ea188

1
5367

The Law Society of Upper Canada.

CATALOGUE OF THE LIBRARY.

PRI

CATALOGUE OF THE BOOKS

IN THE

LIBRARY

OF THE

Law Society of Upper Canada:

WITH

AN INDEX OF SUBJECTS.

Compiled and Edited by

G. MERCER ADAM.

TORONTO:
PRINTED FOR THE SOCIETY BY C. BLACKETT ROBINSON.
1886.

Ref
KF
4
L3
1886

A21662

NOTE.

THE expansion of the Library has necessitated the preparation of a new Catalogue, which incorporates the issue of 1880, the Supplement of 1882, and the additions to date. The compilation of the work has enabled the writer to make some changes in the method and form of the Catalogue, with the view of facilitating reference. These, he trusts, will be found of service to those consulting the volume. Pains have been taken to make the Index full and accurate. It will be observed that the date is appended of the last edition of the text-books, and the number or date (sometimes both) of the last volume of each Reporter. The Compiler would repeat the remark he made in the Prefatory Note to his former Catalogue, that he trusts that any defects found in the work may be charged to his lack of a professional, rather than of a bibliographical, acquaintance with law.

The divisions of the Catalogue are these: I. Descriptive alphabetical classification (Treatises, Reports, and Miscellaneous Books); II. Chronological List of Reports, Statutes, etc.; III. Abbreviations; and IV. Index. For obvious reasons the list given of United States Reports (pages 384 to 413) includes the whole series known to be published. All, however, are not in the Library. The note on page 386 indicates the Reporters in the Collection, and should be referred to by those consulting American Reports. Of the East Indian, Australian, and New Zealand Reports and Statutes, full lists of which are given for reference, only the following are in the Library:—The Indian Privy Council Appeals, and the New Zealand Statutes.

In order that the Catalogue may represent a full record, to date, of the books in the Library, the latest acquirements have been enumerated in an Addendum (pages 591 to 600).

The Compiler gratefully acknowledges the kind offices of the Librarian and his assistants during the preparation of the Catalogue.

G. M. A.

OSGOODE HALL, TORONTO,
July, 1886.

TABLE OF CONTENTS.

PART I. PAGE

Alphabetical Catalogue of Treatises, Reports, and Works in General Literature ..... 1—348

PART II.

1. Chronological List of Reports in ENGLISH Courts—Digests, Periodicals, Statutes and Trials 349
2. Chronological List of Reports in IRISH Courts—Digests, Periodicals, Statutes and Trials 369
3. Chronological List of Reports in SCOTCH Courts—Digests, Periodicals, Statutes and Trials 372
4. CANADIAN Reports, Digests, Statutes and Periodicals..... 375
5. INDIAN Reports, Digests, Statutes and Periodicals..... 379
6. AUSTRALIAN Reports, Digests, Publications and Statutes —CAPE OF GOOD HOPE Reports—CEYLON Reports—JAMAICA Reports and Digest of Statutes—MAURITIUS Reports—NEW ZEALAND Reports, Publications and Statutes—SANDWICH ISLANDS Reports..... 382
7. UNITED STATES—Periodicals, Reports, Digests and Statutes 384

PART III.

Abbreviations used in References to British, Canadian, and American Law Reports, Law Treatises, etc..... 414

PART IV.

Index of Subjects..... 447

PART V.

Addendum, comprising Books added to the Library during the preparation of the Catalogue, etc..... 591

The Law Society of Upper Canada.

Visitors.

THE HONOURABLE THE JUDGES OF THE SUPREME COURT OF JUDICATURE FOR ONTARIO.

Treasurer.

HON. EDWARD BLAKE, M.A., Q.C., M.P.

Benchers.

Ex-Officio.

THE RIGHT HON. SIR JOHN ALEXANDER MACDONALD, K.C.B., D.C.L., Q.C., M.P., Attorney-General, 1854, Minister of Justice and Attorney-General of Canada, 1867.

HON. JAMES PATTON, LL.D., Q.C., Solicitor-General, 1862.

HON. ALBERT NORTON RICHARDS, Q.C., Solicitor-General, 1864.

HON. OLIVER MOWAT, LL.D., Q.C., M.P.P., Attorney-General Ontario, 1874.

HON. EDWARD BLAKE, M.A., Q.C., M.P., Minister of Justice and Attorney-General of the Dominion, 1874.

SIR ALEXANDER CAMPBELL, Q.C., Senator, Minister of Justice and Attorney-General of the Dominion, 1878.

HON. SAMUEL HUME BLAKE, Q.C., Retired Vice-Chancellor of Ontario, 1881.

Elected.

(To Easter Term, 1891.)

JOHN BELL, Q.C., Belleville.
JAMES BEATY, Q.C., M.P., Toronto.
BYRON MOFFAT BRITTON, M.A., Q.C., Kingston.
HECTOR CAMERON, M.A., Q.C., M.P., Toronto.
WILLIAM GLENHOLME FALCONBRIDGE, Q.C., Toronto.
J. HARRY FERGUSON, Toronto.
JAMES JOSEPH FOY, Q.C., Toronto.
HON. CHRISTOPHER FINLAY FRASER, Q.C., M.P.P., Brockville.
DONALD GUTHRIE, Q.C., Guelph.
HON. ARTHUR STURGIS HARDY, Q.C., M.P.P., Brantford.
JOHN HOSKIN, Q.C., Toronto.
ADAM HUDSPETH, Q.C., Lindsay.
ÆMILIUS IRVING, Q.C., Hamilton.
JAMES KIRKPATRICK KERR, Q.C., Toronto.

Benchers—*Elected.*

Zebulon Aiton Lash, Q.C., Toronto.
Dalton McCarthy, Q.C., M.P., Toronto.
Francis MacKelcan, Q.C., Hamilton.
Daniel McMichael, LL.D., Q.C., Toronto.
James Maclennan, M.A., Q.C., Toronto.
Edward Martin, Q.C., Hamilton.
William Ralph Meredith, M.A., Q.C., M.P.P., London.
James Henry Morris, Q.C., Toronto.
Charles Moss, Q.C., Toronto.
Huson W. M. Murray, M.A., Toronto.
Britton Bath Osler, Q.C., Toronto.
Hon. Timothy Blair Pardee, Q.C., M.P.P., Sarnia.
Thomas Hunter Purdom, London.
Thomas Robertson, Q.C., M.P., Hamilton.
Christopher Robinson Q.C., Toronto.
Larratt William Smith, D.C.L., Toronto.

Secretary, Sub-Treasurer, and Librarian.

James Hutchison Esten, Barrister-at-Law.

CATALOGUE

OF THE

LIBRARY OF THE LAW SOCIETY

OF UPPER CANADA.

Abbott (Austin). A Brief for the Trial of Civil Issues before a Jury. 1 vol. 8vo. New York, 1885.

——— New Cases, selected chiefly from Decisions of the Courts of the State of New York, with notes and analytical index of Points of Law and Practice contained in the standard Reports of the State of New York issued during the period from 1877 to 1884 inclusive. Vols. 1-15. 8vo. New York, 1877-85.

——— Index-Digest to the first Fifteen Volumes of Abbott's New Cases, with Tables of Cases reported, and of Cases, Constitutions, Statutes, and Rules of Court, cited. 1 vol. 8vo. New York, 1886.

——— (B. V.) Year Book of Jurisprudence for 1880. A compend of the most recent Statutes, Leading Cases, and general information upon the Progress of the Law. 1 vol. 8vo. Boston, 1880.

——— Dictionary of Terms and Phrases used in American or English Jurisprudence. 2 vols. 8vo. Boston, 1879.

——— National Digest. A Digest of the Reports of the United States Courts, from the organization of the Government to the year 1885, comprising the Decisions of the United States Supreme Court, those of the Circuit and District Courts, of the Court of Claims, and of the Courts of the District of Columbia; together with Leading Provisions of the Statutes, and important auxiliary information upon the National Jurisprudence. 4 vols. 8vo. New York, 1884-85.

——— United States Digest. New series. Annual Digest of Decisions of the various Courts within the United States, from 1870 to 1884. Vols. 1 to 15. 8vo. Boston, 1872-85.

Abbott (B. V.) Table of the Cases contained in the 14 volumes of the United States Digest. First series. Alphabetically arranged. 1 vol. 8vo. Boston, 1878.

——— United States Digest of Decisions of the various Courts within the United States, revised and improved from the earliest period to the year 1870. First series. 14 vols. 8vo. Boston, 1874-76.

——— (B. V. and A.) National Digest: a Digest of the Reports of the United States Courts, and of the Acts of Congress, from the organization of the Government to the year 1867. (Vols. 2, 3 and 4, to July, 1868.) Fourth edition. 4 vols. 8vo. New York, 1867-71.

——— First Supplement to the National Digest, from July, 1868, to May, 1872. 1 vol. 8vo. New York, 1872.

——— A General Digest of the Law of Corporations, presenting the American Adjudications upon Public and Private Corporations, with a selection of English Cases. 1 vol. 8vo. New York, 1869.

——— A General Digest of the English and American Cases upon the Law of Corporations, for the ten years from July, 1868, to July, 1878, with Acts of Congress, being a supplement to the above, by Benj. V. Abbott. 1 vol. 8vo. New York, 1879.

——— Digest of Reports and Statutes of the State of New York, from the earliest period. Vols. 1 to 5—to 1860; vols. 6 to 8, being 1st, 2nd and 3rd supplements, from 1860 to 1869. 8 vols. 8vo. New York, 1865-70.

——— (Bros.) Admiralty Reports. So. District Court of New York, 1847-50. 1 vol. 8vo. Boston, 1857.

——— Reports of Practice Cases determined in the Courts of the State of New York, with a Digest of all points of Practice embraced in the Standard New York Reports, issued during the period covered by these volumes. Old series, 19 vols. 1854 to 1865 inclusive. New series, 16 vols. 1866 to 1876 inclusive. 35 vols. New York. 1854-76.

——— (Chas., *late Lord Chief Justice.*) Treatise on the Law relating to Merchant Ships and Seamen. 12th edition. By Samuel Prentice. 1 vol. Royal 8vo. London, 1881.

——— The same. 11th edition. By Mr. Justice Shee. 1 vol. 8vo. London, 1867; 10th edition, London, 1856; also 6th edition, London, 1840.

——— The same. 7th American edition. With the notes of Mr. Justice Story, and additional annotations, by J. C. Perkins. 1 vol. 8vo. Boston, 1854.

——— The same. 5th American from 7th English edition. 1 vol. 8vo. Boston, 1846.

Abdy (J. T.) and **Walker** (B.) Commentaries of Gaius, translated, with notes. 1 vol. Crown 8vo. London, 1870.

Abercrombie (Jno.) Inquiries concerning the Intellectual Powers and the Investigation of Truth. 10th edition. 1 vol. 8vo. London, 1840.

Aberdeen (Earl of). Principles of Beauty in Grecian Architecture. 1 vol. 12mo. London, 1860.

Abridgment of Cases in Equity, alphabetically digested under proper Titles. 2 vols. Folio. Vol. 1, 5th edition, 1793; vol. 2, 2nd edition, 1769. London.

Acton (T. H.) Reports of Cases of Appeals in Prize Causes, from June, 1809, to July, 1810. 1 vol. 8vo. London, 1811.

Adair (J.) The Law of Costs especially as administered in Courts of Equity, Ireland. 1 vol. 8vo. Dublin, 1865.

Adam (G. Mercer). The Canadian North-West: its History and its Troubles; from the Early Days of the Fur-trade to the Era of the Railway and the Settler, with incidents of Travel in the Region and the Narrative of Three Insurrections. 4th edition. 1 vol. Cr. 8vo. Toronto, 1885. (Presented by the Author.)

Adams (F.) The Elementary Education Act. 1 vol. 8vo. London, 1870. (2 copies.)

——— The Law of Trade-marks. 1 vol. 8vo. London, 1874. (2 copies.)

——— (John). The Doctrine of Equity; a Commentary on the Law, as administered by the Court of Equity. 1 vol. Royal 8vo. London, 1850.

——— The same, bound up with Forsyth on Infants. (Vol. 37, Law Lib.) Philadelphia, 1850.

——— (John, Jr., Serj't). Treatise on the Principles and Practice of the Action of Ejectment, and the resulting action of Mesne Profits. 4th edition. 8vo. London, 1846; 3rd edition, 1830.

——— (J. M.) Reports, Law and Equity, Supreme Court of Maine. (Maine Reports, vols. 41-42.) 1856-57. 2 vols. 8vo. Hallowell, 1858.

——— (N.) New Hampshire Superior Court Reports. (Vol. 1, N. H.), 1816-19. Exeter, 1819.

Addams (Dr. J.) Reports of Cases in the Ecclesiastical Court. 2 vols., and vol. 3, part 1. 8vo. London, 1823-25.

Addison (C. G.) Treatise on the Law of Contracts and Parties to Actions *ex contractu*. 8th edition, by Horace Smith. 1 vol. 8vo. London, 1883.

——— The same. 7th edition, by L. W. Cave, Q.C. 1 vol. 8vo. London, 1875.

——— The same. 6th edition, 1869; 5th edition, 1862; 4th edition, 1856.

Addison (C. G.) The Law of Contracts; with American Notes, by B. V. Abbott. 2 vols. 8vo. Boston, 1883.

——— The same. 1st American edition. Philadelphia, 1847.

——— On Wrongs and their Remedies. 5th edition, by Lewis W. Cave, Q.C. 1 vol. 8vo. London, 1879.

——— The same. 4th edition, by F. S. P. Wolferstan. 1 vol. 8vo. London, 1873.

——— The same. 3rd edition, 1870; 2nd edition, 1864. (2 copies.)

——— (Joseph), Works of; edited by Bishop Hurd. 6 vols. 8vo. London, 1811.

——— Poems of, with Life by Johnson. *See* British Poets, vol. 26.

——— (Alex.) Pennsylvania Reports. 1 vol. 1791-99.

——— Charges to Grand Juries (5th Circuit, State of Pennsylvania.) 1 vol. 8vo. Washington, 1800.

Admiralty, Black Book of the (Monumenta Juridica). *See* Sir Travers Twiss.

——— Jurisdiction and Procedure in the Courts of the United States in Civil Causes (on the instance side), by Morton P. Henry. 1 vol. 8vo. Philadelphia, 1885.

Adolphus (John). History of England from the Accession to the Decease of George III., 1760-1804. Vols. 1 to 7. 8vo. London, 1840-45.

——— (J. L.) and **Ellis** (T. F.) Reports of Cases Argued and Determined in the Court of King's Bench, Easter Term, 4 Wm. IV., 1834, to Mich. Term, 1840, inclusive. 12 vols. 8vo. London, 1835-42.

——— New Series (cited as Queen's Bench Reports), in continuation of the above. 1841 to 1852. 18 vols. London, 1843-56.

Agabeg (A.) and **Barry** (W. F.) The Bills of Exchange Act, 1882, with Explanatory Notes and Decisions. 1 vol. Royal 8vo. London, 1884.

Agnew (W. F.) Treatise on the Statute of Frauds. 1 vol. 8vo. London, 1876.

Aikins (Asa). Vermont Supreme Court Reports. 2 vols. 1826-7. Windsor, 1827-8.

Ainsworth's English-Latin Dictionary, by J. Dymock and C. Anthon. 1 vol. 12mo. New York, 1831.

Aird (D. M.) Civil Laws of France, to the Present Time. Supplemented by Notes illustrative of the Analogy between the Rules of the Code Napoleon and the Leading Principles of the Roman Law. 1 vol. 12mo. London, 1875.

Akenside (Mark), Poems of, with Life by Johnson. *See* British Poets, vols. 52-3.

Alabama. Reports of Cases in the Supreme Court. 94 vols. 8vo. Tuscaloosa and Montgomery, Alabama:

Minor, 1 vol. 1820-1826.
Stewart, 3 vols. 1827-1831.
Stewart and Porter, 5 vols. 1831-1834.
Porter, 9 vols. 1834-1839.
Alabama, New Series. 76 vols. 1840-1884.

Albany Law Journal. A weekly record of Law and Lawyers, conducted by I. G. Thompson and Irving Browne. Vols. 17 to 32 inclusive, and current. Albany, 1878-86.

——— Digest. A General Index and Digest of vols. 1 to 20 inclusive. 1 vol. Imp. 8vo. Albany, 1882.

Alcock (J. C.) Registry Cases reserved for consideration and decided by the Twelve Judges of Ireland, from November, 1832, to June, 1837; part 1. 1 vol. Dublin, 1837.

——— and **Napier** (J.) Irish King's Bench and Exchequer Chamber Reports, 1831-33. 1 vol. 8vo. Dublin, 1834.

Aleyn (John). Select Cases in the King's Bench, 22-24. Car. I. 1 vol., folio. London, 1688.

Alison (Sir Arch.) History of Europe from the Commencement of the French Revolution to the Restoration of the Bourbons, 1789-1815. 10 vols. 8vo. Edinburgh, 1839-42.

——— Essays on the Nature and Principle of Taste. 3rd edition. 2 vols. 8vo. Edinburgh, 1812.

——— Principles of the Criminal Law of Scotland. 1 vol. 8vo. Edinburgh, 1832.

——— Practice of the Criminal Law of Scotland. 1 vol. 8vo. Edinburgh, 1833.

Allen (Chas.) Massachusetts Reports, Supreme Judicial Court. 14 vols. 8vo. 1861-67. Boston.

——— A Collection of Cases upon the Law of Telegraph, decided in the Courts of America, Great Britain and Ireland. 1 vol. 8vo. New York, 1873.

——— (G. B. and W. B.) Forms of Indorsements of Writs of Summons, Pleadings and other Proceedings in the Queen's Bench Division prior to Trial, Pursuant to the Rules of the Supreme Court, 1883, with introduction showing the principal changes introduced by these Rules, and a supplement of Rules and Forms of Pleadings applicable to the other Divisions. 1 vol. 12mo. London, 1883. (2 copies.)

——— (J.) On Royal Prerogative. *See* Law Tracts, English, vol. 1.

——— (J. C.) New Brunswick Reports, Supreme Court, 1848-1866. Vols. 1 to 6. St. John and Fredericton, 1850-79.

——— Rules of all Courts in New Brunswick, and a collection of Statutes relating to Practice, with notes, etc. 1 vol. 8vo. Fredericton, 1847.

Allibone (S. A.) A Critical Dictionary of English Literature, and British and American Authors, living and deceased, from the Earliest Accounts to the Middle of the 19th Century. Containing 30,000 biographies and literary notices, with 40 indexes of subjects. 3 vols. 8vo. Philadelphia, 1863-71.

Allnatt (C. B.) Practical Treatise on the Law of Partition. 1 vol. 8vo. London, 1820. (2 copies.)

Allnutt (G. S.) Real Property Statutes of 8th and 9th Vict. 1 vol. 12mo. London, 1845.

Ambler (C.) Reports in Chancery, with some few in other Courts. 2nd edition, by J. E. Blunt. 2 vols. Royal 8vo. London, 1828.

American Railroad Reports; a Collection of all Reported Decisions relating to Railways. Vols. 1 to 8. 8vo. 1873-77. New York. Vol. 1, by Truman; vols. 2-5, by Mallory; vols. 6-9 by Shipman; vols. 10-19, by W. W. Ladd; 13 and 17 *missing*. New York, 1877-79.

——— Bar Association. Annual Reports for the years 1878, '79, '80 and '81. Philadelphia.

——— Criminal Digest. Decisions in Criminal Cases in Federal Courts and Courts of the several States. *See* Waterman.

——— Corporation Cases, embracing the Decisions of the Supreme and Circuit Courts, and the Courts of Last Resort of the United States, since January, 1868. 9 vols., by T. F. Withrow and Henry Binmore. 8vo. Chicago, 1872-84.

——— Criminal Reports; a series designed to contain the Latest and most Important Criminal Cases determined in the Federal and State Courts in the United States, by John G. Hawley. Vols. 1 and 2. 8vo. Chicago, 1878-80.

——— Cyclopædia. A Popular Dictionary of General Knowledge, edited by Geo. Ripley and C. A. Dana, vols. 1 to 16 inclusive, with Supplement and Index. 8vo. D. Appleton & Co. New York, 1881.

——— Annual Cyclopædia (continuation of the above), and Register of important events of the year, embracing Political, Civil, Military and Social affairs. For the years 1876 to 1884 inclusive. New series, vols. 1 to 9. D. Appleton & Co. New York, 1877-85.

——— Index. A General and Analytical Index to the American Cyclopædia, by the Rev. T. J. Conant, assisted by Blandina Conant. 8vo. New York, 1882.

——— Digest. A Complete Digest of the American Law Register, from vol. 1, old series, to vol. 14, new series, by B. H. Haines. 8vo. Philadelphia, 1877.

——— Digest of Decisions in American Reports. Vols. 1 to 25 inclusive, by Isaac Grant Thompson; vols. 25 to 48 inclusive, by Irving Browne. 2 vols. 8vo. Albany, 1879-85.

American Law Register (The). Old series, 9 vols., 1852-61. New series, 24 vols., from 1862-85. 33 vols. 8vo. Philadelphia, 1853-85.

——— Law Review. Vols. 1 to 18. 8vo. Boston and St. Louis, 1866-1884; also Index, vols. 1-13, Boston, 1879.

——— Leading Cases: being Select Decisions of American Courts, in several departments of Law, with especial reference to Mercantile Law, by Hare and Wallace. 5th edition. 2 vols. 8vo. Philadelphia, 1871.

——— Reports (State Courts), containing all Decisions of General Interest decided in the Courts of Last Resort of the several States. Vols. 1 to 26, by Isaac Grant Thompson; vols. 27 to 52, by Irving Browne. 8vo. Albany, 1869-85.

Ames (Saml.) Rhode Island Reports. Supreme Court. *See* Rhode Island Reports. Vols. 4, 5, 6 and 7.

Amos (Sheldon). A Systematic View of the Science of Jurisprudence. 1 vol. 8vo. London, 1872.

——— On the Laws for the Prohibition, Regulation, and Licensing of Vice in England and other Countries. 1 vol. 8vo. London, 1877.

——— (A.) and **Ferard** (J.) Treatise on the Law of Fixtures and other Property partaking both of a Real and Personal Nature. 3rd edition. Revised and adapted to the present state of the Law. By C. A. Ferard and W. H. Roberts. 1 vol. 8vo. London, 1883.

——— The same. 2nd edition. By J. Ferard. 1 vol. 8vo. London, 1847. (2 copies.)

Anacreon, Odes of, in English Verse. By Faukes. 1 vol. 12mo. London, 1760.

Ancient Universal History, from the Earliest Accounts to the Present Time. compiled from original authors. 18 vols. 8vo. London, 1779-81.

——— Laws and Institutions of England, comprising Laws enacted under the Anglo-Saxon Kings, from Æthelbert to Canute, with English translation of the Saxon; also Monumenta Ecclesiastica Anglicana, from the 7th to the 10th Century. 2 vols. 8vo. Printed by Command, under the direction of the Com. of Public Records of the United Kingdom. London, 1840.

——— Laws of Ireland: Introduction to Senechus Mor; or, Law of Distress as contained in the Harleian MSS. Vol. 1. 8vo. Dublin, 1865.

Anderdon (R. B.) A Practical Treatise in the Duties of Churchwardens. 1 vol. 8vo. London, 1824.

Anderson (Sir Edm.) Reports in the Common Pleas, chiefly in the Reign of Elizabeth. 2 parts. Fr. folio. London, 1664-65.

——— (C. H.) A New Digest of the Principles and Practice of Common Law, Conveyancing, and Equity. 1 vol. 8vo. London, 1865.

——— A Digest of the Principles and Practice of Common Law, Conveyancing, Equity, Bankruptcy, and Criminal Law. Vol. 1. 8vo. London, 1867.

Andrews (G.) Reports in K. B., 11 and 12 Geo. II., with notes, etc., to 31 Geo. III. 2nd edition. By G. W. Vernon. 1 vol. 8vo. London, 1792.

——— (E. A.) Latin-English Dictionary, founded on the Lexicon of Dr. Wm. Freund. 1 vol. 8vo. London, 1872.

Angell (J. K.) A Treatise on the Law of Carriers of Goods and Passengers, by Land and by Water, with an Appendix of Statutes, regulating Passenger Vessels and Steamboats. 4th edition, by John Lathrop. 1 vol. 8vo. Boston, 1868.

——— The same. 1st edition. 1 vol. 8vo. Boston, 1849.

——— A Treatise on the Limitations of Actions at Law and Suits in Equity and Admiralty, with an appendix, containing the American and English Statutes of Limitations, and embracing the latest Acts on the subject. 6th edition, by John W. May. 1 vol. 8vo. Boston, 1876.

——— The same. 5th edition, Boston, 1869; 3rd edition, Boston, 1854.

——— A Treatise on the Law of Water Courses, with an appendix, containing Statutes of Flowing, and Forms of Declarations, revised by J. C. Perkins. 7th edition. 1 vol. 8vo. Boston, 1877.

——— The same. 6th edition, Boston, 1869; 4th edition, Boston, 1850.

——— On the Right of Property in Tide Waters, and in the Soil and Shores thereof. 2nd edition. 1 vol. 8vo. Boston, 1847.

——— Treatise on the Law of Fire and Life Insurance. 2nd edition. 1 vol. 8vo. Boston, 1855.

——— and **Ames** (S.) The Law of Private Corporations Aggregate. 11th edition, by Jno. Lathrop. 1 vol. 8vo. Boston, 1882.

——— The same. 10th edition, Boston, 1875; 9th edition, Boston, 1871; 4th edition, Boston, 1852; 3rd edition, Boston, 1846.

——— and **Durfee** (Thos.) A Treatise on the Law of Highways. 2nd edition, with notes, by G. F. Choate. 1 vol. 8vo. Boston, 1868.

——— The same. 1st edition. 1 vol. 8vo. Boston, 1857.

——— Rhode Island Reports, Supreme Court. *See* Rhode Island Reports, vol. 1.

Annesley (A.) Compendium of the Law of Marine Insurances, Bottomry, Insurance on Lives and against Fire, etc. 1 vol. 8vo. London, 1808.

Annual Cyclopædia. *See* American and Appleton's.

——— Digest of all the Reports (English) in continuation of Fisher's Digest and Chitty's Equity Digest. *See* under Emden and Mews.

——— Practice, The, 1884-85; being a Collection of the Statutes, Orders, and Rules relating to the General Practice, Procedure, and Jurisdiction of the Chancery and Queen's Bench Divisions of the High Court of Justice, etc., by T. Snow, H. Winstanley, and J. Walton. 1 vol. 8vo. London, 1884.

——— Register, The, (Dodsley's.) A View of the History, Politics, and Literature for the year. (*Modern Title:* A Review of Public Events at Home and Abroad.) 1758-1884. 126 vols. 8vo. London, 1759-1885.

Anson (Sir W. R., Bart.) The Principles of the English Law of Contracts and of Agency in its relation to Contracts. Third edition. 1 vol. Oxford, 1884.

——— The same. 2nd edition. Oxford, 1882. (6 copies.) 1st edition. 1 vol. 8vo. Oxford, 1879.

Anstey (T. C.) Guide to the History of the Laws and Constitutions of England. 1 vol. 12mo. London, 1845.

——— Guide to the Laws of England affecting Roman Catholics. 1 vol. 8vo. London, 1842.

——— Letter to Lord Cottenham, upon the Law and Practice of Petition of Right. 1 vol. 8vo. London, 1845.

Anstruther (A.) Reports of Cases in the Court of Exchequer, from 32 to 37, Geo. III., 1792-97. 3 vols. 8vo. London, 1817.

Anthon (C.) Sallust, Cataline et Jugurtha, edited by Jacob Boyd. 1 vol. Crown 8vo. London, 1842.

——— Horace, Works of, with English notes, critical and explanatory. 1 vol. 12mo. New York, 1860.

——— (J.) Nisi Prius Cases (Supreme Court of N. Y.). 1 vol. 8vo. 1808-18. New York, 1854.

Appleton (J.) Maine Reports, Supreme Court. 2 vols. 1841. *See* Maine Reports, vols. 19 and 20.

——— American Cyclopædia. *See* American and Annual.

——— The Rules of Evidence stated and discussed. 1 vol. 8vo. Philadelphia, 1860.

Appolonius Rhodius, The Argonautics of, in verse, by Preston. *See* British Poets. Vols. 90-91.

Apuleius Opera Omnia. 6 vols. 8vo. *See* Valpy's Scriptores Latini in usum Delphini.

Arcana of Science and Art, or an Annual Register of Useful Inventions, Improvements, Discoveries, and New Facts. 4 vols. 12mo. London, 1835-38.

Archbold (J. F.) Consolidated Criminal Statutes of England and Ireland, with Notes, Forms of Indictments and Evidence. 1 vol. 12mo. London, 1861.

——— Chitty's Forms of Practical Proceedings. *See* Chitty.

——— Justice of the Peace and Parish Officer, with the Practice of County Attorneys in Criminal Cases, comprising the whole of the Law respecting Indictable and Summary Offences, Commitments, Convictions, Orders, etc., with Forms and a Tabular Arrangement of Offences, and their Punishment:

Vols. 1 and 2. 6th edition. London, 1859.
Vol. 3 (Poor Law). 10th edition. London, 1860.
Vol. 4 (Indictable Offences). 5th edition. London, 1855.

——— Law of Landlord and Tenant; with the requisite forms, the pleadings in the several actions by and against Landlord and Tenant, and the evidence necessary. 3rd edition. 1 vol. 12mo. London, 1864.

——— The same. American edition (Law Library, vol. 22). Philadelphia, 1846.

——— Law of Nisi Prius, comprising the Declarations and other Pleadings in Personal Actions. 3rd edition. 2 vols. 12mo. London, 1847. Also, 2nd edition. 2 vols. London, 1845.

——— Law and Practice in Bankruptcy. 11th edition, by John Flather. 1 vol. 12mo. London, 1856.

——— The same. Later editions. *See* Griffith and Holmes.

——— Magistrate's Assistant and Police Officer. *See* Snowdon.

——— Practice of Attorneys. 2 vols. (3rd edition of Q. B. Practice.) 12mo. London, 1847.

——— Practice of the County Courts, with Forms, etc. 7th edition. 1 vol. 12mo. London, 1857.

——— Practice of the Court of Quarter-Sessions, and its Original, Appellate, and Criminal Jurisdiction, with Forms of Indictments, etc. 3rd edition, by C. W. Lovesy. 1 vol. 12mo. London, 1869.

——— Practice of the Crown Office of the Court of Queen's Bench, with Forms of all the Pleadings, Rules, Notices, etc., which occur in Practice. 1 vol. 12mo. London, 1844.

——— Practice. Chitty's Archbold's Practice of the Queen's Bench Division of the High Court of Justice, and on Appeal therefrom to the Court of Appeal and House of Lords in Civil Proceedings. 14th edition, by T. W. Chitty and J. St. L. Leslie. 2 vols. 8vo. London, 1885.

Archbold (J. F.) Practice of the Queen's Bench, Common Pleas, and Exchequer Divisions of the High Court of Justice, in Actions, etc., in which they have a Common Jurisdiction. 13th edition, by Samuel Prentice. 2 vols. 8vo. London, 1879.

——— Practice of the Court of Queen's Bench, in Personal Actions and Ejectments, by Thomas Chitty, including the Practice of the Courts of Common Pleas and Exchequer. 12th edition, by Samuel Prentice. 2 vols. Royal 12mo. London, 1866. (3 copies.)

——— The same. 11th edition, 1862 (2 copies); 10th edition, 1858 (2 copies); and 9th edition, 1856.

——— Summary of the Law Relating to Pleading and Evidence in Criminal Cases; with the Statutes, Precedents of Indictment, etc., and the evidence necessary to support them, by Sir John Jervis, Knt. 19th edition, by William Bruce. 1 vol. 12mo. London, 1878.

——— The same. 17th edition, 1871; 16th edition, 1867; 15th edition, 1862 (2 copies); 14th edition, 1859; and 13th edition, 1856.

Archibald (W. F. A.) A Country Solicitor's Hand-book of Practice in the Q. B. D. of H. C. of J., with Statutes and Forms. 1 vol. 12mo. London, 1881.

Archer (T. G.) Index to the Unrepealed Statutes of England and Wales, from 1st Wm. IV., and continued to 1850. 1 vol. 8vo. London, 1851.

——— (J. T.) Reports in Supreme Court, Florida. *See* Florida Reports (vol. 2). Tallahassee, 1848.

Arkansas. Reports of Cases at Law and in Equity Argued and Determined in the Supreme Court of the State of Arkansas. Vols. 1 to 42. 8vo. Little Rock, 1837-84.

Arkley (Patrick). Scotch Justiciary Cases, 1846-48. 1 vol. 8vo. Edinburgh, 1849.

Armour (E. Douglas), *Editor*. The Canadian Law Times. Vols. 1 to 5. 1881-85. 8vo. Toronto, 1881-85.

Armstrong (R.), **McCartney** (J.), and **Ogle** (J. C.) Irish Nisi Prius Reports. 1 vol. 8vo. 1840-42. Dublin, 1843. (2 copies.)

——— (John), Poems of, with Life by Davenport. *See* British Poets, vol. 67.

Army Service Act (1847); Mutiny Act of 1862; and Articles of War, etc. 1 vol. Crown 8vo. London, 1862.

Arnold (Matthew). Popular Education of France, with Notices of that of Holland and Switzerland. 1 vol. 8vo. London, 1861.

——— (Joseph). Treatise on the Law of Marine Insurance. 5th edition, by D. Maclachlin. 2 vols. 8vo. London, 1877.

——— Treatise on the Law of Marine Insurance. 4th edition. 1 vol. 8vo. London, 1872; 2nd edition, 1857; and 1st edition, 1848.

Arnold (T. J.) Common Pleas Reports. *See* Barron and Arnold.

——— Summary of the Duties of a Justice of the Peace out of Sessions; Summary Convictions, etc. 1 vol. 8vo. London, 1860.

——— A Treatise on the Law relating to Municipal Corporations in England and Wales. 3rd edition, by S. George Johnson. 1 vol. 8vo. London, 1883.

Arnott (Dr. N.) Elements of Physics or Natural Philosophy, General and Medical. 5th edition. 2 vols. 8vo. London, 1833.

Ascham (Roger). English Works of. New edition. 1 vol. 12mo. London, 1815.

Ashdown (J.) Churchwarden's and Overseer's Guide and Director, written and arranged for use of Parish Officers. 6th edition. 1 vol. 8vo. London, 1826.

Ashley (H.) Doctrine and Practice of Attachment in the Mayor's Court, London. 1 vol. 8vo. London, 1819.

Ashmead (J. W.) Pennsylvania Reports. 1808-10. 2 vols. Philadelphia, 1831-41.

Assurance Magazine, The, and Journal of the Institute of Actuaries. Vols. 1-9. 1851-61. 8vo. London.

Aspinall (J. P.) Reports of Cases relating to Maritime Law, containing all the Decisions of the Courts of Law and Equity in the United Kingdom, and selections from the more important decisions in the Colonies and the United States. 4 vols. 8vo. Vol. 2, 1873-76; vol. 3, 1875-78; vol. 4, 1878-82. London.

Aston (J. J.) On the County Courts' Equitable Jurisdiction. 1 vol. 12mo. London, 1865.

——— The Law of Patents, Designs, and Trade Marks, as contained in the Act 46 and 47 Vic., cap. 57, to amend and consolidate the Law relating to Patents for Inventions, Registration of Designs and of Trade Marks, with Notes and Observations, and Official Notice by Board of Trade as to Applications for Patents under the Act. 1 vol. 8vo. London, 1883.

Atherley (E. G.) Practice and Treatise of Law of Marriage and other Family Settlements. 1 vol. 8vo. London, 1813.

Atkins (Richd.) The Average Clause. Hints on the Settlement of Claims for Losses by Fire under Mercantile Policies. 1 vol. 12mo. London, 1866.

Atkinson (Geo. Serj't.) On the Office and Duty of Sheriff and Under-Sheriff. 6th edition, by R. E. Melshamer. 1 vol. 12mo. London, 1878.

——— The same. 5th edition, 1869; 4th edition, 1861; 2nd edition, 1847.

——— (S.) Essay on Marketable or Doubtful Titles to Real Estate. 1 vol. 8vo. Philadelphia, 1838.

——— Conveyancer's Manual. *See* Law Tracts, English, vol 1.

Atkyns (J. T.) Reports of Cases in the High Court of Chancery, *temp.* Lord Hardwicke, from 1736 to 1754. 3rd edition, by F. W. Sanders. 3 vols. 8vo. London, 1794.

Attorneys-General of the United States (Official opinions of). *See* Official Opinions of, and United States.

——— Digest of the Official Opinions of the Attorneys-General of the United States, 1789-1881, by A. J. Bentley. 1 vol. 8vo. Washington, 1885.

Aulus Gellius. *See* Gelli Noctes Atticæ, in Valpy's Scriptores Latini.

Aurelius Victor. *See* Victoris Historia Romana, in Valpy's Scriptores Latini.

Ausonius (Decimus Magnus) Opera Omnia ex Editione Lipontina. 2 vols. 8vo. Londini, 1823. *See* Valpy's Scriptores Latini.

Austin (A.) Controverted Elections Cases. *See* Barron and Austin.

——— (C.) Reports of Cases in the County Courts. 1 vol. 12mo. London, 1869.

——— (J.) Province of Jurisprudence Determined. 2nd edition. 1 vol. 8vo. London, 1861. (2 copies.)

——— Lectures on Jurisprudence, being sequel to the above, and vols. 2 and 3 of the entire work. London, 1863.

——— The same. 3rd edition, by R. Campbell. 2 vols. 8vo. London, 1869.

Ayckbourn (H.) Jurisdiction and Practice of the Supreme Court of Judicature. 1 vol. 8vo. London, 1875.

——— Chancery Practice. The Practice in the Chancery Division of the High Court of Justice, and on Appeal therefrom. 10th edition, by B. F. Lock and C. A. Cook. Vol. 1. Royal 12mo. London, 1880.

——— The same. 9th edition. 1 vol. 12mo. London, 1870.

——— The same. 8th edition, 1866; 7th edition, 1861; 6th edition, 1858; and 4th edition, 1854.

——— Chancery Forms and Orders. 1 vol. 12mo. London, 1866.

Ayrton (E. N.) Treatise on the Land Transfer Act. 1 vol. 12mo. London, 1863.

——— (S.) Bankruptcy Reports. *See* Montagu and Ayrton.

Babbage (Chas.) The Exposition of 1851; or, Views of the Industry, the Science and the Government of England. 2nd edition. 1 vol. 8vo. London, 1851.

Babington (R.) Treatise on the Law of Auctions. 1 vol. 8vo. London, 1826.

——— Law of Set-off. *See* Law Tracts, English, vol. 2.

Bacon (Francis, *Lord*), Works of. 10 vols. 8vo. London, 1826.

Bacon (John). Liber Regis, vel Thesaurus Rerum Ecclesiasticarum, with an appendix, containing directions and precedents relating to Presentations, Institutions, Inductions, Dispensations, etc. 1 vol. 4to. London, 1786.

——— Matthew). New Abridgment of the Law. 7th edition, corrected, with additions, by Sir H. Gwillim and C. E. Dodd. 8 vols. 8vo. London, 1832.

Badeley (E.) On the Privilege of Religious Confessions in the English Courts of Justice. 1 vol. 8vo. London, 1865.

Bagley (Wm.) The New Practice of the Courts of Law at Westminster, with Forms. 1 vol. 8vo. London, 1840.

Bagshaw (E.) On the Rights of the Crown. *See* Law Tracts, English, Vol. 9.

Bailey (H.) South Carolina Equity Reports, 1830-32. 1 vol. 8vo. Charleston.

——— South Carolina Law Reports, 1830-32. 1 vol. 8vo. Charleston.

——— (L. R.) Perils of the Sea, and their Effects on Policies of Insurance practically considered. 1 vol. 8vo. London, 1860.

Bainbridge (Wm.) Practical Treatise on the Law of Mines and Minerals. 4th edition, by Archd. Brown. 1 vol. 8vo. London, 1878.

——— The same. 3rd edition, 1867; also 2nd edition, 1856.

Baker (Sir S.) The Office of Vice-Admiral of the Coast; being some Account of that Ancient Office. (Privately printed.) 1 vol. sm. 4to. London, 1884.

——— The Laws relating to Quarantine of Her Majesty's Dominions at Home and Abroad; and of the Principal Foreign States; including the Sections of the Public Health Act, 1875, which bear upon measures of Prevention. 1 vol. 12mo. London, 1879.

——— (T.) The Law of Highways in England and Wales, including bridges and locomotives, comprising a succinct code of the several provisions under each head; the Statutes at length in an Appendix; with Notes of Cases, Forms and copious Index. 1 vol. 8vo. London, 1880.

——— The Law relating to Burials. 3rd edition. 1 vol. 12mo. London, 1863.

——— The Salmon Fisheries Act, and the Laws relating to Salmon Fisheries in Great Britain. 2nd edition. 1 vol. 12mo. London, 1868.

——— (W.) Law of the Office of Coroner. 1 vol. 12mo. London, 1851.

Bakewell (Robt.) An Introduction to Geology, intended to convey a practical knowledge of the subject. 5th edition. 1 vol. 8vo. London, 1838.

Balch (Lewis). A Review of the Second Trial of Jesse Billings, Jr., for the Murder of his Wife. Being chiefly a review of medical testimony. 1 vol. Syracuse, 1881.

Baldwin (E. T.) Concise Treatise upon the Law of Bankruptcy. With an Appendix containing the Bankruptcy Act, 1883; General Rules and Forms; Scale of Costs; Board of Trade Orders and Forms; Orders of the Bankruptcy Judge of the High Court; Debtors Acts; and Bills of Sale Acts, 1878 and 1882. 4th edition. 1 vol. Royal 12mo. London, 1884.

——— The same. 1st edition. 1 vol. 12mo. London, 1879.

——— (H.) Reports, Third Circuit of the U. S. 1 vol., 1828-33. Philadelphia, 1837.

Ball (F. Q.) The Law of National Banks, containing the National Bank Act as amended, with Forms of Procedure and Notes referring to all decisions reported to November 1st, 1880. 1 vol. Chicago, 1881.

——— (W. E., LL.D.) Principles of Torts and Contracts; a Short Digest of the Common Law. Chiefly founded upon the works of Addison. For the use of Students. 1 vol. 8vo. London, 1880.

——— Leading Cases on the Law of Torts, with Notes. 1 vol. 8vo. London, 1884.

——— (T.) and **Beatty** (F.) Irish Chancery Reports. 2 vols. 8vo. 1807-14. London and Dublin, 1823.

Bampfylde (John), Poems of, Life by Davenport. *See* British Poets, vol. 73.

Bank of England, The, and the Organization of Credit in England. 2nd edition. 1 vol. 12mo. London, 1866.

Banning (H. T.) A Concise Treatise on the Statute Law of the Limitations of Actions, with an Appendix of Statutes, copious References to English, Irish and American Cases, and to the French Code, and Index. 1 vol. 8vo. London, 1877.

——— Concise Treatise on the Law of Marriage Settlements. 1 vol. 8vo. London, 1884.

——— (H. A.) and **Arden** (H.) Reports of Patent Causes decided in the Circuit Courts of the United States, since January 1, 1874. Vols. 1 to 5. 8vo. New York, 1881-3.

Barbadoes, Laws of. 1 vol. 8vo. London, 1855.

Barbauld (Anna L.) Selections from the Spectator, Tatler, Guardian and Freeholder. 3 vols. 8vo. London, 1804.

Barber (L. E.) Supreme Court Reports in Law and Equity. *See* Arkansas Reports.

——— (W.) Principles of the Law of Insurance, adopted to the Civil Code of the State of California, with notes and references to Cases. 1 vol. 8vo. San Francisco, 1882.

Barbour (O. L.) Supreme Court, Law and Equity Reports, New York. 67 vols. 8vo. 1847-75. Albany, N. Y., 1848-76.

——— Chancery Court Reports, New York. 3 vols. 8vo. 1845-48. New York.

Barclay (Rev. Dr. Jno.) Sermon preached on the occasion of the Death of the late Hon. A. McLean. Toronto.

Barham (J. E.) The Student's Guide to the Preliminary Examinations. 1 vol. 12mo. London, 1868.

Barnardiston (Thos.) Reports of Cases in Chancery. 13 and 14 Geo. II. Folio. London, 1740-42.

——— Reports of Cases in the King's Bench, from 12 Geo. I. to 7 Geo. II. 2 vols. Folio. London, 1744.

Barnes (H.) Notes of Cases of Practice taken in the Common Pleas, 1732-56, and a continuation of cases to the end of George II. 3rd edition. 1 vol. Royal 8vo. London, 1790.

Barnewall (R. V.) and **Adolphus** (J. L.) Reports of Cases in the King's Bench from 11 Geo. IV., 1830, to 4 Wm. IV., 1834. 5 vols. Royal 8vo. London, 1831-35.

——— and **Alderson** (E. H.) Reports of Cases in the King's Bench, from 58 Geo. III., 1817, to Geo. IV., 1822. 5 vols. Royal 8vo. London, 1818-22.

——— and **Cresswell** (C.) Reports of Cases in the King's Bench, from 3 George IV., 1822, to 11 Geo. IV., 1830. 10 vols. Royal 8vo. London, 1830-35.

Bar (Dr. L.) International Law: Private and Criminal. Translated with Notes, by G. R. Gillespie. 1 vol. 8vo. Edinburgh, 1883.

Barr (R. M.) Supreme Court Reports. *See* Pennsylvania Reports.

Barrington (Daines). Observations on the more Ancient Statutes, from Magna Charta to 21 James I., with a Proposal for new modelling the Statutes. 5th edition. 1 vol. 4to. London, 1796. (2 copies.)

——— Sir Jonah). Personal Sketches of his Own Time. 2nd edition. 3 vols. 8vo. London, 1830.

Barrister, The; or, Strictures on the Education Proper for the Bar, by Thos. Ruggles. 2nd edition. 1 vol. 12mo. London, 1818.

Barron (A.) and **Austin** (A.) Reports of Cases of Controverted Elections determined in the 14th Parliament of the United Kingdom. 1 vol. 8vo. London, 1844.

——— and **Arnold** (T. J.) Reports of Cases of Controverted Elections, before Committees of the House of Commons, and Cases upon Appeal from the Decisions of the Revising Barristers, in the Court of Common Pleas, 1843-46. 1 vol. 8vo. London, 1846.

Barron (Jno. A.) The Bills of Sale and Chattel Mortgage Acts of Ontario; being a complete and exhaustive annotation of the Revised Statutes of Ontario, ch. cxix., and of the Mortgages and Sales of Personal Property Amendment Act, 1880 (43 Vic. c. 15, Ont.), preceded by an introductory Treatise on the Law of Bills of Sale and Chattel Mortgages, with Appendix of Forms, &c. 1 vol. 8vo. Toronto, 1880. (2 copies.)

Barry (W. W.) Statutory Jurisdiction of the Court of Chancery. 1 vol. 8vo. London, 1861.

——— Forms and Precedents in Conveyancing, with Introduction and Practical Notes. 1 vol. 8vo. London, 1872.

——— Treatise on the Law and Practice of Benefit, Building, and Freehold Land Societies. 1 vol. 12mo. London, 1866.

——— Treatise on the Practice of Conveyancing. 1 vol. 8vo. London, 1865.

Bartlett (Thos.) A Treatise on British Mining, with a Digest of the Cost Book System. 1 vol. 8vo. London, 1850.

——— (D. W.) Cases of Contested Elections in Congress, from 1834 to 1865. 1 vol. 8vo. Washington, 1865.

Barton (C.) Elements of Conveyancing. 2nd edition. 5 vols. 8vo. London, 1810-22.

——— Modern Precedents in Conveyancing. 3rd edition. 7 vols. 8vo. London, 1821.

——— Precedents in Conveyancing. Vol. 1. 8vo. London, 1836.

——— Supplement to the above, by S. F. T. Wilde. 3rd edition. 3 vols. 8vo. London, 1826.

Barwick (Walter). Outline of an Action under the Ontario Judicature Act. Showing at a glance the procedure under the Act, and Rules. 1 vol. 12mo. Toronto, 1881. (6 copies.)

Bateman (Jos.) A Practical Treatise on the Law of Auctions, with forms and directions to Auctioneers. 1st Am. ed. from 6th Eng. ed., with Notes and Laws of the several States, by H. N. Sheldon. 1 vol. 8vo. Boston, 1883.

——— Practical Treatise on the Law of Auctions, with Forms, Tables, Statutes, and Cases, and Directions to Auctioneers. 4th edition, by Rolla Rouse. 1 vol. 12mo. London, 1863.

——— The same. 3rd edition. 1 vol. 12mo. London, 1846.

——— Excise Officers' Manual. 1 vol. 12mo. London, 1840.

——— General Highway Act. 1 vol. 12mo. London, 1835.

——— General Turnpike Road Acts, with Notes, Forms, etc. 4th edition, by W. N. Welsby. 1 vol. 12mo. London, 1854.

——— (W. O.) The General Commercial Law, as recognized in the Jurisprudence of the United States. 1 vol. 8vo. Philadelphia, 1860.

Bates (C.) Digest of the Law of Fire Insurance, as decided by the Courts of Great Britain and the United States; elucidating every point of Insurance Law, as determined by Judicial Decisions. 3rd edition. 1 vol. 8vo. New York, 1873. *See* also Littleton and Blatchley.

Batten (Edm.) Practical Treatise on the Law relating to the Specific Performance of Contracts. 1 vol. 8vo. London, 1849.

——— (E. C.) and **Ludlow** (H.) Treatise on the Jurisdiction, Pleadings, and Practice of the County Courts in Equity. 1 vol. 12mo. London, 1866.

Batty (E.) Irish King's Bench Reports. 1 vol. 8vo. 1825-6. Dublin, 1828.

Baxter (W. E.) The Judicature Acts and Rules; 1873, 1880, and other Statutes and Orders relating to the Practice of the Supreme Court of Judicature, with Notes. 4th edition. 1 vol. London, 1880.

——— Supreme Court of Judicature Acts, 1873 and 1875, with Notes and an Index. 1 vol. 12mo. London, 1875.

Bay (E. H.) South Carolina Reports. 2 vols. 8vo. 1783-1804. New York, 1809-11.

Bayle (M.) Dictionnaire Historique et Critique. 3 vols. Folio. Rotterdam, 1715.

Bayley (Mr. Justice). Summary of the Law of Bills of Exchange, Cash Bills, and Promissory Notes. 6th edition, edited by G. M. Dowdeswell. 1 vol. 8vo. London, 1849.

Baylies (E.) A Treatise on the Rights, Remedies, and Liabilities of Sureties and Guarantors, and the application of the Principles of Suretyship to persons other than Sureties and to Property liable as surety for the payment of money. 1 vol. New York, 1881.

Beach (C. F., Jr.) Treatise on the Law of Contributory Negligence. 1 vol. 8vo. New York, 1885.

Beames (J.) Elements of Pleas in Equity, with Precedents of such Pleas. 1 vol. 8vo. London, 1818.

——— A Brief View of the Writ of Ne Exeat Regno. 2nd edition. 1 vol. 8vo. London, 1824.

——— Orders of the High Court of Chancery, from 1600 to 1815. 1 vol. 8vo. London, 1815.

——— Summary of the Doctrine of Courts of Equity with respect to Costs. 2nd edition. 1 vol. 8vo. London, 1840.

——— Translation of Glanville's Treatise on the Laws and Customs of England. 1 vol. 8vo. London, 1812.

Beasley (M.) Reports of Cases decided in the Court of Chancery and on Appeal, in the Court of Error and Appeal of New Jersey. Vols. 1-2, being vols. 12-13 of the N. J. E. R., 1858-60. Jersey City, 1878.

Beatson (R.) A Political Index to the Histories of Great Britain and Ireland. 3 vols. 8vo. London, 1806.

Beattie (Jas.) Poems of, with Life. *See* British Poets, vol. 78.

Beatty (F.) Irish Chancery Reports. *Temp.* Hart. 1814-29. 1 vol. 8vo. Dublin, 1847.

Beaumont (G.) Law of Life and Fire Insurance, with Decisions and Tables. 2nd edition. 1 vol. 8vo. London, 1846.

——— On Fire and Life Insurance. *See* Law Tracts, English, vol. 4.

——— (J.) The Law and Practice of Bills of Sale, and Bills of Sale of Ships, with Precedents. 1 vol. 8vo. Philadelphia, 1860.

Beaven (Chas.) Reports of Cases Argued and Determined in the Rolls Court during the time of Lord Langdale and Sir John Romilly, 1838 to 1866. 36 vols. Royal 8vo. London.

——— (E.) and **Parkin** (W. T.) Collection of Statutes of Practical Utility. Vols. 1 and 2, from 1854-58. 8vo. London, 1858.

Beawes (W.) Lex Mercatoria; or, a Complete Code of Commercial Law, being a general guide to all business men; edited by Joseph Chitty. 6th edition. 2 vols. in one. 4to. London, 1813.

Beccaria (Marquis). On Crimes and Punishments; Translated from the Italian, with a Commentary attributed to M. de Voltaire, translated from the French. 1 vol. 8vo. London, 1767.

Becher (H. C. R.) A Trip to Mexico: being Notes of a Journey from Lake Erie to Tezcuco and back, with an Appendix and Photographic Illustrations. 1 vol. 4to. Toronto, 1880. (Presented to the Library by the author.)

Beck (T. R. and J. B.) Elements of Medical Jurisprudence. 10th edition. 2 vols. 8vo. Albany, N. Y., 1850.

Bedford (E. H.) Outline of an Action in the Chancery Division. 1 vol. 18mo. London, 1879.

——— Guide to Smith on Contracts. 7th edition. 1 vol. 8vo. London, 1879.

Bee (T.) South Carolina Admiralty Reports. 1 vol. 8vo. 1792-1805. Philadelphia, 1810.

Beldam (J.) Laws affecting Protestant Dissenters. *See* Law Tracts, English, vol. 6.

Bell (Geo.) The Consolidated Municipal Act, 1883; with Index. 1 vol. 8vo. Toronto, 1883.

——— (And.) History of Canada. *See* Garneau, translated by Bell.

——— (G. J.) Commentaries on the Law of Scotland, and on the Principles of Mercantile Jurisprudence. 5th edition. 2 vols. 4to. Edinburgh, 1826.

——— The same. 6th edition, adapting the work to the Present State of the Law, by Patrick Shaw. 2 vols. 4to. Edinburgh, 1858.

Bell (G. J.) Commentaries on the Recent Statutes relative to Execution against the Moveable Estate; Imprisonment; Cessio Bonorum; and Sequestration in Bankruptcy (a Supplement to the preceding work). 1 vol. 4to. Edinburgh, 1840.

——— (H. N.) The Huntingdon Peerage; the Evidence and Proceedings connected with the recent Restoration of the Earldom. 1 vol. 4to. London, 1820.

——— (S. S.) Dictionary of the Decisions of the Court of Sessions of Scotland, from 1808 to 1833. 2 vols. 4to. Edinburgh, 1841.

——— Cases decided in the House of Lords, on Appeal from the Courts of Scotland, 1842 to 1850. 7 vols. 8vo. Edinburgh and London, 1843-52.

——— The Law of Property as arising from the relation of Husband and Wife. 1 vol. 8vo. London, 1849.

——— (Thos.) British Crown Cases Reserved, in continuation of Dearsley and Bell. 1 vol. 8vo. London, 1859-60.

Bellewe (R.) Cases. Les Ans du Roy Richard le Second Collect' Ensembl' Hors les Abridgments de Statham Fitzherbert et Brooke. Per Richard Bellewe, de Lincoln's Inne. 1585. Reprinted from the Original Edition. 1 vol. 8vo. London, 1869.

Belt (R.) Supplement to the Reports in Chancery of F. Vesey, Esq., sen., during the Time of Lord Chancellor Hardwicke. 2nd edition. 1 vol. Royal 8vo. London, 1825.

Beltz (Geo.) Review of the Chandos Peerage Case, adjudicated 1803, and of the Pretensions of Sir Samuel Egerton Bridges, Bart., to designate himself, *per legem terræ*, Baron Chandos of Sudeley. 1 vol. 8vo. London, 1834.

Bench Formulist, The; being a Directory to the Forms of Instruments and Processes used by Justices of the Peace out of Sessions. 1 vol. 12mo. London, 1846.

Bendloe (W.) Reports in the Reigns of Henry VIII., Edward VI., Philip and Mary, and Elizabeth, and select Cases in the Times of James and Charles. 1 vol. Folio. London, 1661. (2 copies.)

(Cited as "New Bendloe.")
There is a vacancy in the pages of Bendloe's Reports, from 44 to 88, both inclusive, throughout the impression, and the four pages preceding 44 are wrongly numbered.

Benecke (W.) Treatise on the Principles of Indemnity in Marine Insurance, etc. 1 vol. 8vo. London, 1824.

Benedict (R. D. and B. L.) Reports of Cases in the District Court of New York, within the 2nd Circuit. 10 vols. 8vo. New York, 1865-82.

Benedict (E. C.) American Admiralty: Its Jurisdiction and Practice, with Practical Forms and Directions. 1 vol. 8vo. New York, 1870.

Bengal. A Digest of the Regulations and Laws, enacted by the Governor-General in Council for the Civil Government of the Territories under the Presidency of Bengal, by J. E. Colebrooke. 3 vols. Royal 8vo. Calcutta, 1807.

——— The Regulations of the Government of Fort William, in Bengal, in force at the end of 1853, to which are added the Acts of the Government of India, by Richard Clarke, 1793 to 1853. 3 vols. 4to. London, 1854.

Benjamin (J. P.) The Law of Sale of Personal Property; with references to the American Decisions, and to the French Code and Civil Law. 3rd edition, by A. B. Pearson and N. F. Boyd. 1 vol. 8vo. London, 1883.

——— The same. 2nd English edition. 1 vol. Royal 8vo. London, 1873; also 1st edition. London, 1868.

——— The same. 2nd American edition, by J. C. Perkins. 1 vol. 8vo. New York, 1877.

——— The same. 3rd American edition, by E. H. Bennett. 1 vol. 8vo. Boston, 1881. (3 copies.)

——— The same. 4th American edition, by C. C. Corbin. 2 vols. 8vo. Jersey City, 1883.

——— (L. N.) The St. Albans' Raid, 1864; a Report of all the Proceedings on the Demand of the United States for the Extradition of Lieut. B. H. Young and Command, under the Ashburton Treaty, with arguments of counsel, and the opinions of the Judges. 1 vol. 8vo. Montreal, 1865.

Benloe in Keilway. *See* Keilway.

Benloe (W.) and **Dalison's** (W.) Reports and Pleadings in C. P. in the Reigns of King Henry VII., Henry VIII., Edward VI., and the Queens Mary and Elizabeth. *Fr.* fol. 1 vol. London, 1689.

Bennett (E. H.) A Collection of all the reported Fire Insurance Cases, in Great Britain and America, from the earliest period, chronologically arranged, with notes, etc. 1729-1875. 5 vols. 8vo. New York, 1872-77.

——— and **Heard** (F. F.) Digest of the Decisions of the Supreme Judicial Court of Massachusetts, from 1804 to 1869. 3 vols. 8vo. Boston, 1862-72. (Vol. 3, edited by E. H. Bennett and H. W. Holland.)

——— (S. H.) Reports of Cases Determined in the Supreme Court of Missouri. 6 vols.; being vols. 16-21 of the Mo. Rep. 1852-55. St. Louis, 1852-56.

——— (W. H.) Practice in the Master's Office in the Court of Chancery. 1 vol. 8vo. London, 1834.

Bennett (W. H.) Practical Treatise on the Appointment, Office, and Duties of a Receiver, under the High Court of Chancery. 1 vol. 8vo. London, 1849.

Bentham (Jeremy), Works of, edited by Dr. John Bowring. 11 vols. 8vo. Edinburgh, 1843.

——— A Plea for the Constitution, showing the enormities committed to the oppression of British Subjects in New South Wales and Trinidad. 1 vol. 8vo. London, 1803.

——— A Treatise on Judicial Evidence, extracted from MSS. by M. Dumont. Translated into English. 1 vol. 8vo. London, 1825.

Bentley (A. J.) Digest of the Official Opinions of the Attorneys-General of the United States, 1789-1881. 1 vol. 8vo. Washington, 1885.

Berkeley (Bishop), Works of, to which is added an account of his life, and several of his letters. 3 vols. 8vo. London, 1820.

Berlin and its Treasures: Views of the Principal Buildings, Churches, Monuments, etc., with a selection of subjects from the Royal Picture Gallery and other Collections of Paintings, Engraved on Steel. 1 vol. 4to. Leipsic, (n. d.)

Berriat Saint Prix (M.) Histoire du Droit Romain. 1 vol. 8vo. Paris, 1821.

Berry (A. Moore). Reports of Cases Decided in the St. Louis Court of Appeals of the State of Missouri. Vols. 1-15 Mo. A. R., 1876-84. St. Louis, 1877-85.

Best (W. M.) Exposition of the Practice relative to the Right to Begin and Right to Reply, in Trials by Jury, and in Appeals at Quarter-Sessions. 1 vol. 8vo. London, 1837.

——— Treatise on Presumptions of Law and Fact, with the Theory and Rules of Presumptive or Circumstantial Proofs in Criminal Cases. 1 vol. 8vo. London, 1844. (2 copies.)

——— The Principles of the Law of Evidence, with Elementary Rules for conducting the Examination and cross-examination of Witnesses, with a collection of leading propositions. 7th edition, by J. M. Lely. 1 vol. London, 1883.

——— The same. 6th edition, by J. A. Russell. London, 1875.

——— The same. 5th edition, 1870; 4th edition, 1866; 3rd edition, London, 1849.

——— The same. 1st American edition, from 6th English edition, with Copious Notes and References to American Cases, by J. A. Morgan. 2 vols. 8vo. New York, 1875.

——— and **Smith** (G. J. P.) Reports of Cases Argued and Determined in the Court of Queen's Bench and Exchequer Chamber, from E. T., 24 Vic. to M. T., 33 Vic. 10 vols. 8vo. London, 1862-71.

Betham (Sir Wm.) Dignities, Feudal and Parliamentary, and the Constitutional Legislature of the United Kingdom, with the view to ascertain the origin, progress, and final establishment of Legislative Parliaments, and of the dignity of a Peer or Lord of Parliament. Vol. 1 (all pub'd). 8vo. London, 1830.

Betts' Family Atlas of General and Physical Geography. 4to. London, 1864.

Bibb (G. M.) Kentucky Reports. Court of Appeals. 4 vols. 8vo. 1808-17. Frankfort, Ky., 1815-17.

Bibliotheca Americana. A Catalogue of a Valuable Collection of Books and Pamphlets relating to America. Cincinnati, 1883.

Biddle (J.) Table of References to Unrepealed Public General Acts, Corrected to the end of the Session 32 and 33 Vic., including references to all the Acts in Chitty's Collection of Statutes. 2nd edition. 1 vol. 8vo. London, 1869.

——— Chancery Forms. *See* Forms to Daniell's Chancery Practice, by Field, Dunn, and Biddle.

Biden (W. D.) Practical Rules for Valuers of Property. 3rd edition. 1 vol. 12mo. London, 1886; also 1st edition, London, 1861.

Bigelow (M. M.) The Law of Estoppel, its Principles and Applications, as determined by the best authorities, American and English. 3rd edition. 1 vol. 8vo. Boston, 1882.

——— The same. 2nd edition, Boston, 1876; 1st edition, Boston, 1872.

——— An Index of the Cases Overruled, Reversed, Denied, Doubted, Modified, Limited, Explained, and Distinguished by the Courts of America, England, and Ireland, from the Earliest Period to the Present Time. 1 vol. 8vo. Boston, 1873.

——— History of Procedure in England from the Norman Conquest. The Norman Period, 1066-1204. 1 vol. 8vo. London, 1880.

——— Leading Cases on the Law of Torts Determined by the Courts of America and England, with Notes. 1 vol. 8vo. Boston, 1875.

——— Placita Anglo-Normannica: Law Cases from Wm. I. to Rich. I., preserved in Historical Records. 1 vol. 8vo. London, 1879.

——— Reports of all the published Life and Accident Insurance Cases, American and English. 5 vols. 8vo. New York, 1871-76.

——— The Law of Bills, Notes and Cheques, illustrated by Leading Cases. 2nd edition. 1 vol. Boston, 1880.

——— The Law of Fraud and the Procedure pertaining to the Redress thereof, both as a ground of Action and as a Defence in Law and Equity. 1 vol. 8vo. Boston, 1877.

Billings (S.) The Law relating to Pews in Churches. 1 vol. 12mo. London, 1845.

——— The same. *See* Law Tracts, English. Vol. 10.

Billings (S.) Practical Treatise on the Law of Awards and Arbitration. 1 vol. 8vo. London, 1845.

——— and **Prince** (A.) Law and Practice of Patents and Registration of Designs. 1 vol. 8vo. London, 1845.

Bingham (P.) Reports in the Common Pleas. 3 Geo. IV. to 4 Wm. IV. 10 vols. Royal 8vo. London, 1824-34.

——— New Cases in the Common Pleas and other Courts. 4 Wm. IV., to 4 Vic. 1840. 6 vols. Royal 8vo. London.

——— The Law of Infancy and Coverture. 1 vol. 8vo. London, 1816.

——— The Law and Practice of Judgments and Executions. 1 vol. 8vo. London, 1815.

Binmore (H.) The American Corporation Cases. Chicago, 1882.

Binney (H.) Pennsylvania Reports, Supreme Court. 6 vols. 1799-1814. Philadelphia, 1809-15.

Biographia Britannia; or, The Lives of the most Eminent Persons who have Flourished in Great Britain and Ireland. 7 vols. Folio. London, 1747.

Biographical Dictionary, containing an Historical and Critical Account of the Lives and Writings of the most Eminent Persons in every Nation; edited by Alex. Chalmers, F.S.A. 32 vols. 8vo. London, 1812-17.

——— Of the Society for the Diffusion of Knowledge. Vols. 1-7. Letter A only. 8vo. London, 1842-44.

Biography, Dictionary of National, edited by Leslie Stephen. *See* under Stephen.

Bion. The Idyllia and Fragments of, translated into English verse, by Polwhele. *See* British Poets, vol. 92.

Birch (Thos.) The Heads of Illustrious Persons of Great Britain, engraved by Houbraken and Vertue, with their Lives and Characters, by T. Birch, M.A., F.R.S. 1 vol. Folio. London, 1813.

Bishop (J. P.) The Doctrines of the Law of Contracts in their principal outlines, Stated, Illustrated and Condensed. 1 vol. 8vo. St. Louis, 1878.

——— Commentaries on the Criminal Law. 6th edition, revised and enlarged. 2 vols. 8vo. Boston, 1877.

——— The same. 5th edition, 1872; also 2nd edition, 1858.

——— Commentaries on the Law of Statutory Crimes, embracing General Principles of Statutory Interpretation, Particular Principles applicable in Criminal Cases, Leading Doctrines of the Common Law of Crimes, and Discussions of the various Statutory Crimes, as respects both the Law and Procedure. 2nd edition. 1 vol. 8vo. Boston, 1883.

——— The same. 1st edition. 1 vol. 8vo. Boston, 1873.

Bishop (J. P.) Commentaries on the Law of Criminal Procedure; or Pleading, Evidence, and Practice, in Criminal Cases. 2nd edition. 2 vols. 8vo. Boston, 1872.

——— Commentaries on the Law of Married Women under the Statutes of the several States, and at Common Law and in Equity. 2 vols. 8vo. Philadelphia, 1871.

——— Commentaries on the Written Laws and their Interpretation. For Civil Practice. 1 vol. 8vo. Boston, 1882.

——— Prosecution and Defence. Practical Directions and Forms for the Grand-Jury Room, Trial Court, and Court of Appeal in Criminal Causes, with citations of Precedents, etc. 1 vol. 8vo. Boston, 1885.

——— The Law of Marriage and Divorce, of Separations without Divorce, and of the Evidence of Marriage in all Issues, embracing also, Pleading, Practice, and Evidence in Divorce Causes, with Forms. 4th edition. 2 vols. 8vo. Boston, 1864.

——— The First Book of the Law, explaining the Nature, Sources, Books, and Practical Applications of Legal Science, and Methods of Study and Practice. 1 vol. 8vo. Boston, 1868.

Bissell (J. H.) Reports of Cases in the Circuit and District Courts of the United States for the 7th Judicial Circuit. Vols. 1-11. 1851-83. 8vo. Chicago, 1851-83.

Bisset (A.) Practical Treatise on the Law of Estates for Life. 1 vol. 8vo. London, 1842.

——— Law of Partnership, including the Law relating to Railway and other Joint Stock Companies. 1 vol. 8vo. London, 1847.

Bittleston (A. H.) Reports in Chambers (Queen's Bench Division), Oct., 1883, to April, 1884. 1 vol. 8vo. London, 1884.

Black Book of the Admiralty (Monumenta Juridica). *See* Sir Travers Twiss.

Blackburn (C.) Treatise on the Effect of the Contract of Sale on the Legal Rights of Property and Possession in Goods, Wares, and Merchandise. 1 vol. 8vo. London, 1845.

Blackham (J.), **Dundas** (W. J.), and **Osborne** (R. W.) Reports in the Irish Nisi Prius Courts. 1846-48. 1 vol. 8vo. Dublin, 1849.

Black (A. and C.) General Atlas of the World. 1 vol. Folio. Edinburgh, 1865.

——— (Jas. B.) Reports of Cases Argued and Determined in the Supreme Court of Judicature of the State of Indiana. (Ind. Reports, vols. 30-53, from 1868 to 1876.) 21 vols. 8vo. Indianapolis, 1869-77.

——— (J. S.) Supreme Court Reports, United States. 2 vols. 8vo. 1861-62. Washington, D.C., 1862-63.

Blackie's Imperial Atlas of Modern Geography. Imp. 4to. London, 1860.

——— Imperial Dictionary, English, Technological, and Scientific, edited by John Ogilvie, LL.D. 2 vols. Edinburgh, 1860.

——— The same. Edition of 1850. Glasgow, Edinburgh, and London.

——— Imperial Gazetteer and General Dictionary of Geography. 2 vols. 8vo. Glasgow and Edinburgh, 1860.

——— Popular Cyclopædia, or Conversations Lexicon. 14 vols. 8vo. Edinburgh and London.

Blackmore (Sir R.), Poems of, with Life by Johnson. *See* British Poets, vol. 28.

Blackstone (Henry). Reports in Common Pleas and Exchequer. 28 Geo. III. to 36 Geo. III. 4th edition. 2 vols. London, 1827.

——— (Sir Wm.) Reports in King's Bench and Common Pleas, from 1746 to 1779, with Notes, etc., by C. H. Elsley. 2 vols. 8vo. London, 1828.

——— The Commentaries of the Laws of England. Adapted to the present Laws, by Robert Malcolm Kerr. 4th edition. 4 vols. 8vo. London, 1876.

——— The same, edited by R. Malcolm Kerr. 3rd edition. Corrected to 1861. 4 vols. 8vo. London, 1862.

——— The same, edited by Jas. Stewart. 4 vols. 8vo. London, 1854.

——— The same, edited by J. F. Archbold. 4 vols. 8vo. London, 1811.

——— The same, edited by E. Christian. 4 vols. 8vo. London, 1809.

——— The same. Mr. Serjeant Stephen's Work partly founded on. *See* Stephen.

——— The same. On Real Property, by Alex. Leith, Q.C. *See* Leith; also, *see* Leith and Smith.

Blackwell (R. S.) Tax Title. The Power to Sell Land for the Non-payment of Taxes, embracing the Decisions of the Federal Courts, and of the Supreme Judicial Tribunals of the Several States. 2nd edition, revised and enlarged. 1 vol. 8vo. Boston, 1864.

Blackwood's Edinburgh Magazine. Vols. 1-99. April, 1817, to June, 1866, with Index to first fifty volumes. Royal 8vo. Edinburgh.

Blain (Robert), Poems of, with Life by Davenport. *See* British Poets, vol. 58.

Blaine (D. P.) An Encyclopædia of Rural Sports; or complete account, Historical, Practical, and Descriptive, of Hunting, Shooting, Fishing, Racing, etc. 1 vol. 8vo. London, 1858.

Blair (Hugh). Lectures on Rhetoric and Belles Lettres, with Introductory Essay, by Rev. Thos. Dale. 1 vol. 8vo. London, 1845.

Blanchard (G. A.) and **Weeks** (E. P.) The Law of Mines, Minerals, and Mining Water Rights, A Collection of Select and Lead-Cases on. 1 vol. 8vo. San Francisco, 1877.

Bland (Theo.) Reports of Cases decided in the High Court of Chancery of Maryland. 3 vols. Baltimore, 1836-41.

Blanshard (Wm.) A Treatise on the Statute of Limitations. 1 vol. 8vo. London, 1826.

Blatchford (S.) Reports of Cases argued and determined in the Circuit Court of the United States for the Second Circuit. Vols. 1 to 22. 1852-1884. 8vo. New York, 1852-1885.

——— Prize Cases (District New York). 1 vol. 8vo. 1861-65. New York, 1866.

——— and **Howland** (F.) Admiralty Reports (District New York). 1 vol. 8vo. 1827-37. New York, 1855.

Blayney (F.) Practical Treatise on Life Assurance. 2nd edition. 1 vol. 12mo. London, 1837.

——— The same. Editions of 1817 and 1826. London.

Bligh (R.) Reports in the House of Lords on Appeals and Writs of Error, in 1819-20. 3 vols., and vol. 4, part 1. 8vo. London, 1823-25.

——— Reports in the House of Lords. New series. 10 vols., and vol. xi., parts 1, 2 and 3. 1827-36. 8vo. London.

Bliss (Geo.) The Law of Life Insurance, with chapters upon Accident and Guarantee Insurance. 2nd edition. 1 vol. 8vo. New York, 1874.

Blondeau (C.) et **Gueret** (G.) Journal du Palais ou Recueil de Principales Decisions de tous le Parlemens, et Cours Souveraines de France. 2 vols. Folio. Paris, 1737.

Bloxam (Rich'd). Regulations to be observed in the Conduct of Business at the Chambers of the Masters of the Roll and the Vice-Chancellors. 1 vol. 8vo. London, 1857.

Blumenthal (Alex.) The Law and Practice in Bankruptcy, with reference to important Adjudications in England, the Forms, Rules in Equity, and General Orders established by the Supreme Court of the United States. 1 vol. 8vo. New York, 1878.

Blunt (Rev. J. Henry). Book of Church Law, being an Exposition of the Legal Rights and Duties of the Parochial Clergy and Laity of the Church of England. 2nd edition. Revised by W. G. Phillimore, D.C.L. 1 vol. 12mo. London, 1876.

——— Dictionary of Sects, Heresies, Ecclesiastical Parties, and Schools of Religious Thought. 1 vol. 8vo. London, 1874.

Bolingbroke (Henry, *Lord*), Works of, edited by David Mallet. 5 vols. 4to. London, 1754.

Bombay. The Regulations of the Government of Bombay in force at the end of 1850, to which are added the Acts of the Government of India in force in that Presidency, by Richard Clarke. 1827-50. 1 vol. 4to. London, 1851.

Bond (L. H.) Reports of the Sixth Circuit (Ohio), United States. 2 vols. 1855-71. Cincinnati, 1872.

Bone (S. V.) Precedents in Conveyancing; a Collection of Forms of Assurances of Real and Personal Property. 2 vols. 8vo. London, 1838.

Bonney (Chas. C.) The Law for the Carriage and Delivery of Persons and Property by Railway. 1 vol. 8vo. Chicago, 1864.

Book of Common Prayer, The. (2 copies.) 8vo. Cambridge, 1830; and Oxford, 1830.

Boone (C. T.) A Manual of the Law applicable to Corporations generally. Including, also, general rules of the Law peculiar to Banks, Railroads, Religious Societies, Municipal Bodies, and voluntary Associations, as determined by the leading Courts of England and the United States. 1 vol. 8vo. San Francisco, 1882.

Booth (Geo.) The Nature and Action of Real Actions in their Writs and Process. 2nd edition, with Notes of Geo. Hill. 1 vol. 8vo. London, 1811.

——— (J. C.) and **Morfet** (C.) Encyclopædia of Chemistry, Practical and Theoretical; embracing its application to the Arts, Metallurgy, Mineralogy, Geology, Medicine and Pharmacy. 2nd edition. 1 vol. 8vo. Philadelphia, 1853.

Boothby (B.) Synopsis of the Law relating to Indictable Offences. 2nd edition, by L. Temple. 1 vol. 12mo. London, 1854.

Bornier (P.) Conférences des Ordonnances de Louis XIV., avec les anciennes ordonnances du royaume, le droit ecrit et les arrests. 2 vols. 4to. Paris, 1744.

Bosanquet (J. B.) and **Puller** (C.) Reports in the Common Pleas and Exchequer Chamber, and in the House of Lords, from 36 Geo. III. to 47 Geo. III. 3rd edition. 5 vols. Royal 8vo. London, 1826.

Bosworth (J. S.) Reports of the Superior Court of the City of New York. 10 vols. 1857-63. Albany, N. Y., 1860-65.

Bourdin (M. A.) Land Tax, An Exposition of the, its Assessment and Collection. 2nd edition. 1 vol. 12mo. London, 1870.

Bourinot (J. G.) Parliamentary Procedure and Practice, with an Introductory Account of the Origin and Growth of Parliamentary Institutions in the Dominion of Canada. 1 vol. 8vo. Montreal, 1884.

Bourjon (F.) Le Droit Commun de la France et la Coutume de Paris, réduits en principes. 2 vols. Folio. Paris, 1747.

Bourke (R.) Parliamentary Precedents; being decisions of the Right Hon. Charles S. Lefevre, Speaker of the House of Commons, on Points of Order, Rules of Debate, and the General Practice of the House. 1 vol. 8vo. London, 1857.

Bourrienne (M. de, Ministre d'Etat sur Napoleon), Memoirs of. 10 vols. in 5. Crown 8vo. Paris, et à Londres, 1831.

Bouvier (Jno.) A Law Dictionary adapted to the Constitution and Laws of the United States and of the several States of the Union, with references to Civil and other Systems of Foreign Law. 15th edition. 2 vols. 8vo. Philadelphia, 1883.

——— The same. 10th edition. 2 vols. 8vo. Philadelphia, 1860.

Bovell (Dr. Jas.) Outlines of Natural Theology, for the use of the Canadian student, selected and arranged from the most authentic sources. 1 vol. 8vo. Toronto, 1859.

Bower (G. S.) and **Webb** (W.) The Electric Lighting Act, 1882, with continuous Commentary, Expository and Critical; also, a general introduction, explaining its scope and probable working, elucidating its provisions, with special reference to the evidence given before the Select Committee of the House of Commons; with an Appendix consisting of the Rules of the Board of Trade issued under the powers thereby granted, etc. 1 vol. 8vo. London, 1882.

Bowyer (G.) Commentaries on the Constitutional Law of England. 2nd edition. 1 vol. 8vo. London, 1846.

——— Commentaries on Universal Public Law. 1 vol. London, 1854.

——— Commentaries on the Modern Civil Law. 1 vol. London, 1848.

Boyd (A. C.) Merchant Shipping Laws; being a Consolidation of all the Merchant Shipping and Passenger Acts from 1854 to 1876, inclusive; with notes of the leading English and American Cases on the subjects affected by Legislation. 1 vol. 8vo. London, 1876.

——— (Walter). Law and Practice of the High Court of Admiralty of Ireland, with a complete Collection of the Statutes relating to Merchant Shipping and the Decisions thereon. 1 vol. Crown 8vo. Dublin, 1868.

Boyer's Dictionnaire Royal, François-Anglois et Anglois-François. 1 vol. 4to. Amsterdam, 1827.

Boyle (Peyton). The Federal Reporter. Cases Argued and Determined in the Circuit and District Courts of the United States, 1880-81. Vols. 1 to 7. (Continued by Goodwin and Desty). 8vo. St. Paul, 1880-81.

——— (Hon. Robert), Works of, with Life by Thos. Birch. 6 vols. 4to. London, 1772.

——— (W. R. A.) Practical Treatise on the Law of Charities. 1 vol. Royal 8vo. London, 1837.

Boys (W. F. A.) A Practical Treatise on the Office and Duties of Coroners in Ontario. 1 vol. 12mo. Toronto, 1864. (6 copies.)

——— The same. 2nd edition. 1 vol. 12mo. Toronto, 1878. (4 copies.)

Boyse (Samuel), Poems of, with Life by Davenport. *See* British Poets, vol. 59.

Bracton, and his Relation to the Roman Law; a Contribution to the History of the Roman Law in the Middle Ages, by Carl Güterbock, translated from the German by Brinton Coxe. 1 vol. 8vo. Philadelphia, 1866.

——— De Legibus et Consuetudinibus Anglaiæ. Liber Quinque in varios tractatus distincti, ad Diversorum et Vetustissimorum Codicum Collationem typis vulgati. Edited by Sir Travers Twiss, Q.C. 5 vols. 8vo. London, 1878-82.

Bradbrook (E. W.) The Law relating to Industrial and Provident Societies. 1 vol. 12mo. London, 1869. (2 copies.)

Bradford (A. W.) Reports of the Surrogate Court of New York. 4 vols. 1849-57. New York, 1857-74.

Bradby (Jas.) A Treatise on the Law of Distresses. 2nd edition; with additions by John Adams. 1 vol. 8vo. London, 1828.

Bradwell (J. B.) Reports of the Decisions of the Appellate Courts of Illinois. 16 vols. 1877-85. Chicago, 1878-85.

Brady (J. H.) Executor's Account Book, exhibiting a safe and easy method of keeping Executorship Accounts. 1 vol. 4to. London, 1845.

Braithwaite (T. W.) Record and Writ Practice of the Court of Chancery, with practical directions and observations. 1 vol. 8vo. London, 1858.

Bramwell (C.) Analytical Table of the Private Statutes passed between 1 Geo. II., 1727, and 52 Geo. III., 1812, arranged chronologically, alphabetically, and according to the subject-matter. 1 vol. 8vo. London, 1813.

——— (Geo.) The Manner of Proceeding on Bills in the House of Commons. 1 vol. 4to. London, 1833.

Branch (Joseph). Reports in the Supreme Court, Florida. 1846-47. *See* Florida.

Brande (W. T.) and **Cox** (G. W.) Dictionary of Science, Literature, and Art. 3 vols. 8vo. London, 1867.

Brandon (W.) Law of Foreign Attachment, and the Practice of the Mayor's Court of London therein. 1 vol. London, 1861.

——— Notes of Practice of the Mayor's Court of the City of London in Ordinary Actions; with the Mayor's Court Procedure Act, and the Sections of the several Acts of Parliament applied by the Queen in Council to that Court. 1 vol. 8vo. London, 1864.

Brandt (F.) Games, Gaming, and Gamesters' Law. 2nd edition. 1 vol. Crown 8vo. London, 1873.

——— (Geo. W.) The Law of Suretyship and Guaranty, as Administered by Courts of Countries where the Common Law prevails. 1 vol. 8vo. Chicago, 1878.

Brayton (W.) Reports of the Supreme Court of the State of Vermont. 1 vol. 8vo. 1815-19. Middlebury, 1821.

Brevard (Joseph). South Carolina Law Reports. 3 vols. in 2. 8vo. 1793-1816. Charleston, S. C., 1857.

Brewster (Sir D.) Letters on Natural Magic, addressed to Sir Walter Scott. 1 vol. 18mo. London, 1832.

Brice (Seward). Law relating to Public Worship, with special reference to matters of Ritual and Ornamentation; with Statutes, Notes, and References. 1 vol. 8vo. London, 1875.

——— On the Doctrine of Ultra Vires; an Investigation of the Principles which limit the Capacities, Powers, and Liabilities of Corporations, and more especially of Joint Stock Companies. 2nd edition. 1 vol. 8vo. London, 1877.

——— The same. 1st edition. 1 vol. 8vo. London, 1874.

Bridgman (Sir John). Reports from 12 to 19 King James. 1651-59. 1 vol. Folio. London, 1659.

——— (Sir Orlando). Judgments in the Common Pleas, from 1660 to 1667. Edited, from the Hargrave MSS., by S. Bannister. 1 vol. 8vo. London, 1823.

——— (R. W.) Reflections on the Study of the Law. *See* Law Tracts, English, vol. 7.

Bright (J. E.) Treatise on the Law of Husband and Wife, so far as respects Property, founded upon the Text of Roper, and comprising all Mr. Jacobs' Notes and Additions. 2 vols. 8vo. London, 1849.

Brightly (F. C.) The Law of Costs in Pennsylvania, with Fee Bill and Decisions of the Courts. 1 vol. Philadelphia, 1847.

——— An Analytical Digest of the Laws of the United States from the Adoption of the Constitution to the end of the First Session of the 41st Congress. 1789-1869. 2 vols. Philadelphia, 1858-69.

——— A Digest of the Decisions of the Federal Courts from the organization of the Government to the Present Time. 1789-1870. 2 vols. 8vo. Philadelphia, 1868-70.

——— Leading Cases on the Law of Elections in the United States; with notes and references. 1 vol. 8vo. Philadelphia, 1871.

Brinton (Wm.) On the Medical Selection of Lives for Assurance. 1 vol. 16mo. London, 1861.

Bristowe (S. B.) Private Bill Legislation, comprising the steps required to be taken by Promoters or Opponents of a Private Bill before and after its presentation to Parliament, and the Standing Orders of both Houses, with notes. 2nd edition; revised to the end of 1859. 1 vol. 8vo. London, 1859.

British Columbia, The Laws of; consisting of the Acts, Ordinances and Proclamations of the formerly Separate Colonies of Vancouver Island and British Columbia, and of the United Colony of British Columbia. Compiled and published by the Commissioners appointed under "The Revised Statutes Act, 1871." Folio. Victoria, B. C., 1871.

——— Law Reports, reported by P. Æ. Irving, under the authority of the Law Society of British Columbia. 1882-84. Vol. 2 current. Imp. 8vo.; paper. Victoria, B. C., 1885.

——— Statutes of the Province of, passed in 1872, being the first Session of the first Parliament after the Union of the Province with the Dominion of Canada. 1 vol. Imp. 8vo. Victoria, B. C., 1872.

——— ditto, for the years 1873 to 1885. 12 vols. Victoria, B. C., 1873-85.

——— **Essayists,** with Prefaces, Historical and Biographical, by A. Chalmers, F.S.A., including the Tatler, Spectator, Guardian, Rambler, Adventurer, World, Connoisseur, Idler, Mirror, Lounger, Observer, Looker On, etc. 38 vols., with Index. 18mo. London, 1823. (Vol. 2 missing.)

——— **Empire in America,** The, containing the History of the Discovery, Settlement, Progress and State of the British Colonies on the Continent and Islands of America. 2nd edition. 2 vols. 12mo. London, 1741.

——— **Family Antiquity.** 4 vols. 4to. London, 1811. *See* Playfair.

——— **Poets,** Select; or, New Elegant Extracts from Chaucer to the Present Time, with critical remarks by Wm. Hazlitt. 1 vol. 8vo. London, 1824.

——— **Poets,** from Chaucer to Cowper, including translations, with Johnson's Prefaces, biographical and critical, and additional lives by Davenport, Chalmers, and others. 100 vols. 18mo. Chiswick, 1822. (Missing vols., 16, 83, 97 and 98.)

Chaucer, 5 vols.
Spenser, 7 vols.
Cowley, 3 vols.
Milton, 3 vols.
Waller, Denham, and Roscommon, 2 vols.
Butler, 2 vols.
Dryden, 3 vols.
Addison, J. Philips, 1 vol.
Gray, Iago, 1 vol.
Littleton, Moore, F., 1 vol.
Hamilton, 1 vol.
Falconer, Day, Blair, Glynn, Porteus, 1 vol.
Granger, Boyse, 1 vol.
Hill, Hawthorn, Bruce, 1 vol.
Churchill, 2 vols.
Hammond, Shaw, Lavibond, Penrose, 1 vol.
Cunningham, Goldsmith, 1 vol.
Langhorne, 1 vol.
Mickle, Smollett, 1 vol.
Garth, Tickell, 1 vol.
Smith, Edmund, Blackmore, Sir R., 1 vol.
Pomfrey, Fenton, 1 vol.
Prior, 2 vols.
Gay, 2 vols.
Philips, A., Parnell, West, 1 vol.
Savage, 1 vol.
Armstrong, Johnson, 1 vol.
Warton, T. and J., 1 vol.
Glover, 1 vol.

Scott, J., Logan, 1 vol.
Jenyns, Wilkie, Graeme, 1 vol.
Cooper, Cotton, 1 vol.
Hoyland, Moore, J. H., Headley, Russell, Oram, Bamfylde, Lovell, 1 vol.
Jones, Sir W., 1 vol.
Burns, 2 vols.
Mason, Beattie, 2 vols.
Somerville, 1 vol.

Swift and Broome, 3 vols.
Pope, 3 vols.
Thomson, Collins, 2 vols.
Watts, Yalden, 2 vols.
Shenstone, Mallet, 2 vols.
Young, 3 vols.
Akenside, Dyer, 2 vols.
Thompson, Greene, 1 vol.
Cowper, 2 vols.
Homer's Iliad, 2 vols.
" Odyssey, 2 vols.

Virgil, 3 vols.
Hesiod, Coluthus, Eupolis, 1 vol.
Appolonius Rhodius, 2 vols.
Theocritus, Bion, Moschus, Tyrtæus, 1 vol.
Tibullus, Sulpicia, 1 vol.
Ovid, 2 vols.
Juvenal, 2 vols.
Lucan, Vida, 2 vols.

Britton (John). Architectural Antiquities of Great Britain, represented and illustrated. 5 vols. 4to. London, 1807.

——— English Cathedral Antiquities: an Illustrated, Historical, and Descriptive Account. 5 vols. 4to. London, 1836.

Britton; The French Text carefully revised with an English translation, introduction, notes, etc., by F. M. Nichols, M.A. 2 vols. 8vo. Clarendon Press, Oxford, 1865.

Brockenbrough and **Holmes** (Judges). Reports of the General Court of Virginia, 1789-1814. 1 vol. 8vo. Philadelphia, 1815.

——— Chief Justice Marshall's Decisions. 1802-33. (Virginia and No. Carolina.) Edited by J. W. Brockenbrough. 2 vols. 8vo. Philadelphia, 1837.

Brodie (Sir Benjamin). Psychological Inquiries, intended to illustrate the Mutual Relations of the Physical Organization and the Mental Faculties. 2nd edition. 1 vol. 18mo. London, 1855.

——— (Geo.) The Institutions of the Law of Scotland. *See* Viscount Stair.

Broderip (W. J.) and **Bingham** (P.) Reports in the Court of Common Pleas, from 59 Geo. III. to 3 Geo. IV., 1819-22. 3 vols. 8vo. London.

Brooke (Sir Robert). La Graunde Abridgement. 1 vol. 4to. London, 1586. (2 copies.)

——— (R.) Treatise on the Office and Practice of a Notary of England, with Precedents. 3rd edition, by Leone Levi. 1 vol. 8vo. London, 1867.

——— The same. 2nd edition. 1 vol. 8vo. London, 1848.

——— (W. G.) Churchwarden's Guide. 10th edition. 1 vol. 12mo. London, 1884.

——— The same. 9th edition. 1 vol. 12mo. London, 1876.

Broom (Herbert). Commentaries on the Common Law, designed as an Introduction to its Study. 7th edition, by W. F. A. Archibald and H. W. Greene. 1 vol. 8vo. London, 1884.

——— The same. 6th edition. London, 1880. (5 copies.)

——— The same. 5th edition. 1 vol. London, 1875. (2 copies.)

——— The same. 4th edition, 1869; also 3rd edition, 1864.

Broom (Herbert). Commentaries on the Common Law. American edition. 1 vol. 8vo. Philadelphia, 1856.

——— A Selection of Legal Maxims, Classified and Illustrated. 7th American edition from the 5th London. Enlarged and improved, with references to American Cases. 1 vol. 8vo. Philadelphia, 1874.

——— The same. 2nd American edition. 1 vol. Philadelphia, 1850.

——— The same. 6th English edition, by H. F. Manisty and H. W. Greene. 1 vol. 8vo. London, 1884.

——— The same. 5th English edition. 1 vol. 8vo. London, 1870.

——— The same. 4th edition, 1864; 3rd, 1858.

——— Constitutional Law viewed in relation to Common Law, and exemplified by Cases. 2nd edition. 1 vol. 8vo. London, 1885.

——— The same. 1st edition. 1 vol. 8vo. London, 1866.

——— Practice of the County Courts. 2nd edition, by L. Shelford. 1 vol. 8vo. London, 1858.

——— Practice of the Superior Courts of Common Law, with reference to matters within their Concurrent Jurisdiction. Vol. 1. 8vo. London, 1850.

——— and **Hadley** (E. A.) Commentaries on the Laws of England. 4 vols. 8vo. London, 1869.

——— Common Law Practice of the Superior Courts. 1 vol. 8vo. London, 1850.

Broome (Wm.), Poems of, with Life by Johnson. *See* British Poets, vol. 39.

Brotier (G.) Works of Tacitus. 4 vols. 8vo. London, 1823. *See* Tacitus.

Brough (C. A.) A Guide to the Law of Elections as regulated by 32 Vic. c. 21, and 34 Vic. c. 3. (Pamphlet form, 2 copies.) 8vo. Toronto, 1871.

Brougham (Lord). Acts and Bills; edited by Sir E. Wilmot. 1 vol. 8vo. London, 1857.

——— An Inquiry into the Colonial Policy of the European Powers relating to Public Rights, Duties, and Interests. 1 vol. 8vo. Edinburgh, 1803.

——— Speeches of. 4 vols. 8vo. Edinburgh, 1838.

——— The British Constitution: its History, Structure, and Working. 2nd edition. 1 vol. Crown 8vo. London, 1861.

Broun (Arch'd). Scotch Justiciary Cases. 1842 to 1845. 2 vols. 8vo. Edinburgh, 1844-46.

Browell (W. F.) Real Property Statutes of Wm. IV. and Victoria. 1 vol. 8vo. London, 1846.

Brown (Arch'd). A New Law Diotionary and Institute of the Whole Law, embracing French and Latin Terms and References to the Authorities, Cases, and Statutes, for the use of Students, the Legal Profession, and the Public. 2nd edition. 1 vol. 8vo. London, 1880.

——— The same. 1st edition. 1 vol. 8vo. London, 1874.

——— The Law of Fixtures, in the principal relation of Landlord and Tenant, and in all other or general relations, showing, also, the precise effects of the various modern Statutes upon the subject, and incorporating the principal American Decisions. 4th edition. 1 vol. 8vo. London, 1881.

——— (Calvin) and **Chadwick** (Edw'd M.) Osgoode Hall Examination Questions and Answers. 1 vol. 8vo. Toronto, 1862.

——— (Chas. R.) Michigan Nisi Prius Reports. 2 vols. 8vo. Kalamazoo, 1870-71.

——— (G.) Treatise on the Railway and Canal Traffic Act, 1854, and on the Law of Carriers as affected thereby, with an Appendix, containing copious Reports of the principal Cases decided under the Act. 1 vol. 12mo. London, 1859.

——— (Hon. Geo.) Life and Speeches of. *See* Mackenzie.

——— (H. B.) Reports of Admiralty and Revenue Cases Argued and Determined in the Circuit and District Courts of the United States. 1859-75. Vol. 1. Michigan District. 8vo. New York, 1876.

——— (H. C.) Philadelphia Reports, containing Decisions published in the Legal Intelligencer, 1875-1882. Philadelphia Reports. Vols. 11-15. Philadelphia, 1881-1885.

——— (J.) Reports of Cases upon Appeals and Writs of Error in the High Court of Parliament, from 1702 to 1800, with Notes. 2nd edition, by T. E. Tomlins, Esq. 8 vols. Royal 8vo. London, 1803.

——— (J. A.) and **Hemingway** (J. B. H.) Reports of Cases in the Supreme Court for the State of Mississippi. 1876-78. Vols. 53 and 54, Mississippi Reports. 8vo. Boston, 1877-78.

——— The same. 3rd edition. 1 vol. 8vo. London, 1875.

——— (M. P.) General Synopsis of the Decisions of the Court of Session (Scotland), from 1540 to 1827. 4 vols. Edinburgh, 1829.

——— Supplement to the above, including the Unpublished Decisions and House of Lords' Appeals. 1622 to 1794. 5 vols. 4to. Edinburgh, 1826.

——— (W.) Treatise on the Law of Limitations as to Real Property, including that of the Crown and Duke of Cornwall, with Appendix of Statutes. 1 vol. 8vo. London, 1869.

Brown (W.) Reports of Cases in Chancery, during the time of Lord Thurlow, and of the several Lords Commissioners of the Great Seal, and Lord Loughborough, from 1778 to 1794, with an Appendix of contemporary Cases. 4th edition, by the Hon. Robert Henley Eden. 4 vols. Royal 8vo. London, 1819.

——— The Law of Agency and Trusts for Payment of Debts under Private Arrangements. 1 vol. 12mo. London, 1868.

Browne (Arthur). Compendious View of the Civil Law, and of the Law of the Admiralty. 2nd edition. 2 vols. London, 1802.

——— (A. G. J.) Massachusetts Reports, Supreme Judicial Court. *See* Mass. Reports, vols. 97 to 114. 1867-74. Boston.

——— (Causten). A Treatise on the Construction of the Statute of Frauds, as in Force in England and the United States; with Appendix containing existing English and American Statutes. 4th edition. 1 vol. 8vo. Boston, 1880.

——— The same. 2nd edition. 1 vol. 8vo. Boston, 1863.

——— (Geo.) A Treatise of the Principles and Practice of the Court for Divorce and Matrimonial Causes; with Statutes, Rules, Fees, and Forms. 4th edition. 1 vol. London, 1880.

——— The same. 3rd edition, 1 vol., 8vo., London 1876; 2nd edition, 1 vol., 8vo., London, 1868.

——— (G. Lathom). Treatise on the Principles and Practice of the Court for Divorce and Matrimonial Causes, with the Statutes, Rules, and Forms relating thereto. 3rd edition. 1 vol. 8vo. London, 1876.

——— On Limited Liability and Winding-up of Companies for the purpose of Reconstruction or Amalgamation; with Orders, Forms, Precedents, Notes, and a Digest of additional Cases. 1 vol. 8vo. London, 1867.

——— A Treatise on the Companies' Act of 1862, with special reference to Winding-up. 1 vol. 8vo. London, 1867. (2 copies.)

——— Parliamentary and Municipal Registration Act, 1878, with Notes etc. 1 vol. 12mo. London, 1878.

——— Narratives of State Trials in the 19th Century. 1801-30. 2nd edition. 2 vols. Crown 8vo. London, 1882.

——— and **Stewart** (C. G.) Reports of Trials for Murder by Poisoning; with Chemical Introduction, and Notes on the Poisons used. 1 vol. 8vo. London, 1883.

——— (Irving). American Reports, containing all Decisions of general interest decided in the Courts of Last Resort of the several States, with Notes and References (Irving Browne, Reporter), in continual of Isaac Grant Thompson's Series. Vols. 28 to 51. 8vo. Albany, 1879-85.

Browne (Irving). Digest of Decisions embraced in above. Vols. 25 to 48 inclusive. 1 vol. 8vo. Albany, 1885.

——— Index-Digest of the New York Court of Appeals Reports, including vols. 1-95 of the Regular Series, Keyes, Abbott's Court of Appeals Decisions and Transcript Appeals. 1 vol. 8vo. Albany, 1884.

——— Judicial Interpretation of Common Words and Phrases. 1 vol. 18mo. San Francisco, 1883.

——— Albany Law Journal, conducted by Irving Browne. *See* under Albany.

——— (J. Balfour) and **Macnamara** (W. H.) Reports of Cases decided by the Railway Court to July, 1882, under the Regulations of Railways Act, 1873, and the Board of Trade Arbitration Act, 1874; being a continuation of Neville and Macnamara's Railway and Canal Cases. London, 1882.

——— (J. H. B.) The Medical Jurisprudence of Insanity. By J. H. Balfour Browne, of the Middle Temple, Barrister-at-law. 2nd edition. 1 vol. 8vo. San Francisco, 1875.

——— A Treatise on the Law of Carriers of Goods and Passengers by Land and Water; with References to the most recent American Decisions. 1 vol. 8vo. London, 1873.

——— The same. American edition, by H. G. Wood. 1 vol. 8vo. Albany, 1883.

——— The Practice before the Railway Commissioners under the Regulation of Railway Acts, 1873 and 1874, with Amended Orders, Schedules of Forms, and Tables of Fees, etc. 1 vol. 8vo. London, 1876.

——— The Principles of the Law of Rating of Hereditaments in the Occupation of Companies. 1 vol. 8vo. London, 1875. (2 copies.)

——— On the Law of Usages and Customs: a Practical Law Tract. 1 vol. 8vo. London, 1875.

——— and **Theobald** (H. S.) The Law of Railway Companies: being a Collection of the Acts and Orders relating to Railway Companies, with Notes of Cases, Appendix of By-laws, and Standing Orders of the House of Commons. 1 vol. 8vo. London, 1881.

——— (John). Practice of the High Court of Chancery. 2 vols. 8vo. London, 1830.

——— (P. A.) Pennsylvania Reports in Court of Common Pleas. 1806-1814. 2 vols. 8vo. Philadelphia, 1811-1813.

——— (R. J.) On Actions at Law: the Subjects of Notice of, Limitation of Necessary Parties to, and Proper Forms of Actions. 1 vol. 8vo. London, 1843.

Browne (Sir Thos.), Works of, including his Unpublished Correspondence and a Memoir, edited by Simon Wilken, F.L.S. 4 vols. 8vo. London, 1846.

——— (W. H.) A Treatise on the Law of Trade-marks and Analogous Subjects (Firm-Names, Business Signs, Good-will, Labels, etc.). 1 vol. 8vo. Boston, 1873.

——— A Digest of the Statutes, Decisions, and Cases throughout the United States, upon the Subjects of Divorce and Alimony. 1 vol. 8vo. Philadelphia, 1872. (2 copies).

Browning (E.) and **Lushington** (V.) Reports of Cases decided in the High Court of Admiralty of England and on Appeal to the Privy Council, 1863-65. 1 vol. 8vo. London, 1868.

——— (W. E.) Practice and Procedure of the Court for Divorce and Matrimonial Causes. 1 vol. 8vo. London, 1862.

Brownlow (R.) and **Goldsborough** (J.) Reports in Common Pleas in the Reigns of Queen Elizabeth and King James I. In Two Parts. 2nd edition. 4to. London, 1651 and 1675.

Bruce (Michael), Poems of, with Life by Davenport. *See* British Poets, vol. 60.

——— (W. D.) Land Transfer Act. An Act to facilitate the Proof of Title to, and the Conveyance of, Real Estate (25 & 26 Vic., c. 53), with the Rules and Orders made in pursuance thereof, and "The Declaration of Titles Act, 1862," 25 & 26 Vic., c. 53; also an Introductory Chapter, Notes to each Section of the Acts, Reference to Leading Cases bearing on any Important Point, Table of Costs, etc. With an Index to the whole work, forming an Alphabetical Analysis of the Acts and Orders. 1 vol. 8vo. London, 1862.

Brunker (Thos.) Digest of all Reported Cases decided in the Superior and other Courts of Common Law in Ireland, and in the Courts of Admiralty. 1 vol. 8vo. Dublin, 1865.

Bryan (Michael). A Biographical and Critical Dictionary of Painters and Engravers. 2 vols. 4to. London, 1816.

Buchanan (Jas.) Sketches of the History, Manners, and Customs of the North American Indians. 1 vol. 8vo. London, 1824.

Buck (J. W.) Reports of Cases in Bankruptcy, from 1816 to 1820. 1 vol. Royal 8vo. London, 1820.

Buckingham (Duke of). Memoirs of the Court of England during the Regency, 1811-20. 2 vols. 8vo. London, 1856.

Buckle (Henry T.) History of Civilization in England. 2 vols. 8vo. London, 1861. (Vol. 1 missing.)

Buckley (H. B.) The Law and Practice under The Companies' Act, 1862 to 1880. The Joint Stock Companies' Arrangement Act, 1870. The Life Assurance Companies' Acts, 1870 to 1872, with Statutes, Rules, Orders, and Forms. 4th edition. 1 vol. 8vo. London, 1883.

——— The same. 3rd edition, with the Act of 1877. 1 vol. 8vo. London, 1879; 2nd edition. 1 vol. 8vo. London, 1875.

Bucknill (J. C.) Unsoundness of Mind in Relation to Criminal Acts. 2nd edition. 1 vol. 12mo. London, 1857.

Buffon (M.) Œuvres Complètes de. Edition revue par M. A. Richard. 20 vols. 8vo. Paris, 1835.

Bullen (E.) and **Leake** (S.M.) Precedents of Pleadings in Actions in the Superior Courts of Common Law, with Notes, etc. 4th edition, revised and adapted to the Queen's Bench Division of the High Court of Justice, by T. J. Bullen and Cyril Dodd Part 1. 1 vol. Royal 12mo. London, 1882. (2 copies.)

——— The same. 3rd edition. 1 vol. 12mo. London, 1868.

——— The same. 2nd edition. London, 1863; also, the 1st edition. London, 1860.

——— (Ed.) On the Law of Distress for Rent and of things Damaged, feasant. 1 vol. 12mo. London, 1842.

Buller (Sir F.) An Introduction to the Law Relative to Trials at *Nisi Prius*, with Annotations, etc., by R. W. Bridgman. 7th edition. 1 vol. 8vo. London, 1817.

Bulley (J. F.) and **Bund** (J. W. W.) Manual of the Law and Practice of Bankruptcy as Amended and Consolidated by the Statutes of 1869, with Statutes, Forms, and Orders to April, 1870. 1 vol. 12mo. London, 1870.

Bullstrode (Edw'd). Reports in King's Bench, in the reigns of King James I. and Charles I., in 3 parts. 2nd edition. 1 vol. Folio. London, 1688.

——— Reports in the Court of King's Bench, in the reigns of King James I. and Charles I. 1 vol. Sm. folio. London, 1658.

Bump (Orlando F.) Notes of Constitutional Decisions: being a Digest of the Judicial Interpretations of the Constitution of the United States. 1 vol. 8vo. New York, 1878.

——— The Law of Patents, Trade-marks, and Copyrights; consisting of the sections of the Revised Statutes of the United States referring to the Decisions of the Courts and the Commissioner of Patents. 2nd edition. 1 vol. 8vo. Baltimore, 1884.

——— The same. 1st edition. 1 vol. 8vo. New York, 1877.

——— The Law and Practice of Bankruptcy, with the Bankrupt Law of the United States as Amended, with Notes referring to all Decisions reported to September, 1877. 10th edition. 1 vol. 8vo. New York, 1877.

Bump (Orlando F.) Fraudulent Conveyances: a Treatise on Conveyances made by Debtors to Defraud Creditors, containing References to all the Cases, both English and American. 3rd edition. 1 vol. 8vo. Baltimore, 1882.

——— The same. 1st edition. 1 vol. 8vo. New York, 1872.

Bunbury (W.) Reports in the Exchequer, from the beginning of the Reign of Geo. I. to 14 Geo. II., from his own MSS., by G. W. King, Serjeant-at-Law. 1 vol. Folio. London, 1755.

Bunning (J. J.) A Book of Chancery Costs. 1 vol. London, 1870.

Bunsen (Chevalier). Christianity and Mankind; their Beginnings and Prospects. 7 vols. 8vo. London, 1854.

——— Egypt's Place in Universal History: An Historical Investigation, translated from the German by C. H. Cottrell, M.A. 4 vols. 8vo. London, 1848.

Bunyan (John), The Entire Works of, by H. Stebbing, D.D. 4 vols. 8vo. London and Toronto. (n. d.)

Bunyon (C. J.) The Law of Life Assurance; including the Formation, Constitution, and Amalgamation of Assurance Companies, Assignments, and Equitable Liens arising in connection with Life Policies. 2nd edition. 1 vol. 8vo. London, 1868. (2 copies.)

——— The same. 1st edition. 1 vol. 8vo. London, 1854. (2 copies.)

——— The Law of Fire Insurance. 3rd edition. 1 vol. London, 1885.

——— The same. 1st edition. 1 vol. 8vo. London, 1867.

Burchell (Jas.) The Joint Stock Companies' Registration Act (7 and 8 Vic., ch. 110), by C. R. Kennedy. 1 vol. London, 1844.

Burge (W.) Commentaries on Colonial and Foreign Laws generally, and in their Conflict with each other, and with the Law of England. 4 vols. 8vo. London, 1838.

——— Commentaries on the Law of Suretyship and the Rights and Obligations of the Parties thereto. 1 vol. 8vo. London, 1847. (2 copies.)

——— The same. 1st American edition. 1 vol. 8vo. Boston, 1849.

Burke (Edmund), Works of. New edition. 16 vols. 8vo. London, 1815-27.

——— Speeches of, in the House of Commons and Westminster Hall. 1767-94. 4 vols. 8vo. London, 1816.

——— (Peter). Law of International Copyright between England and France, in Literature, the Drama, Music, and the Fine Arts, analysed and explained; with the Convention, the Orders-in-Council, and the recent Acts of Parliament on the subject; the whole in English and French. 1 vol. London, 1852.

——— Celebrated Trials connected with the Aristocracy; also with the Upper Classes of Society, in the relations of Private Life. 2 vols. 8vo. London, 1849.

Burke (Peter). Celebrated Naval and Military Trials. 1 vol. Crown 8vo. London, 1866.

——— A Compendium of the Patent Law, as now amended for Protecting Inventions. 2nd edition. 1 vol. 8vo. London, 1857.

Burlamaqui (J. J.) Principles of Natural and Political Law, translated by Nugent. 2 vols. 8vo. London, 1748-52.

Burn (R.) Ecclesiastical Law. 9th edition, corrected, with additions by Dr. Robert Phillimore. 4 vols. 8vo. London, 1842.

Burn's Justice of the Peace and Parish Officer, by Bere and Chitty, with Supplement by Wise. 29th edition. 7 vols. 8vo. London, 1845-52.

——— The same. 30th edition, entirely remodelled and brought down to the Present Time, edited by the following Barristers, under the general superintendence of John Blossett Maule, Esq., Q.C., Recorder of Leeds. In 5 thick vols. 8vo. London, 1869.

Vol. 1. Containing titles *Abatement* to *Dwellings for Artisans*. By Thomas Sirrell Pritchard, Esq., of the Inner Temple.

Vol. 2. Containing titles *Easter Offering* to *Hundred*. By Samuel Boteler Bristowe, Esq., of the Inner Temple.

Vol. 3. Containing titles *Indictment* to *Promissory Notes*. By Lewis W. Cave, Esq., of the Inner Temple.

Vol. 4. Containing the whole title *Poor*—Settlement, Relief, and Removal —with Forms. By James Edward Davis, Esq., Stipendiary Magistrate for Stoke-upon-Trent.

Vol. 5. Containing titles *Quo Warranto* to *Wreck*. By John Blossett Maule, Esq., Q.C., Recorder of Leeds.

Burnet (Bishop). History of the Reformation of the Church of England, edited by Rev. E. Nares, D.D. 4 vols. London, 1839.

——— History of His Own Time, with notes by the Earls of Dartmouth and Hardwick, Speaker Onslow, and Dean Swift. 2nd edition. 6 vols. 8vo. Oxford, 1853.

——— (John). Treatise on Various Branches of the Criminal Law of Scotland. 1 vol. 4to. Edinburgh, 1811.

Burney (Chas.) A General History of Music from the Earliest Ages to the Present Period. 4 vols. 4to. London, 1776-89.

——— Chancery Forms to Daniell's Chancery Practice. *See* Daniell.

Burns (Robert), Poems of, with Life. *See* British Poets, vols. 75-76.

Burrill (A. M.), on Circumstantial Evidence. Treatise on the Nature, Principles, and Rules of Circumstantial Evidence, Especially that of the Presumptive Kind in Criminal Cases. 1 vol. 8vo. New York, 1868.

——— on Assignments. A Treatise on the Law and Practice of Voluntary Assignments for the Benefit of Creditors, adapted to the Laws of the Various States, with an Appendix of Forms. 4th edition, by G. L. Sterling. 1 vol. 8vo. New York, 1882.

——— The same. 3rd edition, by J. L. Bishop. 1 vol. 8vo. New York, 1877.

Burroughs (W. H.) A Treatise on the Law of Taxation as imposed by the States and their Municipalities, or other subdivisions, and as exercised by the Government of the United States, particularly in the Customs and Internal Revenue. 1 vol. 8vo. New York, 1877.

Burrows (Sir Jas.) Reports in the Court of King's Bench, from 30 Geo. II. to 12 Geo. III. 1756-72. 3rd edition, by the late Mr. Serjeant Hill. 5 vols. 8vo. London, 1812.

Burton (John Hill). The Law of Bankruptcy, Insolvency, and Mercantile Sequestration in Scotland. 1 vol. Edinburgh, 1845.

——— (Robert). The Anatomy of Melancholy, What it is, with all the Kinds, Causes, Symptoms, Prognostics, and Several Cures of it. 16th edition. 1 vol. 8vo. London, 1836.

——— (W. H.) Elementary Compendium of the Law of Real Property. 8th edition, by E. P. Cooper. 1 vol. 8vo. London, 1856.

——— The same. 3rd edition. 1 vol. 8vo. London, 1837.

Bury (Viscount). Exodus of the Western Nations. 2 vols. 8vo. London, 1865.

Busbee (Perrin). North Carolina Equity Reports of the Supreme Court. 1852-53. 1 vol. 8vo. Raleigh, N. C., 1854.

——— North Carolina Law Reports, ditto. 1 vol. 8vo. Raleigh, 1853.

Bush (W. P. D.) Reports of Selected Civil and Criminal Cases decided in the Court of Appeals of Kentucky, 1866 to 1879. Vols. 1-14. 8vo. Louisville, 1868-79.

Bushby (H. J.) A Manual of the Practice of Parliamentary Elections throughout Great Britain and Ireland, comprising the Duties of Returning Officers and their Deputies, Town-Clerks, Agents, Poll-Clerks, etc., and the Law of Election Expenses, Corrupt Practices and Illegal Payments, with an Appendix of Statutes and the Rules of Procedure. 5th edition, by Hy. Hardcastle. 1 vol. 8vo. London, 1880.

——— The same. 4th edition. 1 vol. 8vo. London, 1874.

Butler (Chas.) Horae Juridicae Subsecivae; or, Notes respecting the Geography, Chronology, and Literary History of the Principal Codes and Original Documents of the Grecian, Roman, Feudal, and Canon Law. 2nd edition. 1 vol. 8vo. London, 1807.

——— (Samuel), Poems of, with Life, by Johnson. *See* British Poets, vols. 21 and 22.

Byles (Sir John B.) Treatise on the Law of Bills of Exchange, Promissory Notes, Bank Notes, Bankers' Cash Notes and Cheques. 14th edition, by M. B. Byles. 1 vol. 8vo. London, 1885.

——— The same. 13th edition, 1879; 12th, 1876; 11th, 1874; 10th, 1870; 9th, 1866; 6th, 1857; and 5th, 1856.

Byles (Sir John B.) Treatise on the Law of Bills of Exchange, Promissory Notes, Bank Notes, Bankers' Cash Notes and Cheques. 7th American edition, enlarged, with Notes illustrating the Law and Practice in the United States, by Geo. Sharswood. 1 vol. 8vo. Philadelphia, 1883. (4 copies.)

——— The same. 4th American edition. 1 vol. Philadelphia, 1856.

——— Observations on the Usury Laws, and on the Effect of Recent Alterations, with Suggestions for the Permanent Amendment of the Law. 1 vol. 12mo. London, 1845.

Byrne (I. P.) Treatise on the Law and Practice of Parliamentary Elections in Ireland. 1 vol. 12mo. Dublin, 1865.

Cahewood (W. M.) and **Jarman** (T.) A Selection of Precedents from Modern Manuscript Collections and Drafts of Actual Practice; forming a System of Conveyancing and Dissertations and Practical Notes. 3rd edition, by Geo. Sweet and And. Bisset. 11 vols. 8vo. London, 1841-49.

Cababe (M.) Interpleader and Attachment of Debts in the High Court of Justice, and in the County Courts, together with Forms of Summonses, Orders, Affidavits, etc., used therein. 1 vol. London, 1881.

——— and **Ellis** (C. G.) Reports of Actions tried in the Queen's Bench Division of the High Court of Justice, 1882 to 1885. Vol. 1. 8vo. London, 1885.

Cæsar (Caius Julius). Opera Omnia, ex editione Oberliniana. 4 vols. 8vo. London, 1819. *See* Valpy's Scriptores Latini.

Caines (Geo.) Cases in Error determined in the Court for the Trial of Impeachments and the Correction of Errors. 1801-5. 2 vols. in 1. New York, 1810.

——— Reports of Cases in the Supreme Court of the State of New York. 1803-5. 3rd edition. 3 vols. 8vo. New York, 1854.

Caldecott (Thos.) Reports of Cases relative to the Duty and Office of a Justice of the Peace (Settlement Cases) from 1776 to 1785. 3 parts in 1 vol. 4to. London, 1786-1800.

Caldwell (J. S.) Treatise on the Law of Arbitration. New edition. 1 vol. 8vo. London, 1825.

California Reports. Reports of Cases in the Supreme Court of the State of California. 1850-85. Vols. 1 to 65. 8vo. San Francisco and Philadelphia, 1851-85.

——— Code of Civil Procedure of the State of. 1 vol. 8vo. Sacramento, 1872.

——— Codes and Statutes of, as amended and in force at the close of the 26th Session of the Legislature, 1885, by F. P. Deering. 4 vols. 8vo. San Francisco, 1885.

California Reports. Digest of California Reports and Statutes, from the Organization of the State to the Present Time, by C. H. Parker. 2 vols. 8vo. San Francisco, 1869.

——— Penal Code of. 1 vol. 8vo. Sacramento, 1872.

——— Political Code of the State of. 2 vols. 8vo. Sacramento, 1872.

Call (Dan'l). Cases in the Court of Appeals, Virginia. 1797 to 1818. 6 vols. 8vo. Vols. 1-3, 3rd edition, by L. Minor, Richmond, 1854. Vols. 4-6, 1st edition. Richmond, 1833.

Callis (Robt.) The Reading of upon the Statute of Sewers, 23 Hen. VIII., ch. 5, in 1622. 4th edition, with additions by W. J. Broderip. 1 vol. 8vo. London, 1824.

Calmet (Augustine). Dictionary of the Bible with the Biblical Fragments, by Chas. Taylor. 5th edition. 5 vols. 4to. London, 1830.

Calvert (Fred.) Treatise upon the Law respecting Parties to Suit in Equity. 1 vol. 8vo. London, 1837.

Cameron (D.) and **Northwood** (W.) Reports of Cases in the Court of Conference, North Carolina. 1800 to 1804. 1 vol. 8vo. Raleigh, N. C., 1805.

——— (John Hillyard). Reports in the Queen's Bench, Upper Canada, 7 to 9 Vic., 1844-46. (Vols. 1 and 2 Q.B.) 8vo. Toronto, 1845-6.

——— The Rules of Court and Statutes relating to the Practice and Pleading in the Queen's Bench, Upper Canada, with Acts of General Reference, and a few practical points. 1 vol. 12mo. Toronto, 1844.

——— Digest of Cases determined in the Court of Queen's Bench, Upper Canada, from 10 Geo. IV., to 3 Vic. 1 vol. 8vo. Toronto, 1840.

——— Manuscript Reports of, in the Queen's Bench and Practice Court of Upper Canada, 4 to 8 Vic., 1840-44. *Temp.* Chief Justice Robinson, Justices Macaulay, McLean, Jones and Hagerman. 2 vols. Folio.

——— A Collection of 130 Legal Opinions on Cases submitted to. Compiled by W. A. Orr. 1 vol. 8vo. Toronto, 1878.

——— (M. G.) A Treatise on the Law of Dower. 1 vol. Toronto, 1882. (6 copies.)

——— (P. H.) Brief Summary of the Law of Intestate Succession in Scotland. 1 vol. 8vo. Edinburgh, 1870.

Campbell (E. S. N.) A Dictionary of Military Science. 1 vol. 8vo. London, 1844.

——— (Gordon). Compendium of Roman Law founded on the Institutes of Justinian, with Examination Questions set in the University, and Bar Examinations and Solutions. 1 vol. 8vo. London, 1878.

Campbell (John). Reports of Cases at Nisi Prius, in the Courts of King's Bench and Common Pleas. 48 Geo. III. to 56 Geo. III. 4 vols. 8vo. London, 1809-16.

——— (John, Lord). The Lives of the Lord Chancellors and Keepers of the Great Seal of England, from the Earliest Times to the reign of Geo. IV. 8 vols. 8vo. Philadelphia, 1847.

——— The Lives of the Chief Justices of England, from the Norman Conquest till the Death of Lord Mansfield. 2 vols. 8vo. London, 1849.

——— Lives of Lord Lyndhurst and Brougham. 1 vol. 8vo. London, 1869.

——— Act for Improving the Administration of Criminal Justice. *See* Greaves.

——— (Mr. Justice Wm.) Manuscript Reports *Temp.* Cases argued and determined in the Queen's (King's?) Bench. 4 to 8 Geo. IV., 1823-27. York (U.C.), etc. 1 vol. Folio. (Thomas Taylor, Reporter of the Court.)

——— (Robert). The Law of Negligence illustrated by the Recent Decisions of the Courts of the United Kingdom and America. 1 vol. 8vo. London, 1871.

——— The Law relating to the Sale of Goods and Commercial Agency. 1 vol. 8vo. London, 1881.

——— (R. V.) Principles of Mercantile Law in the Subjects of Bankruptcy, Cautionary Obligations, Securities over Movables, Principal and Agent, Partnership and the Companies' Acts. 1 vol. Edinburgh, 1881.

Canada, Acts of the Dominion of, Index to. Ottawa, 1882. *See* Hayes and Wicksteed.

——— Acts, Collection of the, passed in the Parliament of Great Britain, and of other Public Acts relative to Canada. 1 vol. 4to. Quebec, 1824.

——— Almanac and Repository of Useful Knowledge for the Years 1879-86. 8 vols. 8vo. Toronto, 1879-86.

——— Almanac, British North American, for 1864, compiled by James Kirby. 1 vol. 8vo. Montreal, 1864.

——— Are Legislatures Parliaments? *See* Fennings Taylor.

——— Atlas of the Dominion of, by Walker and Miles. 1 vol. Folio. Montreal and Toronto, 1875.

——— Atlas of the Dominion of, by G. N. Tackabury. 1 vol. Folio. Montreal, 1875.

——— British North America Act, 1867. *See* Bourinot, Cartwright, Doutre, O'Sullivan, Travis, and Watson.

——— Canals of. *See* Kingsford.

——— Census of. 1871. 3 vols. 8vo. Ottawa, 1873.

——— Census of the Dominion of. 1880-81. 4 vols. Ottawa, 1882.

Canada, Censuses of. 1665 to 1871. 1 vol. 8vo. Ottawa, 1876.

——— The same, Ratios, Comparisons, and Deductions from the Censuses of 1851, 1861, and 1871. 1 vol. 8vo. Ottawa, 1876.

——— Confederation; or, the Political and Parliamentary History of Canada, from the Conference at Quebec, Oct., 1864, to the admission of British Columbia, July, 1871, by the Hon. J. H. Gray. Vol. 1. 8vo. Toronto, 1872.

——— Confederation Debates. *See* Debates.

——— Conquest of Canada, Campaigns for the. *See* Jones.

——— Constitutional History, 1760-1867, by S. J. Watson. Vol. 1. 12mo. Toronto, 1874.

——— Constitutional History. *See* B. N. America Act, above.

——— Consolidated Statutes of. Proclaimed and published under the authority of the Act 22 Vic., c. 29, A.D. 1859. 1 vol. 8vo. Toronto, 1859.

——— Criminal Law Consolidation Acts of 1869 for the Dominion of Canada, as amended and in force in the several Provinces, by H. E. Taschereau. 2 vols. 8vo. Montreal, 1874.

——— Criminal Law of. A Treatise on, by S. R. Clarke and H. P. Sheppard. 2nd edition. 1 vol. 8vo. Toronto, 1882.

——— Criminal Law as applicable to the Dominion, by S. R. Clarke. 1 vol. 8vo. Toronto, 1872. (2 copies.)

——— Debates in the Parliament of Canada on the subject of the Confederation of the British North American Provinces. 3rd Session, 8th Provincial Parliament, 1865. Printed by order of the Legislature. 1 vol. 8vo. Quebec, 1865.

——— Debates in the House of Commons, Dominion of, from 2nd Session, 3rd Parliament, to 5th Session, 3rd Parliament, 1875-78. 4 vols. 8vo. Ottawa.

——— Debates of the House of Commons of the Dominion of. Edited and published by authority of the House of Commons, by T. J. Richardson. 1st Session, 4th Parliament, 42 Vic., 1879. 2 vols. 8vo. Ottawa, 1879.

——— Debates. The same. Vols. 8 to 16. Small folio. Ottawa.

——— Dominion Annual Register. *See* Morgan.

——— Dominion Laws, Compendium of. *See* Fremont.

——— Debates of the Senate of the Dominion of Canada for the years 1880 to 1884. 5 vols. 8vo. Ottawa.

——— Droit Civil Canadien suivant l'ordre etabli par les Codes; précédé d'une Histoire Générale du Droit Canadien, par G. Doutre et E. Lareau. Vol. 1. 1492-1791. 8vo. Montreal, 1872.

Canada, Edits, Ordonnances Royaux, Declarations et Arrets du Conseil d'Etat du Roi concernant le Canada, mis par ordre Chronologic et Publiés par ordre de Son Excellence Sir Robert Shore Milnes, Bt., Lieut.-Gov. de la Province du Bas Canada, en consequence de deux différentes addresses de la Chambre d'Assemblée, en date des 5e et 7e Mars, 1801. 2 vols. 4to. Quebec, 1803-06. (2 copies.)

——— Election Cases, Provincial and Dominion: Reports of the Decisions of the Judges for the Trial of Election Petitions in Ontario, relating to Elections to the Legislative Assembly of Ontario, 1871-75-79, and to the House of Commons of Canada, 1874-78, by Thomas Hodgins, Q.C. Vol. 1. 8vo. Toronto, 1883.

——— Electoral Franchise Act of, with Notes of Decisions on the Imperial Acts relating to Registration, and on the Provincial Franchise and Election Acts, by Thomas Hodgins, Q.C. 1 vol. 12mo. Toronto, 1886.

——— Gazetteer, British North American, 1873. *See* Lovell and Mitchell.

——— General Index to the Journals of the Legislative Assembly of Canada, in the 1st, 2nd and 3rd Parliaments. 1841-51, by Alfred Todd. 1 vol. Folio. Montreal, 1855.

——— Geological Survey Reports. *See* under Geology of Canada.

——— Government in Canada, Manual of, a Treatise on the Federal and Provincial Constitutions, by D. A. O'Sullivan, M.A. 1 vol. 12mo. Toronto, 1879. (6 copies.) *See* also under B. N. America Act, 1867.

——— Labrador Peninsula, Explorations in. *See* Hind.

——— Histories and Biographies. *See* Bell's Garneau, Canniff, Collins, Dent, Hincks, Leggo, Lindsey, MacMullen, Notman, Relations des Jesuites, Russell, Scadding, Wynne. Also *see* Constitutional History, and B. N. America Act.

——— House of Commons, Journals of the. For the Sessions 1867-85. 19 vols. 8vo. Ottawa, 1867-85.

——— House of Commons, Sessional Papers of the Parliament of. 1865-79. 8vo. Ottawa.

——— House of Commons, Sessional Papers of the. Vols. 13 to 18, for the Sessions 1880-85. 50 vols. 8vo. Ottawa, 1880-85.

——— Intestacy, Law of, by J. Armstrong, Q.C., C.M.G. 8vo. paper. Montreal, 1885.

——— Irishmen in Canada. *See* Davin.

——— Journals of the Senate and House of Commons with Sessional Papers, for first and following Sessions of the Dominion Parliament.

——— Journals, and Appendices, of the Legislative Assembly of the Province of. Vols. 1 to 10. 1840-51. Folio.

Canada, Journals, and Appendices, of the Legislative Assembly of the Province of. Vols. 11 to 26. 1852-66. 8vo.

——— North-West History and its Troubles. *See* Adam, Milton and Cheadle, and Selkirk.

——— Official Gazette of. From October, 1841, to December, 1885, with Index (to 1878, 77 vols.; from 1879 to 1885, 14 vols.). Small folio. Ottawa.

——— Parliamentary Practice and Procedure, with an Introductory Treatise on the Parliamentary Institutions of Canada, by J. G. Bourinot. 1 vol. 8vo. Montreal, 1885.

——— Parliament, Constitutional Powers of Canadian. *See* Travis.

——— Parliamentary Government in the British Colonies, by Alpheus Todd. 1 vol. 8vo. Boston, 1880.

——— Parliamentary Companion (Canada) and Register for 1881, by C. H. Mackintosh. 1 vol. 12mo. Ottawa, 1881.

——— Private Bills. Proceedings to be adopted in Conducting or Opposing Private Bills in the Parliament of Canada, by Alfred Todd. 2nd edition. 1 vol. 12mo. Montreal, 1862.

——— Railway Law, Principles of the Canadian, with the Canadian Jurisprudence and the leading English and American Cases; to which is added the Dominion Railway Act, to 1866, by C. M. Holt. 1 vol. 8vo. Montreal, 1885.

——— Relations des Jesuites contenante ce qui s'est passé de plus remarquable dans les Missions des Pères de la Compagnie de Jésus dans la Nouvelle-France. 3 vols. Quebec, 1858.

——— Senate Journals. For the Sessions 1867-85. 19 vols. 8vo. Ottawa, 1867-85.

——— Senate of, Rules, Orders, and Proceedings of the. 1 vol. 8vo. Ottawa, 1876.

——— Sessional Papers of the Parliament of Canada. 1865-79. 8vo. Ottawa.

——— Sessional Papers to date. *See* House of Commons.

——— Statutes of the Province of Canada and Dominion of Canada, comprising those portions of the Consolidated Statutes of Canada and Upper Canada, and of the Statutes of the Province of Canada still in force in Ontario, and which are supposed to relate to matters not within the Jurisdiction of the Provincial Legislature of Ontario, and those Statutes of the Dominion of Canada which affect Ontario up to and inclusive of those passed in 1875. (38 Vic.) Part 1. 1 vol. Toronto, 1876. (2 copies.)

——— Statutes of. Report of the Commissioners appointed to consolidate and revise the Statutes of Canada. Parts 1 and 2. Printed by order of Parliament. 1 thick 8vo. vol. Ottawa, 1884.

Canada Statutes of. Report of the Commissioners appointed to consolidate and revise the Statues of Canada. Parts 1 and 2. Printed by order of Parliament. Revised. 1 vol. 8vo. Ottawa, 1885.

——— Statutes of Canada, from 1841 to 1866. 4 & 5 Vic. to 29-30 Vic. 22 vols. 8vo.

——— Statutes de la Puissance du, depuis 1867, jusqu' à nos jours. (Dominion Statutes in French.) 30 vols. in 18. 8vo. Ottawa.

——— Statutes passed by the Dominion Parliament, from 1867 to 1885. 8vo. Ottawa. (8 copies.)

——— The same. Indexes to. *See* Ewart, Hancock, Hayes and Wicksteed, Wicksteed, and Winstanley.

——— Statutes of Canada, from the Union to Confederation, 1841 to 1866. 22 vols. 4to. and 8vo. Quebec, Toronto, and Montreal.

——— Supreme Court Reports. (George Duval, Reporter.) Vols. 1 to 10. 1876-85. 8vo. Ottawa, 1878-85. (6 copies.)

——— Supreme and Exchequer Courts, Manual of Procedure in. *See* Cassels.

——— United Empire Loyalists. *See* Ryerson.

☞ For Reports, Statutes, etc., of the Provinces of Canada, *see* under the respective Provinces; also *see* Statutes.

UPPER CANADA (NOW ONTARIO).

——— (Upper). Gazette (odd numbers bound up) from January 19th, 1837, to September 20th, 1849. 2 vols. Folio. Toronto.

——— The same, from January 7th to June 17th, 1841. 1 vol. Folio.

——— The same, continued. Ontario Official Gazette. 1868-85. 35 vols. Folio. Toronto.

——— Gazetteer and Directory. Compiled by H. McEvoy. 1 vol. 8vo. Toronto, 1869.

——— General Index to the Journals of the House of Assembly of U. C. 1825-40, by Alfred Todd. 1 vol. Folio. Montreal, 1848.

——— Journals of the Legislative Council of. 1830-40. Folio. York and Toronto, U. C.

——— Journals of the Proceedings of the House of Assembly of Upper Canada.

——— Journals of the Legislative Assembly of Ontario. Vols. 1 to 33. 1868-85. Toronto.

——— Laws of. A Collection of the Acts passed in the Parliament of Great Britain, particularly applying to the Province of Upper Canada, and of such ordinances of the late Province of Quebec as have force of Law therein. 1 vol. 4to. York, Upper Canada, 1812. (2 copies.)

Canada (Upper). Law Journal. Old series. 1855-64. 10 vols. 4to. Toronto.

——— The same. New series. 1865-85. 19 vols. 8vo. Toronto.

——— Local Courts and Municipal Courts Gazette. 1865-72. 8 vols. 8vo. Toronto.

——— Law List and Solicitor's Agency Book. 6th edition. 1 vol. 12mo. Toronto, 1870.

——— The same. (Rordans' Law Directory.) 7th edition, Toronto, 1873; 8th edition, Toronto, 1876; 9th edition, Toronto, 1882. (2 copies.)

——— Municipal Reports. Harrison and Hodgins. Vol. 1. 8vo. Toronto, 1863.

——— Settlement of Upper Canada. *See* Canniff, Haight, and Ryerson.

——— Reports, from the Earliest Period to the Present Time.

Campbell's Manuscript Reports. *See* Campbell, Chief Justice Wm.

Cameron's " " *See* Cameron, J. H.

Taylor's King's Bench Reports. 1823-27. 1 vol. 8vo. Toronto.

Draper's King's Bench Reports. 1829-31. 1 vol. 8vo. Toronto.

Chamber Reports of Points of Practice. 1851-52. 2 vols. 12mo. Toronto.

Chancery Chambers and Master's Office (Grant's). 1852-65. 1 vol. 8vo. Toronto.

The same (Cooper's Continuation). 1870-73. Vols. 2, 3 and 4, parts 1, 2—all published. 8vo. Toronto.

Queen's Bench. Old series. (Vols. 1 and 2, composed of Upper Canada Jurist). 1834-44. 6 vols. 8vo. Toronto,

Queen's Bench Reports. 1844-81. 46 vols. 8vo. Toronto.

Common Pleas " 1850-81. 32 " " "

Practice Court and Chamber Reports. 1850-81. 8 vols. 8vo. Toronto, 1852-1882.

Chancery (Grant's) Reports. 1849-81. 29 vols. 8vo. Toronto.

Error and Appeal (Grant's). 1846-66. 3 " " "

Appeal Reports (Tupper's). 1876-81. 6 " " "

Election Reports (Hodgins). Vol. 1. 1871-79. Toronto, 1883.

Practice Cases, Notes on, 1881-83. (Lefroy and Cassels). Vol. 1. 12mo. Toronto, 1884.

Reports. New series. Reports of Cases decided in the Court of Appeal, Superior Courts of Common Law and Equity, and the High Court of Justice for Ontario (J. F. Smith, Q.C., Editor-in-Chief). Toronto.

Canada (Upper). Ontario Appeal Reports. Reports of Cases decided in the Court of Appeal; reported under the authority of the Law Society of Upper Canada. (A. Grant, Reporter). Vols. 7-11. 1881-1885. 8vo. Toronto, 1883-85.

——— Ontario Practice Reports. (T. T. Rolph, Reporter). Vols. 9 and 10. 1882-1884. 8vo. Toronto, 1884-85.

——— Ontario Reports; containing Reports of Cases decided in the Q.B., Chan. and C.P. Divisions of the High Court of Justice for Ontario. (*Reporters:* Q.B. Div., S. J. Vankoughnet; Chan. Div., A. H. F. Lefroy and Geo. A. Boomer; C.P. Div., G. F. Harman). Vols. 1 to 10. 1882-1886. 8vo. Toronto, 1882-86.

DIGESTS TO UPPER CANADA REPORTS.

——— Digest. Cameron (J. H.) Digest of Cases determined in the Upper Canada Court of Queen's Bench. 10 Geo. IV. to 3 Vic. 1 vol. 8vo. Toronto, 1840.

——— Digest. Harrison (R. A.) and Robinson (J. L.) Queen's Bench and Practice Courts of Upper Canada Reports, 1823 to 1851. 1 vol. 8vo. Toronto, 1852.

——— Digest. Harrison (R. A.) and O'Brien (Henry). Digest of Cases in the Several Courts of Law and Equity in Upper Canada. 1851 to 1860. 1 vol. 8vo. Toronto, 1863.

——— Digest. Robinson (C.) and Joseph (F. J.) A Digest of the reported Cases determined in the Courts of Common Law and Equity in the Province of Ontario, from 1823 to the Present Time. 2 vols. 8vo. Toronto, 1876–79.

——— Digest. Robinson (C.) and Joseph (F. J.) A Digest of the reported Cases determined in the Superior Courts of Ontario and the Supreme Court of Canada, being a continuation of the above, with a Table of Cases affirmed, reversed, or specially considered. Compiled by order of the Law Society of Upper Canada. 1 vol. 8vo. Toronto, 1884.

——— Digest. Cooper (C. W.) Digest of Cases decided in the Court of Chancery, in the Court of Error and Appeal, on Appeal from the Court of Chancery, in Chancery Chambers (and in the Master's Office), from the establishment of the Court in Upper Canada to 1872. 2 vols. 8vo. Toronto, 1868–73.

UPPER CANADA AND ONTARIO STATUTES, ETC.

——— Imperial Statutes affecting the Province of, and consisting chiefly of those Statutes which relate to the Constitution of the Province and the Political Rights of its inhabitants. 1 vol. 8vo. Toronto, 1875. (3 copies.)

——— Public General Statutes which apply exclusively to Upper Canada, as revised in the first instance by the Commissioners appointed for that part of the Province, and since revised and brought down to the end of the Session of March, 1858. 1 vol. 8vo. Ottawa, 1859.

Canada (Upper). Revised Statutes of, being a Consolidation of the Public General Acts of the Legislature of Ontario, with such of the Public General Acts of the late Province of Canada as relate to matters within the authority of the Legislature of Ontario. 2 vols. 8vo. Toronto, 1877. (12 sets.)

——— Statutes of the Province and Dominion of, still in force in Ontario, and which are supposed to relate to matters not within the Jurisdiction of the Ontario Legislature. Part 1. 1 vol. 8vo. Toronto, 1876.

——— Statutes of, passed by the Legislative Assembly of Ontario. 1868–85. 18 vols. 8vo. Toronto, 1868–85. (8 copies.)

——— Ontario Statute Index; being an Alphabetical Index of the Statutes of the Province of Ontario to 1884, including the Revised Statutes, by E. N. Lewis. 1 vol. 8vo. Toronto, 1884. (4 copies).

——— Index of the Statutes, by J. S. Ewart: An Alphabetical Index of all the Public Statutes passed by the Dominion Parliament, 1874 to 1878; *by the Ontario Legislature from 1874 to the Revised Statutes*, and by the Legislature of Quebec from 1873 to 1876, and of all Orders in Council and other matters which have been published with the Statutes. 1 vol. Toronto, 1878.

——— Index (J. N. Winstanley) of Repealed and Repealing Statutes, affecting principally the Province of. 1 vol. Toronto, 1871.

——— Collection (R. E. Kingsford's) of such of the Revised Statutes of Ontario, and of the Acts of the Legislature of that Province passed in the Session 41 Vic. 1878 as relate to Municipal matters. 1 vol. 8vo. Toronto, 1878. (6 copies.)

——— Compilation (Thos. Wills') of the Acts respecting the Municipal Institutions of Ontario, 1870. 1 vol. 8vo. Toronto, 1870.

——— Real Property Statutes of Ontario, with Remarks and Cases, by Alex. Leith, Q.C. 1 vol. 8vo. Toronto, 1869. (5 copies.)

——— Walkem's Married Women's Property Acts of. 1 vol. 8vo. Toronto, 1874.

——— Ditto on the (Ontario) Law relating to the Execution and Revocation of Wills, and to Testamentary Capacity. 1 vol. 8vo. Toronto, 1873. (3 copies.)

——— Judicature Act (1881) of Ontario, Rules of the Court and Forms, with the Orders of the Court of Appeal and other Acts, Orders, and Rules relating to the Practice in the Supreme Court of Judicature, with Practical Notes, by Jas. Maclennan, Q.C. 1 vol. 8vo. Toronto, 1881. (8 copies.)

——— The same. 2nd edition. Revised and enlarged, by Thos. Langton. 1 vol. 8vo. Toronto, 1884.

Canada (Upper). Judicature Act and Rules, 1881, and other Statutes and Orders relating to the Practice of the Supreme Court of Judicature for Ontario, with Notes, by T. W. Taylor and J. S. Ewart. 1 vol. 8vo. Toronto, 1881. (6 copies.)

——— Judicature Act (1881). A Manual of Practice under the Act, by G. S. Holmested. 1 vol. 8vo. Toronto, 1881.

——— Judicature Act (1881) of Ontario, Outline of an Action under, showing at a glance the procedure under the Act and Rules, by Walter Barwick. 1 vol. 8vo. Toronto, 1881. (6 copies.)

——— Judicature Act, Lectures on, delivered to the Students at Osgoode Hall, 1881, by D. B. Read, Q.C. 1 vol. 12mo. Toronto, 1881. (6 copies.)

UPPER CANADA AND ONTARIO—LAW TREATISES.

——— Absconding Debtors, *See* Sinclair.

——— Atlas of County of York. *See* Miles.

——— Bills, Notes, I. O. U.'s, Law of. *See* Clarke.

——— Bills of Sale, Chattel Mortgages, etc. *See* Barron.

——— Carriers in Ontario. *See* Rogers.

——— Chancery Practice and Orders. *See* Cooper, Leggo, Snelling and Jones, and Taylor.

——— Choses in Action, Law of. *See* Kehoe.

——— Commercial Law. *See* Sullivan and Moss.

——— Constable's Manual. *See* Clarke, and Wilson.

——— Conveyancing. *See* Hancock, O'Sullivan, Rordans, and Whitley.

——— Coroners. *See* Boys.

——— Costs in Common Law Courts. *See* Macmillan, and Ewart.

——— Division Courts Act. *See* O'Brien, and Sinclair and Wade.

——— Dower. *See* Cameron, and Draper.

——— Elections and Voting. *See* Brough, Ermatinger, and Hodgins.

——— Equity Jurisprudence. *See* Taylor.

——— Franchise Act of Canada, 1885. *See* Hodgins.

——— Franchise and Election Laws of Canada. *See* Ermatinger.

——— Great Western Railway Act. *See* under G. W. R. R.

——— Insolvency. *See* Clarke, Edgar and Chrysler, and MacMahon.

——— Insurance. *See* Clarke, and Hunter.

——— Joint Stock Companies. *See* Stephens.

——— Judicature Act, 1881. *See* above.

——— Law Society of Upper Canada. Catalogues of Library, Rules and Orders. *See* under Law Society.

Canada (Upper). Law Treatises, Examination Questions on. *See* Brown and Chadwick.

——— Legal Directory. *See* Hodgins, Morgan, and Rordans.

——— Magistrate's Law. *See* Clarke, Keele, and McNab.

——— Municipal Law. *See* Harrison, Hodgins, Joseph, Kingsford, and Wills.

——— Practice Cases, Notes on, 1881-83. *See* Lefroy and Cassels.

——— Prescription, on, the Real Property Limitation Act. *See* Jones.

——— Probate Administration. *See* Howell.

——— Real Property. *See* Leith, and Leith and Smith.

——— School Law. *See* Hodgins, J. G.

——— Shipping, Law of Canadian, Inland and Seacoast. *See* Lewis.

——— Superior Court Practice. *See* Harrison.

——— Surrogate Court Practice. *See* Probate, by Howell.

——— Titles and Estates. *See* Taylor, Tiffany, Turner, and Wood.

——— Toronto, By-Laws, Directory of, History of. *See* under Toronto.

——— Torts and Negligence, Law Lectures on. *See* McDougall.

——— Torrens' Land System. *See* Jones.

LOWER CANADA (NOW QUEBEC).

——— (Lower). Civil Code, Procedure of, in French and English. 1 vol. 8vo. Ottawa, 1866. (2 copies).

——— Causes Célebres. Rapports des Jugements rendus en Cour Superieure à Montreal. 1 vol. 8vo. Montreal, 1885.

——— Civil Code, Manuals of Practice and Procedure. *See* McCord, and Wotherspoon.

——— Digest of Reports published in; to 1863, by Andrew Robertson. 1 vol. 8vo. Montreal, 1864. (3 copies.)

——— Digested Index to the Reported Cases in Legal Periodicals, Reports, etc., of Lower Canada, to 1863, inclusive, by T. K. Ramsay. 1 vol. 8vo. Quebec, 1865.

——— Digest (Quebec Law): A Compilation of all the Reported Decisions in the Province of Quebec, to 1876, inclusive, by C. H. Stephens. 1 vol. 8vo. Montreal, 1877. (2 copies.)

——— The same. Continued from 1877 to 1881. 1 vol. 8vo. Montreal, 1882.

——— History of the late Province of, Parliamentary and Political, by Robert Christie. 6 vols. 12mo. Quebec, 1849-55.

——— Insolvent Act of. *See* Popham, and Wotherspoon.

——— Journals of the House of Assembly. Various odd volumes.

——— Jurist (Lower Canada): A Collection of the most interesting Decisions pronounced by the Courts having Jurisdiction in Civil Matters in Lower Canada, from 1857 to date. Vols 1 to 30. 8vo. Montreal, 1857-85.

Canada (Lower). Law Journal of Lower Canada: a Monthly Magazine of Jurisprudence. Edited by Jas. Kirby. Vols. 1 to 4. 1865-68. 8vo. Montreal, 1866-68.

——— Legal News: a Serial published in the interests of the Legal and Mercantile Community of Canada. Edited by James Kirby. Vols. 1 to 8. 8vo. Montreal, 1878-85.

——— Montreal Condensed Reports. Précis des Décisions des Tribunaux du District de Montreal, 1854, by Ramsay and Morin. 1 vol. 8vo. Montreal, 1884.

——— Montreal Law Reports, Q.B. 1884-1885. Edited by Jas. Kirby. Vol. 1. 8vo. Montreal, 1885.

——— Ordinances made and passed by the Governor and Legislative Council of the Province of Quebec. 1 vol. Quebec, 1777.

——— Ordinances and Statutes, Complete Index of, to the 57th year of George III., inclusive. 1 vol. 8vo. Quebec, 1817.

——— Ordinances made and passed by the Administrator of the Government and Special Council for the Affairs of Lower Canada. 1836-41. 6 vols. in 3. 4to. Quebec.

——— Quebec Law Reports, published by the Bar of the Province of Quebec, Section of the District of Quebec, 1875-85. Vols. 1-10. 8vo. Quebec, 1875-85.

——— Reports of Lower Canada Courts, in French. Décisions des Tribunaux du Bas Canada. 1850-67. 17 vols. 8vo. Quebec, 1857-67.

——— Reports of Cases on Appeal to the Court of Queen's Bench of the Province of Quebec, by L. C. W. Dorion. 1881-82. 3 vols. 8vo. Montreal, 1881-83.

——— Reports. Stuart's K. B. and Appeals' Court Reports. 1810-34. 1 vol. 8vo. Quebec, 1834.

——— Reports. Stuart's Vice-Admiralty Reports, 1836-74. 2 vols. 8vo. Quebec.

——— Reports. Pyke's Reports of Cases argued and determined in the Court of King's Bench for the District of Quebec, in the Province of Lower Canada. 1881. 1 vol. 8vo. (Reprint).

——— Revised Acts and Ordinances of Lower Canada. 1 vol. 8vo. Montreal, 1845.

——— State Trials, before a General Court-Martial at Montreal, in 1838-39, forming a Complete History of the Rebellion. 2 vols. 8vo. Montreal, 1839.

——— Statutes (Provincial) of Lower Canada. Vols. 1-9. Quebec, 1830-36.

——— Statutes (Consolidated) of Lower Canada. 1 vol. Quebec, 1861.

——— Statutes. Dubreuil's Reference Book, being a detailed Index of the Statutes affecting the Province of Quebec. 1 vol. 8vo. Quebec, 1879.

Canada (Lower). Statutes. The Quebec Railway Statutes, to 1883, by C. Massiah. 1 vol. 8vo. Quebec, 1883.

——— Statutes. Wicksteed's Index to the Statutes in force in Lower Canada at end of Session of 1856. 1 vol. 8vo. Toronto, 1857.

——— Statutes passed by the Legislative Assembly of Quebec, from 1869-85. 20 vols. 8vo. Quebec, 1869-85.

——— Trial of C. de Reinhard and A. McLellan at Quebec, in 1818, for Murder in the Hudson Bay Territories. 1 vol. 8vo. Montreal, 1818.

——— Tenure Seigneuriale: Titles and Documents relating to, French and English. 1 vol. 8vo. Quebec, 1852. (2 copies.)

——— Wotherspoon (New) Manual of the Practice and Procedure in the several Courts having Civil Jurisdiction in the Province of Quebec. 1 vol. 18mo. Montreal, 1870.

For Reports, Statutes, and Legal Treatises issued in other Provinces of the Dominion, *see* under Separate Provinces.

Canadas. The Census of the, Personal and Industrial, 1851-52. 2 vols. 8vo. Quebec, 1853-55. (2 copies.)

For the later Census, *see* Canada, Dominion of.

Canadian Almanac, The. Various years. Toronto.

——— Conveyancer, The, and Hand Book of Legal Forms, by J. Rordans. 3rd edition. 1 vol. 12mo. Toronto, 1879. (3 copies.)

——— The same. 2nd edition. 1 vol. 12mo. Toronto, 1867. (3 copies.)

——— Law Times. Vols. 1 to 4 and current issues. 1881-85. 8vo Toronto, 1881-85. (2 copies.)

——— Dominion Directory for 1871. *See* Lovell.

——— Monthly and National Review, The. Vols. 1 to 13. January, 1872, to June, 1878, inclusive. 8vo. Toronto.

——— The same. New Series. Edited by G. Mercer Adam. Vols. 1 to 8. 8vo. Toronto, 1879-82.

——— Parliamentary Companion and Annual Register for 1878. Edited by C. Macintosh. 1 vol. 18mo. Ottawa, 1878.

Canniff (Dr. Wm.) Settlement of Upper Canada, History of the, with special reference to the Bay of Quinté. 1 vol. 8vo. Toronto, 1869.

Canning (Geo.) Speeches of. Edited by R. Therry. 4th edition. 6 vols. 8vo. London. (n. d.)

Carew (Geo.) Precedents of Bills of Probate Costs. 1 vol. Oblong 4to. London, 1869.

Carey (J.) Virgil, Æneid, etc., with notes. 1 vol. 8vo. London, 1826.

——— Cicero, Select Orations of. 1 vol. 8vo. London, 1825.

Carlyle (Thos.) History of Friedrich II., of Prussia, called Frederick the Great. 3rd edition. 6 vols. 8vo. London, 1860.

Carolina (North). Law Reports:

Haywood. Vol. 1	1789–1798.
Martin. } Haywood. Vol. 2. } 2 vols. in 1	1797–1806.
Conference Reports. 1 vol.	1800–1804.
Murphey. 3 vols.	1804–1819.
Hawks. 4 vols.	1820–1826.
Devereux and Battle. 4 vols.	1834–1839.

——— (North). Equity Reports:

Devereux. 2 vols.	1828–1834.
" and Battle. 2 vols.	1834–1840.
Busbee. 1 vol.	1852–1853.
Jones. 6 vols.	1853–1863.

Carolina (South). Law Reports:

Bay. 2 vols.	1783–1804.
Brevard. 3 vols. in two	1793–1816.
Treadway. (So. Car. included in Brevard's Reports). 2 vols. in 4.	1812–1816.
Nott and McCord. 2 vols. in 1	1817–1820.
Harper. 1 vol.	1823–1824.
Bailey. 2 vols.	1828–1832.
Hill. 3 vols. in 2	1833–1837.
Cheves. 1 vol.	1839–1840.
Spears. 1 vol.	1842–1844.
Richardson. 4 vols.	1844–1851.
Strobhart. 5 vols.	1846–1850.
Richardson. Vols. 5 to 11	1851–1859.
" 13 Law to 12 Eq. 1 vol.	1860–1866.
" Vols. 14, 15. 2 vols.	1866–1868.

——— (South). Chancery Reports:

Desaussure. 4 vols. in 2	1784–1813.
Bailey. 1 vol.	1830–1832.
McMullan. 1 vol.	1840–1842.
Speers. 1 vol.	1842–1844.
Strobhart. 4 vols.	1846–1850.
Richardson. 14 vols.	1850–1868.

Carpenter (Dr. W. B.) Zoology; a Systematic Account of the General Structure, Habits, Instincts, and Uses of the Principal Families of the Animal Kingdom. 2 vols. Crown 8vo. London, 1848.

Carpmael (W.) Law of Patents for Inventions, familiarly explained, for the Use of Inventors and Patentees. 6th edition. 1 vol. 8vo. London, 1860. (2 copies.)

Carrington (F. A.) and **Payne** (J.) Reports of Cases at Nisi Prius, in the Q. B., C. P., and Exch.; with Cases tried in the Central Criminal Court, and on the Circuits, from Mich. T., 1823, to East. T., 1841. 1823-41. 9 vols. Royal 8vo. London

Carrington (F. A.) and **Marshman** (J. R.) Reports of Cases at Nisi Prius, in the Q. B., C. P., and Exch.; with Cases tried in the Central Criminal Court, and on the Circuits, from 3 Vic. to Hil. T., 6 Vic. 1841-42. 1 vol. Royal 8vo. London.

——— (F. A.) and **Kirwan** (A. V.) Reports of Cases at Nisi Prius, from Hil. T., 6 Vic., to Hil. T., 13 Vic. 2 vols, and vol. 3, Parts 1 and 2. 1843-53. Royal 8vo. London.

Carter (H. E.) Indiana Reports, Supreme Court of. Vols. 1 and 2, 1848-1851. Indianapolis, 1852-53.

——— (J. C.) Corrupt and Illegal Practices Prevention Act, 1883. 1 vol. 12mo. London, 1882.

——— (Sam'l). Reports in C. P. in 16, 17, 18, and 19 Car. II.; to which are added some Cases adjudged in the time of Lord Chief Justice Vaughan. 1 vol. Folio. London, 1688.

Cartwright (J. R.) Cases Decided on the British North America Act, 1867, in the Privy Council, the Supreme Court of Canada, and the Provincial Courts. 2 vols. 8vo. Toronto, 1882-83.

Carrow (J. M.), **Hamerton** (J.), and **Allen** (T.) New Sessions Cases, containing Reports of Cases relating to the Duties and Liabilities of Magistrates, from Hil. T., 1844, to Trin. T., 1851. 3 vols. Royal 8vo, and vol. 4, Parts 1 to 4. London.

Carthew (Thos.) Reports in K. B., from James II. to 12 Will. III. 2nd edition, with marginal references. 1 vol. Folio. London, 1741.

Cartier (Sir Geo. E.) In Memoriam. *See* under Canada.

Carver (T. G.) A Treatise on the Law relating to the Carriage of Goods by Sea. 1 vol. 8vo. London, 1885.

Cary (Henry). Practical Treatise on the Law of Partnership, with Precedents of Co-partnership Deeds. 1 vol. 8vo. London, 1827.

——— (Sir G.) Reports in Chancery, whereunto is annexed the King's Order and Decree in Chancery for a Rule to be observed in that Court. 1557-1604. 1 vol. 12mo. London, 1820.

——— (Henry). Statutes of New South Wales. A Collection of Statutes affecting New South Wales, containing all the Statutes of practical utility to the present time. 2 vols. 8vo. Sydney, N. S. W., 1861. (2 copies.)

Cases *temp.* Hardwicke. By West. *See* West.

——— *temp.* Hardwicke, in K. B. 7, 8, 9, and 10 Geo. II.; to which are added some Determinations of the Lord Chief Justice, etc. 2nd edition, by T. Lee. Royal 8vo. London, 1815.

This is cited as Annaly's Reports.

——— *temp.* King. *See* Select Cases in Chancery.

Cases. An Index of the Cases Overruled, Reversed, Decided, Doubted, Modified, Limited, Explained, and Distinguished by the Courts of America, England, and Ireland, to the Present Time, by M. B. Bigelow. 1 vol. 8vo. Boston, 1873.

——— Argued and Decreed in Chancery in the Reign of Charles II.; in 3 parts. Part 1, 3rd edition, 1730. Part 2, 2nd edition, 1735. Part 3, 4th edition, no date. Folio. London.

——— and Opinions on Constitutional Law. *See* Forsyth.

——— Bankruptcy. *See* Morrell.

——— Clark and Finnelly's Reports of, heard in the House of Lords upon Appeals and Writs of Error. 1832-1846. 12 vols. 8vo. London, 1834-46.

——— Choyce, in Chancery. 1557-1606. 1 vol. 16mo. London, 1672.

——— Criminal Law. 1843 to 1877. *See* Cox.

——— Decided on the British North America Act. *See* Cartwright.

——— Decided in the Court of Sessions, Scotland. 1821-38. 16 vols. 8vo. Edinburgh.

——— The same. New Series. 1838-62. Vols. 1 to 24. 8vo. Edinburgh. Third and Fourth Series. 1862-85. 23 vols.

——— Digest of, relating to Magistrates, Parochial, Ecclesiastical, Election, Municipal, and Criminal Law. 1856-1869. 1 vol. 8vo. London, 1870.

——— in Equity, *temp.* Talbot, 7, 8, 9, and 10 Geo. II.; with References to the Proceedings in the Court, and to later Cases, by J. G. Williams. 2nd edition. Royal 8vo. London, 1792.

——— in Practice in K. B., from the Reign of Queen Elizabeth to 14 Geo. III. 1 vol. 8vo. London, 1788.

——— Leading, in Real Property, etc. *See* Tudor.

——— Leading, in Equity. *See* White and Tudor.

——— Leading, in Constitutional Law. *See* Thomas.

——— Lower Canada Appeals in Admiralty. *See* Stuart.

——— Notes of, Ecclesiastical and Admiralty. *See* under Ecclesiastical.

——— Notes of, from the MSS. of Sir S. Romilly. *See* Romilly.

——— Printed. In the Court of Error and Appeal, Upper Canada. 12 vols. 4to and Index. Toronto.

——— The same. In the Court of Appeal, Ontario. 1874-1883. 47 vols. 4to. Toronto.

——— The same. In the Supreme Court of Canada. 1877-1883. 27 vols. 4to. Ottawa, 1877-83.

——— Select American, on Self Defence, by L. B. Horrigan and S. D. Thompson. 1 vol. 8vo. St. Louis, 1874.

——— Sessions' Decisions by appointment of the Faculty of Advocates. 1808-1825. 7 vols. Folio. Edinburgh.

Cases. Scotch Appeal: Cases decided in the House of Lords on appeal from the Courts of Scotland. 32 vols. 8vo. Edinburgh. *See* Scotland.

——— with Opinions of Eminent Counsel in Law, Equity, and Conveyancing. 2 vols. 8vo. Dublin, 1791.

——— The same, reprinted in America, in 1 vol. 8vo. London, 1858.

Casey (Jos.) Pennsylvania Reports. 1855-60. Vols. 25 to 36. Pennsylvania State Reports.

Casper (Dr. J. L.) A Hand Book of the Practice of Forensic Medicine, based upon Personal Experience. Translated by Geo. W. Balfour, M.D. 4 vols. 8vo. London, 1861. (Vol. 3 missing.)

Cassell's General Atlas. 1 vol. Folio. London. (n. d.)

——— British Atlas. 1 vol. Folio. London. (n. d.)

Cassels (Robt., Jun.) Manual of Procedure in the Supreme and Exchequer Courts of Canada, embracing the various Rules and Statutes relating to such Courts and Practice therein; including the British North America Act, 1867, and Acts amending the same, and the Petition of Right Act, 1876, etc. 1 vol. 18mo. Toronto, 1877.

Castle (E. J.) The Law of Commerce in Time of War. 1 vol. 8vo. London, 1870. (2 copies.)

——— (H. J.) Practical Remarks on the Principles of Rating as applied to the Proper and Uniform Assessment of Railways, Gas Works, Water Works, Mines, Cemeteries, etc. 1 vol. 8vo. London, 1869.

Castlereagh (Viscount). Memoirs and Correspondence of. Edited by his brother, the Marquis of Londonderry. 3 vols. 8vo. London, 1848.

Catalogue of Books published in Great Britain, from 1831 to 1835. 1 vol. 8vo. London.

——— of the Advocate's Library and Library of the Bar of Lower Canada, Section of the District of Montreal. Compiled by E. J. Heming, B.C.L. 1 vol. 8vo. Montreal, 1857.

——— of the Books in the Library of the Law Society of Upper Canada. 1 vol. 8vo. Toronto, 1876; also, Toronto, 1880.

——— of the Library of the Canadian Parliament. 1 vol. 8vo. Toronto, 1857. (2 copies.)

——— of Books on America in the Canadian Parliament. 1 vol. 8vo. Toronto, 1858.

——— of the Law Library of the Dominion Parliament. 1 vol. 8vo. Ottawa, 1878.

——— of the New York State Library. 1 vol. 8vo. Albany, 1856.

——— of Books and Pamphlets illustrating the History and Geography of North and South America and the West Indies (Alfred Russell Smith's). 1 vol. 8vo. London, 1874.

Catalogue of the Lansdowne MSS. in the British Museum.

——— of the MSS. in the Cottonian Library in the British Museum.

——— of the Harleian MSS. in the British Museum.

——— of the Library of the London Institution. 4 vols. 8vo. London, 1835.

——— of the Library of the Royal Institution of Great Britain. 1 vol. 8vo. London, 1857.

——— of the Library of Lincoln's Inn. London, 1859.

——— of the London Library. 1 vol. 8vo. London, 1847.

——— of the Library of the Athenæum, London. 1 vol. 8vo. 1845.

——— of Law Books. Including all the Reports in the various Courts of England, Ireland, and Scotland to 1865, with a supplement of works published by Stevens & Haynes between January, 1865, and December, 1884. 1 vol. London, 1884.

——— of the Books in the Library of the Law Library Association of St. Louis, Sept. 1881. 1 vol. St. Louis, 1881.

——— of the Law Library of the Chicago Law Institute. 1 vol. Chicago, 1881.

——— of Law Books. W. Gould & Sons, Albany, 1881.

——— of Law Books. Baker, Voorhis & Co., New York, 1882.

——— Subject Index, by N. C. Moak. 1 vol. Albany, 1880.

——— of Works of Jurisprudence, forming part of the library of the late M. J. Dosch Kemper.

——— (Katalog) der Bibliothek des Reichschgerichts. Bearbeitet von Prof. Dr. K. Schulz. 1 vol. 8vo. Leipsig, 1882.

——— Whitaker's Reference Catalogue of Current Literature. 1885. 1 vol. 8vo. London.

Catherine II., Empress of Russia, The Life of. 4th edition. 3 vols. 8vo. London, 1800.

Cavanagh (C.) The Law of Money Securities. (1) Personal Securities, (2) Securities on Property, (3) Miscellaneous. 1 vol. 8vo. London, 1879.

Cawthorn (James), Poems of, with Life by Davenport. *See* British Poets, vol. 60.

Celebrated Trials and Remarkable Cases of Criminal Jurisprudence, from the Earliest Records to 1825. 6 vols. 8vo. London, 1825.

Central Law Journal, The. Vols. 4-22 and current, 1877-85, and Index. 18 vols. 4to. St. Louis, 1877-85.

——— An Index-Digest to the Articles, Essays, Decisions, etc., in the first twenty volumes of the above, by J. D. Lawson and W. L. Murfrae. 2 vols. 18mo. St. Louis, 1881-85.

Ceylon. A Collection of the Legislative Acts of the Ceylon Government, from 1796. 2 vols. 4to. Colombo, 1853.

Chadwick (S.) Administrative Bonds, Court of Probate. 8vo. London, 1865.

Challis (H. W.) Real Property. Settled Land Act, 1882. 1 vol. 8vo. London, 1883.

——— The Law of Real Property; chiefly relating to Conveyancing. 1 vol. 8vo. London, 1885.

Chalmers (Alex.) The General Biographical Dictionary, containing an historical and critical account of the lives and writings of the most eminent persons in every nation. 32 vols. 8vo. London, 1812-17.

——— British Essayists, with prefaces, historical and biographical. 38 vols. 18mo. London, 1823.

——— (Geo.) Opinions of Eminent Lawyers on various points of English Jurisprudence, chiefly concerning the Colonies, Fisheries, and Commerce of Great Britain. 2 vols. 8vo. London, 1814.

——— The same. American reprint. 1 vol. 8vo. Burlington, 1858.

——— A Collection of Treaties between Great Britain and other Powers. 2 vols. 8vo. London, 1790.

——— (M. D.) A Digest of the Law of Bills of Exchange, Promissory Notes, and Cheques. 2nd Edition. 1 vol. 8vo. London, 1881.

——— The same. 1st edition. 1 vol. 8vo. London, 1878.

Chamberlain (Hon. D. H.) The Doctrine of Stare Decisis; its Reasons and its Extent. 1 vol. 8vo. New York, 1885.

Chamberlane (J.) Original Designs of the Most Celebrated Masters of the Bolognese, Roman, Florentine, and Venetian Schools, comprising some of the works of Leonardi di Vinci, the Caracci, Claude Lorraine, Raphael, Michael Angelo, the Poussins and others, in His Majesty's Collection. 1 vol. Folio. London, 1812.

Chambers (C. H.) Treatises on Leases and Terms for Years. 1 vol. 8vo. London, 1819.

——— Treatise on the Law of Landlord and Tenant. 1 vol. 8vo. London, 1823.

——— (E.) Encyclopædia, or an Universal Dictionary of Arts and Sciences. Edited by Abraham Lees. 4 vols. Folio. London, 1786.

——— (J. D.) Treatise on the Jurisdiction of the High Court of Chancery over the Persons and Property of Infants. 1 vol. 8vo. London, 1842.

——— Dictionary of the Law and Practice of Elections, and of Election Petitions and Committees, from the earliest period to the present time. 1 vol. 8vo. London, 1837. (2 copies.)

——— (Sir Robert). A Treatise on Estates and Tenures, edited by Sir C. H. Chambers. 1 vol. 8vo. London, 1824.

Chambers (Robert). Cyclopædia of English Literature. 2 vols. 8vo. London and Edinburgh, 1858.

——— (W. & R.) Edinburgh Journal, 1844 to 1872. 29 vols. 8vo. London and Edinburgh.

——— Encyclopædia; a Dictionary of Universal Knowledge for the People. 10 vols. 8vo. London and Edinburgh, 1860-68.

——— (Thos.) and **Peterson** (A. T. T.) On the Law of Railway Companies, in their Formation, Incorporation, and Government; with an Abstract of the Statutes, and a Table of Forms. 1 vol. 8vo. London, 1848.

Chance (Henry). Treatise on Powers. 2 vols. 8vo. London, 1831.

——— Supplement to the above, bringing the new Enactments and Cases down to 1841. 1 vol. 8vo. London, 1841.

Chancery Orders, Consolidated (By Authority). The Consolidated General Orders of the High Court of Chancery, with Regulations as to Fees and Charges. 1 vol. 8vo. London, 1860.

——— The same, for Ontario Courts. *See* under Upper Canada (Ontario), Holmested, Taylor, etc.

Chandler (D. H.) Reports, Supreme Court State of Wisconsin, 1849-52. 4 vols. in 2. 8vo. Milwaukee, 1850-54.

Chaney (H. A.) Michigan Reports. Vols. 37 to 54. M. R. 1877 to 1884. 8vo. Lansing, and Chicago, 1878-85.

Charitable Trusts Acts. *See* Cooke & Harwood.

Charley (Sir W. T.) The Real Property Acts, 1874, to which is added the Land Transfer Act, 1875, 2nd edition. 1 vol. 12mo. London, 1875.

——— The Real Property Acts, 1877. Supplement to 3rd edition. 1 vol. 12mo. London, 1879.

——— The New System of Practice and Pleading under the Supreme Court of Judicature Acts, 1873-75-77; the Appellate Jurisdiction Act, 1876, and Rules of the Supreme Court. 3rd edition. 1 vol. 8vo. London, 1877.

——— Reports of Cases Determined in the Supreme Court of Judicature illustrative of the New System of Practice and Pleading. 2 vols. London, 1876-77.

Charlton (R. M.) Reports of the Superior Courts of Georgia. 1811-1837. 1 vol. 8vo. Savannah, 1838.

——— (T. U. P.) Reports of the Supreme Courts of Georgia. 1805-1811. 1 vol. 8vo. New York, 1824.

Charnock (R.) Police Guide, and Metropolitan and City of London Police Acts. 1 vol. 12mo. London, 1841.

Chatelet Du, de Paris. Procedure Civile, et de toutes les Jurisdictions Ordinaires du Royaume, par M. Pigeau. 2 vols. 4to. Paris, 1779.

Chatham (Earl of). Anecdotes of the Life of the Rt. Hon. Wm. Pitt, and of the Principal Events of his time, with his Speeches in Parliament from 1736 to 1778. 7th edition. 3 vols. 8vo. London, 1810.

Chaucer (Geof.) Poems of, with Life by Snizer. 5 vols. 18mo. *See* British Poets, vols. 1-5.

Cheves (L., Jr.) Cases in Equity, Court of Appeals of South Carolina. 1838-40. 1 vol. 8vo. Columbia, S.C., 1841.

Chipman's MS. Reports, Province of New Brunswick. 7 and 8 George IV. Edited by J. Callen. 1 vol. 8vo. Fredericton, 1849.

——— (Dan'l.) Reports of Supreme Court, Vermont. 1789-1824. 2 vols. in 1. 8vo. Middlebury and Burlington, 1824-35.

——— (Nath'l.) Reports and Dissertations, Supreme Court, Vermont. 1789-91. 1 vol. 16mo. Rutland, Vt., 1793.

Chisholm (David). Commutation Tables for Joint Annuities and Survivorship Assurances. 2 vols. 8vo. London, 1858.

Chiswick Edition of the Poets, The. *See* British Poets.

Chitty (Ed.) Equity Index. Index to all the Reported Cases decided in the several Courts in England, the Privy Council, and the House of Lords, with a Selection of Irish Cases, on or relating to the Principles, Pleading, and Practice of Equity and Bankruptcy from the Earliest Period. 4th edition, by W. F. Jones, B.C.L., and H. E. Hirst, B.C.L. Vol. I. (Titles, "Abandonment" to "Bankruptcy"); Vol. II. ("Barbadoes" to "Education"). Royal 8vo. London, 1883-85.

——— The same. 3rd edition, to 1852, by J. Macaulay. 4 vols. Royal 8vo. London, 1853.

——— The same. 2nd edition to 1837. 4 vols. 8vo. London, 1837.

——— Commercial and General Lawyer. 14th edition. 1 vol. 8vo. London, 1864.

——— (Joseph). Practical Treatise on the Law of Nations relative to the Legal Effect of War on the Commerce of Belligerents and Neutrals. 1 vol. 8vo. London, 1812. (2 copies).

——— Reports of Cases principally on Practice and Pleading, and relating to the Office of Magistrates in the Court of King's Bench; with notes. 2 vols. Royal 8vo. London, 1820-23.

——— Treatise on the Laws of Commerce and Manufactures, and the Contracts relating thereto. 4 vols. 8vo. London, 1824.

——— Practical Treatise on the Criminal Law, comprising the Practice, Pleading, and Evidence in Criminal Prosecutions, with a copious collection of Precedents. 2nd edition. 4 vols. 8vo. London, 1826.

Chitty (Joseph). Collection of Statutes of Practical Utility; arranged in Alphabetical and Chronological Order, with notes thereon. 4th edition, containing all the Statutes and Cases down to the end of the Second Session of the year 1880, by J. M. Laly. 6 vols. Royal 8vo. London, 1880.

——— The same. 3rd edition, by W. N. Welsley and Edward Beavan. 4 vols. Royal 8vo. London, 1865.

——— The same. 2nd edition. 4 vols. 8vo. London, 1854.

——— The same. Continued to 1872 by Lloyd. *See* Lloyd.

——— Practical Treatise on Medical Jurisprudence with Explanatory Plates. Part 1. Royal 8vo. London, 1834.

——— Treatise on Pleading and Parties to Actions with Precedents, etc. 7th edition, by Henry Greening. 3 vols. 8vo. London, 1844.

——— The same. 6th edition, by J. & T. Chitty. 3 vols. 8vo. London, 1836.

——— The same. 16th American from the 7th London edition, with revised and enlarged notes, table of cases, and index, by J. C. Perkins. 2 vols. 8vo. Boston, 1876.

——— Practical Treatise on the Law of Bills of Exchange, Promissory Notes, Cheques on Bankers, Bankers' Cash Notes and Bank Notes, with reference to the Law of Scotland, France, and America. 10th edition, by J. A. Russell and D. Maclachlan. 1 vol. 8vo. London, 1859.

——— The same. 9th edition, by J. W. Hulme. 1 vol. 8vo. London, 1840.

——— The same. Latest (11th) edition, by J. A. Russell. 1 vol. 8vo. London, 1878.

——— (Joseph, Jr.) Treatise on the Law of the Prerogative of the Crown, and the Relative Duties and Rights of the Subject. 1 vol. 8vo. London, 1820.

——— Summary of the Office and Duties of Constables. 3rd edition, by T. W. Saunders. 1 vol. 12mo. London, 1844.

——— Precedents in Pleading, with copious notes on Practice, Pleading, and Evidence, by Thompson Chitty, and by L. Temple and R. G. Williams. In 2 parts. 8vo. London, 1867-68.

——— The same. 2nd edition, by H. Pearson. 1 vol. 8vo. London, 1847.

——— A Treatise on the Law of Contracts and upon the Defences to Actions thereon. 11th edition, by J. A. Russell. 1 vol 8vo. London, 1881.

——— The same. 10th edition, 1876; 8th edition, 1868; 7th edition, 1863; 6th edition, 1857; and 4th edition, 1850.

——— The same. 11th American edition, by J. C. Perkins. 2 vols. 8vo. New York, 1874.

Chitty (Thos.) Archbold's Practice of the Court of Queen's Bench. *See* Archbold.

——— Forms of Practical Proceedings in the Common Law Divisions. 12th edition, by T. W. Chitty. 1 vol. 8vo. London, 1883.

——— The same. 10th edition, 1866; 9th edition, 1862; 7th edition, 1856; 5th edition, 1840.

——— (T. W.) and **Mews** (Jno.) An Annual Digest of the Reported Decisions in the House of Lords, Privy Council, and Court of Appeal, the Chancery, Queen's Bench, Probate, Divorce and Admiralty Divisions of the High Court of Justice. In the Bankruptcy and Ecclesiastical Courts, with Selections from the Irish Common Law and Equity Reports, references to the Statutes passed and Rules and Orders of the Court promulgated, with Collections of Cases Followed, Distinguished, Explained and Commented on, Overruled and Questioned, for the year 1880 (being a continuation of Fisher's Digest.) 1 vol. London, 1881. (This work is continued by John Mews, *see* under M.)

——— (T.) and **Temple** (L.) Treatise on the Law of Carriers of Goods and Passengers by Land, Inland Navigation, and in Ships. 1 vol. 8vo. London, 1856.

——— The same, with American Notes, by David W. Sellers. 1 vol. 8vo. Philadelphia, 1857.

Choyce Cases in Chancery. *See* Cases in Chancery.

Christian (Edward). Charges Delivered to Grand Juries in the Isle of Ely, upon Libels, Criminal Law, Vagrants, Religion, and Rebellious Assemblies, etc. 2nd edition. 1 vol. 8vo. London, 1819.

Christie (J. T.) Concise Precedents of Wills, with an Introduction and Practical Notes. 2nd edition. 1 vol. 12mo. London, 1857.

——— (Robert). History of Lower Canada, Parliamentary and Political, from the commencement to the close of its existence as a Province. 6 vols. 12mo (incomplete). Quebec and Montreal, 1848-55.

Christison (Dr. Robert). Treatise on Poisons in relation to Medical Jurisprudence, Physiology, and the Practice of Physic. 4th edition. 1 vol. 8vo. Edinburgh, 1845

Church (W. S.) A treatise of the Writ of Habeas Corpus, including Jurisdiction, False Imprisonment, Writ of Error, Extradition, Mandamus, Certiorari, Judgments, etc. 1 vol. 8vo. San Francisco, 1884.

Churchill (Chas.), Poems of, with Life by Davenport. *See* British Poets, vols. 61-62.

Churchill (Cameron). The Law of the Office and Duties of the Sheriff, with Writs and Forms relating to the Office. 2nd edition. 1 vol. 8vo. London, 1882.

——— and **Bruce** (A. C.) The Law of the Office and Duties of the Sheriff, with the Writs and Forms relating to the Office. 1 vol. 8vo. London, 1879.

Chute (C. W.) Equity under the Judicature Act; or, the relation of Equity to Common Law. 1 vol. 12mo. London, 1874.

Cicero (Marcus Tullius). Opera Omnia, edited by J. A. Ernesti. 8 vols. 8vo. London, 1819.

——— Opera Omnia, ex editione J. A. Ernesti, in Valpy's Scriptores Latini. 13 vols. 8vo. London, 1830. (Vol. 4 missing.)

——— Select Orations of, by J. Carey, LL.D. 1 vol. 8vo. London, 1825.

——— Life of, by Wm. Forsyth, Q.C. 2 vols. 8vo. London, 1864.

——— The same. 2nd edition. 1 vol. 8vo. London, 1867.

Cincinnati Superior Court Reporter, edited by Chas. P. Taft and Bellamy Storer, Jr. Vols. 1 and 2, from October, 1870, to April, 1873. 8vo. Cincinnati, 1872-73.

——— Reports of Cases adjudged in the Superior Court of, from 1854 to 1860, by Wm. Disney. Vols. 1 and 2. 8vo. Cincinnati, 1867-71.

——— Reports of Cases argued and adjudged in the Superior Court of Cincinnati in 1854 and 1855, by R. D. & J. H. Handy. Vol. 1. 8vo. Cincinnati, 1877.

——— Superior Court Reports. *See* Disney's, Handy's, and under Ohio State Reports.

Circuit Cases (Irish):

Crawford and Dix, abridged.....	1837 to 1838.	1 vol.	8vo.	Dublin.
Crawford and Dix	1839 to 1846.	3 vols.	8vo.	Dublin.
Crawford on the Six Circuits.....	1841 to 1843.	1 vol.	8vo.	Dublin.

——— Court Reports of the United States. *See* under United States.

——— Reports in Ireland. 1841-43. 1 vol. 8vo. Dublin, 1843.

Civil Code of Lower Canada. *See* under Canada (Lower); also, *See* McCord, Wotherspoon, etc.

——— of the State of New York, reported complete by the Commissioners of the Code. 1 vol. 8vo. Albany, 1865.

——— Law of England, Inquiry into the Present State of the, by Jno. Miller. 1 vol. 8vo. London, 1825.

——— and Judicial Constitution of British Settlements on the West Coast of Africa.

——— Law of Spain (Institutes of the), translated by L. F. C. Johnston. 1 vol. 8vo. London, 1825.

Clancy (James.) Treatise on the Rights, Duties, and Liabilities of Husband and Wife, at Law and in Equity. 3rd edition. 1 vol. 8vo. London, 1827.

Clarendon (Earl of.) History of the English Rebellion and Civil Wars, new edition, exhibiting a faithful collection of the original MS., with all the suppressed passages and the notes of Bishop Warburton. 8 vols. 8vo. Oxford, 1826.

——— State Papers collected by, from the year 1621, containing the materials from which his History of the Great Rebellion was composed, and the authorities on which the truth of his relation is founded. 1622-1637. 3 vols. 8vo. Oxford, 1767.

Clark (Chas.) Summary of Colonial Law; the Practice of the Court of Appeals from the Plantations, and of the Laws and their Administration in all the Colonies, with Charters of Justice, Orders in Council, etc. 1 vol. 8vo. London, 1834.

——— (E. C.) Practical Jurisprudence: A Comment on Austin. 1 vol. 12mo. Cambridge, 1883.

——— and **Finnelly** (W.) Reports of Cases heard in the House of Lords upon Appeals and Writs of Error, 1832 to 1846. 12 vols. 8vo. London.

——— House of Lords Cases, in continuation. 1847-66. *See* the latter.

——— An Analysis of Criminal Liability. 1 vol. 8vo. Cambridge, 1880.

Clarke (C. L.) Reports of Chancery Cases, 8th Circuit of the State of New York. 1839-41. 1 vol. 8vo. Albany, 1872.

——— The same. 3rd edition, with notes. 1 vol .New York, 1873.

——— (E.) A Treatise upon the Law of Extradition, with the Conventions upon the subject existing between England and Foreign Nations, and the Cases decided thereon. 2nd edition. 1 vol. 8vo. London, 1874.

——— The same. 1st edition. 1 vol. 12mo. London, 1867.

——— (R.) Regulations of the Presidency of Bombay,
——— Regulations of the Presidency of Bengal,
——— Regulations of the Presidency of Madras,
} *See* under Bengal, Bombay and Madras, respectively.

——— (S. R.) Bills, Notes, Cheques, and I O U's. 1 vol. 8vo. Toronto, 1875. (3 copies.)

——— The Constables' Manual: a Summary of the Law relating fo the Right, Powers, and Duties of Constables. 1 vol. 8vo. Toronto, 1878. (3 copies.)

——— Insolvent Act of 1875 and Amending Acts, 39 Vic., c. 30, and 40 Vic., c. 41. 1 vol. 8vo. Toronto, 1877. (3 copies.)

——— Treatise on the Law of Insurance. 1 vol. 8vo. Toronto, 1873. (2 copies.)

Clarke (S. R.) Treatise on the Law of Insurance, with Supplement containing notes of all Decisions in the Dominion of Canada to March 1st, 1877. 1 vol. 8vo. Toronto, 1877.

——— The Magistrates' Manual: being Annotations of the various Acts relating to the Rights, Powers, and Duties of Justices of the Peace, with a Summary of the Criminal Law. 1 vol. 8vo. Toronto, 1878. (3 copies.)

——— A Treatise on Criminal Law as applicable to the Dominion of Canada. 1 vol. 8vo. Toronto, 1872. (2 copies.)

——— and **Sheppard** (H. P.) A Treatise on the Criminal Law of Canada. 2nd edition. 1 vol. 8vo. Toronto, 1882.

——— (W. P.) Reports of Cases in Law and Equity, determined in the Supreme Court of the State of Iowa, 1855-56. 3 vols. 8vo. New York, 1856-57.

——— The same. Vols. 7 and 8, 1858–59. Des Moines, 1859-60.

Clayton (John). Reports of Pleas of Assize at York, with some Precedents useful for Pleaders. 1 vol. 12mo. London, 1651.

——— (W. C.) Elements of Conveyancing; with Practical Illustrations and Select Forms. 1 vol. 8vo. London, 1855.

Cleary (A. P.) The Law of Registration of Parliamentary Voters in Ireland. 2nd edition. 1 vol. 12mo. Dublin, 1868.

Clergyman's Assistant, The. A Collection of Statutes, Ordinances, and Forms, relating to the Rights, Duties, and Liabilities of the Clergy. 1 vol. 8vo. Oxford, 1822.

Clerk (John.) The Law and Practice of Elections, and Election Committees; with Cases and Decisions, both of Committees and of Courts of Law to the present time. 1 vol. 12mo. London, 1857. (2 copies.)

Clerk's Instructor in the Ecclesiastical Courts, The. 1 vol. 12mo. London, 1740.

Clerke (A. St. J.) and **Brett** (T.) The Conveyancing and Law of Property Act, 1881; together with the Vendor and Purchaser Act, 1874, and The Solicitors' Remuneration Act, 1881, with Notes and Introduction. 2nd edition. 1 vol. 12mo. London, 1882.

——— and **Humphry** (H. M.) A Concise Treatise on the Law relating to Sales of Land. 1 vol. 8vo. London, 1885.

Clifford (W. H.) Reports of Cases in the Circuit Court of the United States for the First Circuit. 1869-78. Vol. 4. Boston, 1880.

——— F. and **Rickards** (F. G.) Cases decided during the Sessions 1873 to 1882, by the Court of Referees, on Private Bills in Parliament. Vols. 1 and 2, and current. London, 1877-83.

Clifford (F.) and **Stephens** (P. S.) Practice of the Court of Referees on Private Bills in Parliament; with Reports of Cases as to the *Locus Standi* of Petitioners during the Sessions of 1867-8-9. 1 vol. 8vo. London, 1870.

——— (H.) A Report of the Two Cases of Controverted Elections of the Borough of Southwark, tried and determined by Select Committees of the House of Commons. 1 vol. 12mo. London, 1802.

——— (W. H.) Reports of Cases determined in the Circuit Court of the U. S. for the First Circuit (Maine, Massachusetts, etc.) 1858-73. 3 vols. 8vo. Boston, 1869-78.

Clowes (W.) Compendious Index to the Supreme Court of Judicature Act of 1873. 2nd revised edition. 1 vol. 4to. London, 1875.

Cobb (T. R. R.) An Inquiry into the Law of Negro Slavery in the United States of America, with an Historical Sketch of Slavery. 1 vol. 8vo. Philadelphia, 1858.

——— Reports of Cases in Law and Equity in Supreme Court, Georgia. (Vols. 6 to 20 of Georgia Reports.) 1849-56. Athens, Ga., 1849-57.

Cobbett (Wm.) State Trials and Proceedings for High Treason. *See* under State Trials.

——— Parliamentary History of England. *See* Parliamentary History of England.

——— and **Hansard's** Debates. *See* Parliamentary Debates of Great Britain and Ireland.

Cobden Club Essays. 2nd series, 1871-72. 1 vol. 8vo. London, 1872.

Cochin (M.) Œuvres, contenant le recueil de ses Memoires et Consultations. 6 vols. 4to. Paris, 1760.

Cochran (F.) Reports in the Supreme Court of Nova Scotia, 1859. Vol. 3, part 1. 8vo. Halifax, N. S., 1860.

Cockburn (A. E.) and **Rowe** (W. C.) Cases of Controverted Elections in the 11th Parliament, being the 1st Session after the passing of the Reform Acts. 1 vol. 8vo. London, 1833.

——— (Lord Chief Justice.) Memorials of His Time. 1 vol. 8vo. Edinburgh, 1856.

——— Charge to the Jury in the Overend and Gurney Case. *See* Finlason's Report.

——— Charge to the Jury in the Tichborne Trial. 2 vols. 8vo. London, 1874.

——— Charge to the Grand Jury in the Case of Reg. *v.* Nelson and Brand. 1 vol. 8vo. London, 1867. (2 copies.)

——— on Nationality; or, the Law relative to Subjects and Aliens, considered with a view to future Legislation. 1 vol. 8vo. London, 1869.

Coddington (Rev. H.) An Elementary Treatise on Optics. 1 vol. 8vo. Cambridge, 1823.

Code, Civil. *See* under Civil Code; Canada, Lower, etc.

——— de Commerce. Translated from the French, for the use of Mercantile Agents and Shipmasters. 1 vol. 12mo. Edinburgh, 1826.

——— Napoleon, The; or the French Civil Code, translated. 1 vol. 8vo. London, 1825.

——— California. *See* California.—Louisiana. *See* Louisiana.

——— New York. Code Reports, Code Reporter. *See* under New York.

Coe (W. E.) Practice at the Judges' Chambers, Queen's Bench, Common Pleas and Exchequer Divisions, and in the District Registries, under the Supreme Court of Judicature Acts, 1873-75, and other Statutes; with Appendix of the Judicature Acts and the Rules and Orders, to June, 1876. 1 vol. 12mo. London, 1876. (2 copies.)

Cofer (M. H.) Digest of Kentucky Reports, 1853 to 1867. 1 vol. 8vo. Cincinnati, 1867.

Cohen (J. I.) and **Lee** (J. F.) Digest of Maryland Reports, from the 9th to the 20th vols., inclusive, to 1866. 1 vol. 8vo. Baltimore, Md., 1866. *See* also under Maryland.

——— (M. M.) Admiralty Jurisdiction, Law and Practice; with Appendix of Rules, Statutes and Forms. 1 vol. 8vo. Boston, 1883.

Coke (Sir Edward). Book of Entries. 2nd Edition. 1 vol. Folio. London, 1671.

——— First Part of the Institutes of the Laws of England; or, a Commentary upon Littleton, with notes by F. Hargrave and C. Butler, also the notes of Lord Hale and Lord Chancellor Nottingham. 18th Edition. 2 vols. 8vo. London, 1823.

——— Second Part of the above, containing the exposition of many Ancient and other Statutes. The Third Part, concerning High Treason and other Pleas of the Crown and Criminal Causes. The Fourth Part, concerning the Jurisdiction of Courts. 3 vols. in 2. 8vo. London, 1817.

——— Reports from 14 Elizabeth to 13 James I., 13 Parts. A new edition by J. H. Thomas and J. F. Fraser. 6 vols. and Index. 8vo. London, 1826.

Cole (C. C.) Reports of Cases decided in the Supreme Court of Iowa. Vols. 4, 5 and 6 of Iowa Reports. 1856-58; Des Moines, 1877-79.

——— (Jesse). Bills of Costs in Chancery for Plaintiff and Defendant 1 vol. 8vo. London, 1846.

——— (R.) Oaths in Common Law, Forms of Oaths, Affirmations, Declarations and Jurats. 1 vol. 12mo. London, 1859.

Cole (W. R.) Law and Practice in Ejectment, under the Common Law Procedure Acts of 1852 and 1854 (15 and 16 Vic., c. 76, and 17 and 18 Vic., c. 125); also in Actions of Trespass for Mesne Profits; Actions for Double Value and Double Rent; Actions for Possession in the County Courts; Summary Proceedings before Justices to recover Possession of Small Tenements, Deserted Premises, or Parish Property; and under the Statutes against Forcible Entries and Detainers; with Forms. 1 vol. Royal 12mo. London, 1857. (2 copies.)

——— Law and Practice relating to Criminal Informations and Informations in the nature of Quo Warranto; with Forms of the Pleadings and Proceedings. 1 vol. 12mo. London, 1843.

Colebrooke (H. T.) Digest of the Hindoo Laws on Contracts and Successions. 3 vols. 8vo. London and Calcutta, 1800.

——— (J. E.) A Digest of the Regulations and Laws enacted for the Civil Government of the Territories under the Presidency of Bengal. 3 vols. 8vo. Calcutta, 1807.

——— (Wm.) A Treatise on the Law of Collateral Securities as applied to Negotiable, quasi-Negotiable, and non-Negotiable Choses in Action. 1 vol. 8vo. Chicago, 1883.

Coleman (E.) Bills of Costs in Chancery. 1 vol. 2nd edition. 12mo. London, 1857.

——— (Wm.) and **Caines** (Geo.) Cases of Practice, Supreme Court, New York, 1794 to 1805. 1 vol. 8vo. New York, 1808.

Colles (R.) Reports of Cases upon Appeals and Writs of Error in the High Court of Parliament, from 1697 to 1709, being a Supplementary Volume to Brown's Cases in Parliament. 1 vol. 8vo. Dublin, 1789.

Collier (R. P.) Railway Clauses, Companies Clauses, and Lands Clauses Consolidation Acts, with Notes; with an Appendix, treating of the Formation of a Railway Company, the mode of passing a Bill through Parliament, etc.; and an Addenda of Statutes and Forms. 2nd edition, by H. Macnamara. 1 vol. 12mo. London, 1847.

——— Treatise on the Law relating to Mines. 12mo. 2nd edition. London, 1855.

——— Treatise on the Law of Contributories in the Winding up of Joint Stock Companies. 1 vol. 8vo, London, 1875.

Collins (C. M.) The History, Law and Practice of Banking; with an Appendix of Statutes. 1 vol. 12mo. London, 1882.

——— (J. E.) Life and Times of The Right Hon. Sir John A. Macdonald, K.C.B., D.C.L., Q.C., Premier of the Dominion of Canada. 1 vol. 8vo. Toronto, 1883.

——— (Wm.), Poems of, with Life by Johnson. *See* British Poets, vol. 44.

Collyer (J.) Reports of Cases in Chancery, Hil. T. 1884 to Mich. T. 1845, by the Right Hon. Sir J. L. Knight Bruce, Vice-Chancellor. 2 vols. 8vo. London, 1845-47.

——— The Criminal Statutes of England. 1 vol. 12mo. London, 1828.

——— Practical Treatise on the Law of Partnership. 4th American edition from the 2nd English edition, by J. C. Perkins. 1 vol. 8vo. Boston, 1853.

——— The same, with additions from Lindley and other English authors, and full American Notes and References to American Cases, by H. G. Wood. 2 vols. 8vo. Albany, 1878.

Colonial Possessions of Her Majesty. Reports showing Present State of—West Indies. 1 vol. Folio. London, 1868.

Colonies in America, English. *See* Doyle.

Colorado, Reports of Cases Determined in the Supreme Court of the State of, 1872 to 1884. Vols. 1 to 7. 8vo. Denver and Chicago, 1872-84.

Columbia, District of. Reports in the Supreme Court of the U. S., for the, by Wm. Cranch. 1801-15. 9 vols. 12mo. Philadelphia, 1830-54.

——— Reports of Cases in the U. S. Circuit Court of the District of, by Wm. Cranch. 1801-41. 6 vols. 8vo. Boston, 1852-53.

——— Reports in the Supreme Court of the District of, by Arthur MacArthur. 1873-76. 2 vols. 8vo. Washington, 1875-77.

Coluthus' Rape of Helen. In English Verse, from the Greek by Meen. *See* British Poets, vol. 88.

Colquhoun (Sir P.) On the Supreme Court Judicature Acts. 1 vol. 8vo. London, 1875.

——— Summary of Roman Civil Law, illustrated by Commentaries on, and Parallels from, the Mosaic, Canon, Mohammedan, English and Foreign Law. 4 vols. 8vo. London, 1849-60.

Comberbach (R.) Reports in the Court of King's Bench, from 1 James II. to 10 William III. 1 vol. Folio. London, 1724.

Commissioner of Patents. Decisions of. For the year 1881. 1 vol. Washington, 1882. *See* Patents.

Common Bench Reports. Manning, Granger and Scott's Reports of Cases argued and determined in the Court of Common Pleas, Hilary Term, 1845, to Trin. Vacation, 1856. 18 vols. Royal 8vo. London, 1846-56.

——— New Series, by John Scott, from Michaelmas Term, 1856, to Trinity Term, 1865. 20 vols. Royal 8vo. London, 1857-66.

——— Law Reports. Reports of Cases in all the Superior Courts of Common Law and Exchequer Chamber, from Easter Term, 1853, to Michaelmas Term, 1855. 3 vols. in 5. 8vo. London, 1854-55.

——— Law Commission. The Commissioners' Reports on the Common Law Courts. 5 vols. Folio. London, 1829-33.

Comstock (G. F.) Reports of Cases in the Court of Appeals in the State of New York, 1847 to 1851. 4 vols. 8vo. Albany, 1849-50.

Comyn (Samuel). The Law of Contracts and Promises, upon various subjects and with Particular Persons, as settled in the Action of Assumpsit. 2nd edition. 1 vol. 8vo. London, 1824.

——— (R. B.) Treatise on the Law of Landlord and Tenant, with Appendix of Precedents. 2nd edition, by Geo. Chilton, Jr. 1 vol. 8vo. London, 1830.

——— (Sir Robert). History of the Western Empire, from its Restoration by Charlemagne to the Accession of Charles V. 2 vols. 8vo. London, 1841.

Comyns (Sir John). Reports in King's Bench, Common Pleas, and Exchequer, with some Special Cases in Chancery and before the Delegates, in the Reigns of William, Anne, and George I. and II., with Notes and References. 2nd edition, by S. Rose. 2 vols. 8vo. London, 1792.

——— Digest of the Laws of England. 5th edition, enlarged and continued down to the Present Time, to which is added a Digest of the Cases at *Nisi Prius*, by A. Hammond. 8 vols. 8vo. London, 1822.

Confederation Debates, etc. *See* under Canada.

Conkling (A.) The Admiralty Jurisdiction, Law and Practice of the Courts of the United States, with Forms of Process, Pleadings, Stipulations, etc., comprising the entire progress of a suit in Admiralty, Explanatory Notes, etc. 2nd edition. 2 vols. 8vo. Albany, N. Y., 1857.

Connecticut Reports. Cases argued and determined in the Supreme Court of Errors of the State of Connecticut. 8vo. New York and Hartford, 1789-85:

Root's Reports	1789-98.	2 vols.
Day's Reports	1802-13.	5 vols.
Connecticut Reports	1814-84.	51 vols.

——— Digest of the Reported Decisions of the Superior Court and Supreme Court of Errors of the State of, by T. W. Waterman. 1 vol. 8vo. New York, 1858.

Connoly (T.) and **Vilas** (H. L.) New York Criminal Reports. Reports of Cases decided in all the Courts of the State of New York, involving questions of Criminal Law and Practice. Vols. 1, 2, and 3. 1881-85. 8vo. Albany, 1884-86.

Connor (H.) and **Lawson** (J. A.) Reports of Cases Argued and Determined in the High Court of Chancery during the time of Lord Chancellor Sugden, 1841-43. 2 vols. 8vo. Dublin, 1842-44.

Conover (O. M.) Reports of Cases decided in the Supreme Court of the State of Wisconsin. Vols. 46 to 58. 1879 to 1883. 13 vols. Chicago, 1880-84.

—— The same continued, by F. K. Conover. Vols. 59 to 63 inclusive. 1884-1885. 8vo. Chicago, 1884-86.

Conroy (Jno.) Custodiam Reports, or a collection of cases relative to Outlawries, and the grants thereon, as argued and determined on the Revenue sides of the Courts of Exchequer both in England and Ireland, with many references, to which is prefixed an introduction consisting of two chapters. The first containing a short account of outlawry and the process thereto. The second, the manner of obtaining the grant in Custodiam, the mode of accounting therein, and how the same is dissolved, with an appendix of precedents never before published, forms, etc. 1 vol. Dublin, 1795.

Conset (H.) Practice of the Spiritual or Ecclesiastical Courts. 3rd edition. (By H. C.) 1 vol. 12mo. London, 1708.

Consistory Court Reports. *See* Haggard.

Consolidated Statutes of Canada. *See* under Canada.

—— of Upper, and of Lower Canada. *See* under Canada.

—— General Orders of the Court of Chancery of Upper Canada. 1 vol. 8vo. Toronto, 1868.

—— Orders of the Court of Chancery, England. 1 vol. 8vo. London, 1860.

—— By-Laws of the City of Toronto, 1870 and 1876. *See* Toronto.

Conspiracy, Report of the Proceedings on an Indictment for, in the Court of Queen's Bench, Ireland, in 1843-44, by J. A. Armstrong and E. S. Trevor. 1 vol. 8vo. Dublin, 1844.

Constitution, Civil and Judicial, of the British Settlements on the West Coast of Africa.

Conveyancing, Complete system of, adapted to the Present Practice of Scotland, by the Juridical Society of Edinburgh. Vol. 1 (Heritable Rights). 8vo. Edinburgh, 1885.

Conybeare (C. A. V.) and **Andrews** (W. R.) The Married Women's Property Act of 1882, with those of 1870, 1874, and 1882. New edition. 1 vol. 12mo. London, 1883.

Coode (Geo.) Remarks on Legislative Expression; or, the Language of the Written Law. 1 vol. 8vo. London, 1845.

Cooke (G. Wingrove). Treatise on the Law of Defamation, with Forms of Pleading. 1 vol. 12mo. London, 1844.

—— Law and Practice of Agricultural Tenancies, with Forms and Precedents. 1 vol. 8vo. London, 1850.

—— (G.) Reports of Cases of Practice in Common Pleas, *temp.* Queen Anne, King Geo. I. and II. 3rd edition. 1 vol. 8vo. London, 1872.

Cooke (J. R.) and **Alcock** (J. C.) Reports of Cases Argued and Determined in the Court of King's Bench and Exchequer Chamber in Ireland, 1833-1834. 1 Part. 8vo. London.

——— (H.) and **Harwood** (R. G.) Charitable Trusts Acts, 1853, 1855, 1860; The Roman Catholic Charities Act, and the Charity Commissioners' Jurisdiction Act, 1862, with Statutes, including the Mortmain Acts. 2nd edition. 1 vol. 8vo. London, 1867.

——— (W.) The Bankrupt Laws, with the Statutes and Precedents of the various Proceedings. Edited by Geo. Roots. 2 vols. 8vo. London, 1823.

Cooley (T. M.) Treatise on the Law of Torts, or the wrongs which arise independent of Contract. 1 vol. 8vo. Chicago, 1879.

——— A Treatise on the Constitutional Limitations which rest upon the Legislative Power of the States of the American Union. 5th edition. 1 vol. 8vo. Boston, 1883.

——— The same. 4th edition, Boston, 1878; 3rd edition, Boston, 1874; 2nd edition, Boston, 1871.

——— A Treatise on the Law of Taxation, including the Law of Local Assessments. 1 vol. 8vo. Chicago, 1876.

——— The General Principles in Constitutional Law in the United States. 1 vol. 8vo. Boston, 1880.

Cooper (C. P.) Select Cases decided by Lord Brougham in the Court of Chancery, in the years 1833-34, edited from his original MSS. Vol. 1. Royal 8vo. London, 1835.

——— Notes respecting Registration and the Extrinsic Formalities of Conveyances. Part 1. 1 vol. 8vo. London, 1831.

——— Reports of some Cases adjudged in the Courts of the Lord Chancellor, Master of the Rolls, and Vice-Chancellor, in the years 1837-8-9; with notes. Vol. 1. Royal 8vo. London, 1841.

——— Reports of Cases in Chancery, decided by Lord Cottenham, commencing 7th July, 1846; with which are interspersed some Miscellaneous Cases and Dicta, and various notes. Vol. i. and vol. ii., parts 1 and 2. Royal 8vo. London, 1846-47.

——— (C. W.) Digest of Cases decided in the Court of Chancery, with Court of Error and Appeal, in Appeal from the Court of Chancery, and in Chancery Chambers from the establishment of the Court in Upper Canada to the present time. 1 vol. 8vo. Toronto, 1868. (4 copies.)

——— The same, continued, being a Digest of Cases decided between 1868 and July, 1873. 1 vol. 8vo. Toronto, 1873. (3 copies.)

——— Reports in Chancery Chambers, U. C., 1866-1871. 2vols. 8vo. Toronto, 1870-73.

——— (G.) Cases in Chancery during the time of Lord Eldon, in Hil., East., and Trin. T., 55 George III. 1 vol. 8vo. London, 1815.

——— A Treatise of Pleading on the Equity Side of the High Court of Chancery. 1 vol. 8vo London, 1809.

Cooper (J. G.) Poems of, with Life by Davenport. *See* British Poets, vol. 72.

——— (Samuel). Dictionary of Practical Surgery and Encyclopædia of Surgical Science. New edition, by S. A. Lane and various eminent Surgeons. 2 vols. 8vo. London, 1861-72.

——— (T.) Men of the Time. A Dictionary of Contemporaries. Containing Biographical Notices of Eminent Characters of both Sexes. 10th edition, revised and brought down to the present time. 1 vol. London, 1879.

Coote (H. C.) Practice of the Ecclesiastical Courts; with Forms and Tables of Costs. 1 vol. 8vo. London, 1847.

——— Practice of the Court of Probate in Common Form Business, by H. C. Coote; also, a Treatise on the Practice of the Court in Contentious Business, by T. H. Tristram, D.C.L., Advocate. 9th edition. 1 vol. 8vo. London, 1883.

——— The same. 8th edition, 1878; 7th edition, 1876; 6th edition, 1871; and 5th edition, 1866.

——— New Practice of the High Court of Admiralty of England; with the New Rules, and a Collection of Original Forms, and Bills of Costs. 2nd edition. 1 vol. 8vo. London, 1868.

——— (R. H.) Treatise on the Law of Mortgage, with an Appendix of Precedents, by the Author and Richard Coote, Esq., of Lincoln's Inn. 3rd edition. 1 vol. Royal 8vo. London, 1850. (2 copies.)

——— The same. 4th edition, by W. W. Mackeson. 1 vol. 8vo. London, 1880.

——— The same. 5th edition, by W. W. Mackeson and H. A. Smith. 2 vols. 8vo. London, 1884.

Copinger (C.) Law and Practice of the County Court in Ireland, in Civil, Insolvency, and Testamentary Cases. New edition, by Edward Johnstone, Esq., Barrister-at-Law. 1 vol. 8vo. Dublin, 1865.

——— (W. A.) The Law of Copyright in Works of Literature and Art, including that of the Drama, Music, Engraving, Sculpture, Painting, Photography, and Ornamental and Useful Designs; together with International and Foreign Copyright, with the Statutes relating thereto, and References to the English and American Decisions. 2nd edition. In 1 vol. 8vo. London, 1881.

——— The same. 1st edition. 1 vol. 8vo. London, 1870.

——— Title Deeds: their Custody, Inspection, and Production, at Law, in Equity, and in Matters of Conveyancing, including Covenants for the Production of Deeds and Attested Copies; with an Appendix of Precedents, the Vendor and Purchaser Act 1874, etc. 1 vol. 8vo. London, 1875.

Corbaux (F.) The Doctrine of Compound Interest, illustrated and applied to Perpetual Annuities. 1 vol. 8vo. London, 1825.

Corbett (U.) and **Daniell** (E. R.) Reports of Cases of Controverted Elections in the Sixth Parliament. 1 vol. 8vo. London, 1819.

Cordery (A.) The Law Relating to Solicitors of the Supreme Court of Judicature, with an Appendix of Statutes and Rules. 1 vol. 8vo. London, 1878.

Cornelius Nepos: Vitæ Excellentium Imperatorum, ex editione J. F. Fischeri. 1 vol. 8vo. London, 1822. *See* Valpy's Scriptores Latini.

Corner (R. J.) The Practice of the Crown Side of the Court of Queen's Bench, with an Appendix of Rules, Forms, Scale of Costs and Allowances, etc. 1 vol. 8vo. London, 1844.

Cornish (T.) The Juryman's Legal Hand Book and Manual of Common Law. 1 vol. 16mo. London, 1843.

——— (W. F.) Purchase Deeds of Freehold Estates, and incidentally of Leasehold Property; with Precedents and Practical Notes, by Geo. Horsey. 1 vol. 8vo. Philadelphia, 1856.

Corpus Juris Civilis: Codicis Justiniani, lib. xii., notis Dionysii Gothofredi, apud Johannem Vignon. 2 vols. 4to. London, 1614.

Cory (J. P.) Practical Treatise on Accounts, Mercantile and Partnership, Solicitor's, Private, Steward's, Receiver's, Executor's, Trustee's, etc. 2nd edition. 1 vol. 8vo. London, 1839.

Coryton (T.) Law of Letters Patent, for the use of Inventors in Great Britain and Ireland, including the Practice connected with the Grant, with Summary of Patent Laws in force in the principal Foreign States, Statutes, Rules, Forms, etc. 1 vol. 8vo. London, 1855. (3 copies.)

Cotton (Nath'l), Poems of, with Life by Davenport. *See* British Poets, vol. 72.

Coulson (H. J. W.) and **Forbes** (U. A.) The Law Relating to Waters, Sea, Tidal, and Inland. 1 vol. 8vo. London, 1880.

County Court Guide. A Plain Guide for Suitors in the, by a Barrister. 1 vol. 12mo. London, 1868.

——— and Superior Court Costs, Ontario. *See* Ewart's Manual of Costs at Common Law.

——— Court Practice. *See* Index of Subjects.

——— Courts Equitable Jurisdiction Act, 28 and 29 Vic., with notes, by James J. Aston. 1 vol. 12mo. London, 1865.

——— Court and Bankruptcy Cases, Reports of the County Court Cases and Appeals decided by the Superior Courts, together with Cases in Bankruptcy. Vols. 14 and 15, 1879 to 1882. 2 vols. London.

Couper (C. T.) Reports of Cases before the High Court and Circuit Courts of Justiciary in Scotland, during the years 1868-82. Vols. 1 to 4. 8vo. Edinburgh, 1871-83.

——— Report of the Trial of the Dynamitards, before the High Court of Justiciary, at Edinburgh, in December, 1883. 1 vol. 8vo. Edinburgh, 1884.

——— Report of the Trial before the High Court of Justiciary, Her Majesty's Advocate against the Directors and the Manager of the City of Glasgow Bank, and of the procedure upon the Petition for Bail: also the Speeches and Opinions revised by the Counsel and Judges, and the Charge by the Lord Justice-Clerk. 1 vol. 8vo. Edinburgh, 1879.

Court of Sessions Cases (Scotland). *See* Scotch Court of Sessions Cases.

Coutume de Paris, redigée dans l'ordre naturel de la disposition de ses Articles, etc., par M. Pierre le Maistre. 1 vol. Folio. Paris, 1741.

Coventry (Thos.) On Conveyancer's Evidence. 1 vol. 8vo. London, 1832.

——— and **Hughes** (S.) Analytical Digested Index to the English Common Law Reports, from Henry III. to the Reign of George III., with a Table of Titles and names of Cases. 2 vols. 8vo. London, 1827.

Cowell (Herbert). Indian Appeals: being Cases in the Privy Council on appeal from the East Indies. Vols. 2 to 12. "The Law Reports," 1874-1885. 8vo. London, 1875-85.

——— Tagore Law Lectures, 1870-71. The Hindu Law: being a Treatise on the Law administered exclusively to Hindus by the British Courts in India. 2 vols. 8vo. Calcutta, 1870-71.

——— Tagore Law Lectures, 1872. The History and Constitution of the Courts and Legislative Authorities in India. 1 vol. 8vo. Calcutta, 1872.

Cowen (E.) Reports of Cases in the Supreme Court, and in the Court for the Trial of Impeachments and the Correction of Errors of the State of New York. 1823-1829. 9 vols. 8vo. New York, 1824-30.

——— (P. H.) Reports of Criminal Cases decided in the Appellate Courts of the State of New York and in the Supreme Court of the United States, with notes. Vols. 1 and 2. 8vo. Albany, 1884-85.

Cowley (Abraham), Poems of, with Life by Johnson. 3 vols. 18mo. *See* British Poets, vols. 13, 14, and 15.

Cowper (H.) Reports in the Court of King's Bench, 14 George III. to 18 George III. 2nd edition. 2 vols. 8vo. London, 1800.

——— (Wm.), Poems of, with Life. *See* British Poets, vols. 79 and 80.

Cox (E.) Forms of Practical Proceedings in the Chambers of the Master of the Rolls and the Vice-Chancellors. 3rd edition, by John Biddle. 1 vol. 8vo. London, 1863.

——— The same. 2nd edition. 1 vol. 12mo. London, 1858.

——— (E. W.) A Digest of the Criminal Law Cases decided during the last twelve years, from 1856 to 1867. 1 vol. 12mo. London, 1867.

——— Criminal Law Cases. Reports of Cases in Criminal Law Argued and Determined in all the Courts in England and Ireland. Edited by G. C. Cox, John Thompson and R. C. Glen. 1843 to 1885. 15 vols. 8vo. London, 1846-86.

——— The Summary Jurisdiction Act, 1879, with Analysis and Practical Notes, and The Incorporated Summary Jurisdiction Act, 1848, to which are added, The Criminal Justice Act; The Summary Proceedings before Justices Act; The Larceny and Embezzlement Act; The Penal Servitude Act; The Prosecution of Offences Act, 1879; and The Prisons Act, 1879. 1 vol. 12mo. London, 1879.

——— Law and Practice of Joint Stock Companies and other Associations, including Industrial Societies. 7th edition. 1 vol. 12mo. London, 1870.

——— The same. 6th edition. 1 vol. 12mo. London, 1862.

——— Principles of Punishment as applied in the Administration of the Criminal Laws, by Judges and Magistrates. 1 vol. 8vo. London, 1877.

——— and **Grady** (S. G.) Law and Practice of Registration and Elections, Parliamentary and Municipal, comprising the Ballot Act, 1872; the Parliamentary and Municipal Registration Act, 1878, etc., and the Law of Election Petitions. 13th edition. 1 vol. 12mo. London, 1880.

——— The same. 11th edition, 1872; 9th edition. 1 vol. 12mo. London, 1865.

——— and **Saunders** (T. W.) The Criminal Law Consolidation Acts. 3rd edition. 1 vol. 12mo. London, 1870.

——— The same. 2nd edition. 1 vol. 12mo. London, 1861.

——— (Hobersham). The British Commonwealth; or, a Commentary on the Institutions and Principles of British Government. 1 vol. 12mo. London, 1854.

——— The Advocate; his Training, Practice, Rights, and Duties. Vol. 1. 8vo. London, 1852.

——— The Orders, Statutes, and Regulations affecting the Practice of the Court of Chancery, with notes. 1 vol. 8vo. London, 1861.

——— Ancient Parliamentary Elections; a History showing how Parliaments were constituted, and representatives of the people elected in ancient times. 1 vol. 8vo. London, 1868.

Cox (S. C.) Cases in the Court of Equity, from 1783 to 1796 inclusive, with a few at an earlier date, by Lords Hardwicke and Northington. 2 vols. 8vo. London, 1816.

Coxe (R. S.) Reports of Cases, Supreme Court of New Jersey, from 1790-1795. 1 vol. 8vo. Burlington (N. J.), 1816.

——— (Wm.) Memoirs of John, Duke of Marlborough, with his Original Correspondence. 2nd edition. 6 vols. 8vo. London, 1820.

——— Atlas to the same, containing Armorial Bearings, Fac-Similes, Maps, and Military Plans. 1 vol. 4to. London, 1820.

——— History of the House of Austria, from the Foundation of the Monarchy to the Death of Leopold II. 3 vols. 4to. London, 1807.

Crabb (George). Digest and Index, with a Chronological Table, of all the Statutes, from Magna Charta to the end of the Session 9 and 10 Vic. 4 vols. Royal 8vo. London, 1841-47.

——— Law of Real Property in its Present State, practically arranged and digested in all its Branches. 2 vols. Royal 8vo. London, 1846.

——— The same. American edition. 2 vols. 8vo. Philadelphia, 1846.

——— Complete Series of Precedents in Conveyancing and of Common and Commercial Forms, in Alphabetical Order, adapted to the Present State of the Law and the Practice of Conveyancing; with copious Prefaces, Observations, and Notes on the Several Deeds, by J. T. Christie; 5th edition, by Leonard Shelford. 2 vols. Royal 8vo. London, 1859.

——— The same. 4th edition. 2 vols. 8vo. London, 1853.

Crabbe (W. H.) Reports of Cases Decided in the District Court of the United States, for the Eastern District of Pennsylvania. 1836 to 1846. 1 vol. 8vo. Philadelphia, 1853.

Craig (R. D.) Legal and Equitable Rights and Liabilities as to Trees and Woods. 1 vol. 8vo. London, 1866. (2 copies.)

——— Reports. *See* Mylne and Craig.

——— (R. D.) and **Phillips** (T. J.) Reports of Cases in Chancery during the time of Lord Cottenham, 3 Vic., 1840-41. Royal 8vo. London, 1842.

——— (T.) Jus Feudale, tribus libris comprehensum, by James Baillie. 1 vol. Folio. Edinburgh, 1732.

Cranch (Wm.) Reports of Cases, Civil and Criminal, in the U. S. Circuit Court of the District of Columbia, 1801 to 1841. 6 vols. 8vo. Boston, 1852-53.

——— Reports of Cases in the Supreme Court of the United States, 1801-1815. 9 vols in 8. Philadelphia, 1834-54.

Crawford (Geo.) and **Dix** (E. S.) Abridged Notes of Cases in the several Courts of Law and Equity in Ireland; 1837-38, with some decisions at Nisi Prius. Vol. 1. 8vo. Dublin, 1839.

Crawford (G. M.) and **Dix** (E. S.) Reports of Cases, Argued and Ruled in the Circuits in Ireland, with Cases at Nisi Prius, 1839-1846. 3 vols. 8vo. Dublin, 1841-47.

Crawley (Chas.) The Law of Life Insurance, with a Chapter on Accident Insurance. 1 vol. 8vo. London, 1882.

Creasy (Sir Edward). Rise and Progress of the English Constitution. 3rd edition. 1 vol. 8vo. London, 1856.

——— The Imperial and Colonial Constitutions of the Britannic Empire, including Indian Institutions. 1 vol. 8vo. London, 1872.

Cresswell (C.) Reports. *See* Barnewell and Cresswell.

Cresy (Edward). Encyclopædia of Civil Engineering, Historical, Theoretical, and Practical. 2 vols. 8vo. London, 1861.

Criminal Law Magazine. A Bi-monthly Periodical devoted to the Interests of Bench and Bar in Criminal Cases; containing Original Articles on timely Topics; full Reports of all recent Criminal Cases, American and English. Edited by Stewart Rapelje. Vols. 1-6, and current, 1880 to 1885. Jersey City, 1880-85.

——— Digest. A Digest of Cases relating to Criminal Law, from 1756 to 1883, by J. Mews, C. M. Chapman, H. W. Sparham, and A. H. Todd. 1 vol. 8vo. London, 1884.

——— Law of Canada, Acts of the Parliament of, relating to Criminal Law and Procedure in Criminal Cases, passed from the 1st to the 5th Session of the 1st Parliament, and in the 1st Sessions of the 2nd and 3rd Parliaments. 1 vol. 8vo. Ottawa, 1875.

——— Law Cases, and Digest of. *See* Cox.

——— Law Consolidation Acts. *See* Saunders and Cox.

——— Law Recorder, The; or, Biographical Sketches of Notorious Characters, by a Student of the Inner Temple. 4 vols. 24mo. London, 1804-9.

——— Reports, American Criminal. Criminal Cases Determined in the Federal and State Courts in the United States, as well as Selected Cases from English, Irish, Scotch, and Canadian Law Reports, by J. S. Hawley. 2 vols. 8vo. Chicago, 1880.

——— Reports, New York Criminal, by Connoly and Vilas. Vols. 1 to 3. 8vo. Albany, 1884-86.

——— Reports of Criminal Cases decided in the Appellate Courts of the State of New York and of other States, and in the U. S. Supreme Court, by P. H. Cowen. Vols. 1-2. 8vo. Albany, 1884-85.

——— Trials, in Library of Entertaining Knowledge, conducted by Charles Knight. 2 vols. 12mo. London, 1832-35.

Vol. 2 contains "The Gunpowder Plot" narrative.

Cripps (C. A.) A Treatise on the Principles of the Law of Compensation. 2nd edition. 1 vol. 8vo. London, 1884.

——— (H. W.) Practical Treatise on the Law relating to the Church and the Clergy. 3rd edition. 1 vol. 8vo. London, 1857.

——— The same. 2nd edition. 1 vol. 8vo. London, 1850.

Crisp (John). The Conveyancer's Guide, or the Law Student's Recreation: a Poem. 3rd edition. 1 vol. 12mo. London, 1832.

Critchfield (L. J.) Reports in the Supreme Court of Ohio, 1855 to 1871. (Vols. 5 to 21 Ohio Reports, N. S.) 8vo. Cincinnati, 1874, and New York, 1872.

Croke (Sir G.) Reports of Select Cases in K. B. and C. P. during the Reigns of Elizabeth, James I., and Charles I. 4th edition, by T. Leach. 4 vols. Royal 8vo. London, 1790.

Crompton (C.) and **Jervis** (J.) Reports in the Exchequer and Exchequer Chamber, from East. Term, 1830, to Trin. Term 2 Will. IV. 2 vols. Royal 8vo. London, 1832-33.

——— and **Meeson** (R.) Reports in the Exchequer and Exchequer Chamber, from Mich. 3 Will. IV. to East. 4 Will. IV. 2 vols. Royal 8vo. London, 1834-35.

——— **Meeson** (R.) and **Roscoe** (H.) Reports in the Exchequer and Exchequer Chamber, from Trin. 4 Will. IV. to Mich. 6 Will. IV. 2 vols. Royal 8vo. London, 1835-36.

——— (Geo.) Practice of the Court of Queen's Bench and Common Pleas. 2nd edition, by John S. Baker. 2 vols. 8vo. London, 1798.

Cross (John). Treatise on the Law of Lien and Stoppage in Transitu. 1 vol. 8vo. London, 1840.

Crown Cases, English. *See* under English Reports; also under Reporters.

Cruise (Wm.) Digest of the Laws of England respecting Real Property. 4th edition, by H. H. White. 7 vols. 8vo. London, 1835.

——— The same. 3rd edition. 6 vols. 8vo. London, 1824.

——— Treatise on the Origin and Nature of Dignities or Titles of Honour, containing all the Cases of Peerage; together with the Mode of Proceeding in Claims of this kind. 2nd edition. 1 vol. 8vo. London, 1823.

Crump (F. O.) Digest of the Practice of the Q. B. Division of the High Court of Justice and on Appeal to Her Majesty's Court of Appeal and the House of Lords, in accordance with the Rules of 1883 and 1884 and other Acts and Rules relating to the Supreme Court, by C. E. Malden and A. H. Poyser. 1 vol. 8vo. London, 1884.

IMAGE EVALUATION
TEST TARGET (MT-3)

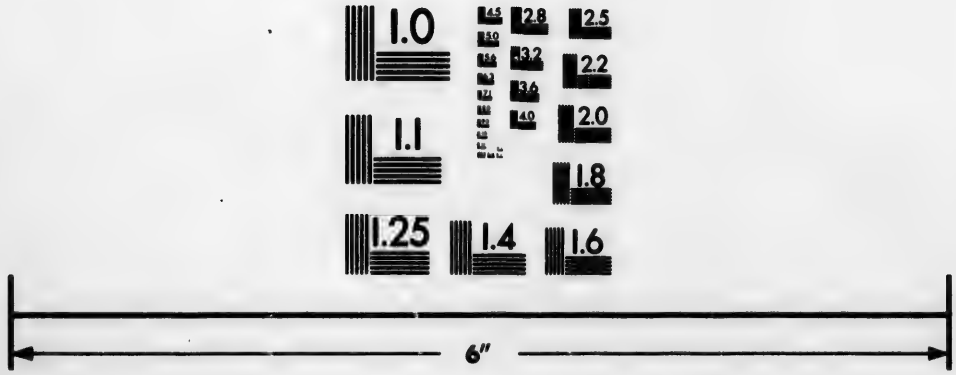

Photographic
Sciences
Corporation

23 WEST MAIN STREET
WEBSTER, N.Y. 14580
(716) 872-4503

2.8
2.5
3.2
2.2
2.0
1.0

Crump (F.O.) The Principles of the Law relating to Marine Insurance and General Average in England and America, with occasional references to French and German Law. 1 vol. 8vo. London, 1875.

——— and **Evans** (F.) The Practice in the Supreme Court of Judicature alphabetically arranged. The Practice of the Chancery Division of the High Court of Justice (including the Winding-up of Companies), and on Appeal to the Court of Appeal, and the House of Commons. 1 vol. 8vo. London, 1881.

Cudmore (P.) The Civil Government of the States and the Constitutional History of the United States. 2nd edition. 1 vol. 8vo. New York, 1875.

Cumin (Patrick). Manual of Civil Law; containing a Translation of and Commentary on the Fragments of the xii. Tables, and the Institutes of Justinian. 1 vol. 8vo. London, 1865.

Cunningham (John). Law relating to Parliamentary and Municipal Elections and Petitions, including the Corrupt Practices Act, 1880, etc. 2nd edition. 1 vol. 12mo. London, 1880.

——— The same. 1st edition. 1 vol. Crown 8vo. London, 1877.

——— and **Mattinson** (M. W.) Selection of Precedents of Pleading under the Judicature Acts in the Common Law Divisions, with Notes explanatory of the different Causes of Action and Grounds of Defence. 2nd edition, by W. M. Mattinson and S. C. Macaskie. 1 vol. 8vo. London, 1884.

——— The same. 1st edition. 1 vol. 8vo. London, 1878.

——— Poems of, with Life by Davenport. *See* British Poets, vol. 64.

——— (T.) Reports in the Court of King's Bench, *temp*. Hardwicke. 7 to 10 George II. 1 vol. Folio. London, 1766.

——— The Law of Simony, containing all the Statutes, Cases at Large, Arguments, Resolutions, and Judgments concerning it. 1 vol. 8vo. London, 1784. (2 copies.)

Cunynghame (H.) A Treatise on the Law of Electric Lighting, with the Acts of Parliament and Rules and Orders of the Board of Trade, also with Description of the Principal Apparatus used in Electric Lighting, with illustrations. 1 vol. 8vo. London, 1883.

Curran (J. P.) Speeches of, on State Trials. 4th edition. 1 vol. 8vo. London, 1815.

——— (Wm. H.) Sketches of the Irish Bar; with Essays, Literary and Political. 1 vol. 12mo. London, 1855.

Curry (Thos.) and **Morgan** (T. G.) Reports in the Supreme Court of the State of Louisiana. (Vols. 4 to 10, Louisiana Reports.) 1834-41. 7 vols. 8vo. New Orleans, 1854.

Curteis (W. C.) Reports in the Ecclesiastical Courts at Doctor's Commons. 1834 to 1844. 3 vols. 8vo. London, 1840-44.

Curtis (B. R.) Reports of Cases Argued and Determined in the Circuit Court of the U.S., for the first Circuit (Massachusetts, Maine, etc.), 1851 to 1856. 2 vols. 8vo. Boston, 1854-57.

——— Digest of the Decisions of the United States Supreme Courts, from the origin of the Court to the close of the December term, 1854. 1 vol. 8vo. Boston, 1864.

——— (Geo. T.) Treatise on the Rights and Duties of Merchant Seamen, according to the general Maritime Law and the Statutes of the United States. 1 vol. 8vo. Boston, 1841.

——— Equity Precedents; designed as a Supplement to Story's Equity Pleadings. 3rd edition. 1 vol. 8vo. Boston, 1859.

——— The Law of Patents for useful Inventions, as enacted and administered in the United States. 4th edition. 1 vol. 8vo. Boston, 1873.

——— The same. 3rd edition. 1 vol. 8vo. Boston, 1867.

——— A History of the Origin, Formation and Adoption of the Constitution of the United States, with notices of its principal framers. 2 vols. 8vo. New York, 1854.

——— Commentaries on the Jurisdiction, Practice and Peculiar Jurisprudence of the Courts of the United States. 1 vol. 8vo. Philadelphia, 1854.

Cushing (L. S.) Reports of Cases Argued and Determined in the Supreme Judicial Court of Massachusetts, 1848-53. 12 vols. 8vo. Boston, 1850-66.

——— Lex Parliamentaria Americana: Elements of the Law and Practice of Legislative Assemblies in the United States. 2nd edition. 1 vol. 8vo. Boston, 1866.

Cushman (J. F.) Reports of Cases in the High Court of Errors and Appeals for the State of Mississippi. (Vols. 23 to 29 Mississippi Reports.) 1851-55. 7 vols. 8vo. Boston, 1852-56.

Cust (R. J.) West India Encumbered Estates Act, with Reports of Cases before the Commissioner. 2nd edition. 1 vol. 12mo. London, 1865.

Cuvier (Baron). The Animal Kingdom, arranged in conformity with its Organization, with additional descriptions, including India, by Edward Griffith, F.L.S. 16 vols. 4to. London, 1827-35.

——— Lectures on Comparative Anatomy, translated by Wm. Ross. 2 vols. 8vo. London, 1802.

——— Essay on the Theory of the Earth, with Geological Illustrations, by Prof. Jameson. 5th edition. 1 vol. Edinburgh, 1827.

Cyclopædia, American Annual. *See* Appleton; also *see* Encyclopædia.

——— of Anatomy and Physiology. *See* Todd.

——— of Biblical Literature. *See* Kitto.

——— of English Literature. *See* Chambers.

——— of Political Science. *See* Lalor.

Cyclopædia of Religious Denominations. 3rd edition. 1 vol. London, 1853.

——— of Useful Arts, Mechanical and Chemical. *See* Tomlinson.

D'Aguesseau (le Chancelier). Œuvres, contenant ses Discours pour l'Ouverture des Audiences, les Mercuriales, les Plaidoyers, etc. 13 vols. 4to. Paris, 1787-9.

Dalison (Wm.) Reports in Common-bank, 1689. *See* Benloe and D.

Dallas (A. J.) Reports (Vol. 1) containing the Cases in the Courts of Pennsylvania before and since the Revolution. 3rd edition. Philadelphia, 1830; (Vols. 2-4) Reports of Cases in the several Courts of the U. S., and of Pennsylvania, held at the seat of the Federal Government, 1781-1805. 4 vols. 8vo. Philadelphia, 1798-1835.

Dalloz (M. M.) Dictionnaire Général et Raisonne de Legislation, et de Doctrine et Jurisprudence en Matière, Civile, Commerciale, Criminelle Administrative et de Droit Public. 5 vols. 4to. Paris, 1835-36.

Dalton (Michael). Officium Vicecomitum: The Office and Authority of Sheriffs, gathered out of the Statutes and Books of the Common Laws of this Kingdom. 1 vol. Folio. London, 1700.

——— Country Justice (title-page lacking). 1 vol. Folio. ?London, 1805.

Daly (Dr. C. P.) Reports of Cases argued and determined in the Court of Common Pleas for the City and County of New York. 1860-1885. Vols. 1 to 11. 8vo. New York, 1868-85.

Dalzel (And.) Analecta Græca Minora, by Bailey. 1 vol. 12mo. London, 1835.

——— Elementa Lingua Græca, by Moor and Dalzel. 1 vol. 8vo. Edinburgh, 1823.

Dana (James G.) Reports of Cases in the Court of Appeals, Kentucky, 1834-40. 9 vols. Frankfort, Ky., 1834-40.

Danforth (H. G.) A Digest of the United States Supreme Court Reports, to October, 1885; comprising Dallas, Cranch, Wheaton, Peters, Howard, Black, Wallace, and U. S. Reports (Otto and Davis) Vols. 1-115. 1 vol. 8vo. New York, 1886.

——— and **Wickes** (R. B.) Digest of the New York Court of Appeals Reports, embracing the Decisions contained in Abbott's Court of Appeals Decisions, Keyes' Reports, and in the N. Y. Reports, Vols. 1-94, inclusive. 1 vol. 8vo. New York, 1884.

Daniel (E. M.) A Complete Treatise upon the New Law of Patents, Designs, and Trade Marks, being the Patents, Designs, and Trade Marks Act, 1883, with the Rules and Forms, fully Annotated with Cases, etc., and a Statement of the Principles of the Law upon those subjects; with a Time Table and copious Index, and an abridgment of the Cutlers' Co. Acts. 1 vol. 8vo. London, 1884.

Daniel (E. M.) The Trade Marks Registration Act, 1875, and the Rules thereunder; The Merchandise Marks Act, 1862, with an introduction containing a summary of the Law of Trade Marks, with practical notes, instructions, and an Index. 1 vol. 8vo. London, 1876.

——— (Jno. W.) A Treatise on the Law of Negotiable Instruments, including Bills of Exchange, Promissory Notes, Negotiable Bonds and Coupons, Checks, Bank Notes, Certificates of Deposit, Certificates of Stock, Bills of Credit, Bills of Lading, Guarantees, Letters of Credit, and Circular Notes. 2 vols. 3rd edition. 8vo. New York, 1882.

——— The Same. 2nd edition. 2 vols. 8vo. New York, 1879; 1st edition. 2 vols. 8vo. New York, 1876.

——— (W. T. S.) The History and Origin of the Law Reports, together with a Compilation of Various Documents showing the Progress and Result of Proceedings taken for their Establishment, and the Condition of the Reports on the 31st Dec., 1883. 1 vol. 8vo. London, 1884.

Daniell (E. R.) Reports on the Equity side of the Court of Exchequer, before the Lord Chief Baron, during the years 1817-20. 1 vol. 8vo. London, 1824.

——— Practice of the Chancery Division of th High Court of Justice and on Appeal therefrom. 6th edition. By Leonard Field, E. C. Dunn, and T. Ribton. 1 vol. 8vo. London, 1882.

——— The same. 5th edition. 2 vols. 8vo. London, 1871; 4th edition. 2 vols. 8vo. London, 1865; 3rd edition, by T. E. Headlam. 2 vols. 8vo. London, 1857; 1st edition. 3 vols. 8vo. London, 1837-41.

——— The same. American reprint, to which are added new chapters and copious notes suiting the work to American Practice in Chancery, together with Forms of all the Proceedings in the Prosecution and Defence of Suits in Chancery, and a full collection of Forms of Decrees, collected from the latest and best English Precedents, and from the Records of the American Courts. 4th edition, by Hon. J. C. Perkins. 3 vols. 8vo. Boston, 1871.

——— Forms and Precedents of Pleadings and Proceedings in the Chancery Division of the High Court of Justice, and on Appeal therefrom. 4th edition, with practical notes, summaries of the Rules of the Supreme Court, and references to the 6th edition of Daniell's Chancery Practice, by Chas. Burney. 1 vol. 8vo. London, 1885.

——— The same. Adapted to 4th edition of Daniell, by L. Field, E. C. Dunn, and John Biddle. 1 vol. 8vo. London, 1868. (2 copies.)

——— The same. 3rd edition, with Dissertation and Notes, by W. H. Upjohn. 1 vol. 8vo. London, 1879.

Danson (F. M.) and **Lloyd** (J. H.) Reports of Cases relating to Commerce, Manufactures, etc., determined in the Courts of Common Law, at Nisi Prius, and in Banc, in 1828-29. 1 vol. 8vo. London, 1830.

D'Anvers (Knightley). General Abridgment of the Common Law, alphabetically digested under proper titles. 2nd edition. 3 vols. Folio. London, 1725-37.

Dante (A.) The Vision of Hell, translated by Cary, illustrated by Gustave Doré. 1 vol. 4to. London, 1866.

Darby (J. G. N.) and **Bosanquet** (F. A.) On the Statutes of Limitations in England and Ireland. 1 vol. 8vo. London, 1867.

Dart (J. H.) A Treatise on the Law and Practice relating to Vendors and Purchasers of Real Estate, 5th edition, by the Author and Wm. Barber. 2 vols. 8vo. London. 1876

——— The same. 4th edition. 2 vols. 8vo. London, 1871; 2nd edition. 1 vol. 8vo. London, 1852.

——— Suggestions in favour of a General Registry by means of a system of Indorsements upon Documents of Title. 1 vol. 8vo. London, 1844.

Dassler (C. F. W.) Reports argued and determined in the Supreme Court of the State of Kansas. Vols. 1 to 10, 1862-84. 8vo. Saint Paul and Topeka, 1881-85.

Daveis (E. H.) Reports of Cases determined in the District Court of the U. S., for the District of Maine, with some opinions of the District Judge in Cases determined in the Circuit Court, 1839-49. 1 vol. 8vo. Portland, Me., 1849.

Davidson (C.) Concise Precedents in Conveyancing, adapted to the Act to amend the Law of Real Property, 8 and 9 Vic., c. 106; with practical notes and observations on the Act, and on the Act for the Cesser of Attendant Terms, by C. Davidson and H. T. S. Dicey. 11th edition. 1 vol. 12mo. London, 1879.

——— The same. 7th edition. London, 1867; 5th edition. London, 1857.

——— Precedents and Forms in Conveyancing, Mortgages, etc., by C. Davidson, M. G. Davidson, T. C. Wright, J. Waley, J. Whitehead, and T. Key, Esqs., Barristers-at-Law; with an introduction and practical notes. 3rd edition. 5 vols. 8vo. London, 1860-80.

Vol. 1. Powers of Attorney, Conditions of Sale, Mortgages, etc. 1860.
Vol. 2. Parts I. and II. Agreements, Conveyance of Sales, etc. 1864.
Vol. 3, in 2 parts. Settlements, etc. 1873.
Vol. 4. Wills, etc. 1880.
Vol. 5. Leases and Deeds. 1876-78.

——— The same. 2nd edition. 5 vols. in 8. 8vo. London, 1855-64.

Davies (Griffith). Treatise on Annuities. 1 vol. 8vo. London (n. d.).

——— (Chas.) Elements of Geometry and Trigonometry from the French of Legendre. 1 vol. 8vo. New York, 1857.

——— (Sir John). Les Reports des Cases et Matters en Ley, resolves et adjudges en les Courts del Roy en Ireland. 1 vol. Folio. Dublin, 1674.

Davin (Nicholas Flood). The Irishman in Canada. 1 vol. 8vo. Toronto (n.d.), ? 1877.

Davis (H. F. A.) Law of Building and Freehold Land Societies in England, Scotland, and Ireland; including the Law of Co-operative Building Societies. 3rd edition. 1 vol. 8vo. London, 1884.

——— The same. 1st edition. 1 vol. 12mo. London, 1870.

——— (J. C. Bancroft), *Reporter*. Cases Adjudged in the Supreme Court, 1882-85, being Vols. 108 to 115 of the United States Supreme Court Reports. 8vo. New York and Albany, 1884-86.

——— (J. E.) Manual of the Practice and Evidence in Actions and other Proceedings in the County Courts. 3rd edition. 1 vol. 8vo. London, 1864. (2 copies.)

——— County Courts Practice of 1867, and the Provisions of the Common Law Procedure Act of 1854, relating to Discovery, Attachment of Debts, and Equitable Defences, with Rules, Orders, and Forms. 1 vol. 8vo. London, 1868.

——— Law of Registration and Elections, with Statutes. 1 vol. 12mo. London, 1868.

——— The Master and Servant Act, 1867. 1 vol. 12mo. London, 1868.

——— The Labour Laws. 1 vol. 8vo. London, 1875.

——— The Jurisdiction and Practice of the County Courts in Equity, in Admiralty, Probate and Administration Cases, and in Bankruptcy. 1 vol. 8vo. London, 1872.

Davison (H.) and **Merivale** (H.) Reports in the Queen's Bench, and upon Writs of Error from that Court to the Exchequer Chamber, from 1843-44. 1 vol. 8vo. London, 1844.

Davy (Sir Humphry). Elements of Agricultural Chemistry, in a Course of Lectures for the Board of Agriculture, delivered between 1802 and 1812. 1 vol. 8vo. London, 1839.

Dawson (H. B.) The Fœderalist: a Collection of Essays written in favour of the New Constitution as agreed upon by the Federal Convention, September 17th, 1787. Reprinted from the original text. 1 vol. 8vo. New York, 1876.

Dax (E. T.) New Book of Costs in the Supreme Court of Common Law at Westminster. 1 vol. Crown 8vo. London, 1847.

——— (Thos.) The Practice in the Offices of the Masters on the Plea Side of the Superior Common Law Courts at Westminster. 1 vol. 12mo. London, 1844.

Day (J. C. F. S.) Common Law Practice. The Common Law Procedure Acts of 1852, 1854 and 1860, and other Statutes relating to the Practice of the Superior Courts of Common Law, with Rules, Notes, Forms, etc. 3rd edition. 1 vol. 12mo. London, 1868.

——— The same. 2nd edition. 1 vol. 12mo. London, 1863.

——— (Thos.), Poems of, with Life by Davenport. *See* British Poets, vol. 58.

——— Reports of Cases in the Supreme Court of Errors of the State of Connecticut. 1802-13. 5 vols. 8vo. Vol. 1, Philadelphia, 1830; vols. 2 and 5, 1809-23; vols. 3 and 4, New York, 1811-13.

Deacon (E. E.) Digest of the Criminal Law of England; with a Supplement of all the Statutes and Crown Cases; also a Digest of the Law against Offences relating to the Coin, by W. M. Hindmarch. 2 vols. 8vo. London, 1836.

——— Reports of Cases in Bankruptcy. 1835 to 1840. 4 vols. 8vo. London, 1837-41.

——— The Law and Practice of Bankruptcy. 3rd edition, by A. G. Langley. 2 vols. 8vo. London, 1864.

——— and **Chitty** (Ed.) Reports in Bankruptcy. 1832 to 1835. 4 vols. 8vo. London, 1833-37.

Deane (J. P.) Reports of Cases in the Ecclesiastical Courts at Doctor's Commons, 1855 to 1857. 1 vol. 8vo. London, 1858.

——— On the Effect of War as to Neutrals. 1 vol. 8vo. London, 1855.

——— The Law of Blockade, as contained in the Report of eight Cases Determined in the High Court of Admiralty, on the Blockade of the Coast of Courland, 1854. 1 vol. 8vo. London, 1855.

——— (H. C.) Principles of Conveyancing: an Elementary Work for the use of Students. 1 vol. 8vo. London, 1874.

——— (J. F.) Reports of Cases Argued and Determined in the Supreme Court of the State of Vermont. (New Series, vols. 1, 2, and 3; or vols. 24-26 of Vermont Reports.) 1850-54. 8vo. Bellow's Falls and Battleboro', 1853-55.

Dearsly (H. R.) Crown Cases Reserved for Consideration and decided by the Judges of England, and Cases relating to Indictable Offences and the Practice of the Criminal Law, argued and determined in the Court of Queen's Bench and the Courts of Error. 1852 to 1856. 1 vol. 8vo. London, 1856.

——— and **Bell** (T.) Crown Cases Reserved (in continuation of the above), containing the Cases to June, 1858. 1 vol. 8vo. London, 1858.

Debates in the House of Commons of Canada, for the years 1875-85. 12 vols. Ottawa. *See* Canada.

Debrett's Illustrated Peerage of the United Kingdom, for the years 1865 and 1868. Crown 8vo. London.

——— Illustrated Baronetage and Knightage of the United Kingdom and Ireland, for the year 1868. 8vo. London.

De Burg (W.) Elements of Maritime International Law. 1 vol. 8vo. London, 1868.

De Colyar (H. A.) A Treatise on the Law of Guarantees and of Principal and Surety. 1 vol. 8vo. London, 1874.

Deering (F. P.) The Codes and Statutes of California, as amended and in force to 1885, with Notes containing references to all the Decisions of the Supreme Court, construing or illustrating the Sections of the Codes and the Adjudications of the Courts of the other States having like Code Provisions. 4 vols. 8vo. San Francisco, 1885.

De Ferriere (Claude). Dictionnaire de Droit et de Pratique, contenant l'Explication des termes de Droit, d'Ordonnances, de Countumes et de Pratique avec les Jurisdictions de France. 2 vols. 4to. Paris, 1771.

De Foe (Daniel), The Novels and Miscellaneous Works of, with Memoir by Geo. Chalmers. 15 vols. Crown 8vo. Oxford, 1840.

De Gex (J. P.) Reports of Cases in Bankruptcy, *temp*. Lords Lyndhurst and Cottenham, 1844 to 1848. 1 vol. Royal 8vo. London, 1852.

——— and **Smith** (R. H.) Precedents of Arrangements between Debtors and Creditors under the Bankruptcy Acts, 1861. 1 vol. 8vo. London, 1868. (2 copies.)

——— Supplement to the above. 1 vol. 8vo. London, 1869. (2 copies.)

——— and **Smale** (J.) Reports of Cases decided in the High Court of Chancery, before the Right Hon. Sir J. L. Knight Bruce and Sir James Parker, Vice-Chancellors, from 1846 to 1852. 5 vols. Royal 8vo. London, 1849-53.

——— **Macnaghten** (S.), and **Gordon** (A.) Reports of Cases heard and determined in the Court of Appeal in Chancery, 1851 to 1857. 8 vols. 8vo. London, 1853-64.

——— and **Jones** (H. C.) Reports of Cases heard and determined by the Lord Chancellor, and the Court of Appeal in Chancery, 1857 to 1859. 4 vols. 8vo. London, 1858-61.

——— **Fisher** (F.), and **Jones** (H. C.) Reports of Cases heard and determined by the Lord Chancellor, and the Court of Appeal in Chancery, 1859 to 1862. Vols. 1, 2, and 3, parts 1 and 2. 8vo. London, 1861-70.

——— **Jones** (H. C.), and **Smith** (R. H.) Reports of Cases heard and determined by the Lord Chancellor, and the Court of Appeal in Chancery, 1862 to 1865. 4 vols. 8vo. London, 1865-73.

NOTE.—The Bankruptcy Appeal Cases of De Gex, Macnaghten, and Gordon; De Gex and Jones; De Gex, Fisher, and Jones; and De Gex, Jones, and Smith, are continued in the Appeal Cases in these Reporters, as above.

De La Motte (P. H.) The Practice of Photography. 1 vol. 12mo. London.

De Lolme (J. L.) Rise and Progress of the Constitution of England, with an Historical and Legal Introduction, Notes, etc., by A. J. Stephens, M.A. 2 vols. 8vo. London, 1838.

——— The same. Edited by W. H. Hughes. 1 vol. London, 1834.

——— The same. Bohn's edition, by John McGregor, M.P. 1 vol. Crown 8vo. London, 1853.

De Maintenon (Mme.) Lettres et Entretiens sur l'Education des Filles. 2 vols. Crown 8vo. Paris, 1861.

——— Lettres Historiques et Edifiantes addressées aux Dames de Saint Louis. 2 vols. 12mo. Paris, 1856.

Demarest (T. F. C.) Reports of Cases Argued and Determined in the Surrogates' Courts of the State of New York, 1882-1885. Vols. 1 to 3. 8vo. New York, 1883-85.

Denham (Sir John), Poems of, with Life by Johnson. *See* British Poets, vol. 20.

Denio (Hiram). Reports of Cases in the Supreme Court, and in the Court for the Correction of Errors of the State of New York, 1845 to 1848. 5 vols. 8vo. Albany, N. Y., 1846-50.

——— and **Tracy** (W.) The Revised Statutes of the State of New York, as altered by subsequent Legislation, with the unrepealed statutory provisions of a general nature. 4th edition. 2 vols. 8vo. Albany, N. Y., 1852.

Denison (C. M.) and **Scott** (C. H.) Practice and Procedure of the House of Lords in English, Scotch, and Irish Appeal Cases, under the Appellate Jurisdiction Act, 1876, with Standing Orders, Forms, Bills of Costs, etc. 1 vol. London, 1879.

——— (S. C.) and **Pearce** (R. R.) Crown Cases reserved, from 1844 to 1852. 2 vols. 8vo. London, 1850-52.

Dent (J. C.) The Last Forty Years: Canada Since the Union of 1841. 2 vols. 4to. Toronto, n. d. (? 1881.)

Derby (Earl of). The Iliad of Homer rendered into English Blank Verse. 2 vols. 8vo. London, 1865.

De Reinhard (C.) and **McLellan** (A.) Report of the Trials of, at Quebec, for Murder, May, 1818. 1 vol. 8vo. Montreal, 1818.

De Renusson (P.) Traitez du Douaire et de la Garde Noble et Bourgeoise qu'on Appelle Bail en plusieurs coutumes. 1 vol. 4to. Paris, 1699.

——— Traité de la Subrogation de ceux qui succedent au lieu et place des creanciers, etc. 1 vol. 4to. Paris, 1702.

De Saussure (H. W.) Reports of Cases in the Court of Chancery of the State of South Carolina, and in the Court of Appeals in Equity, from the Revolution to December, 1813. 4 vols. in 2. 8vo. Philadelphia, 1854.

D'Este (Sir Augustus). Papers illustrating the claims of. 1 vol. 8vo. London, 1831.

Desty (Robert). Federal Citations: an Alphabetical Table of English and American Cases cited in the opinions of the Courts of the United States. 1 vol. 8vo. San Francisco, 1878.

——— Supreme Court Reporter. Cases argued and determined in the United States Supreme Court. 1882 to 1885. Vols. 1 to 5. 8vo. St. Paul, 1883-85.

——— Federal Reporter, the. Cases argued and determined in the Circuit and Districts Courts of the United States. 1882 to 1885. (Fed. Reports, vols 10 to 23). 8vo. St. Paul, 1882-85.

——— A Manual of the Law relating to Shipping and Admiralty, as determined by the Courts of England and the United States. 1 vol. 18mo. San Francisco, 1879.

De Tocqueville (Alexis). L'Ancien Régime et la Revolution. 4th edition. 1 vol. 8vo. Paris, 1860.

Devereux (T. P.) Equity Cases in the Supreme Court of North Carolina, from June, 1828, to June, 1834. 2 vols. 8vo. Raleigh (N. C.), 1829-36.

——— and **Battle** (W. H.) The same, continued, from 1834 to 1839. 2 vols. 8vo. Raleigh (N. C.), 1838-40.

——— Reports of Cases at Law in the Supreme Court of North Carolina, 1834 to 1839. 4 vols. 8vo. Raleigh (N. C.), 1837-40.

DeWitt (E. L.) Reports of Cases decided in the Supreme Court of Ohio. (Vols. 24 to 42 of Ohio State Reports, 1873-85.) 19 vols. Cincinnati, New York, and Albany, 1875-85.

Dibb (J. E.) Forms of Memorials, Certificates, and Affidavits, as used at the Yorkshire Registries of Deeds. 1 vol. London, 1862.

Dice (F. M.), *Reporter*. Reports of Cases in the Supreme Courts of Judicature of the State of Indiana. Vols. 71 to 99 Indiana Reports, 1881-1885. 29 vols, 8vo. Indianapolis, 1881-85.

Dicey (A. V.) A Treatise on the Rules for the Selection of the Parties to an Action. 1 vol. 8vo. London, 1870.

——— The Law of Domicil as a Branch of the Law of England, stated in the Form of Rules. 1 vol. 8vo. London, 1879.

——— Lectures introductory to the Study of the Law of the Constitution. 1 vol. 8vo. London, 1885.

Dickens (A.) Index to the Laws and Treaties of the United States, from 1789 to 1851.

——— (J.) Reports of Cases in Chancery, edited by J. Wyatt. 2 vols. 8vo. London, 1803.

Dickenson (W.) Practical Guide to the Quarter and other Sessions of the Peace, by Mr. Serjeant Talfourd. 6th edition, by R. P. Tyrwhitt. 1 vol. 8vo. London, 1845.

Dickson (F. S.) An Analysis of Blackstone's Commentaries. 1 vol. 8vo. London.

Dickson (W. G.) A Treatise on the Law of Evidence in Scotland. 2 vols. 8vo. Edinburgh, 1855.

Dictionnaire de Bayle. *See* Bayle.

——— de l'Académie Françoise. Nouvelle edition. 2 vols. 4to. Lyons, 1776.

Dictionary of National Biography. *See* Leslie Stephen.

Digby (K. E.) The Sale and Transfer of Shares in Companies, with reference to the effect of the winding up under the Companies' Act, 1862, upon incompleted transfers. 1 vol. 8vo. London, 1868.

——— An Introduction to the History of the Law of Real Property, with Original Authorities. 3rd edition. 1 vol. Oxford, 1884.

Digests. *See* under Subjects.

Dillon (J. F.) The Law of Municipal Corporations. 1 vol. 8vo. Chicago, 1872.

——— The same. 2nd edition. 2 vols. 8vo. New York, 1873.

——— Commentaries on the Law of Municipal Corporations. 3rd edition. 2 vols. 8vo. Boston, 1881.

——— The Law of Municipal Bonds. 1 vol. 8vo. St. Louis, 1876.

——— Reports of Cases determined in the Eighth Circuit Court of the United States (Missouri, Iowa, Minnesota, Arkansas, Kansas, etc.). 1870-79. 5 vols. 8vo. Davenport, Iowa, 1871-80.

——— (Sir John). The Sussex Peerage: the Case of the Children of the Duke of Sussex Elucidated; a Judicial Exercitation. 1 vol. 4to. London, 1832.

Disney (John). The Laws of Gaming, Wagers, Horse-racing, and Gaming-houses. 1 vol. 12mo. London, 1806.

——— (W.) Reports of Cases Adjudged in the Superior Court of Cincinnati, at Special and General Terms. 1854-59. 2 vols. 8vo. Cincinnati, 1867-71. (2 copies).

D'Israeli (Isaac). Commentaries on the Life and Reign of Charles I. 5 vols. 8vo. London, 1828.

Division Court (Ontario). Rules and General Orders for Regulating the Practice of, with Forms of Proceedings therein, framed by the Board of County Judges of the Province. 1 vol. 8vo. Toronto, 1869. (*See*, also, O'Brien and Sinclair).

——— (Upper Canada). The same. 1853. 1 vol. 8vo. Toronto, 1854.

Dixon (F. B.) A Practical Treatise on the Adjustment of General Average in the United States and other Countries, including the Elements of Maritime and Insurance Law. 1 vol. 8vo. New York, 1867.

——— (H. H.) Law of the Farm, being a Digest of Cases connected therewith; including the Agricultural Customs of England and Wales. 2nd edition. 12mo. London, 1859. (2 copies.)

——— (Jos.) A Treatise on the Law of Partnership. 1 vol. 8vo. London, 1866.

Dixon (Robt.) A Practical Treatise on the Law relative to Title-Deeds and other Documents, etc. 2 vols. 8vo. London, 1826.

——— (W. J.) The Law, Practice, and Procedure in Divorce and other Matrimonial Causes. 1 vol. 8vo. London, 1883.

——— Probate, and Administration Law and Practice in the Common Form and Contentious Business. 1 vol. London, 1880.

Doctor-in-Jure-Civili. The Legal Profession Viewed in the Light of its Past History, its Present State, and Projected Law Reforms. 1 vol. 8vo. London, 1873.

Dodd (J. T.) The Settled Land Act, 1882, with Explanations, Notes, Precedents, etc.; also Rules and Forms for Proceedings in Court. 1 vol. 12mo. London, 1883.

——— (P. W.) and **Brooks** (G. H.) The Law and Practice of the Probate Court, Contentious and Common Form, with the Rules, Statutes, and Forms. 1 vol. 8vo. London, 1865.

Dodson (Dr. J.) Reports of the High Court of Admiralty, 1811 to 1822. 2 vols. 8vo. London, 1825-28.

Doering (F. G.) Q. Horatii Flacci Opera recensuit et illustravit. 1 vol. 8vo. Oxford, 1838.

Domat (Jean). The Civil Law in its Natural Order, translated from the French, by William Strahan, LL.D., edited by L. S. Cushing. 2 vols. 8vo. Boston, 1850.

——— Les Loix Civiles dans leur Ordre Naturel, le droit Public, et Legum Delectus. Nouvelle edition. 1 vol. Folio. Paris, 1723.

Domesday-Book. Seu Liber Censualis Wilhelmi Primi, Regis Angliæ, inter Archivos Regni in Domo Capitulari Westmonasterii asservatus. 2 vols. Folio. Public Records Commissioners, London, 1783.

——— Illustrated by R. Kelham; containing an account of that Ancient Record, as also of the Tenants in Capite or Serjeanty therein mentioned; a translation of the difficult Passages, with Occasional Notes; an explanation of the Terms, Abbreviations, etc. 1 vol. 8vo. London, 1788.

Dominion of Canada, Statutes, etc., of. *See* under Canada.

——— Compendium of Laws of. *See* Fremont.

——— **Annual Register.** Vols. for the years 1878-84, by H. J. Morgan. 6 vols. Montreal, and Toronto, 1879-85.

Donnan (G. R.) Annotated Code of Criminal Procedure, and Penal Code of the State of New York, as amended in 1882, 1883, and 1884. 3rd edition. 1 vol. 8vo. Albany, N. Y., 1884.

Dos Passos (J. R.) A Treatise on the Law of Stock-Brokers and Stock Exchanges. 1 vol. 8vo. New York, 1882.

Doria (A. A.) Law and Practice in Bankruptcy, under the Bankrupt Act of 1869. 1 vol. 12mo. London, 1874.

Doria (A. A.) and **Macrae** (D. C.) Law and Practice in Bankruptcy, under the provisions of the Bankrupt Amendment Act of 1861, and the unrepealed sections of the former Acts, including the new general orders and Forms of Procedure. 2 vols. 8vo. London, 1863.

Dorion (L. C. W.) Décisions de la Cour d'Appel, Queen's Bench Reports, Quebec, 1881-1882. Vols 1 to 3. 8vo. Montreal, 1881-82.

Douglas (S.) Reports of Cases in the Court of King's Bench, 19 to 25 George III., 1778-85, by W. Frere, and H. Roscoe. 4 vols. 8vo. London, 1813-31.

——— Reports of Election Cases, tried and determined in 15 George III., 1775. 4 vols in 2. 8vo. Dublin, 1778.

——— and **Minton**. Brief Synopsis of the Collection Laws of the United States and Canada. Issued by the Dun, Wiman Mercantile Agency. 1 vol. 8vo. New York, 1880.

——— (S. T.) Reports of Cases Argued and Determined in the Supreme Court of Michigan, 1843-47. 2 vols. 8vo. Detroit, 1846-49.

Doutre (J.) Constitution of Canada. The British North America Act, 1867. Its Interpretation, gathered from the Decisions of Courts, the Dicta of Judges, and the Opinions of Statesmen and Others, to which is added the Quebec Resolutions of 1864, and the Constitution of the United States. 1 vol. 8vo. Montreal, 1880.

——— (G.) et **Lareau** (Edward). Le Droit Civil Canadien suivant l'ordre etabli par les Codes; précédé d'une Histoire Générale du Droit Canadien. Vol. 1. 1492-1791. 8vo. Montreal, 1872.

Dow (P.) Parliamentary Reports of Cases upon Appeals and Writs of Error in the House of Lords, 53 to 58 George III., 1813-18. 6 vols. 8vo. London, 1814-19.

——— and **Clark** (C.) The same, during the years 1827-32. 2 vols. 8vo. London, 1830-32.

Dowdeswell (G. M.) Law of Fire and Life Insurance, with an Appendix of Comparative Tables of Life Insurance. 1 vol. 12mo. London, 1846.

Dowling (A. S.) Reports of Cases in the King's Bench Practice Court, with the Points of Pleading and Practice decided in the C. P. and Exch., from 1830 to 1841. 9 vols. 8vo. London, 1833-42.

——— (A. S., Serj., and V.) The same. New Series, in continuation of the above; comprising Cases in Trin. Term 1841 to East. Term 1843, inclusive. 2 vols. 8vo. London, 1845-51.

——— (A. S., Serj.) and **Lowndes** (J. J.) Reports in continuation of the above; comprising Cases in Trin. Term 1843 to Mich. Term 1849, inclusive. 7 vols. 8vo. London, 1845-51.

——— (James) and **Ryland** (A.) Reports of Cases in the Court of King's Bench, from 2 to 8 George IV., 1822-27. 9 vols. 8vo. London, 1822-31.

Dowling (James). Reports of Cases relating to the Duty and Office of Magistrates in the Court of King's Bench, 1822-27. 4 vols. 8vo. London, 1823-31.

Doyle (J. A.) English Colonies in America, Virginia, Maryland, and the Carolinas. Vol. 1. 8vo. New York, 1882.

Drake (C. D.) The Law of Suits by Attachment in the United States. 5th edition, revised and enlarged with the leading Statutory Provisions of the several States and Territories of the U. S., in relation to Suits by Attachment. 1 vol. 8vo. Boston, 1878.

——— The same. 3rd edition, Boston, 1866; 2nd edition, Boston, 1858.

——— (S. G.) History and Antiquities of Boston, 1630-1770. 1 vol. 8vo. Boston, 1856.

Draper (W. G.) Rules of the Courts of Queen's Bench and Common Pleas of Upper Canada. 1 vol. 12mo. Toronto, 1855. (3 copies.)

——— The New Rules of Practice, and the proposed New Rules of Pleading in the Courts of Q. B. and C. P., Upper Canada, with Forms and Table of Costs, under the Com. Law Procedure Act of 1856, with notes. 1 vol. Toronto, 1856.

——— A Handy Book of the Law of Dower, with Statutes, Forms, and Pleadings. 1 vol. 12mo. Toronto, 1863.

——— (W. H.) Reports of Cases argued and determined in His Majesty's Court of King's Bench, in and for the Province of Upper Canada, commencing with Michaelmas Term 10th George IV., 1829-31. Vol. 1. 8vo. York, U. C., 1831.

Drewry (C. S.) Treatise on the Law and Practice of Injunctions; with supplement. 1 vol. 8vo. London, 1849. (2 copies.)

——— Concise Treatise on the Principles of Equity Pleading, with Precedents. 1 vol. 12mo. London, 1858.

——— Reports of Cases decided in the High Court of Chancery by Vice-Chancellor Kindersley, 1852-59. 4 vols. 8vo. London, 1853-60.

——— and **Smale** (J. J.) The same, in continuation, 1859-65. 2 vols. 8vo. London, 1862-67.

——— (S. C.) Forms of Claims and Defences in the Courts of the Chancery Division of the High Court of Justice, with an outline of the Law relating to each of the subjects treated. 1 vol. 12mo. London, 1876.

Drone (Eaton S.) Treatise on the Law of Property in Intellectual Productions, in Great Britain and the United States, embracing Copyright in Works of Literature and Art, and Playright in Dramatic and Musical Compositions. 1 vol. 8vo. Boston, 1879.

Dropsie (M. A.) Mackeldey's Handbook of the Roman Law, translated from the 14th German edition. 2 vols. in 1. 8vo. Philadelphia, 1883.

Drury (W. B.) Reports of Cases argued and determined in the High Court of Chancery, during the time of Lord Chancellor Sugden, 1843-44. 1 vol. 8vo. Dublin, 1851.

Drury (W. B.) The same. *Temp.* Lord Chancellor Napier, 1858-59. 1 vol. 8vo. Dublin, 1860.

——— and **Walsh** (F. W.) The same. *Temp.* Lord Chancellor Plunket, 1837-40. 2 vols. 8vo. Dublin, 1839-42.

——— and **Warren** (R. R.) The same. *Temp.* Sugden, 1841-43. 4 vols. 8vo. Dublin, 1843-46.

Dryden (John), Poems of, with Life by Johnson. *See* British Poets.

——— Critical and Miscellaneous Prose Works of. Edited by Edmond Malone. 4 vols. 8vo. London, 1800.

——— *Vide* also, Persius, Virgil, and Juvenal.

Dubreuil (J. F.) The Reference Book; being a detailed Index of the Statutes affecting the Province of Quebec, from the Consolidated Statutes of Canada and Lower Canada down to the Confederation, and of all Acts passed since by the Parliament of the Dominion, and by the Legislature of the Province of Quebec. 1 vol. Montreal, 1879.

DuCauge. Glossary of Middle and Low Latin, enlarged by the Benedictines, comprising the Supplements of Carpentier and the Additions of Adelung and others, and revised by G. A. Henshel. 7 vols. Paris, 1840-48.

Duer (J.) The Law and Practice of Marine Insurance, deduced from a Critical Examination of the Adjudged Cases, the Nature and Analogies of the Subject, and the General Usage of Commercial Nations. 2 vols. 8vo. New York, 1845-46.

——— A Lecture on the Law of Representations in Marine Insurance. 1 vol. 8vo. New York, 1845-46.

——— Reports of Cases argued and determined in the Superior Court of the City of New York, 1852-57. 6 vols. Albany, 1854-58.

Dugdale (Sir Wm.) Originales Juridicales; or Historical Memorials of the English Laws, Courts of Justice, etc. 1 vol. Folio. London, 1680.

Duke (Geo.) On the Law of Charitable Uses, with the learned readings of Sir Francis Moore, by R. W. Bridgman. 1 vol. 8vo. London, 1805.

Duncomb (Giles). Trials per Pais; or the Law of England concerning Juries by Nisi Prius, etc., with a complete Treatise on the Law of Evidence, collected from all the Books of Reports. 8th edition. 2 vols. 8vo. London, 1766. (2 copies.)

Dunlap (A.) The Practice of the Courts of Admiralty in Civil Causes of Maritime Jurisdiction; with an Appendix of Rules in the Admiralty Courts of the United States, Forms, etc. 1 vol. 8vo. Philadelphia, 1836.

Dunlop (Jas.) Digest of the General Laws of the United States with references to the Acts repealed, supplied, or modified, and notes of the decisions of the Supreme Court upon their construction. 1 vol. 8vo. Philadelphia, 1856.

Dunham (S. A.) History of the Germanic Empire. 3 vols. 18mo. London, 1834.

Dunn (John). History of the Oregon Territory and British North American Fur Trade, with an account of the Habits and Customs of the Principal Native Tribes on the Northern Continent. 1 vol. 8vo. London, 1844.

Durnford (C.), and **East** (E. H.) Reports in King's Bench, 26 to 40 George III.—cited as Term Reports—1785 to 1800. 8 vols. 8vo. London, 1794-1802.

Dutcher (And.) New Jersey Law Reports. (Vols. 25 to 29. N. J. Law Reports, 1855-62.) 5 vols. 8vo. Trenton, 1856-63.

Duval (Geo.). Reports of Cases decided in the Supreme Court of Canada, published pursuant to the Statute, by the Registrar of the Court. Vols. 1 to 10, from 1876 to 1885. Ottawa, 1878-85. (6 copies.)

——— (Pierre). Le Parfait Procureur, contenant la nouvelle maniere de proceder, dans toutes les Cours et Jurisdictions du Roiaume, tant en matiere Civile, que Criminelle et Beneficiale. 2 vols. 4to. Lyons, 1705.

Dwarris (Sir F.) General Treatise on Statutes: their Rules of Construction, and the Proper Boundaries of Legislation and Judicial Interpretation; including a summary of the Practice of Parliament, and the Ancient and Modern method of Proceeding in passing Bills of every kind. 1 vol. 8vo. London, 1830.

——— The same. 2nd edition, assisted by W. H. Amyott. 1 vol. 8vo. London, 1848.

——— The same. With American Notes and Additions, Notes and Maxims of Constitutional and of Statute Construction; also a Treatise on Constitutional Limitations upon the National and State Legislative Power, with a chapter on Parliamentary Law and Parliamentary Privileges, by P. Potter. 1 vol. 8vo. Albany, 1871.

Dwyer (Edward). A Compendium of the Principal Laws and Regulations relating to the Militia of Great Britain and Ireland. 1 vol. 16mo. London, 1857.

Dyer (Sir J.) Reports in the Reigns of Henry VII., Edward VI., Queen Mary and Queen Elizabeth, 1513-1582; translated from the French, with references, marginal abstracts, etc., by John Villant. 3 vols. 8vo. London, 1794.

——— (John), Poems of, with Life by Johnson. *See* British Poets, vol. 53.

Dymock (John). Cæsar, Opera Omnia. 1 vol. 12mo. Edinburgh, 1830.

——— Cicero, Select Orations. 1 vol. 8vo. Glasgow, 1824.

Eardley-Wilmot (Sir John). A Digest of the Law of Burglary. 1 vol. 8vo. London, 1851.

East (Sir E. H.) Pleas of the Crown; or, a General Treatise on the Principles and Practice of Criminal Law. 2 vols. 8vo. London, 1803.

——— Term Reports in King's Bench, from 41 George III. to 53 George III., 1800-1812. 16 vols. 8vo. London, 1801-14.

Eastern Reporter: Containing all the Current Decisions of the Courts of Last Resort of Maine, New Hampshire, Vermont, Connecticut, New York, New Jersey, Pennsylvania, Maryland, and Delaware. Edited by J. T. Cook and B. C. Andrews. 1885 and 1886. Vols. 1 to 3. 8vo. Albany, N. Y., 1885-86.

Eastman (Philip). Digest of the Decisions of the Supreme Judicial Court of the State of Maine, contained in Greenleaf's, Fairfield's, Appleton's, and Shepley's Reports, and comprising 26 vols. of the Maine Reports. 1 vol. 8vo. Hallowell, 1849.

Ebersole (E. C.) Reports in Law and Equity determined in the Supreme Court of the State of Iowa. (Being vols. 59-63 of Iowa State Reports, 1882-85.) 8vo. New York and Albany, 1883-85.

Ecclesiastical Legal Guide to Archbishops, Bishops and their Secretaries, the Clergy, etc. 1 vol. 8vo. London, 1839.

——— Courts, Clerks' Instructor in. 1 vol. 12mo. London, 1740.

——— Conset's Practice of the Spiritual or Ecclesiastical Courts. 1 vol. 8vo. London, 1708.

——— and Maritime Courts, Notes of Cases in, together with the Decisions of the Judicial Committee of the Privy Council on Appeal, from 1841 to 1850. 7 vols. 8vo. London, 1843-50.

Eden (Hon. R. H.) Reports of Cases in Chancery, from 1757 to 1766, from the MSS. of Lord Chancellor Northington. 2nd edition. 2 vols. 8vo. London, 1827.

——— Treatise on the Law of Injunctions. 1 vol. 8vo. London, 1821.

Eddis (A. S.) Principles of the Administration of Assets in the Payment of Debts. 1 vol. 8vo. London, 1880.

Edgar (J. D.) The Insolvent Act of 1864, with Tariff, Notes, Forms, etc. 1 vol. 12mo. Toronto, 1864. (3 copies.)

——— The same, of 1869, with Tariff, Notes, and Forms. 1 vol., 8vo. Toronto, 1869. (5 copies.)

——— and **Chrysler** (F. H.) The Insolvent Act of 1875, with an Introductory Chapter, Notes, Forms, Tariff of Fees, Index, etc. 1 vol. 8vo. Toronto, 1875. (3 copies.)

Edinburgh Review, The, from its commencement in 1802 to 1877. 146 vols., with Indexes—Years 1802-13; 1813-30; and from 1830-44. 8vo. Edinburgh and London. (Vol. 15 missing.)

Edits, Ordonnances, Royaux, Declarations et Arrêts du Conseil d'Etat du Roy (1740-1758), Concernant le Canada. Ordonnances des Intendants et Arrêts du Conseil Supérieur de Quebec. (1627-1756.) 2 vols. 4to. Quebec, 1803-1806. (2 copies.)

Edmonds (J. W.) Reports of Select Cases Decided in the Courts of New York, not heretofore reported, or reported only partially. 1834-1838. 1 vol. 8vo. New York, 1865.

Edmondson (Jos.) The Complete Body of Heraldry. 2 vols. Folio. London, 1780.

Edwards (Chas.) Chancery Reports: Cases Decided in the First Circuit of the State of New York, by the Hon. Wm. T. McCoun, Vice-Chancellor. 1833-51. 4 vols. 8vo. New York, 1844-51.

——— On Receivers in Equity, with Precedents. 2nd edition. 1 vol. 8vo. New York, 1859.

——— The Law and Practice of Referees, under the Code and Statutes generally, with Forms. 1 vol. 8vo. Albany, N. Y., 1860.

——— (Edward). Memoirs of Libraries, including a Hand Book of Literary Economy. 2 vols. 8vo. London, 1859.

——— (Isaac). A Treatise on Bills of Exchange, Promissory Notes, Coupon Bonds, and other Negotiable Instruments. 3rd edition, by Dudley, Dennison and Dudley. 2 vols. 8vo. New York, 1882.

——— (J. W.) and **Hamilton** (W. F.) The Law of Husband and Wife, with separate chapters on Marriage Settlements and the Married Woman's Property Act, 1882. 1 vol. 12mo. London, 1883.

——— (Tenison). Orders of the High Court of Chancery from 1815. 1 vol. 12mo. London, 1848.

——— The Notanda Digest, with Synoptical Index of the Decisions in Law, Equity, Bankruptcy, Admiralty, Divorce, and Probate Cases. Vol. 1 from 1862 to 1866. 1 vol. 4to. London, 1866.

——— The same, from December, 1862, to April, 1867. 1 vol. 4to. London, 1867.

——— (Thomas). Admiralty Reports. 1808-12, with an Appendix. 1 vol. 8vo. London, 1812.

Election Cases. Reports of, Decided in the Province of Ontario under the Dominion and Provincial Election Acts. Reported under the authority of the Law Society of Upper Canada. *See* Hodgins.

——— Digest of Precedents or Decisions by Select Committees appointed to try the merits of Upper Canada Contested Elections, from 1824 to 1849, by Alfred Patrick. 2nd edition. 1 vol. 8vo. Toronto, 1851.

——— English. *See* Alphabetical Index.

Election and Franchise Laws of Canada. *See* Ermatinger, Hodgins, and Brough.

Egan (C.) A Practical Treatise on the Law of Bills of Sale; with Precedents and Forms. 4th edition, by Slade Butler. 1 vol. 12mo. London, 1882.

——— The Law of Extradition, comprising the Treaties now in force between England and France, and England and America. 1 vol. 8vo. London, 1846.

Elliott (G. P.) Practical Treatise on the Qualifications and Registration of Parliamentary Electors in England and Wales, with an Appendix of Statutes and Forms. 2nd edition. 12mo. London, 1843.

——— (Geo.) The Newspaper Libel and Registration Act, 1881; with a Statement of the Law of Libel as affecting Proprietors, Publishers, and Editors of Newspapers. 1 vol. 8vo. London, 1884.

Ellis (C.) Law of Fire and Life Insurance and Annuities. 1 vol. 8vo. London, 1832.

——— The Clergyman's Assistant: a Collection of Statutes, Ordinances, and Forms, relating to the Rights, Duties, and Liabilities of the Clergy. 1 vol. 8vo. Oxford, 1822.

——— (Sir H.) Original Letters, Illustrative of English History, including numerous Royal Letters from Autographs in the British Museum. 1st series, 3 vols., London, 1824; 2nd series, 4 vols., London, 1827; and 3rd series, 4 vols., London, 1846.

——— (T. F.) and **Blackburn** (Colin). Queen's Bench Reports, in immediate continuation of Adolphus and Ellis's New Series. 1852 to 1858. 8 vols. 8vo. London, 1853-59.

——— **Blackburn** (C.) and **Ellis** (F.) Reports in the Queen's Bench, in 1858. 1 vol. 8vo. London, 1860.

——— (T. F.) and **Ellis** (F.) Reports in the Courts of Queen's Bench. 1858 to 1861. 3 vols. 8vo. London, 1863-67.

Elmer (J.) Practice in Lunacy, under Commissions and Inquisitions, 5th edition. 1 vol. 8vo. London, 1872.

——— The same. 4th edition. London, 1864. New edition. London, 1857. (2 copies.)

Elton (Chas. J.) The Tenures of Kent. 1 vol. 8vo. London, 1867.

Elwell (Dr. J. J.) A Medico-Legal Treatise on Malpractice and Medical Evidence, comprising the Elements of Medical Jurisprudence. 4th edition. 1 vol. 8vo. New York, 1881.

——— The same. 3rd edition. 1 vol. 8vo. New York, 1871.

Emden (A.) The Shareholder's Legal Guide. 1 vol. Crown 8vo. London, 1884.

Emden (Alf.) The Law relating to Building Leases and Building Contracts; The Improvement of Land by, and the Construction of Buildings. With a full collection of Precedents of Agreements for Building Leases, Contracts for Building, Building Grants, Mortgages, and other Forms with respect to Matters connected with Building; with Statutes, Notes, and Cases, and Glossary of Architectural and Building Terms. 1 vol. 8vo. London, 1882.

——— A Digest of all Reported Cases not contained in the "Law Reports," Decided by the House of Lords and Privy Council, The Court of Appeal, The several Divisions of the High Court of Justice, The Court of Bankruptcy, The Court of Crown Cases reserved, The Election Petition Judges, etc.; together with a full selection of all Important Decisions from Irish and Scotch Reports, and References to American Reports of standing. Table of Cases overruled or specially considered, and a complete Index to every Reported Case, for 1881-82. 2 vols. 8vo. London, 1882-83. (3 copies.)

——— The Complete Annual Digest of Every Reported Case in all the Courts for the Years 1883, 1884, and 1885. Compiled by Herbert Thompson and edited by Alfred Emden. 3 vols. Royal 8vo. London, 1884, 1885, and 1886.

——— and **Pearce-Edgcumbe** (E. R.) A Complete Collection of Practice Statutes, Orders, and Rules; being a Selection of such Practical parts of all Statutes, Orders, and Rules as are now in force, and relate to the Practice and Procedure of the Supreme Court, from 1275 to 1885. 1 vol. London, 1885.

Emerigon (B. M.) A Treatise on Insurances. Translated from the French, with an Introduction and Notes, by S. Meredith. 1 vol. 8vo. London, 1850.

Encyclopædia Britannica; or, Dictionary of Arts, Sciences, and General Literature. New 9th edition. Edited by T. S. Baynes. Vols. 1 to 19. A to Pro. 4to. Edinburgh, 1878-85.

——— The same. 8th edition. 20 vols. and Index. Edinburgh, 1853-60.

——— The same. 3rd edition. 20 vols. 4to. Including 2 vols. of Supplement. Edinburgh, 1797-1801.

——— Supplement to the same. Encyclopædia Americana: a Dictionary of Arts, Sciences, and General Literature. Vols. 1 and 2. A to T. 4to. Philadelphia, 1884.

——— **Metropolitana**; or, Universal Dictionary of Knowledge, edited by the Revs. E. Smedley, M.A., Hugh J. and Henry J. Rose. 29 vols., including Index. 4to. London, 1845.

Endlich (G. A.) A Treatise upon the Law of Building Associations in the United States. 1 vol. 8vo. Jersey City, 1882.

English (H. S.) The Laws respecting Pews or Seats in Churches. 1 vol. 8vo. London, 1826.

——— (E. H.) Reports of Cases at Law and Equity, in the Supreme Court of Arkansas. 1845 to 1852. 7 vols. 8vo. Little Rock, 1846-53.

——— Appeal Courts. A Minute Digest of a Collection of Important Decisions of the, compiled by a Solicitor. 1 vol. 12mo. London, 1878.

——— Law Tracts. 10 vols. 8vo. and 12mo. London. Compiled as follows:—

Vol. 1. Allen on Royal Prerogative—Police and Crimes of the Metropolis—Criminal Law of Tuscany—Atkinson's Conveyancer's Manual.

Vol. 2. Ram's Science of Legal Judgment—Babington's Law of Set-off—Hurleston on the Law of Bonds—Ashley on Attachment in the Mayor's Court, London—McKinnon's Philosophy of Evidence.

Vol. 3. Hampson's Liabilities of Trustees—Grant's Advice to Trustees—Williams' Case of King's College (Cambridge) Appeal against Eton College—Deed of Settlement of the Society for Equitable Assurances on Lives and Survivorships—Charter granted to the Burgesses of Liverpool by William III.

Vol. 4. Willcock's Office of Constable—Directions respecting Election and Removal of Coroners of Counties—Eleves on Architectural Jurisprudence—Beaumont on Fire and Life Insurance—Jeremy's Law of Carriers.

Vol. 5. Savigny's Analyse du Traité de la Possession—Zachariæ, Liber Quæstionum—Criminal Law Report on Theft—Gibbons on Limitation and Prescription—Annesley's Law of Marine Insurances—Lord Brougham's Speech on the Present State of the Law.

Vol. 6. Beldam's Laws affecting Protestant Dissenters—Prideaux's Directions to Churchwardens—Willcock's Law relating to Inns, Hotels, etc.—Coventry's Conveyancing Forms.

Vol. 7. Marriott's Cases of the Dutch Ships considered—Noy's Jura Coronæ—Pratt's Law relating to Friendly Societies—Bridgman's Reflections on the Study of the Law.

Vol. 8. Letters concerning Libels, Warrants, Seizure of Papers—Security of Englishmen's Lives—Observations on the Practice of a J. P.—Duke of Portland's Cases respecting Leases granted by the Treasury—Letter to Sir Richard Aston on Modern Doctrine of Libels—Inquiry into the Legal Mode of Suppressing Riots—Hargrave's Argument in Defence of Literary Property—Argument on the Present Unlawfulness of Domestic Slavery in England.

Vol. 9. Ridley on Civil and Ecclesiastical Law—Zouch's Jurisdiction of the Admiralty—Praxis Supremæ Curiæ Admiralitatis—Bagshaw on the Rights of the Crown.

Vol. 10. Tamlyn on Evidence—Billing on Pews—Forsyth on Composition with Creditors.

Equity Cases Abridged, and Alphabetically Digested under proper Titles. 2 vols. Folio. Vol. 1, 5th edition. London, 1793. Vol. 2, 2nd edition. London, 1769.

——— Pleader, The.
——— Digests.
——— Draftsman, The.
} *See* under Index of Subjects.

——— Leading Cases. *See* White and Tudor.

Erle (Sir Wm.) The Law relating to Trade Unions. 1 vol. 12mo. London, 1869.

——— (T. W.) The Jury Laws and their Amendment. 1 vol. 8vo. London, 1882.

Ermatinger (C. O., Q.C.) Canadian Franchise and Election Laws: a Manual for the use of Revising Officers, Municipal Officers, Candidates, Agents, and Electors. 1 vol. 8vo. Toronto, 1886. (6 copies.)

Ernest (W.) A Treatise of Marriage and Divorce; with the Practice and Procedure in Divorce and Matrimonial Causes; the Acts, Rules, Regulations, Forms of Pleadings, and Table of Fees. 1 vol. 8vo. London, 1879.

Ernesti (J. A.) Cicero, Works of.
——— Livy, Works of.
} *See* under Cicero and Livy.

Erskine (John). An Institute of the Law of Scotland. New edition, bringing down the Law to the present time, by James Ivory. 2 vols. Folio. Edinburgh, 1828.

——— The Principles of the Law of Scotland, in the order of Sir G. Mackenzie's Institutions. 12th edition. 1 vol. 8vo. Edinburgh, 1827.

——— (Thomas, Lord). Speeches when at the Bar against Constructive Treason. 3rd edition, edited by Lord Brougham and James Ridgway. 4 vols. 8vo. London. (n. d.)

Espinasse (Isaac). Reports of the Cases Argued and Ruled at Nisi Prius, in K. B. and C. P., from 33 George III. to 47 George III. 6 vols. 8vo. London, 1793-1811.

Eupolis's Hymn to the Creator, from the Greek, by C. W. Wesley. *See* British Poets, vol. 88.

European Settlements in America, An Account of the. 4th edition. 2 vols. 8vo. London, 1765.

Eutropius: Eutropii Brevarium Historiæ Romanæ, ex editione, H. Verheyk. 1 vol. 8vo. London, 1821. *See* Valpy's Scriptores Latini.

Evans (D. T.) The Law Digest: A General Index to the Reports and Statutes, during the years 1856-62. 8 vols. 8vo. London, 1858-72. *See* Wise and Evans' Digest, for Index to the years 1846-56.

Evans (P. F.) The Solicitors' Remuneration Act, 1881, and the General Order made in pursuance thereof; with Notes and Tables. 1 vol. 8vo. London, 1883.

——— (Sir Wm.) A Collection of Statutes connected with the General Administration of the Law; arranged according to the order of subjects, with notes. 3rd edition, corrected and brought down to 10 George IV., by A. Hammond, with a supplement continuing the work to 5 and 6 William IV. (1835), by T. C. Granger. 10 vols. 8vo. London, 1836.

——— (Wm.) A Treatise on the Law of Principal and Agent in Contract and Tort. 1 vol. 8vo. London, 1878.

——— The same. American edition, by M. D. Ewell. 1 vol. 8vo. Chicago, 1879.

Evelyn (John). Sylva; or, a Discourse of Forest Trees, with notes by Dr. A. Hunter. 2 vols. 4to. York, 1786.

——— Miscellaneous writings of the Author of "Sylva," by Wm. Upcott. 1 vol. 4to. London, 1825.

Everest (L. F.) and **Strode** (E.) The Law of Estoppel. 1 vol. 8vo. London, 1884.

Every Man's Own Lawyer; a Handy Book of the Principles of Law and Equity, comprising the rights and wrongs of Individuals; by a Barrister. 7th edition. 1 vol. Crown 8vo. London, 1869.

Ewell (M.D.) Treatise on the Law of Fixtures. 1 vol. Chicago, 1876.

——— Leading and Select Cases on the Disabilities Incident to Infancy, Coverture, Idiocy, etc. 1 vol. 8vo. Boston, 1876.

Ewart (J. S.) Index of the Statutes: An Alphabetical Index of all the Public Statutes passed by the Dominion Parliament from 1874 to 1878; by the Ontario Legislature from 1874 to the Revised Statutes; by the Legislature of Quebec from 1873 to 1876; and of all Orders in Council and other matter which have been published with the Statutes. 1 vol. 8vo. Toronto, 1878. (4 copies.)

——— The same. 2nd edition, Toronto, 1874; 1st edition, Toronto, 1872.

——— Manual of Costs, Common Law (Superior and County Courts) Court of Chancery, and Miscellaneous, with Forms of Bills of Costs prepared from the New Tariffs. 1 vol. 8vo. Toronto, 1874. (3 copies.)

——— The same. (High Court of Justice, Court of Appeal, etc.), under the Ontario Judicature Act. 1 vol. 8vo. Toronto, 1884. (6 copies.)

Examination Papers, Toronto University, sundry years. 1 vol. each. 8vo. Toronto.

Exchequer Practice (Modern) of the Court of Exchequer in Prosecutions relating to His Majesty's Revenue of the Customs, by B. Y. 1 vol. 8vo. London, 1731.

——— **Reports** (The). Reports of Cases argued and determined in the Court of Exchequer and Exchequer Chamber, by W. N. Welsby, E. T. Hurlstone, and J. Gordon, 1848-56. 11 vols. 8vo. London, 1849-56.

——— The same, from 19 Vic., to 25 Vic., 1856-61, by E. T. Hurlstone and J. P. Norman. 7 vols. 8vo. London, 1857-62.

——— The same, from 25 Vic. to 30 Vic., 1861-67, by E. T. Hurlstone and F. J. Coltman. 4 vols. 8vo. London, 1863-68.

Excursion (An) Through the United States and Canada, during the years 1822-3, by an English Gentleman. 1 vol. 8vo. London, 1824.

Facciolati (Jacob). The Universal Latin Lexicon of Facciolatus and Forcellinus. New edition, edited by James Bailey, M.A. 2 vols. 4to. London, 1828.

Factories Inquiry Commission: Report of the Central Board of H. M. Commissioners appointed to Collect Information in the Manufacturing Districts (Great Britain) as to the Employment of Children in Factories, and as to the Propriety and Means of Curtailing the Hours of their Labour. Also 2nd and a Supplementary Report of the same. 3 vols. Folio. Printed by order of the House of Commons. London, 1833-34.

——— Copies of all Rules and Regulations issued by the Factory Inspectors since May, 1836. 1 vol. (paper). Folio. London, 1837.

——— Labour Regulation Bill, Report of Committee on. 1 vol. Folio. London, 1832.

Faculty of Advocates, Decisions of the Court of Sessions, Scotland, 1808-25. 7 vols. Folio. Edinburgh.

Fairfield (John). Cases argued and determined in the Supreme Judicial Court of the State of Maine (Vols. 10, 11, and 12, Maine Reports), 1833-35. 3 vols. 8vo. Hallowell, 1835-37.

Fairholt (F. W.) A Dictionary of Terms in Art. 1 vol. Crown 8vo. London, (n.d.).

Falconer (Wm.), Poems of, with Life by Davenport. *See* British Poets, vol. 58.

——— (Thos.) and **Fitzherbert** (E. H.) Reports of Cases of Controverted Elections determined in Committees of the House of Commons. 1 vol. 8vo. London, 1839.

——— (W.) Marine Dictionary, edited by W. Burney, LL.D. 1 vol. 4to. London, 1830.

Fall (C. G.) Employers' Liability for Personal Injuries to their Employés, prepared and written for and under the Direction of the Massachusetts Bureau of Statistics of Labour. 1 vol. 8vo., paper. Boston, 1883.

Farnham (Robt.) Opinions of United States Attorneys-General. *See* under Official Opinions, also under B. F. Hall.

Farr (Dr. S.) Elements of Medical Jurisprudence. 3rd edition. 1 vol. 12mo. London, 1815.

Farrar (J. A.) Crimes and Punishments, including a new Translation of Beccarie's Dei Delitte Delle pene'. 1 vol. London, 1880.

Farren (Geo.) A Treatise on Life Insurance. 1 vol. London, 1823.

——— (Geo., Jr.) Bills of Costs in Chancery, as well on the part of the Plaintiff as Defendant. 1 vol. 12mo. London, 1841.

Farwell (Geo.) A Concise Treatise on the Law of Powers. 1 vol. 8vo. London, 1874.

Fawcett (W. M.) A Compendium of the Law of Landlord and Tenant. 1 vol. 8vo. London, 1871.

Fearne (Chas.) On Contingent Remainders and Executory Devises. 10th edition. With an Original View of Executory Interests in Real and Personal Property, so connected with the text of Fearne as to form a body of notes thereto, by Josiah W. Smith. 2 vols. 8vo. London, 1844. (2 copies.)

——— The same. 9th edition. 1 vol. 8vo. London, 1831.

——— An Epitome of, intended principally for the use of Students, by W. M. C. 1 vol. 12mo. London, 1878.

Federal Reporter. Reports of Cases argued and determined in the Circuit and District Courts of the United States. Peyton Boyle, and Robert Desty, editors. 1880-85. Vols. 1 to 24, 1880-85, and Current. 8vo. St. Paul, 1880-85.

——— Digest of Decisions of United States Circuit and District Courts reported in the *Federal Reporter.* Vols. 1-20. With Tables of Cases reported, Statutes and Constitutions Cited and Constructed, etc., by Robert Desty. 1 vol. 8vo. St. Paul, 1885.

——— Decisions. Cases argued and determined in the Supreme, Circuit, and District Courts of the United States, arranged by W. G. Myers. Vols. 1-10. 8vo. St. Louis, Mo. *See* Myers.

Federal and State Constitutions, and other Organic Laws of the United States. Parts 1 and 2, compiled under an order of the U. S. Senate. 2 vols. Large 8vo. Washington, ? 1877.

Federalist, The. A collection of Essays written in favour of the New Constitution as agreed upon by the Federal Convention, September 17th, 1787. Reprinted from the original text, by H. B. Dawson. 1 vol. 8vo. New York, 1876.

Fell (W. W.) On the Law of Mercantile Guarantees, and of Principal and Surety in General. 1 vol. 8vo. London, 1820.

Fenn's Compendium of the English and Foreign Funds, Debts, and Revenues of all Nations. With Statistics relating to National Resources and Liabilities, Imports, Exports, Population, Area, Railway Guarantees, Municipal Finance and Indebtedness, Banks of all Nations, and all Descriptions of Governments—Provincial, and all Corporate; Securities held and dealt in by Investors at Home and Abroad; the Law and Regulations of the Stock Exchange. 13th edition, by R. L. Nash. 1 vol. 8vo. London, 1883.

——— The same. 7th edition. Edited by P. L. Simmonds. 1 vol. 12mo. London, 1860.

Fenton (Elijah.) Poems of, with Life by Johnson. *See* British Poets, vol. 29.

Ferguson (Jan H.) Manual of International Law for the use of Navies, Colonies, and Consulates. 2 vols. 8vo. London, 1884.

Fergusson (James.) Reports of Some Recent Decisions by the Consistorial Court of Scotland in Actions of Divorce, concluding for Dissolution of Marriages celebrated under the English Law, 1811-17. 1 vol. 8vo. Edinburgh, 1817. (3 copies.)

——— Treatise on the Present State of the Consistorial Law in Scotland, with Reports of Decided Cases. 1 vol. 8vo. Edinburgh, 1829.

——— The Illustrated Hand Book of Architecture: An Account of the Different Styles of Architecture prevailing in all Ages and all Countries. 2nd edition. 1 vol. 8vo. London, 1859.

Ferrall (S. A.) Exposition of the Law of Parliament, as it relates to the Power and Privileges of the Commons House; to which are added the Proceedings on the principal Questions of Privilege which have arisen in Parliament. 1 vol. 8vo. London, 1837.

Ferriere (Claude de). Dictionnaire de Droit et de Pratique. *See* De Ferriére.

Feuerbach (A. R. Von). Narrative of Remarkable Criminal Trials, translated from the German by Lady Duff Gordon. 1 vol. 8vo. London, 1846.

Field (Geo. W.) Treatise on the Law of Private Corporations. 1 vol. 8vo. Albany, 1877.

Financial Reform Almanac, for 1881, '2 '3 '4, '5. 8vo. Paper. London.

Finch (Sir H.) Reports of Cases decreed in the High Court of Chancery, during the time of Sir H. Finch, Lord Chancellor, afterwards Earl of Nottingham. 1 vol. Fol. London, 1725.

——— (T.) Precedents in Chancery: being a Collection of Cases in Chancery, from 1689-1722. 2nd edition. 1 vol. 8vo. London, 1786.

Finlason (W.) Leading Cases on Pleading and Parties to Actions. 1 vol. 8vo. Harrisburg, Pa., 1847.

——— W.F. A Report of the Case of the Queen *v.* Gurney and others, in the Court of Queen's Bench, with an introduction, containing a History of the Case and an examination of the Cases at Law and Equity applicable to it, or illustrating the Doctrine of Commercial Fraud. 1 vol. 8vo. London, 1870.

——— A Review of the Authorities as to the Repression of Riot or Rebellion. 1 vol. 8vo, London, 1868.

——— Commentaries upon Martial Law, with special references to its Regulation and Restraint, with an Introduction, containing Comments upon the Charge of the Lord Chief Justice, by the author of the "Treatise upon Martial Law." 1 vol. 8vo. London, 1867.

——— Common Law Procedure Acts of 1852 and 1854, with notes explanatory as to Process, Practice, and Pleading. 1 vol. 12mo. London, 1855. (2 copies.)

——— The same, of 1852, 1854, and 1860, with the Acts and Rules relating to Trials of Issues of Fact. 1 vol. London, 1860.

——— Exposition of the Law of Charitable Trusts, containing also all the Charitable Trusts Acts, with notes. 1 vol. 12mo. London, 1860.

——— Judgment in the Folkestone Ritual Case. 1 vol. London, 1877.

——— The History, Constitution, and Character of the Judicial Committee of the Privy Council, considered as a Judicial Tribunal: especially in Ecclesiastical Cases, with special references to the right and duty of its members to declare their opinions. 1 vol. 8vo. London, ? 1878.

——— The History of Law Tenures of Land in England and Ireland, with reference to Inheritable Tenancy, Leasehold Tenure, Tenancy at Will, and Tenant Right. 1 vol. London, 1870.

——— Treatise on Martial Law, as allowed by the Law of England in time of Rebellion. 1 vol. 8vo. London, 1866.

Fire Underwriters' Text-book. *See* Griswold.

Fischell (E.) The English Constitution, translated from the 2nd German edition by R. J. Shee. 1 vol. 8vo. London, 1863.

Fisher (R. A.) Digest of the Reported Decisions of the Courts of Common Law, Bankruptcy, Probate, Admiralty, and Divorce. Together with a selection from those of the Court of Chancery and Irish Courts, from 1756 to 1883, by J. Mews, C. M. Chapman, H. W. Sparham, and A. H. Todd. 7 vols. 8vo. London, 1884. (3 copies.) (*See* also Criminal Law Digest.)

Fisher (R.A.) A Digest of the Reported Cases determined in the House of Lords and Privy Council, and in the Courts of Common Law, Divorce, Probate, Admiralty, and Bankruptcy, from 1756 to 1870. With references to the Statutes and Rules of Court; founded on the Analytical Digest by Harrison, and adapted to the present Practice of the Law. 5 vols. 8vo. London, 1870. (3 sets.)

——— Annual Digests. A Digested Index of all the Reported Decisions in the above-mentioned Courts, for the years 1855 to 1877. 24 vols. in 12. 8vo. London. (v.d.)

——— Annual Digests. A Digest of all the Reported Decisions in the Law Reports; with selections from the Irish Common Law and Equity Reports. With a collection of Cases followed, distinguished, explained and commented on, overruled or questioned; (being a continuation of Fisher's Digest,) by T. W. Chitty and John Mews. For the years 1880-82. 3 vols. London, 1881-83. (Continued by Mews and Todd, *q.v.*)

——— Digest of Reported Decisions in Chancery, Common Law, and House of Lords, with a Selection of Cases from the Irish Courts; forming a Supplement to Fisher's Digest, 1870-80, by T. W. Chitty and John Mews, M.A. 2 vols. Royal 8vo. London, 1880.

——— (S. S.) Reports of Cases arising under Letters Patent for Inventions, determined in the Courts of the United States, by J. E. Hatch and R. P. Perkinson. Vols. 1-6. Cincinnati, 1867-74.

——— (W. R.) The Law of Mortgage and other Securities upon Property, including the subject of Priority, illustrated with Forms of Securities and Decrees. 4th edition. 1 vol. 8vo. London, 1884.

——— The same. 3rd edition. 2 vols. 8vo. London, 1876. (2 copies.) 2nd edition. 2 vols. 8vo. London, 1868. (2 copies.)

——— The same. American edition. 1 vol. 8vo. Philadelphia, 1857.

Fitzadam (J. T.) The Supreme Court of Judicature Acts, 1873 and 1875. With Orders-in-Council, Rules of Court, and Practical Notes. 1 vol. 8vo. London, 1875.

Fitzgerald (G. A. R.) The Ballot Act, 1872, with an Introduction. Forming a Guide to the Procedure at Parliamentary and Municipal Elections. 2nd edition. 1 vol. 12mo. London, 1876.

——— (J. W.) The Electric Lighting Act of 1882, and the Rules issued under the Act. 1 vol. 8vo. London, 1882.

Fitzgibbon (J.) Reports in the King's Bench, Chancery, Common Pleas, and Exchequer, in the first five years of George II. 1 vol. Folio. London, 1732.

Fitzherbert (A.) New Natura Brevium, 9th edition. With a Commentary supposed to be written by Chief Justice Hale. 2 vols. 8vo. London, 1794.

——— La Graunde Abridgement collect par le Judge tres reverend M. A. Fitzherbert, dernierment conferre avesq. la copy escript, et per ceo correct: avesques le nombre del fueil, per quel facilement poies trover les cases cy abrydges en les Lyvers dans, novelment annote; jamais devaunt imprimee. 1 vol. Folio. London, 1565.

Flanders (H.) Treatise on Maritime Law. 1 vol. 8vo. Boston, 1852.

——— Treatise on the Law of Fire Insurance. 1 vol. Philadelphia, 1871.

Flanagan (S. W.) and **Kelly** (Chas.) Reports of Cases in Chancery, argued and determined in the Rolls Court, during the time of the Right Hon. Sir M. O'Loghlen, Bt. 1840-42. 1 vol. 8vo. Dublin, 1843.

Fleta; seu Commentarius Jurus Anglicani, sic nuncupatis, sub Edwardo Rege Primo, seu circa annos abhinc CCCXL ab anonymo conscriptus, atque è Codice Veteri: auctore ipso aliquantulum recentiori, nunc primum typis editus. Accedit Tractatulus Vetus de Agendi Excipiendiq; Formulis Gallicanus, Fet Assavoir dictus. Subjungitur etiam *Joan. Selden* ad *Fletam* Dissertatio Historica. Editio secunda. 1 vol. Londini, 1685.

Flintoff (O.) Law of Real Property, with the Statutes relating thereto. 2 vols. 8vo. London, 1839-40.

——— Introduction to Conveyancing, and the History, Nature, Incidents and Titles of Legal Estates. 1 vol. London, 1840.

Flippin (W. S.) Reports of cases argued and determined in the Circuit and District Courts of the United States for the Sixth Judicial Circuit. Vols. 1 and 2. 1859-81. 8vo. Chicago, 1881-82.

Flood (J. C. H.) Treatise on the Law concerning Libel and Slander. 1 vol. 8vo. London, 1880.

——— An Elementary Treatise on the Law relating to Wills of Personal Property, and some subjects appertaining thereto. 1 vol. 8vo. London, 1877.

Florence. Tableaux, Statues, Bas-Reliefs et Camées, de la Galerie de Florence et du Palais Pitti. Dessinés par M. Wicar, avec les explications par M. Mongez l'ainé. 4 vols. Folio. Paris, 1789.

Florida Reports, The. Reports of Cases argued and determined in the Supreme Court of Florida, 1846-56. Vols. 1 to 6. Vol. 1, reported by Joseph Branch; vol. 2, by J. T. Archer and D. P. Hogue; vols. 3 and 4, by Hogue; vols. 5 and 6, by M. D. Papy. 8vo. Tallahassie, 1847-56.

Florus (Lucius Annæus). L. A. Flori Epitome Rerum Romanarum, ex editione J. F. Fischeri. 2 vols. 8vo. London, 1822.—In Valpy's Scriptores Latini.

Foard (J. T.) A Treatise on the Law of Merchant Shipping and Freight. 1 vol. 8vo. London, 1880.

Fodere (F. E.) Traité de Medicin Légale et d'Hygiene Publique. 6 vols. 8vo. Paris, 1813-15.

Folkard (H. C.) The Law of Slander and Libel (founded upon Mr. Starkie's Treatise), including the Pleading and Evidence, Civil and Criminal, adapted to the present procedure, also Malicious Prosecutions, Contempts of Court, etc. 4th edition. 1 vol. 8vo. London, 1876.

Fonblanque (Albany). Rights and Wrongs: a Manual of Houshold Law. 1 vol. 12mo. London, 1860.

——— (John). Treatise on Equity. With marginal references and notes. 5th edition. 2 vols. 8vo. London, 1820.

Foote (J. A.) Foreign and Domestic Law; A Concise Treatise on Private International Jurisprudence, based on the Decisions in the English Courts. 1 vol. 8vo. London, 1878.

——— (W.) Law of Highways, with the Decided Cases, Notes and Forms. 3rd edition. 1 vol. 12mo. London, 1862.

Foran (T. P.) The Laws of Procedure of the Province of Quebec. 1 vol. 8vo. Toronto, 1879.

Forbes (Dr. John.) A Manual of Select Medical Bibliography. 1 vol. 8vo. London, 1835.

——— (U. A.) The Law of Savings Banks since 1878, with a Digest of Decisions. 1 vol. 12mo. London, 1884.

Ford (Chas.) Handbook on Oaths, for use by Commissioners for Oaths in the Supreme Courts of Judicature in England and Ireland. 3rd edition. 1 vol. 8vo. London, 1879.

——— (W. C.) American Citizen's Manual. Part 1, Governments (National, State and Local), the Electorate, the Civil Service. Part 2, The Functions of Government (State and Federal.) 2 vols. 12mo. New York, 1883.

Forfeiture, On the Law of, for High Treason. 1 vol. 18mo. Edinburgh, 1778.

Forrest (R.) Reports of Cases in the Court of Exchequer, 41 George III. Vol. 1. Royal 8vo. London, 1802.

Forrester (Mr.) Cases in Equity, *temp*. Talbot. Edited by J. G. Williams, 1733-37. 1 vol. 8vo. London, 1792.

These Reports are more frequently cited as "Cases *temp*. Talbot," *q v*.

Forster (J.) Civil and Judicial Constitution of the British Settlements on West Coast of Africa.

Forsyth (J. S.) Synopsis of Medical Jurisprudence, Anatomically, Physiologically, and Forensically Illustrated for the Faculty of Medicine, Coroners, Magistrates, Lawyers and Jurymen. 1 vol. 12mo. London, 1829.

Forsyth (Wm.) The Law relating to Composition with Creditors, with an Appendix of Precedents of Pleadings and Deeds. 1 vol. 8vo. Harrisburg, Pa., 1845.

——— The Law relating to the Custody of Infants in Cases of Difference between Parents or Guardians. 1 vol. London, 1850.

——— The Life of Cicero. 2nd edition. 1 vol. 8vo. London, 1867.

——— The same. 1st edition. 2 vols. 8vo. London, 1864.

——— Cases and Opinions on Constitutional Law, and various points of English Jurisprudence, collected and digested from Official Documents and other sources, with Notes, etc. 1 vol. Royal 8vo. London, 1869.

——— History of Trial by Jury, edited by J. A. Morgan. 1 vol. 8vo. New York, 1876.

——— History of Lawyers, Ancient and Modern. 1 vol. 8vo. New York, 1875.

Fortescue (Sir J.) De Laudibus Legum Angliæ, the translation into English; published A.D. 1775, and the Original Latin Text: with notes by A. Amos. 1 vol. 8vo. Cambridge, 1825.

——— (Lord John.) Reports in all the Courts, *temp*. King William III. and Queen Anne. 1 vol. Folio. London, 1748.

Foss (Edward). The Judges of England, with sketches of their Lives and miscellaneous notices connected with the Courts at Westminster, from the time of the Conquest. 1066-1660. 1 vol. 8vo. London, 1848-57.

——— Biographia Juridica; a Biographical Dictionary of the Judges of England from the Conquest to the present time. 1066-1870. 1 vol. 8vo. London, 1870.

——— Tabulæ Curiales, or Tables of the Supreme Courts at Westminster Hall, shewing the Judges who sat in them from 1066 to 1864, with the Attorney and Solicitors-General of each reign from the institution of these Offices. 1 vol. London, 1865.

——— The Grandeur of the Law; or the Legal Peers of England, with sketches of their Professional Career. 1 vol. 16mo. London, 1843.

Foster (E. J.) The Law of Joint Ownership and Partition of Real Estate. 1 vol. 8vo. London, 1878.

——— (John). Critical Essays, contributed to the Eclectic Review. 2 vols. Crown 8vo. London, 1860.

——— (Sir M.) Report of the Proceedings on the Commission for Trial of the Rebels in the year 1746; and other Crown Cases. 3rd edition, by M. Dodson. 1 vol. 8vo. London, 1792.

——— (T. C.) Treatise on the Writ of Scire Facias, with an Appendix of References to Forms, and a copious Index. 1 vol. 8vo. London, 1851.

Foster and **Finlason** (W. F.) Reports of Cases decided at Nisi Prius, commencing with Easter Term, 1858; with Select Cases before the Common Law Judges at Chambers, and a selection of Criminal Cases of legal value decided on each of the Circuits, 1856-67. 4 vols. 8vo. London. 1860-67.

——— (W. L.) Reports of Cases argued and determined in the Superior Court of Judicature of New Hampshire, 1850-55. 11 vols. 8vo. Boston, 1852-57.

Fowler (D. B.) Practice of the Court of Exchequer upon Proceedings in Equity. 2 vols. 8vo. London, 1795.

——— (J. C.) and **Lewis** (D.) The Law of Collieries: a Hand Book of the Law and Leading Cases. 4th edition. 1 vol. 12mo. London, 1884.

Fox (Chas. Jas.) Memorials and Correspondence of, edited by Lord John Russell. 4 vols. 8vo. London, 1853.

——— Speeches in the House of Commons, edited by J. Wright. 6 vols. 8vo. London, 1815.

———(M. C.) and **Smith** (T. B. C.) Reports of Cases in the Court of King's Bench and Court of Error, Ireland, 1822-23. Vol. 1. 8vo. Dublin, 1825.

Francillon (J.) Lectures, Elementary and Familiar, on English Law. First and Second series. 2 vols. 8vo. London, 1860-61.

Franklin (Benj.) Complete Works of, in Philosophy, Politics, and Morals. 2nd edition. 3 vols. 8vo. London, (n. d.) ? 1806.

Fraser (P.) On the Law of Parent and Child, and Guardian and Ward, in Scotland. 2nd edition, by H. Cowan. 1 vol. 8vo. Edinburgh, 1866.

——— (S.) Reports of the Proceedings before Select Committees of the House of Commons in Certain Cases of Controverted Elections, during the 1st Session of the 17th Parliament of Great Britain [30 George III.] 2 vols. 8vo, London, 1790-92.

Freeman (A. C.) The Law of Judgments: including all Final Determinations of the Rights of Parties in Actions, or Proceedings at Law or in Equity. 1 vol. 8vo. San Francisco, 1873.

——— The Law of Co-Tenancy and Partition. 1 vol. 8vo. San Francisco, 1874.

——— (J. D.) Cases decided in the Superior Court of Chancery of the State of Mississippi, 1839-43. 1 vol. 8vo. Cincinnati, 1844.

——— (N. L.) Reports of Cases at Law and in Chancery, argued and determined in the Supreme Court of Illinois. (Vols. 31 to 109 Illinois Reports, from 1863-84.) 79 vols. 8vo. Chicago and Springfield, 1864-85.

Freeman (R.) Reports of Cases argued and determined in the High Court of Chancery, principally between the years 1676 and 1706, edited by T. Dixon. 1 vol. Folio. London, 1742.

——— Reports of Cases argued and determined in the King's Bench and Common Pleas, from 1670 to 1704. 1 vol. 8vo. London, 1826.

Fremont (J.) Compendium of Dominion Laws of Canada, 1867-83, in force on the first day of January, 1884, indicating Amendments, Repeals, etc., with Index. 1 vol. 8vo. Montreal, 1884. (2 copies.)

Frend (H. T.) Perexigua; or, Land Transfer, and other Conveyancing on Short Lines. 1 vol. 12mo. London, 1885.

——— and **Ware** (T. H.) Precedents of Conveyances and other Instruments, relating to the Transfer of Land to Railway Companies, with Notes. 1 vol. 8vo. London, 1846.

——— The same. 2nd edition, with Treatise on the Lands Clauses Consolidation Acts, by D. Sturges and T. L. Murray Browne. 1 vol. 8vo. London, 1866.

Frere (C.) Treatise on the Practice of Committees of the House of Commons, with reference especially to Private Bills. 1 vol. 8vo. Westminster (London), 1846.

——— On the Proceedings of Election Committees: the Acts relating thereto. 1 vol. 12mo. Westminster (London), 1853.

Frost (John). Trial of for Treason, under a Special Commission held at Monmouth in December, 1839, and January, 1840. 1 vol. 8vo. London, 1840.

Froude (J. A.) History of England, from the Fall of Wolsey to the Defeat of the Spanish Armada. 12 vols. 8vo. London, 1858-70.

Fry (Sir E.) A Treatise on the Specific Performance of Contracts, including those of Public Companies. 2nd edition, by the author and W. D. Rawlins. 1 vol. 8vo. London, 1881.

——— The same. 1st edition. 1 vol. 8vo. London, 1858. (2 copies.)

Fulbeck (Wm.) Direction or Preparative to the Study of the Law. 2nd edition, by T. H. Stirling. 1 vol. 12mo. London, 1829.

Fullarton's Imperial Lexicon of the English Language, edited by the Rev. John Boag. 2 vols. 8vo. Edinburgh, (n. d.)

Fuller (Dr. Thos.) History of the Worthies of England, edited by P. Austin Nuttall, D.D. 3 vols. 8vo. London, 1840.

Fulton (Dr. Jno.) The Laws of Marriage, containing the Hebrew Law, Roman Law, Law of the New Testament, and the Common Law of the Universal Church, concerning Impediments of Marriage and the Dissolution of the Marriage Bond. 1 vol. 12mo. New York, 1883.

Fynn (R.) The British Consul's Hand Book. 3rd edition. 1 vol. 12mo. London, 1851.

Gaius. Gaii Institutionum Juris Civilis Commentarii Quatuor; or, Elements of Roman Law, with a Translation and Commentary by Edward Poste, M.A. 2nd edition. 1 vol. 8vo. Clarendon Press. Oxford, 1875.

——— Commentaries of, translated with Notes by J. T. Abdy, LL.D., and B. Walker, M.A. 1 vol. 12mo. University Press, Cambridge, 1870.

——— Commentaries of, on the Roman Law, with an English Translation and Annotations by F. Tomkins, M.A., and W. G. Lemcn. 1 vol. 8vo. London, 1869.

Gale (C. J.) Treatise on the Law of Easements. 5th edition, by D. Gibbons, with the Notes of W. H. Willes. 1 vol. 8vo. London, 1876.

——— The same. 4th edition, London, 1868; 3rd edition, London, 1862; 2nd edition, London, 1849.

——— Reports of Cases Argued and Determined in the Court of Exchequer, from Hil. Term, 1835, to Mich. Term, 1836. 2 vols. 8vo. London, 1836-38.

——— and **Davison** (H.) Reports of Cases in the Court of Queen's Bench and upon Writs of Error from that Court to the Exchequer Chamber from East. Term, 1841, to East. Vac., 1843, incl. 3 vols. 8vo. London, 1842-43.

Gallison (John). Reports of Cases in the Circuit Court of the United States for the 1st Circuit, in the years 1812-15. 2 vols. 8vo. Boston, 1845.

Gamble (R. W.) Collection of the Orders of the Court of Chancery in Ireland, with the Decisions thereon. 1 vol. Dublin, 1859.

——— and **Barlow** (W.) Digest of Irish Chancery Reports: An Index to all the Reported Cases in the several Courts of Equity in Ireland. 1838 to 1867. 2 vols. 8vo. Dublin, 1868.

Garneau (F. X.) History of Canada, from the Time of its Discovery to the Union (1840-41), translated and accompanied by Illustrative Notes, by Andrew Bell. 3 vols. Montreal, 1860.

Garth (Sir S.), Poems of, with Life by Johnson. *See* British Poets, vol. 27.

Gay (John), Poems of, with Life by Johnson. *See* British Poets, vols. 32 and 33.

Gazette, Index to London, 1830-83. *See* London, "Law Reports," and Pulling.

——— of United States Patent Office, Official. Vols. 29-32, and current. 1884-1885. 8vo. Washington, 1884-85.

Geijer (E. G.) History of the Swedes, with Introductory Notes, by J. H. Turner. 1 vol. 8vo. London, (n. d.)

Geldert (J. M.) and **Oxley** (J. M.) Decisions of the Supreme Court of Nova Scotia. Vols. 1-3. December Term, 1866-67, to December Term, 1874-75. 8vo. 3 vols. Halifax, N. S., 1880-83.

Gellii Noctes Atticæ. *See* Valpy's Scriptores Latini.

Geology of Canada. Report of Progress of the Geological Survey of Canada from the Commencement to 1863. 1 vol. 8vo. Montreal, 1863.

——— The same, from 1863 to 1866. 1 vol. 8vo. Ottawa, 1866.

——— The same, from 1875 to 1884. 8vo. (paper). Ottawa, 1876-84.

——— Atlas illustrating the Geological Formations and Areas surveyed. 1 vol. 4to. (French edition). Montreal, 1865.

George (Jas. Z.) Reports of Cases in the High Court of Error and Appeal for the State of Mississippi. Vol. 1, for 1855. 8vo. Philadelphia, 1857.

Georgia, Reports of Cases decided in Law and Equity Argued and Determined in the Supreme Court of, from 1805 to 1885. 73 vols. 8vo. Athens, Macon, and Atlanta, 1811-1886, as follows:

Charlton (T. U. P.)	1805-1810.	1 vol
——— (R. M.)	1811-1837.	1 vol.
Kelly. 1-3 Geo.	1846-1847.	3 vols.
Kelly & Cobb. 4-5 Geo.	1848.	2 vols.
Cobb. 6-20 Geo.	1849-1856.	15 vols.
Martin. 21-30 Geo.	1857-1860.	10 vols.
Lester. 31-33 Geo.	1860-1863.	3 vols.
Lester's Supplement to. 33 Geo.	1864.	1 vol.
Bleckley. 34-35 Geo.	1864-1866.	2 vols.
Hammond. 36-44 Geo.	1867-71.	9 vols.
Hammond & Jackson. 45 Geo.	1872.	1 vol.
Jackson & Lumpkin. 46-66 Geo.	1872-1881.	20 vols.
Lumpkin. 67-71 Geo.	1881-1885.	5 vols.

German-English Pronouncing Dictionary, Cassell's edition. 1 vol. 8vo. London, (n. d.)

Gibbon (Edward). History of the Decline and Fall of the Roman Empire. New edition. 8 vols. 8vo. London, 1838.

——— Miscellaneous Works, edited by Lord Sheffield. 5 vols. 8vo. London, 1814.

——— (H. F.) and **Harvey** (W. C.) Treatise on the Equitable Jurisdiction conferred upon the County Courts by Statute 28 and 29 Vic., c. 99. 1 vol. 12mo. London, 1865.

Gibbons (D.) Manual of the Law of Fixtures. 1 vol. 12mo. London, 1836.

——— Treatise on the Law of Dilapidations and Nuisances. 2nd edition. 1 vol. 8vo. London, 1849.

——— Lex Temporis: Treatise on the Law of Limitation and Prescription. 1 vol. 12mo. London, 1835.

Gibbs (G. C.) Reports of Cases in the Supreme Court of the State of Michigan. (Vols. 2, 3, and 4 Michigan Reports), 1851-57. 3 vols. 8vo. Detroit, 1854-57.

Gibson (Albert). Law Notes: a Monthly Magazine for Law Students and others. Current issue in numbers. London, 1884-86.

Gifford (J. W. de L.) Reports of Cases heard and determined by Vice-Chancellor Sir John Stuart, 1858 to 1865. 5 vols., with Digest of all the Cases reported in Smale and Giffard and Giffard's Reports. 8vo. London, 1860-71.

Gilbart (Jas. W.) A Practical Treatise on Banking. 6th edition. 2 vols. Crown 8vo. London, 1856.

Gilbert (Lord Ch. Baron). Treatise on the Court of Exchequer. 1 vol. 12mo. London, 1758.

——— On the Law of Evidence. 6th edition, by Jas. Sedgwick. 1 vol. 8vo. London, 1801.

——— Treatise on Rents. 1 vol. 8vo. London, 1758.

——— Law of Devises, Last Wills, and Revocations. 1 vol. 12mo. Dublin, 1792.

——— The Law of Executions, and some Cases touching Wills of Lands and Goods. 2nd edition. 1 vol. 8vo. Dublin, 1763.

——— History and Practice of Civil Actions particularly in the Court of Common Pleas. 3rd edition. 1 vol. 8vo. London, 1779.

——— The same. 2nd edition. 1 vol. 8vo. London, 1761.

——— The Law and Practice of Distress and Replevin. 4th edition, by W. J. Impey. 1 vol. 8vo. London, 1823.

——— On the Law of Uses and Trusts. 3rd edition, with Notes References and Introduction, by E. B. Sugden. 1 vol. 8vo. London, 1811.

——— The Law of Tenures, including the Theory and Practice of Copyholds, by C. Watkins. 5th edition, by R. S. Vidal. 1 vol. 8vo. London, 1824.

——— Reports in Equity and Exchequer, from 4 Anne to 12 George I.; to which are added some Select Cases in Equity in the Courts of Exchequer in Ireland. 2nd edition. 1 vol. Folio. London, 1742.

——— Cases in Law and Equity; with two Treatises, one on the Action of Debt, and the other on the Constitution of England. 1 vol. 8vo. London, 1760.

——— (E. W.) Bills of Costs as between Attorney and Agent in the Courts of Q. B., C. P., and Exchequer of Pleas. 3rd edition. 1 vol. 8vo. London, 1847.

——— (Frank). Railway Law in Illinois; the relations of Railroads to the People as set forth in the Constitution, the Statutes, and the Decisions of Illinois; together with the Decisions of other States, and the Federal Courts upon the Constitutional Questions involved. 1 vol. 8vo. Chicago, 1873.

Gill (R. W.) Reports of Cases Argued and Determined in the Court of Appeals of Maryland, from 1843 to 1851. 9 vols. 8vo. Annapolis, 1846-52.

Gilman (Chas.) Reports of Cases Argued and Determined in the Supreme Court of the State of Illinois, 1844-47. 5 vols. 8vo. Quincy, 1846-49.

Gilmer (F. W.) Reports of Cases Decided in the Court of Appeals of Virginia, from April, 1820, to June, 1821. 1 vol. 8vo. Richmond, Va., 1821.

Gilpen (H. D.) Reports of Cases Decided in the District Court of the United States, for the Eastern District of Pennsylvania, 1828-36. 1 vol. Philadelphia, 1837.

Girdlestone (W. H.) Arithmetic, Theoretical and Practical, adapted for the use of Colleges and Schools. 1 vol. London, 1867.

Gladstone (Hon. W. E.) Political Speeches in Scotland, November and December, 1879, and March and April, 1880, containing addresses to the Midlothian Electors, and a letter to Count Karolyi. 2 vols., 8vo. Edinburgh, 1880.

Glanville (Sir J.) Reports of Certain Cases Determined and Adjudged by the Commons in Parliament, in the 21st and 22nd years of the reign of James I., to which is prefixed an Historical Account of the Ancient Right of determining Cases upon Controverted Elections, 1623-4. 1 vol. 8vo. London, 1775.

——— (R. de). On the Laws and Customs of the Kingdom of England, composed in the time of King Henry II.; translated, with Notes, by John Beames. 1 vol. 8vo. London, 1812.

Glascock (W.) Miscellaneous Reports of Cases in the Courts of King's Bench, Common Pleas, and Exchequer in Ireland, 1831-32, chiefly on points of Practice, with Occasional Arguments, Decisions, etc., in the Equity and other Courts during the same period. Vol. 1. 8vo. Dublin, 1832.

Glass (Chester). The World, Round it and Over it. Being a series of Letters written by the Author, from the Cities of the four Continents during a tour around the world. With 96 Illustrations. 2nd edition. 1 vol. 12mo. Toronto, 1881.

Gleig (Rev. G. R.) Lives of the Most Eminent Military Commanders. 3 vols. 18mo. London, 1831.

Glen (W. C.) The Law relating to Public Health and Local Government; including the Law relating to the Removal of Nuisances injurious to Health, the Prevention of Diseases, and Sewer Authorities. 5th edition. 1 vol. 8vo. London, 1869.

——— Acts Regulating the Duties of Justices of the Peace out of Sessions, with respect to Indictable Offences, Summary Convictions, and Orders. 3rd edition. 1 vol. 12mo. London, 1868.

——— The Elementary Education Acts of 1870-76. 5th edition, with Notes, Index, and Appendix. 1 vol. 12mo. London, 1877.

Glen (W. C. and A.) The Law relating to Highways, the Expiration of Turnpike Trusts, Bridges, interference of Railways with Highways, etc. 1 vol. 8vo. London, 1883.

——— The same. 1st edition. 1 vol. 12mo. London, 1865.

Glossary of Terms used in Roman, Italian, and Grecian Architecture, with companion volume, Index, Plates, etc, 4th edition. 3 vols. Oxford, 1845.

Glover (Richard). Poems of, with Life. *See* British Poets, Vol. 69.

——— (W.) Practical Treatise on the Law of Municipal Corporations. 1 vol. 8vo. London, 1836.

Glyn (T. C.) and **Jameson** (R. S.) Reports in Bankruptcy, 1821-28. 2 vols. 8vo. London, 1824-28.

Glynn (Robert). Poems of, with Life by Davenport. *See* British Poets, Vol. 58.

Godbolt (John). Reports of Certain Cases, arising in the several Courts of Record at Westminster, in the Reigns of Queen Elizabeth, King James, and King Charles, 1575 to 1638, edited by W. Hughes. 1 vol. 4to. London, 1653.

Goddard (J. L,) Treatise on the Law of Easements. 3rd edition. 1 vol. 8vo. London, 1884.

——— The same. 2nd edition. 1 vol. 8vo. London, 1877; 1st edition. 1 vol. 8vo. London, 1871.

Godefroi (H.) A Digest of the Principles of the Law of Trusts and Trustees. 1 vol. 8vo. London, 1879.

——— and **Shortt** (J.) Law of Railway Companies, comprising the Companies Clauses, the Lands Clause, the Railways Clauses Consolidation Acts, the Railway Companies Act, 1867, and the Regulation of Railways Act, 1868; with Notes of Cases on all the sections, an Appendix giving all the other material Acts relating to Railways, and the standing orders of the Houses of Lords and Commons, Index, etc. 1 vol. 8vo. London, 1869.

Godolphin (John). The Orphan's Legacy; or, a Testamentary Abridgment; I., of Last Wills and Testaments; II., of Executors and Administrators; III., of Legacies and Devises. 1 vol. 4to. London, 1685.

Godson (R.) Practical Treatise on the Law of Patents for Inventions, and of Copyright; illustrated by notes of the Principal Cases, with an Abstract of the Laws in force in Foreign Countries. 2nd edition, with supplement by Peter Burke. 1 vol. 8vo. London, 1851.

Godwin (W.) History of the Commonwealth of England, from its commencement to the Restoration of Charles II. 4 vols. 8vo. London, 1824-28.

——— An Enquiry concerning the Power of Increase in the Numbers of Mankind; being an answer to Malthus. 1 vol. 8vo. London, 1820.

Goldsmith (G.) The Doctrine and Practice of Equity; or, a Concise Outline of Proceedings in the High Court of Chancery, designed principally for the use of Students. 6th edition. 1 vol. 12mo. London, 1871.

——— The same. 5th edition, London, 1862; 4th edition, London, 1853.

——— The English Bar; or, Guide to the Inns of Court: with an Historical Outline of all the Inns of Court, their Regulations for the Admission of Students, and calling to the Bar, etc. 3rd edition. 1 vol. 12mo. London, 1849.

——— (Oliver). Poems of. *See* British Poets, Vol. 64.

——— Miscellaneous Works, with an account of his Life and Writings, edited by Washington Irving. 4 vols. 8vo. Paris, 1825.

Goodell (Wm.) The American Slave Code in Theory and Practice. 2nd edition. 1 vol. 12mo. New York, 1853.

Goodeve (Jos.) The Law of Evidence as Administered in England and Applied to India. 1 vol. 8vo. Calcutta, 1862.

——— (L. A.) Railway Passengers and Railway Companies. Their Duties, Rights, and Liabilities, with an Appendix containing Addenda et Corrigenda to 1880. 1 vol. 8vo. London, 1880.

——— The Modern Law of Real Property, with an Introduction for the Student, and an Appendix containing the Acts bearing upon Real Property, from 1874 to 1884. 2nd edition. 1 vol. 8vo. London, 1885.

——— The same. 1st edition. 1 vol. 8vo. London, 1883.

——— Questions on the Modern Law of Real Property. 1 vol. 8vo. London, 1883.

——— (T. M.) Abstract of Reported Cases, to 1883, relating to Letters Patent for Inventions. Vol 1. 8vo. London, 1884.

——— The same. 1st edition. 1 vol. 8vo. London, 1876.

Goodrich (S. G.) Illustrated Natural History of the Animal Kingdom. 2 vols. 8vo. New York, 1861.

Goodwyn (Henry). Synoptical Table of Ancient and Modern English and French Lineal Measures. 1 vol. 4to. London, 1821.

Gorham Case of the Rev. G. C., against the Bishop of Exeter, as heard and determined by the Judicial Committee of the Privy Council, in Appeal from the Court of Arches of Canterbury, edited by E. F. Moore. 1 vol. 8vo. London, 1852.

Gordon (W. E.) A Treatise on the Law of Costs in an Action in the Q. B. Division and in the Court of Appeal under the Judicature Acts and Rules of the Supreme Court. 1 vol. London, 1884.

Gould (J. M.) A Treatise on the Law of Waters, including Riparian Rights and Public and Private Rights in Waters, Tidal and Inland. 1 vol. 8vo. Chicago, 1883.

Goudsmit (J. E.) The Pandects: a Treatise on the Roman Law, and upon its Connection with Modern Legislation, translated from the Dutch by R. de Tracy Gould, M.A. 1 vol. 8vo. London, 1873.

Gough (H.) A Manual of Practice in the Office of Land Registry; including the Acts to Facilitate the Proof of Title to, and the Conveyance of, Real Estates, and for obtaining a Declaration of Title (25 and 26 Vic., cc. 52, 67), also, the General Rules and Orders of the Registry, Forms and Practical Directions for all Proceedings therein, and the Table of Fees. 1 vol. 12mo. London, 1862. (2 copies.)

Gow (N.) Reports at Nisi Prius, in the Court of Common Pleas, and the Oxford Circuit, from Mich. Term, 1818, to East. Term, 1820. 1 vol. 8vo. London, 1828.

——— A Practical Treatise on Partnership. 2nd edition. 1 vol. 8vo. London, 1825.

Grady (S. G.) The Law of Fixtures, with reference to Real Property and Chattels of a Personal Nature; to which is added the Law of Dilapidations, Ecclesiastical and Lay. 1 vol. 18mo. London, 1845.

——— The same. 2nd edition. 1 vol. 12mo. London, 1866.

Graeme (Jas.), Poems of, with Life by Davenport. *See* British Poets, Vol. 71.

Graham (David). The Law of New Trials in Cases Civil and Criminal. 2nd edition, revised and corrected, with an analysis of each chapter, by Thomas W. Waterman. 3 vols. 8vo. New York, 1855.

Grainger (Jas.), Poems of, with Life by Davenport. *See* British Poets, Vol. 59.

Granger (T. C.) Supplement to Evans's Statutes, from 2 George IV. to 6 William IV. 2 vols. 8vo. *See* Evans's Statutes.

——— Common Bench Reports. *See* Manning and Granger.

Grant (Alex.) Reports of Cases Argued and Determined in the Court of Chancery of Upper Canada (Ontario), 1850-81. 29 vols. 8vo. Toronto, 1850-83.

——— Reports of Cases in the Court of Error and Appeal, Upper Canada, 1846-66. 3 vols. 8vo. Toronto, 1865-66.

——— Reports of Cases Decided in the Court of Appeal (Ontario), reported under the Authority of the Law Society of Upper Canada. Vols. 7 to 11 "Appeal Reports." 8vo. Toronto, 1883-85.

——— Reports of Cases in Chancery Chambers and the Master's Office, Ontario. 1 vol. 8vo. Toronto, 1868.

——— (Harding). Advice to Trustees and those who appoint to that Office. 1 vol. 8vo. London, 1830.

Grant (Harding). Practice in the High Court of Chancery. 5th edition. 2 vols. 12mo. London, 1845.

——— (J.) Practical Treatise on the Law of Corporations, as well aggregate as sole. 1 vol. 8vo. London, 1850.

——— Treatise on the Law relating to Bankers and Banking Companies, with an Appendix containing the most important Statutes in force relating thereto. 4th edition, by C. C. M. Plumptre. 1 vol. 8vo. London, 1882.

——— Law of Banking; Banker and Customer; Banker and Correspondent; Private Banks; Banking Co-partnerships, and Joint Stock Banks; Colonial Banks, and Savings Banks, comprising the Rights, and Liabilities, and the Remedies of and against Directors, Managers, Clerks, Shareholders, etc.; the Rules as to Cheques, Orders, Bills Payable at Bankers, Accountable Receipts, Bank Notes, Deposits of Securities, Guarantees, etc. 3rd edition, by R. A. Fisher. 1 vol. 8vo. London, 1876.

——— The same. 2nd edition, London, 1865; 1st edition, Philadelphia, 1857.

Grattan (Right Hon. Henry). Speeches in the Irish and in the Imperial Parliaments. 4 vols. 8vo. London, 1822.

——— (P. R.) Reports of Cases Decided in the Supreme Court of Appeals, and in the General Court of Virginia, from 1844 to 1857. 13 vols. 8vo. Richmond, 1845-58.

Gray (Horace). Reports of Cases Argued and Determined in the Supreme Judicial Courts of Massachusetts, 1854 to 1860. 16 vols. 8vo. Boston, 1855-71.

——— (John). Country Attorney's Practice in Conducting Actions in the Superior Courts of Law at Westminster. 9th edition. 1 vol. 12mo. London, 1869.

——— The same. 8th edition, by W. Paterson. 1 vol. 12mo. London, 1861.

——— Country Solicitor's Practice in the High Court of Chancery; with an Appendix of Forms. 5th edition, by D. G. Begg. 1 vol. 12mo. London, 1857.

——— Treatise on the Law of Costs in Actions and other Proceedings in the Courts of Common Law at Westminster. 1 vol. 8vo. London, 1853.

——— (Morris). A Treatise on Communication by Telegraph. 1 vol. 8vo. Boston, 1885.

——— (Thos.), Poems of, with Life by Johnson. *See* British Poets, Vol. 55.

Great Western Railway Company (of Canada), Acts Incorporating the, with the Acts incorporating certain other Companies, or relating to the same. 1 vol. 12mo. Hamilton, 1854.

Greaves (C. S.) Criminal Law Consolidation and Amendment Acts of the 24 and 25 Vic. 2nd edition, with Notes, Observations, and Forms for Summary Proceedings. 1 vol. London, 1862.

——— Lord Campbell's Acts for the further improving the Administration of Criminal Justice. 1 vol. 8vo. London, 1851.

——— Crimes and Misdemeanors. *See* Russell.

Green (Albert). Reports of Cases Argued and Determined in the Supreme Court of Rhode Island. (Vols. 11 to 14 Rhode Island Reports). 8vo. Boston, 1878-85.

——— (C. E.) Reports of Cases Decided in the Court of Chancery, and on Appeal in the Court of Error and Appeal of New Jersey. 2nd edition. (Vols. 1-12, being Vols. 16-27 of the N. J. E. R., 1863-76. Trenton, and Jersey City, 1877-82.

——— (C. J.) Trials for High Treason in Scotland under a Special Commission held at Stirling, Glasgow, Dumbarton, Paisley, and Ayr, in the year 1820. 3 vols. 8vo. Edinburgh, 1825.

——— (H. W.) Cases Determined in the Court of Chancery in the State of New Jersey, from 1838 to 1845. 3 vols. 8vo. Elizabethtown, 1842-46.

——— (J. S.) Reports of Cases in the Supreme Court of Judicature of the State of New Jersey, from 1831 to 1836. 3 vols. 8vo. Trenton, 1833-35.

——— (Matthew), Poems of, with Life by Davenport. *See* British Poets, Vol. 54.

——— (M. A. E.) Lives of the Princesses of England, from the Norman Conquest. 6 vols. Crown 8vo. London, 1857.

Greene (George). Report of Cases in Law and Equity, Determined in the Supreme Court of Iowa, from 1847 to 1852. 3 vols. 8vo. Dubuque, 1849-57.

——— (T. W.) Analysis and Summary of the Institutes of the Roman Law. 1 vol. 12mo. London, 1870.

Greenfield (G.) Novum Testamentum Græcum. 1 vol. 24mo. London, 1830.

Greenhow (W. T.) Concise Treatise on the Law governing the Interests of Shipowners, Merchants, Masters, Seamen, and other Persons connected with British Ships, together with the Acts of Parliament, Forms, and Precedents relative to the subject, being specially intended for popular use in Seaport Towns. 1 vol. 8vo. London, 1863.

——— (Robert). History of Oregon and California, and other Territories on the N. W. Coast of North America. 1 vol. 8vo. London, 1844.

Greening (H.) Forms of Declarations, Pleadings, and other Proceedings in the Superior Courts of Common Law, with the Common Law Procedure Acts and other Statutes, Rules of Practice and Pleading, etc. 2nd edition. 1 vol. 12mo. London, 1853.

Greenleaf (S.) A Treatise on the Law of Evidence. 14th edition, revised with large additions, by S. G. Croswell. 3 vols. 8vo. Boston, 1883.

——— The same. 12th edition, by the Hon. L. F. Redfield. 3 vols. 8vo. Boston, 1866.

——— Cases Argued and Determined in the Supreme Court of the State of Maine, from 1820 to 1831. (Vols. 1 to 9 of Maine Reports). 9 vols. in 8. 8vo. Boston, 1851-52.

Greenwood (G. W.) Manual of the Practice of Conveyancing, showing the Present Practice relating to the Daily Routine of Conveyancing in Solicitors' Offices; to which are added Concise Common Forms and Precedents in Conveyancing—Conditions of Sales, Conveyances, and all other Assurances in constant use. 3rd edition, by G. W. Greenwood and H. Horwood. 1 vol. 8vo. London, 1865.

——— A Manual of the Practice of Conveyancing, showing the Present Practice relating to the Daily Routine of Conveyancing in Solicitors' Offices, to which are added Concise Forms and Precedents in Conveyancing. 7th edition, by Harry Greenwood, M.A. 1 vol. 8vo. London, 1882.

——— The same. 6th edition. 1 vol. London, 1881. (3 copies.); 4th edition, by H. N. Capel, LL.B. 1 vol. 8vo. London, 1876.

——— (H.) Recent Real Property Statutes, comprising those passed during the years 1874-77 inclusive, consolidated with the Earlier Statutes thereby amended. 1 vol. London, 1878.

——— (H. C.) and **Martin** (T. C.) A Magisterial and Police Guide; being the Statute Law, including the Session of 1874, with Notes and References to the most recently Decided Cases relating to the Procedure, Jurisdiction, and Duties of Magistrates and Police Authorities, in the Metropolis and in the Country; also with an Introduction showing the General Procedure before Magistrates both in Indictable and Summary Matters. 1 vol. 8vo. London, 1874.

——— (James). A Concise Hand-book of the Laws relating to Medical Men, together with a Preface and Chapter on the Law relating to Lunacy Practice, by L. S. Forbes-Winslow. 1 vol. 12mo. London, 1882.

Gregg (W. P.) and **Pond** (Benj.) Railroad Laws and Charters of the United States, viz., Maine, New Hampshire, Vermont, Massachusetts, Rhode Island and Connecticut. 2 vols. 8vo. Boston 1851.

Greiner (J.) Code of Practice in Civil Cases in the State of Louisiana. 1 vol. 8vo. New Orleans, 1844.

Grenada. The Laws of, and the Grenadines, from 1766 to 1852, with a Table of Acts, and a Tabular and General Index, by Wm. Snagg. 1 vol. 8vo. Grenada, 1852.

Gresley (R. N.) Treatise on the Law of Evidence in the Courts of Equity. 2nd edition, with alterations and additions, by C. A. Calvert. 1 vol. 8vo. London, 1847.

——— The same. 2nd American edition. 1 vol. Philadelphia, 1848.

Gridley (H. A. A.) A Digest of Patent Law Cases, incorporating the provisions of the Patents Act, 1883, for the use of Inventors and the Legal Profession. 1 vol. 8vo. London, 1884.

Griffith (G. C.) A Digest of the Stamp Duties, and of the Judicial Decisions thereon, with Notes. 8th edition. 1 vol. 12mo. London, 1880.

——— (J. R.) The Married Women's Property Acts, 1870, 1874 and 1882, with Notes and an Appendix of Acts relating to Married Women, by S. W. Bromfield (being 5th edition of Griffith's Married Women's Property Acts). 1 vol. London, 1883.

——— The Married Women's Property Act, 1870, and Amendment Act of 1874: their Relation to the Doctrine of Separate Use, with Appendix of Statutes, Cases, and Forms. 3rd edition. 1 vol. 8vo. London, 1875.

——— The same. Containing the Act of 1870 only. 1 vol. 8vo. London, 1871.

——— (Wm.) Institutes of the Jurisdiction and of the Equity Jurisprudence and Pleadings of the High Court of Chancery; with Forms used in Practice, and a Concise View of the Equity Jurisdiction of the County Courts, 1 vol. 12mo. London, 1868. (2 copies.)

——— (W. D.) The Supreme Court Jurisdiction Acts, 1873 and 1875; with the Rules, Orders, and Costs thereunder; also copious notes, references, and a full index, forming a complete book of Practice under the above Acts. 1 vol. 8vo. London, 1875.

——— Treatise on Arrangement with Creditors under the Bankruptcy Act of 1861; with Precedents. 1 vol. 12mo. London, 1865.

——— and **Holmes** (C. A.) Archbold's Bankruptcy Practice, with Statutes, Orders, and Forms, also with a Supplement including the Bankruptcy Amendment Act of 1868. 2nd edition. 2 vols. 8vo. London, 1869.

——— The same. 1st edition. 2 vols. 8vo. London, 1867.

——— and **Loveland** (R. L.) The Supreme Court of Judicature Acts, 1873, 1875, 1877. The Appellate Jurisdiction Act, 1876, and the Rules, Orders, and costs thereunder. 2nd edition, embodying all the reported decisions to Michaelmas Term, 1877. 1 vol. 8vo. London, 1877.

Grindon (J. B.) Lex Coronatoria: or the Law and Practice of the Office of Coroner, originally compiled by Edward Umfreville. 1 vol. 8vo. Bristol, 1822.

Griswold (Hiram). Cases decided in the Supreme Court of Ohio (Vols 14 to 19 Ohio Reports), 1846-50. 6 vols. 8vo. Columbus, 1846-51.

——— (J.) The Fire Underwriter's Text Book. 1 vol. 8vo. New York, 1872.

——— (W. M.) A Synopsis of Copyright Decisions. 8vo. Paper. Bangor, Me., 1883.

Grose (Francis). Military Antiquities, respecting a History of the English Army from the Conquest to the Present time. 2 vols. 4to. London, 1801.

Grote (George). History of Greece, Legendary and Historical. 12 vols. 8vo. London, 1849-57.

Grotius (Hugonis). The Rights of War and Peace, wherein are explained the Law of Nature and Nations, and the Principal Points relating to Government, translated from the Latin, with notes, by Prof. J. Barbeyrac. 1 vol. Fol. London, 1738.

——— The same in Latin. De Jure Belli ac Pacis, accompanied by an abridged translation, by Wm. Whewell, D.D. 3 vols. 8vo. Cambridge, 1853.

Gude (R.) Practice of the Crown Side of the Court of King's Bench. 2 vols. 8vo. London, 1828.

Guernsey (R. S.) Mechanic's Lien Laws for New York City, and for the Counties of King's and Queen's, with Statutes, Digests, and Commentaries. 1 vol. 8vo. New York, 1873.

Guizot (M.) Histoire de la Révolution d'Angleterre, Vol. 1 and 2, Charles I. et la Révolution, 1625-49; Vols. 3 and 4, La Republic et Cromwell, 1649-58. 4 vols. Paris, 1858-1859.

Gunning (Fred.) Practical Treatise on the Law of Tolls. 1 vol. 8vo. London, 1833.

Gurney (J. and T.) Trial of John Frost for Treason under a Special Commission held at Monmouth, December, 1839, and January, 1840. 1 vol. 8vo. London, 1840.

Guthrie (John). Elementary Principles of the Laws of England traced down, as modified by recent Statutes to 1842. 1 vol, 8vo. Dublin, 1842.

——— (Wm.) The Law of Trade Unions in England and Scotland under the Trade Union Act, 1871. 1 vol. Edinburgh, 1873.

Guy (W. A.) and **Ferrier** (D.) Principles of Forensic Medicine. 5th edition. 1 vol. 12mo. London, 1881.

——— The same. 4th edition. 1 vol. 12mo. London, 1875.

Guyot (G. A.) Traité des Fiefs tant pour le pays Coutumier que pour les pays de droit écrit. 7 vols. 4to. Paris, 1751.

——— (P. J. J.) Répertoire Universal et Raisonné de Jurisprudence Civile, Criminelle, Canonique et Bénéficiale. 17 vols. 4to. Paris, 1784.

Haddan (T. H.) Outlines of Administrative Jurisdiction of the Court of Chancery. 1 vol. Crown 8vo. London, 1862.

Haggard (Jno., LL.D.) Reports of Cases in the Consistory Court of London, from 1789 to 1821, containing the Judgments of the Right Hon. Sir W. Scott. 2 vols. 8vo. London, 1822.

——— Reports in the Ecclesiastical Courts of Doctors' Commons, and in the High Court of Delegates, 1827-32. 4 vols. 8vo. London, 1829-32.

——— Reports in the High Court of Admiralty, during the time of Lord Stowell, Sir Christopher Robinson, and Sir John Nicholl, 1822-38, 3 vols. 8vo. London, 1825-40.

Haight (Canniff). Country Life in Canada Fifty Years Ago. 1 vol. Crown 8vo. Toronto, 1885.

Haine (R. H.) A Complete Digest of the American Law Register, from vol. 1 O.S. to vol. 14 N.S. 1 vol. Philadelphia, 1877.

Haines (J.) History of the Constitution of the Duchy of Cornwall and its Tenants. 1 vol. 8vo. London, 1834.

Halcombe (J.) Practical Treatise on passing Private Bills through both Houses of Parliament. 1 vol. 8vo. London, 1836.

——— The same, with Supplement. 1 vol. 8vo. London, 1838.

Hale (Sir Matthew). History of the Pleas of the Crown, continued to 1800, by Thos. Dogherty. 2 vols. 8vo. London, 1800.

——— (Lord Chief Justice). The Jurisdiction of the Lords' House; or, Parliament considered according to Ancient Records. Edited by Francis Hargrave. 1 vol. 4to. London, 1796.

——— (W. H.) Precedents in Causes of Office against Churchwardens and others. 1 vol. 8vo. London, 1841.

——— A Series of Precedents of Proceedings in Criminal Causes, extending from the year 1475 to 1640, illustrative of the Discipline of the Church of England. 1 vol. London, 1847.

——— (Archdeacon). An Inquiry into the Legal History of the Supremacy of the Crown in Matters of Religion. 1 vol. 8vo. London, 1867.

Halifax (Dr. S.) Analysis of the Civil Law, in which a comparison is occasionally made between the Roman Laws and those of England. New edition, by J. W. Geldart, LL.D. 1 vol. 8vo. Cambridge, 1836.

Hall (B.F.) Opinions of the Attorneys-General of the United States, advising the President and the Heads of Department; with Indices and Digest, by R. Farnham, Andrews, Ashton, and Bentley. 16 vols. 8vo. Washington, 1852-81.

——— The same. Digest to the first 16 vols., by A. J. Bentley. *See* Bentley.

Hall (D.) Reports of Cases decided in the Supreme Court of Judicature for New Hampshire. 2 vols., being vols. 56 and 57 of the N. H. Reps. 1875-76. Concord, 1877.

——— (J.P.) Reports of Cases in the Superior Court of the City of New York, 1828-29. 2nd edition. 2 vols. Albany, 1866.

——— (F. Robert), Works of, with a Memoir and a Critical Estimate of his Character and Writings, edited by O. Gregory, LL.D. 6 vols. 8vo. London, 1831.

——— (R. G.) Essay on the Rights of the Crown, and the Privileges of the Subject in the Sea Shores of the Realm, compiled from the Text Writers and Cases. 1 vol. 8vo. London, 1830.

——— The same. 2nd edition, revised and corrected, with extensive Annotations and References to the later Authorities in England, Scotland, Ireland, and the United States, by R. L. Loveland. 1 vol. 8vo. London, 1875.

——— (W. E.) The Rights and Duties of Neutrals. 1 vol. 8vo. London, 1874.

——— The same. 2nd edition, 1 vol. 8vo. London, 1876.

——— A Treatise on International Law. 2nd edition. 1 vol. 8vo. Oxford, 1884.

——— The same. 1st edition. 1 vol. 8vo. Oxford, 1880.

——— (F. J.) and **Twell** (P.) Reports of Cases decided in the High Court of Chancery by Lord Cottenham. 1849-50. 2 vols. 8vo. London, 1850-51.

Hallam (Henry). The Constitutional History of England, from the Accession of Henry VII. to the death of George II. 4th edition. 2 vols. 8vo. London, 1842.

——— The same. 7th edition. 3 vols. 8vo. London, 1854.

——— The same. 10th edition. 3 vols. Crown 8vo. London, (n.d.).

——— View of the State of Europe during the Middle Ages. 8th edition. 2 vols. 8vo. London, 1841.

——— The Literature of Europe during the 15th, 16th, and 17th centuries. 4 vols. Crown 8vo. London, 1842.

Halleck's International Law; or, Rules regulating the Intercourse of States in Peace and War. New edition, revised, with Notes and Cases, by Sir S. Baker. 2 vols. 8vo. London, 1878.

Hallilay (R.) Digest of Questions asked at the Final Examinations of Articled Clerks in the Common Law, Conveyancing, and Equity Divisions, from the commencement of the Examinations in 1836 to the present time, and answers, with Rules of the Honour Examinations. 12th edition. By H. W. Purkis. 1 vol. London, 1882.

——— Elementary View of the Proceedings in a Suit in Chancery. 1 vol. 12mo. London, 1857.

Hallilay (R.) Articled Clerk's Hand-book, containing a course of Study for the Preliminary, Intermediate and Final Examinations, Sets of Questions asked at the Preliminary, and a Digest of all the Intermediate Questions, with Answers. 3rd edition. 1 vol. 8vo. London, 1868.

——— A Digest of the Questions asked at the Final Examination of Articled Clerks in Common Law, Conveyancing and Equity, from 1836 to the present time, with Answers. 7th edition, by H. W. Purkis. 1 vol. 8vo. London, 1872.

——— A Concise Treatise on the Law and Practice of Conveyancing; with the Solicitors' Remuneration Act, 1881, etc. 1 vol. 8vo. London, 1883.

Halliwell (J. O.) Dictionary of Archaic and Provincial Words, Obsolete Phrases, Proverbs and Ancient Customs, from the 14th Century. 4th edition. 2 vols. 8vo. London, 1860.

Halsted (Geo. B.) Reports of Cases Determined in the Court of Chancery and in the Prerogative Court, and on Appeal in the Court of Error and Appeals of the State of New Jersey, 1845 to 1853. 4 vols. 8vo. Elizabethtown, 1845-54.

——— (Wm., jr.) Reports of Cases in the Supreme Court of the State of New Jersey, 1821 to 1831. 7 vols. 8vo. Trenton, 1823-31.

Hamel (F. J.) Laws of the Customs, Consolidated by direction of the Lords Commissioners of Her Majesty's Treasury, under the Acts of 1853 and 1854, with a Commentary, Practical Forms, Notes of Decisions in Leading Customs Cases, Appendix of Acts and Index. 1 vol. 8vo. London, 1854.

——— (F. H.) International Law in Connection with Municipal Statutes relating to the Commerce, Rights and Liabilties of the Subjects of Neutral States pending Foreign Wars; considered with reference to the Case of the *Alexandra*, seized under the provisions of the Foreign Enlistment Act. 1 vol. 12mo. London, 1863.

Hamilton (Chas.) The Hedàya, or Guide: A Commentary on the Mussulman Laws; translated by order of the Governor-General and Council of Bengal. 4 vols. 4to. London, 1791.

——— (E. B.) A Manual of the Law and Practice of Banking in Australia and New Zealand. 1 vol. 12mo. London, 1880.

——— (W.), Poems of, with Life by Davenport. *See* British Poets, Vol. 57.

Hammond (Anthony). Treatise on the Law of Nisi Prius, combining Theory with Practice. 1 vol. 8vo. London, 1816.

——— Practice and Proceedings in Parliament: the Passing of Public and Private Bills, and the Law of Elections. 1 vol. 8vo. London, 1825.

——— (Chas.) Cases decided in the Supreme Court of Ohio (Vols. 1 to 9, Ohio Reports), 1821 to 1838. 9 vols. 8vo. Springfield, Columbus, and Cincinnati (v.d.)

Hammond (Jas.), Poems of, with Life by Johnson. *See* British Poets, Vol. 63.

Hampson (G. F.) Short Treatise on the Liabilities of Trustees. 1 vol. 8vo. London, 1825.

Hancock (J. W.) System of Conveyancing, comprising the Principles, Forms, and Laws which regulate the Transfer of Property in Canada. 1 vol. 8vo. Toronto, 1861.

——— Index to the Consolidated Statutes of Canada and Upper Canada. 1 vol. 8vo. Toronto, 1865. (6 copies.)

Hands (Wm.) Law and Practice of Patents for Inventions. 1 vol. 8vo. London, 1808.

——— The Proceedings on Election Petitions, with Precedents. 1 vol. 8vo. London, 1812.

——— The Solicitor's Practice on the Crown Side of the Court of King's Bench. 1 vol. 8vo. London, 1803.

——— The Solicitor's Assistant in the Court of Chancery. 1 vol. 8vo. London, 1809.

Handy (R. D. and J. H.) Reports in the Cincinnati Superior Court, 1854-55. 2 vols. in 1. 8vo. Cincinnati, 1855.

Hannay (Jas.) Reports in the Supreme Court of New Brunswick, from 1867 to 1871. 2 vols. 8vo. Fredericton and St. John, N.B., 1870-75.

Hanover (M. D.) The Law of Horses, including the Law of Livery Stable Keepers, Veterinary Surgeons, Racing, etc., and the Law of Warranty in the Sale of Horses and other Live Stock. 2nd edition. 1 vol. 8vo. Cincinnati, 1875.

Hansard (Geo.) Treatise on the Law relating to Aliens, Denization, and Naturalization. 1 vol. 8vo. London, 1844.

——— (T. C.) Parliamentary Debates (of both Houses), forming a continuation of the "Parliamentary History of England," by Cobbett and others (*q.v.*) 8vo. London.

Vols. 1 to 21, 1803 to 1810, by Cobbett.
" 22 " 41, 1811 to 1820, } Published under the Superintendence of T. C. Hansard.
" 1 " 25, 1820 to 1830, (New Series), }
" 1 " 292, 1830 to 1884, (Third Series), }

——— General Index to the First and Second Series of the Debates; forming a Digest of the Proceedings of Parliament from 1803 to 1830, by Sir John Phillippart. 1 vol. 8vo. London, 1834.

Hanson (A.) The Probate, Legacy, and Succession Duties Acts, comprising 36 George III. c. 52; 45 George III. c. 28; 55 George III. c. 184; and 16 and 17 Vic. c. 5; with an Introduction, Notes, and References to all the Decided Cases in England, Scotland, and Ireland, with an Appendix of Statutes, Forms, Tables of Duties, and a full Index. 2nd edition. 1 vol. 8vo. London, 1870.

Hardcastle (H.) A Treatise on the Rules which Govern the Construction and Effect of Statutory Law, with an Appendix of Certain Words and Expressions used in Statutes which have been Judicially or Statutably Construed. 1 vol. London, 1879.

——— The Law and Practice of Election Petitions, with an Appendix containing the Parliamentary Election Act, 1868. The General Rules of Procedure made by Election Judges in England, Scotland and Ireland. 2nd edition. 1 vol. 8vo. London, 1880.

——— The same. 1st edition. 1 vol. 12mo. London, 1874.

Hardin (C. H.) Revised Statutes of the State of Missouri. 2 vols. 8vo. Jefferson, 1856.

Harding (G. R.) Handy Book of Ecclesiastical Law. 2nd edition. 1 vol. 12mo. London, 1863.

Hardres (Sir Thomas). Reports of Cases in the Court of Exchequer, from the year 1655 to 1660, and from thence continued to 21 Charles II. 1 vol. Folio. London, 1693.

Hardwicke (Lord). Cases *temp.* *See* Atkyn, Ridgeway, and West.

Hardy (P.) New and General Notation for Life Contingencies. 1 vol. 8vo. London, 1840.

——— (H. R.) Ontario, Manitoba, and North-West Legal Directory. 1 vol. 8vo. Toronto, 1883.

Hare (Thos.) The Election of Representatives, Parliamentary and Municipal. 4th edition, adapting the Proposed Law to the Ballot, with Appendices on the Preferential and Cumulative Vote. 1 vol. 12mo. London, 1873.

——— The same. 3rd edition. 1 vol. 12mo. London, 1865.

——— Treatise on Discovery of Evidence, by Bill and Answer, in Equity. 1 vol. 8vo. London, 1836.

——— The same. 2nd edition, adapted to the Judicature Acts, by S. Hare. 1 vol. 12mo. London, 1876.

——— Reports in Chancery, before the Right Hon. Sir James Wigram, Knt., the Right Hon. Sir George Turner, Knt., and the Hon. Sir W. Page Wood, Vice-Chancellors, 1841-53. 11 vols. 8vo. London, 1843-58.

——— (J. I. C.) and **Wallace** (H. B.) American Leading Cases: Select Decisions of American Courts. in several Departmenls of Law, with special reference to Mercantile Law. 5th edition, enlarged and improved. 2 vols. Philadelphia, 1871.

——— The same. 3rd edition. 2 vols. 8vo. Philadelphia, 1852.

Hargrave (F.) Collection of Tracts on the Laws of England. 1 vol. 8vo. Dublin, 1787.

——— A Complete Collection of State Trials and Proceedings for High Treason, etc., from 11th year of Reign of Richard II. to 16th year of George III. 5th edition. 3 vols. 4to. Dublin, 1793.

Hargrave (F.) Judicial Arguments and Collections. 2 vols. 4to. London, 1797.

——— (J. F.) Treatise on the Thellusson Act, 39 and 40 George III., c. 98, with Practical observations upon Trusts for Accumulation. 1 vol. 8vo. London, 1842.

Harleian Miscellany, or a Collection of Scarce, Curious, and Entertaining Pamphlets and Tracts found in the late Earl of Oxford's Library, edited by J. Malham. 12 vols. 8vo. London, 1808.

Harman (Geo. F.) Reports of Cases decided in the Court of Common Pleas, and the Common Pleas Division of the High Court of Justice, for Ontario. 8vo. Toronto, 1873-85.

Upper Canada Common Pleas Reports. Vols. 22-32. 1872-82. 11 vols.
Ontario Reports (C. P. Division). Vols. 1-9. 1882-85. 9 vols.

Harper (S.) Practical Hints for Abstracting Title Deeds; with remarks on the distinguishing properties and peculiar efficacy of peculiar Deeds; also the operative words peculiar to each specis of Deed. 3rd edition. 1 vol. 8vo. London, 1829.

——— (W.) Reports of Cases in the Constitutional Court and Court of Appeals of the State of South Carolina, 1823-24. 1 vol. 8vo. Charleston, 1841.

Harrington (Jas.) The Oceana, and other works of, edited by John Toland. 3rd edition. 1 vol. Folio. London, 1747.

——— (S.M.) Reports of Cases in the Superior Court and Court of Errors and Appeals of the State of Delaware, 1832-55. 5 vols. 8vo. Dover, 1837-56.

Harris (Geo., LL.D.) Four Books of Justinian's Institutes translated into English, with notes. 2nd edition. 1 vol. 4to. London, 1761.

——— (Geo. W.) Reports of Cases adjudged in the Supreme Court of the State of Pennsylvania (Vols. 13-24, Pennsylvania Reports), 1850-55. 12 vols. 8vo. Lancaster and Philadelphia, 1850-56.

——— (R.) Hints in Advocacy intended for Practitioners in Civil and Criminal Courts. 2nd American from 4th English edition. 1 vol. 8vo. St. Louis, 1881.

——— (Thos. jr.), and **McHenry** (John). Maryland Reports; being a Series of the most Important Law Cases in the Provincial Court and Court of Appeals, 1780-99. 4 vols. New York and Annapolis, 1809-18.

——— (S. F.) The Principles of the Criminal Law; a Concise Exposition of the Nature of Crime, the various Offences Punishable by the English Law, the Law of Criminal Procedure, and the Law of Summary Convictions; with Table of Offences, their Punishments, etc. 3rd edition, revised by the Author and Aviet Agabeg. 1 vol. 8vo. London, 1884. (2 copies.)

——— The same. 2nd edition. 1 vol. 8vo. London, 1881; 1st edition. 1 vol. 8vo. London, 1877.

Harris (S. F.) Elements of Roman Law Summarized: a Concise Digest of the Matter contained in the Institutes of Gaius and Justinian, etc. 1 vol. 8vo. London, 1875.

——— (W. M.) and **Clarkson** (T.) The Conveyancing and Law of Property Acts, 1881; and The Vendor and Purchaser Act, 1874; with Notes. 1 vol. 8vo. London, 1882.

Harrison (J. C.) An Epitome of the Laws of Probate and Divorce. 1 vol. 8vo. London, 1880.

——— (Josiah). Reports of Cases decided in the Supreme Court of Judicature of the State of New Jersey, 1837 to 1842. 4 vols. 8vo. Camden, 1839-43.

——— (O. B. C.) Practice of the Sheriff's Court of the City of London, with Forms of the Proceedings to be used by Suitors, and an Appendix of the Statutes and Rules and Orders of the Court. 1 vol. 12mo. London, 1860.

——— and **Rutherfurd** (H.) Reports of Cases argued and determined in the Court of Common Pleas, and the Court of Exchequer Chamber on Appeal from the Court of Common Pleas. 1865-1866. 1 vol. 8vo. London, 1868.

——— (R. A., the late Chief Justice). The Common Law Procedure Act, 1856 (19 Vic. c. 43), and County Courts Procedure Act, 1856 (19 Vic. c. 90), and the New Rules of Court, together with the Amending Acts of 1857 (20 Vic. cc. 5, 57, and 58), with Notes, Explanatory and Practical, and an Appendix, containing the first and second Reports of the Common Law Commissioners for Upper Canada. 1 vol. Toronto, 1858.

——— The same, and other Acts relating to the Practice of the Superior Courts of Common Law, and the Rules of Court, with Notes. 2nd edition. 1 vol. 8vo. Toronto, 1870. (4 copies.)

——— The Municipal Manual for Upper Canada, containing Notes on Decided Cases, and a full Analytical Index. 1 vol. 8vo. Toronto, 1859. (2 copies.)

——— The same, with the New Municipal and Assessment Acts, Notes of all Decided Cases, etc. 2nd edition. 1 vol. 8vo. Toronto, 1867. (2 copies.)

——— The same. 3rd edition. 1 vol. 8vo. Toronto, 1874. (5 copies.)

——— The same. 4th edition, by F. J. Joseph, containing the Municipal, Assessment, and Liquor License Acts, and the Rules for the Trial of Contested Municipal Elections, with Notes, etc. 1 vol. 8vo. Toronto, 1878. (6 copies.)

——— The Statutes of Practical Utility in the Civil Administration of Justice in Upper Canada, chronologically arranged. 1 vol. 8vo. Toronto, 1857.

——— The Rules, Orders, and Regulations, as to Practice and Pleading in the Courts of Queen's Bench and Common Pleas for Upper Canada, under the Common Law Procedure Act, 1856, with Notes, Practical and Explanatory. 1 vol. Toronto, 1858.

Harrison (R. A., the late Chief Justice). The Rules, Orders, and Regulations, as to Practice and Pleading in the County Courts, with Notes, etc. 1 vol. 8vo. Toronto, 1858.

——— and **Hodgins** (Thos., Q.C.) Municipal Reports, containing Reports of Cases arising under the Municipal and School Laws of Upper Canada, 1845-1851. Vol. 1. Toronto, 1863.

——— and **Robinson** (Sir J. L.) Digest of Reports of Cases, determined in the Queen's Bench and Practice Courts for Upper Canada, from 1823 to 1851, inclusive. 1 vol. Toronto, 1852.

——— and **O'Brien** (Henry). Digest of Cases decided in the several Courts of Law and Equity in Upper Canada, since the publication of the above work, from 1851 to 1860. 1 vol. Toronto, 1863.

☞ For continuation of the latter, *see* Robinson and Joseph's Digest, including also the above period, from 1823 to the present time.

——— (R. T.) Digested Index to all the Reported Decisions in the several Courts of Law and Equity, and in the Admiralty and Ecclesiastical Courts, from the years 1837 to 1848. 3 vols. 8vo. London.

——— (S. B.) Analytical Digest of all the Reported Cases determined in the House of Lords, the several Courts of Common Law, in Banc. and at Nisi Prius, and the Court of Bankruptcy; from 1756 to 1843, including also the Crown Cases reserved, and a full selection of Equity Decisions, with the MS. Cases cited in the best Modern Treatises not elsewhere reported. 3rd edition, by R. T. Harrison. 4 vols. 8vo. London, 1844.

——— The same. Original edition, 1756 to 1836. 3 vols. 8vo. London, 1837.

——— Supplement to the above, comprising as well Cases contained in the Addenda to the Digest, as those reported since 1843 to 1855, by R. A. Fisher. 2 vols. 8vo. London, 1856.

——— and **Wollaston** (F. L.) Reports of Cases Argued and Determined in the Court of King's Bench and in the Bail Court, from 1835 to 1836. 2 vols. 8vo. London, 1836-37.

Hartley (O. C., and R. R.) Reports of Cases Argued and Decided in the Supreme Court of the State of Texas. (Vols. 8, 9, and 10, Texas Reports), 1850-54. 3 vols. 8vo. Philadelphia and Galveston, 1850-55.

——— (David), Letters of, with Chatham's Speech on the American War. 4th edition. 4to. London, 1778.

Hartwig (Dr. G.) The Polar World: Man and Nature in the Arctic and Antarctic Regions of the Globe. 1 vol. New York, 1869.

Hartsell (John). Precedents of Proceedings in the House of Commons. 4 vols. 4to. London, 1818.

Hastings (David R.) Reports of Cases in Law and Equity determined by the Supreme Judicial Court of Maine. (Maine Reports, Vol. 69-70), 1878-80. 2 vols. 8vo. Portland, 1879-80.

Hazzard (F. L.) and **Warburton** (A. B.) Reports of Cases determined in the Supreme Court, Court of Chancery, and Vice-Admiralty Court of Prince Edward Island, etc. Vol. 1. 1850-1874. 8vo. Charlottetown, 1885.

Hawkins (F. V.) Concise Treatise on the Construction of Wills. 1 vol. 8vo. London, 1863.

——— The same, with Notes and References to American Cases, by John Sword. 1 vol. 8vo. Philadelphia, 1872. (4 copies.)

——— (H.) Treatise on Warrants of Attorney, Cognovits, and Judges' Orders for Judgment; with an Appendix of Forms. 1 vol. 12mo. London, 1844.

——— (W.) Treatise on the Pleas of the Crown; or a System of the Principal Matters relating to that subject, digested under proper heads, in two books. 8th edition, with the Statutes and Cases brought down, by John Curwood. 2 vols. 8vo. London, 1824.

Hawks (F. L.) Reports of Cases in the Supreme Court of North Carolina, 1820 to 1826. 4 vols. 8vo. Raleigh, 1823-28.

Hawkshead (Jas.) Essay on the Operation in Wills of the Word Issue, and also of the Words Heirs of the Body, etc. 1 vol. 8vo. London, 1826.

Hawley (Jno. G.) American Criminal Reports; containing the latest and most important Criminal Cases Determined in the Federal and State Courts in the United States, with selected Cases from English, Scotch, Irish, and Canadian Law Reports. Vols. 1-2. 8vo. Chicago, 1878-80.

Hay (Wm.) Decisions of the Supreme Courts of England and Scotland in the Law of Liability in Cases of Accidents and Negligence. 1 vol. 8vo. Edinburgh, 1860.

Haydn (Jos.) The Book of Dignities, containing Rolls of the Official Personages of the British Empire. 1 vol. London, 1851.

——— A Dictionary of Dates, relating to all Ages and Nations, for Universal Reference. 11th edition, by Benj. Vincent. 1 vol. 8vo. London, 1863.

Hayes (Edmund). Crimes and Punishments: or, a Digest of the Criminal Statute Law of Ireland. 2nd edition. 2 vols. 8vo. Dublin, 1842.

——— Reports of Cases in the Court of Exchequer in Ireland, from 10 and 11 George IV. (1830), to 2 William IV. (1832). 1 vol. 8vo. Dublin, 1837.

——— and **Jones** (Thos.) Reports of Cases Argued and Determined in the Court of Exchequer in Ireland, from 2 William IV. (1832), to 4 William IV. (1834). 1 vol. 8vo. Dublin, 1843.

——— (Dr.) The Open Polar Sea: a Narrative of a Voyage of Discovery towards the North Pole. 1 vol. 8vo. New York, 1867.

Hayes (F. B.) and **Wicksteed** (R. J.) Index to the Acts of the Dominion of Canada, and to the Acts of the Imperial Parliament, Treaties and Her Majesty's Orders in Council affecting Canada; printed with the Canadian Statutes; Prepared according to order of House of Commons. Ottawa, 1882.

——— (W.) Inquiry into the Effect of Limitations to Heirs of the Body in Devises. 1 vol. 8vo. London, 1824.

——— Principles for Expounding Dispositions of Real Estate to Ancestor and Heirs in Tail, Parent, and Issue. 1 vol. London, 1829.

——— Introduction to Conveyancing, and the new Statutes concerning Real Property; with Precedents and Practical Notes. 5th edition. 2 vols. 8vo. London, 1840.

——— Concise Conveyancer; or, Short Precedents of Conveyances, etc. 1 vol. 12mo. London, 1830.

——— The same. 3rd edition, by W. B. Coltman. 1 vol. 8vo. London, 1869.

——— Elementary View of the Common Law, Uses, Devises, and Trusts, with reference to the Creation and Conveyance of Estates. 1 vol. 8vo. London, 1840.

——— and **Jarman** (T.) Concise Forms of Wills, with Practical Notes. 9th edition, by J. W. Dunning. 1 vol. 8vo. London, 1883.

——— The same. 7th edition, by J. W. Dunning, 1 vol. 8vo. London, 1869. 5th edition, by T. S. Badger. 1 vol. 8vo. London, 1860. (2 copies.)

Haynes (F. O.) Outlines of Equity; being a Series of Elementary Lectures on Equity Jurisprudence, with Supplementary Lectures on Certain Doctrines of Equity. 5th edition. 1 vol. 12mo. London, 1880.

——— The same. 4th edition. 1 vol. 12mo. London, 1874; 1st edition. 1 vol. 12mo. Cambridge, 1858.

——— The same. American edition. 1 vol. 8vo. Philadelphia, 1858.

——— (Jno. F.) The Student's Leading Cases; being some of the Principal Decisions in Constitutional Law, Common Law, Coveyancing, and Equity, Probate, Divorce, Bankruptcy and Criminal Law, with Notes for the use of Students. 1 vol. 8vo. London, 1878.

——— The Practice of the Chancery Division of the High Court of Justice, and on Appeal therefrom. 1 vol. 8vo. London, 1879.

——— Student's Guide to the Jurisdiction and Practice of the Admiralty Sub-Division of the High Court of Justice; especially prepared for the use of Candidates for the Final and Honour Examinations of the Incorporated Law Society. 1 vol. London, 1880.

Haywood (John). Reports of Cases in the Superior Courts of Law and Equity of the State of North Carolina, 1789 to 1806. 2 vols. Halifax and Raleigh, 1798-1806.

Hazlitt (W.) Select British Poets; or, New Elegant Extracts from Chaucer to the preset time. 1 vol. 8vo. London, 1824.

——— and **Roche** (H. P.) Law of Maritime Warfare; embodying the Decisions of Lord Stowell and other English Judges, and of the American Courts, and the opinions of the most eminent Jurists; with an Appendix of the Official Documents and Correspondence in relation to the present War. 1 vol. 12mo. London, 1854.

Headlam (T. E.) Trustee Act of 1850; with an Introduction, Notes, and Index. 3rd edition, with Cases Decided upon the Act, to which are added the Trustee Relief Acts, with the General Orders and Cases and the Act 15 and 16 Vic. c. 55, for the further extension of the Trustee Act, 1850. 1 vol. 12mo. London, 1855.

——— Pleading and Practice in the High Court of Chancery. *See* Daniel's Treatise, Perkins' edition. Boston, 1871.

Headley (Henry), Poems of, with Life by Davenport. *See* British Poets, Vol. 73.

Heads of Illustrious Persons of Great Britain, The, with their Lives and Characters, engraved by Houbraken and Vertue, by Thos. Birch, M.A., F.R.S. 1 vol. Folio. London, 1813.

Hearn (W. E.) The Theory of Legal Duties and Rights: an Introduction to Analytical Jurisprudence. 1 vol. 8vo. London, 1883.

Heath (S.) Reports of Cases in Law and Equity, Argued and Determined in the Supreme Judicial Court of the State of Maine. (Vols. 36 to 40 inclusive, Maine Reports), 1853-55. 1 vol. 8vo. Hallowell, 1855-57.

Hedayo, or Guide, a Commentary on the Mussulman Laws, translated by order of the Governor-General and Council of Bengal, by C. Hamilton. 4 vols. 4to. London, 1791.

Hederico (B.) Græcum Lexicon Manuale, edited by Patrick, Ernesti, and Morell. 1 vol. 8vo. London, 1831.

Heeren (A. H. L.) Historical Researches: A Manual of the Political System of Europe and its Colonies, from its Formation at the close of the Fifteenth Century to its Re-establishment upon the Fall of Napoleon; from the German. 1 vol. 8vo. London, 1864.

Helps (Sir Arthur). The Spanish Conquest in America and its Relation to the History of Slavery and the Government of Colonies. 4 vols. 8vo. London, 1855.

Hemming (G. W.) and **Miller** (A. E.) Reports of Cases Heard and Determined by the Vice-Chancellor, Sir W. Page Wood, 1862-65. 2 vols. 8vo. London, 1864-66.

Henderson (A. E.), **Gillespie** (D.), and **Johnston** (Hy.) An Analytical Digest of Cases Decided in the Supreme Courts of Scotland, and, on Appeal, by the House of Lords, from July 20th, 1867, to July 20th, 1877; compiled from the Sessions' Cases, with References to the Scottish Jurist and Justiciary Reports. 1 vol. 8vo. Edinburgh, 1878.

Hening (W. H.) and **Munford** (W.) Reports of Cases in the Supreme Court of Appeals of Virginia, with Select Cases Decided by the Superior Court of Chancery for the Richmond District, 1806 to 1810. 4 vols. in 2. 8vo. Richmond, Va., 1854.

Hennell (C.) Forms of Affidavits to hold to Bail, Declarations in Common Assumpsit and Debt on Simple Contract, on Bills of Exchange, Bankers' Cheques, and Promissory Notes. 2nd edition. 1 vol. 8vo. London, 1837.

Henry (Robt., D.D.) History of Great Britain, from the First Invasion of it by the Romans under Julius Cæsar. 5th edition. 12 vols. in 6. 8vo. London, 1814.

——— (Jardine). Government Annuity Tables, embracing the Values of Annuities on Single and Two Joint Lives, at 3, 4, 5, and 6 per cent. per annum. 2 vols. 8vo. London, 1859.

——— Government Life Annuity Commutation Tables for Single and Two Joint Lives. 4 vols. 4to. London, 1866-85.

——— (M. P.) Jurisdiction and Procedure of the Admiralty Courts of the United States in Civil Causes (on the Instance Side). 1 vol. 8vo. Philadelphia, 1885.

Hensman (A. P.) Hand-book of the British Constitution. 1 vol. 12mo. London, 1860.

Herbert (W.) Antiquities of the Inns of Court and Chancery; containing Historical and Descriptive Sketches relative to their Original Foundation, Customs, Ceremonies, Buildings, Government, etc., with a Concise History of the English Law. 1 vol. 8vo. London, 1804.

Herman (H. M.) The Law of Estoppel. 1 vol. 8vo. Albany, 1871.

——— Treatise on the Law of Executions. 1 vol. New York, 1876.

——— Treatise on Chattel Mortgages. 1 vol. 8vo. New York, 1877.

Herodotus, History of, by George Rawlinson, M.A., assisted by Col. Sir H. Rawlinson, K.C.B., and Sir J. G. Wilkinson, F.R.S. 4 vols. 8vo. New York, 1859. (Vol. 1 missing.)

Heron (D. C.) Introduction to the History of Jurisprudence. 1 vol. 8vo. London, 1860.

Hertslet (C. J. B.) The Law of Master and Servant. 1 vol. 12mo. London, 1850.

Hertslet (Lewis). A Complete Collection of the Treaties and Conventions, and Reciprocal Regulations, at present subsisting between Great Britain and Foreign Powers, 1840 to 1859. 10 vols. 8vo. London, 1840-1859.

——— The same, period 1827 to 1840. 5 vols. 8vo. London.

——— (Sir E.) A Complete Collection of the Treaties, and Conventions, and Reciprocal Regulations at present subsisting between Great Britain and Foreign Powers, and the Laws, Decrees, Orders in Council, etc., concerning the same, so far as they relate to Commerce and Navigation, the Slave Trade, Post Office Communications, Copyright, etc., and to the Privileges and Interests of the Subjects of the High Contracting Parties, compiled from Authenticated Documents. Vol. 14 only. 8vo. London, 1880.

Hesiod, Works of, in English Verse, by T. Cooke. *See* British Poets, Vol. 88.

Hetley (Sir T.) Reports taken in the third, fourth, fifth, and seventh years of King Charles I., argued by the King's Serjeants at the Common Pleas Bar. 1 vol. Folio. London, 1657.

Hewitt (Jno.) An Exposition of the Conveyancing and Law of Property Act, 1881. 1 vol. 8vo. London, 1882.

Hewlett (W. O.) Scottish Peerage Claims: Some Reasons against the Transfer of the Jurisdiction of the House of Lords in regard to Scottish Titles of Honour to the Court of Session of Scotland. 1 vol. 12mo. London, 1883.

Heyl (Lewis). A Digest of the United States Statutes relating to Revenue, Commerce, Navigation, and the Currency, embracing all the Statutes now in force, chronologically arranged, prepared under the sanction of the Treasury Department. 1 vol. 8vo. Boston, 1868.

Heyne (C. G.) Homeri Ilias, cum brevi annotatione curante. 2 vols. 8vo. Oxford, 1834.

——— Virgilii, Opera Omnia. 8 vols. 8vo. London, 1819. *See* Valpy's Scriptores Latini.

Heywood (Geo. W.) The Common Law and Equity Practice of the County Courts. 1 vol. 12mo. London, 1870.

——— (Samuel). A Digest of the Law respecting County Elections, from the issuing of the Writ to its return. 2nd edition. 1 vol. 8vo. London, 1812.

Hickman (Wm.) Law and Practice of Naval Courts Martial. 1 vol. 8vo. London, 1851.

Higgins (Clement). A Concise Treatise on the Law and Practice of Letters Patent for Inventions. 1 vol. 8vo. London, 1884.

——— A Digest of Reported Cases relating to the Law and Practice of Letters Patent for Inventions, decided from the Passing of the Statutes of Monopolies to the Present Time. 1 vol. 8vo. London, 1875.

Higgins (Clement). A Supplement to the same, bringing it down to March, 1880. 1 vol. 8vo. London, 1880.

——— A Treatise on the Law relating to the Pollution and Obstruction of Water-courses; together with a brief summary of the various Sources of Rivers' Pollution. 1 vol. 8vo. London, 1877.

High (J. L.) The Law of Injunctions, as administered in the Courts of the United States and England. 2nd edition. 2 vols. 8vo. Chicago, 1880.

——— The same. 1st edition. 1 vol. 8vo. Chicago, 1873.

——— On Extraordinary Legal Remedies, embracing Mandamus, Quo Warranto, and Prohibition. 2nd edition. 1 vol. 8vo. Chicago, 1884.

——— The same. 1st edition. 1 vol. 8vo. Chicago, 1874. (2 copies.)

——— A Treatise on the Law of Receivers. 2nd edition. 1 vol. 8vo. Chicago, 1886.

——— The same. 1st edition. 1 vol. 8vo. Chicago, 1876.

Hildyard (F.) Treatise on the Law of Marine Insurances. 1 vol. 8vo. London, 1845.

Hill (Aaron), Poems of, with Life by Davenport. *See* British Poets, Vol. 60.

——— (E. J.) The Law of Commission. 1 vol. 8vo. Chicago, 1879.

——— (J.) Practical Treatise on the Law relating to Trustees, their Powers, Duties, Privileges, and Liabilities. 1 vol. 8vo. London, 1845.

——— The same. 4th American edition, with Notes and References to latest English and American Reports, by Geo. T. Bispham. 1 vol. Philadelphia, 1867.

——— The same. 2nd American edition. 1 vol. 8vo. Philadelphia, 1854.

——— (J. W.) A Manual of the Law of Fixtures. 1 vol. 8vo. New York, 1867.

——— (N.) Reports of Cases in the Supreme Court and in the Court for the Correction of Errors of the State of New York, 1841 to 1844. 7 vols. 8vo. Albany, 1845-47.

——— (W. R.) Cases at Law in the Court of Appeals of South Carolina, 1833 to 1837. 3 vols. in 2. 8vo. Columbia, 1834-37.

——— and **Denio** (H.) Reports Supplemental to, in the Supreme Court of the State of New York, by T. M. Lalor, 1843-44. 1 vol. 8vo. Albany, 1857.

Hilliard (F.) The Law of Contracts. 2 vols. Philadelphia, 1872.

——— The Law of Injunctions. 2nd edition, revised and enlarged. 1 vol. 8vo. Philadelphia, 1869.

——— The Law of New Trials, and other Re-hearings. 2nd edition. 1 vol. 8vo. Philadelphia, 1872.

Hilliard (F.) The Law of Mortgages of Real and Personal Property; being a general view of the English and American Law upon that subject. 4th edition. 2 vols. 8vo. Boston, 1872.

—— The same. 1st edition. 2 vols. 8vo. Boston, 1853.

—— The Law of Vendors and Purchasers of Real Property. 2nd edition. 1 vol. 8vo. Boston, 1868.

—— The Law of Sales of Personal Property. 3rd edition. 1 vol. 8vo. Philadelphia, 1869.

—— The Law of Taxation. 1 vol. 8vo. Boston, 1875.

—— The Law of Torts: a Comprehensive Summary of the Law relating to Wrongs Committed upon Real and Personal Property, upon the Person, Character, and all Absolute and Relative Rights. 3rd edition. 2 vols. 8vo. Boston, 1866.

—— The Remedies for Torts, or Private Wrongs. 1 vol. 8vo. Boston, 1867.

Hillman (W. E.) Tables of the Value of a Policy of Insurance for £1, according to the Mortality indicated by the Carlisle Observations. 1 vol. 8vo. London, 1857.

Hincks (Sir Francis.) Reminiscences of his Public Life. 1 vol. 8vo. (With Portrait). Montreal, 1884.

Hind (Prof. H. Y.) Explorations in the Interior of the Labrador Peninsula, the Country of the Montagnais and Nasquapee Indians. 2 vols. 8vo. London, 1863.

Hindle (F. G.) The Legal Status of Licensed Victuallers. 3rd edition. 1 vol. 8vo. London, 1883.

Hindmarch (W. M.) The Law relative to Patent Privileges for the Sole Use of Inventions, and the Practice of Obtaining Letters Patent for Inventions, with an Appendix of Forms and Entries. 1 vol. 8vo. Harrisburg, 1847.

Hine (C. C.) and **Nichols** (W. S.) Digest of Insurance Decisions, Fire and Marine; together with an Abstract of the Law on each important point in Fire and Marine Insurance. A Complete Hand-book of the Law as established; the most recent Adjudications in the United States and Great Britain. 1 vol. 8vo. New York, 1882.

Hirschl (A. J.) Law of Fraternities and Societies. 1 vol. 8vo. St. Louis, 1883.

Historicus's Letters on some Questions of International Law. 1 vol. 8vo. London, 1863.

Hobart (Sir H.) Reports in the Reign of King James I., and some few Cases in the Reign of Queen Elizabeth. 5th edition, with References, by E. Chilton. 1 vol. Folio. London, 1724.

Hobbes (Thos.) Moral and Political Works of. 1 vol. Folio. London, 1750.

Hobler (Francis). Familiar Exercises between an Attorney and his Articled Clerk on the General Laws of Real Property. 3rd edition. 1 vol. 12mo. London, 1847.

Hodge (Sir W.) Treatise on the Law of Railways, Railway Companies, and Railway Investments; with the Cases on Compensation, Mandamus, Injunction, remarks on the Extent of the Jurisdiction over Railways conferred in the Court of Common Pleas, and on the Equitable Jurisdiction in Railway Transactions recently transferred to all the Courts of Common Law; also the Practice in Committees of Parliament in passing Railway Bills. 6th edition, by J. M. Lely. 1 vol. 8vo. London, 1876.

——— The same. 4th and 5th editions, by C. M. Smith. London, 1865-69. 3rd edition, London, 1863. 1st edition, London, 1847.

——— Reports of Cases determined in the Court of Common Pleas, 1835 to 1837. 3 vols. 8vo. London, 1836-37.

Hodgins (Thos., Q.C.) Reports of the Decisions of the Judges for the Trial of Election Petitions in Ontario, relating to Elections to the Legislative Assembly of Ontario, 1871, 1875, and 1879; and to the House of Commons of Canada, 1874-78. Vol. 1. 8vo. Toronto, 1883.

——— The Canadian Franchise Act, with Notes of Decisions on the Imperial Acts relating to Registration, and on the Provincial Franchise and Election Acts, with an Appendix. 1 vol. 12mo. Toronto, 1886.

——— A Manual of the Law affecting Voters' Lists for Parliamentary and Municipal Elections, with practical suggestions for the revision of Voters' Lists. 1 vol. 12mo. Toronto, 1878.

——— and **Harrison** (R. A.) Municipal Reports of Cases arising under the School Laws, 1845-51. 1 vol. 8vo. Toronto, 1863.

——— (J. G., LL.D.) The Law and Official Regulations relating to Public School Trustees in Rural Sections, and to Public School Teachers. 2 parts in 1 vol. 8vo. Toronto, 1878.

——— The same. (The Public School Law of Ontario, Official Regulations and Decisions of the Superior Courts.) 1 vol. 8vo. Toronto, 1873.

——— (W. E.) The Ontario Legal Directory: A Complete Law List of the Province of Ontario. 1 vol. 12mo. Toronto, 1879.

Hoffman (M.) Cases in the Court of Chancery of the State of New York before the Assistant Vice-Chancellor of the First Circuit, 1839-1840, by T. W. Waterman. 3rd edition. Vol. 1. 8vo. New York, 1874.

——— (O.) Reports of Land Cases determined in the United States District Court of the Northern District of California, 1853-58. Vol. 1. 8vo. San Francisco, 1862.

Hogan (Wm.) Reports of Cases in the Rolls Courts in Ireland, *temp.* Sir Wm. McMahon, 1816 to 1834. 2 vols. 8vo. Dublin, 1828-38.

Hogue (D. P.) Reports of Cases in the Supreme Court of Florida (Vols. 3 and 4 Florida Reports), 1850-52. 2 vols. 8vo. Tallahassee, 1850-52.

Holdsworth (W. A.) The Supreme Court of Judicature Acts, 1873 and 1875, together with the Rules of Court and Forms, Notes, and a copious Index. 1 vol. 12mo. London, 1876.

Holland (Dr. Henry). Chapters on Mental Physiology. 1 vol. 8vo. London, 1852.

Holloway (G.) The Munich Gallery; being a selection from the Royal Collection of the Pinakothek and at Schleissheim, and from the Leuchtenberg Gallery, with an Historic Account of the School of Art. 1 vol. 4to. New York (? Leipsic). (n. d.)

Holmes (Jabez S.) Reports of Cases determined in the Circuit Court of the United States for the First Circuit. Vol. 1. 1870-75. 8vo. Boston, 1877.

Holmested (Geo. S.) The Mechanics' Lien Acts; being the Revised Statute of Ontario, chap. 120, and 41 Vic. c. 17, with Annotations. 1 vol. 8vo. Toronto, 1878. (3 copies.)

——— A Manual of Practice of the High Court of Justice for Ontario under the Ontario Judicature Act, 1881; with Additional Rules of the Supreme Court of Judicature for Ontario, passed since August 21st, 1881, and the Rules of the High Court of Justice. 1 vol. 8vo. Toronto, 1881. (6 copies.)

——— The General Rules and Orders of the Courts of Law and Equity of the Province of Ontario, passed prior to the Ontario Judicature Act, 1881, and now in force; with Appendix, containing the Rules of the Supreme Court of Ontario passed since 21st August, 1881, and the Tariffs of the High Court of Justice and the County Courts. Vol. 1. The Chancery Orders; vol. 2, Common Law Rules, General Orders of Court of Appeal, Rules of Privy Council, etc. 8vo. Toronto, 1884-85.

Holroyd (Edward). Practical Treatise on the Law of Patents for Inventions. 1 vol. 8vo. London, 1830.

Holt (C. M.) Principles of Canadian Railway Law, with the Canadian Jurisprudence, and the leading English and American Cases, to which is added the Dominion Railway Act, to 1866. 1 vol. 8vo. Montreal, 1885.

——— (F. L.) A System of the Shipping and Navigation Laws of Great Britain, and of the Laws relative to Merchant Ships and Seamen and Maritime Contracts. 1 vol. 8vo. London, 1824.

——— Reports at Nisi Prius, in the Common Pleas and on the Northern Circuit, 1815 to 1817. 1 vol. 8vo. London, 1818.

Holt (F. L.) Law of Libel: in which is contained a general history of this Law in the Ancient Codes, and of its introduction and successive alterations in the Law of England. 1 vol. 8vo. London, 1816.

——— (Sir John). Reports of all the Cases determined by, from 1688 to 1710, during which time he was Lord Chief Justice, reported by T. Farresley; also several Cases of Chancery and Exchequer Chamber. 1 vol. Folio. London, 1738.

——— (W.) Admiralty Court Cases, on the Rule of the Road at Sea. 1 vol. 8vo. London, 1867.

Holthouse (H. J.) New Law Dictionary; containing Explanations of of such Technical Terms and Phrases as occur in the Works of the various Law Writers of Great Britain, to which is added an outline of an Action at Law and of a Suit in Equity. 1 vol. 12mo. London, 1846.

Homer, his Iliads and his Odysses, translated and adorned with Sculpture and illustrated with Annotations, by John Ogilby, Esquire, Master of His Majesty's *Revells* in the Kingdom of Ireland. 2 vols. Folio. London, 1669.

——— Iliad, cum Brevi Annotatione curante C. G. Heyne. 2 vols. 8vo. Oxford, 1834.

——— Iliad and Odyssey in English Verse, by Pope. *See* British Poets.

——— The same. Another edition. 2 vols. 8mo. London, 1763.

——— The same, in Greek and Latin, by Samuel Clarke. 2 vols. 18mo. Edinburgh, 1823.

——— Iliad, rendered into English Blank Verse, by Edward, Earl of Derby. 5th edition. 2 vols. 8vo. London, 1865.

Hook (Dr. W. F.) A Church Dictionary. 8th edition. 1 vol. 8vo. London, 1859.

Hooker (Jno.) Reports of Cases argued and determined in the Supreme Court of Errors of the State of Connecticut. Vols. 25-51. 1856-84. New York, 1873-85.

Hooper (Dr. Robt.) Lexicon Medicum: or, Medical Lexicon; containing an Explanation of the Terms in Medical and Natural Science. 8th edition, by Kelin Grant, M.D. 1 vol. 8vo. London, 1848.

Hopkins (M.) Hand-book of Average; to which is added a Chapter on Arbitration, for the use of Merchants, Ship-owners, Agents. Masters and others. 4th edition. 1 vol. 8vo. London, 1884,

——— The same. 2nd edition. 1 vol. 8vo. London, 1859.

——— Manual of Marine Insurance. 1 vol. 8vo. London, 1867.

——— (S. M.) Reports of Cases in the Court of Chancery of the State of New York, 1823 to 1826 (N. Sanford, Chancellor). 2nd edition, with references to later authorities. 1 vol. 8vo. New York, 1869.

Hopwood (C. H.), and **Philbrick** (F. A.) Registration of Appeal Cases, 1863 to 1867. 1 vol. 8vo. London, 1868.

——— and **Coltman** (F. J.) Registration Cases: Reports of Cases in the Court of Common Pleas on Appeal from the Revising Barristers, 1868 to 1872. 1 vol. 8vo. London, 1873.

Horace. Opera Omnia (Oxford Text). 1 vol. 18mo. Oxford, 1856. (20 copies.)

——— The same, ex editione J. C. Zeunii. 4 vols. 8vo. London, 1825. In Valpy's Scriptores Latini.

——— The same, recensuit et illustravit, F. G. Doering. 1 vol. 8vo. London (n.d.)

Horn (H.), and **Hurlestone** (E. T.) Reports of Cases Argued and Determined in the Court of Exchequer; and upon Writs of Error from that Court to the Exchequer Chamber, 1838-39. 1 vol. 8vo. London, 1840.

Horrigan (L. B.), and **Thompson** (S. D.) Select American Cases on the Law of Self Defence. 1 vol. 8vo. St. Louis, 1874.

Horsey (G.) Law and Practice of Probate and Administrations, with the New Act, Rules, Orders, Instructions, Forms and Fees, Notes and Index, and a Summary of the Law of Executors and Administrators. 3rd edition. 1 vol. 12mo. London, 1859.

Houck (Louis). The Law of Navigable Rivers. 1 vol. 8vo. Boston, 1868.

Hough (W.) Precedents in Military Law, including the Practice of Courts Martial. 1 vol. 8vo. London, 1855.

Houghton (W. R.) A Conspectus of the History of Political Parties and the Federal Government of the United States. 1 vol. 8vo. Indianopolis, 1880.

House of Lords' Cases on Appeals and Writs of Error, Claims of Peerage and Divorces, 1848 to 1866, by Charles Clark. 11 vols. 8vo. London, 1849-66.

For works on Appellate Jurisdiction and Practice of, *see* Index of Subjects; also for Reports in, *see* House of Lords' Reports.

Housman (F.) Precedents in Conveyancing; designed as a Hand-book of Forms in frequent use, with Practical Notes, including Notes on the Conveyancing Act of 1860 and the adoption of its provisions in actual practice. 1 vol. 8vo. London, 1861.

Houston (J.) Principles of the Law in Stoppage in Transitu, and incidentally of Retention and Delivery. 1 vol. London, 1866.

——— (J. W.) Reports of Cases in the Superior Court of the State of Delaware, 1855. 1 vol. 8vo. Philadelphia, 1866.

——— (A.) The Representation of the People (Ireland) Act 1868, and the Registration Amendment Act. 2nd edition 1 vol. 12mo. Dublin, 1869.

Hovenden (J. E.) On the Principles and Practice by which Courts of Equity are guided as to the Prevention or Correction of Fraud; with notices of Collateral Points. 2 vols. 8vo. London, 1825.

——— Supplement to Vesey, jun's, Reports of Cases in Chancery; containing Notes, occasionally illustrated by Cases Decided by Lords Hardwicke, King, and others, from the MSS. of Mr. Forrester. 2 vols. 8vo. London, 1827.

Howard (J. H.) Duties of Solicitors in Sales by Auction, or by Private Contract, or under Extents, or Decrees of Courts of Equity. 1 vol. 8vo. London, 1827.

——— Law of the British Colonies in the West Indies and parts of America, concerning Real and Personal Property, Slaves, etc. 2 vols. 8vo. London, 1827.

——— (B. C.) Reports of Cases Argued and Adjudged in the Supreme Court of the United States, 1843-60, containing a List of all the Cases Decided in that Court from the Earliest Reports to the present time. 24 vols. 8vo. Philadelphia and Washington, 1854-64.

——— (J. N.) Reports of Cases in the Superior Court and Court of Appeals of the State of New York at Special Terms, with Points of Practice Decided from October Term, 1844 to 1883, by R. M. Stover. 67 vols. 8vo. Albany, 1867-84.

——— The same. New Series. 1885-86. Vols. 1 and 2. 8vo. Albany, 1885-86.

——— (N., jr.) Cases in the Court of Appeals in the State of New York, containing a statement of each Case, the Briefs, Points, etc., and Votes of the Judges. Vol. 1. 8vo. New York, 1869.

——— (V. E.) Reports of Cases in the High Court of Errors and Appeals of the State of Mississippi, 1834 to 1843, with a General Index to the matter in the first six vols., by R. McCorwine. 7 vols. 8vo. Philadelphia and Cincinnati, 1839-44.

Howell (Alfred). The Law and Practice as to Probate, Administration, and Guardianship in the Surrogate Courts in Common Form and Contentious Business; including all the Statutes, Rules and Orders to the Present Time, together with a Collection of Forms. 1 vol. 8vo. Toronto, 1880. (2 copies.)

——— Naturalization and Nationality in Canada; Expatriation and Repatriation of British Subjects; Aliens, their Disabilities and their Privileges in Canada. 1 vol. 8vo. Toronto, 1884.

——— (T. B.) State Trials: a Complete Collection of, and Proceedings for High Treason and other Crimes and Misdemeanors, from the earliest period to 1783, by Cobbett and Howell, and continued to 1820 by T. J. Howell, including Index by D. Jardine. 34 vols. 8vo. London, 1809-28. (2 sets.) *See* also under State Trials.

Hoyland (Francis), Poems of, with Life by Davenport. *See* British Poets, Vol. 73.

Hubback (J.) On the Evidence of Succession to Real and Personal Property and Peerages. 1 vol. 8vo. London, 1844.

Hubbard (W.) Reports of Cases in Law and Equity, Determined in the Supreme Judicial Court of the State of Maine (Vols. 45 to 51 Maine Reports), 1858 to 1862. 7 vols. 8vo. Hallowell, 1859-66.

Hubbell (J. H.) (American) Legal Directory for Lawyers and Business Men; containing the Names of leading Attorneys in the Cities and Towns of the United States and Canada, with a Synopsis of the Collection Laws of each State and Canada, Times for Holding Courts, etc., for 1879. 1 vol. 8vo. New York, 1880.

Hudson (J. C.) Tables for Valuing Annuities subject to Legacy Duty in Great Britain and Ireland. 1 vol. 8vo. London, 1842.

——— The Executor's Guide. 1 vol. 12mo. London, 1860.

——— (W. E.), and **Brooke** (J.) Reports of Cases in the Court of King's Bench and Exchequer Chamber in Ireland, 1827 to 1831. 2 vols. 8vo. Dublin, 1829-46.

Hughes (David). Treatise on the Law of Insurance. 1 vol. 8vo. London, 1828.

——— (Edward). Van Hethuysen's Equity Draftsman. 2nd edition. 2 vols. 8vo. London, 1828. (2 copies.)

——— (R. M.) Reports of Cases decided in the United States Circuit Courts, for the Fourth Circuit, Sitting in Admiralty. 1792-183. Vols. 1 to 5. 8vo. Washington, and New York. 1877-83.

——— (Rev. T. S.) History of England, from the Accession of George III., 1760-1835. 7 vols. 8vo. London, 1836.

——— (W.) Practical Directions for taking Instructions for and Drawing Wills. 1 vol. 12mo. London, 1833.

——— Practice of Sales of Real Property, with Precedents of Forms. 2nd edition. 2 vols. 12mo. London, 1849-50.

Hullock (John). The Law of Costs. 2nd edition. 2 vols. 8vo. London, 1810.

Hulton (W. A.) Treatise on the Law of Convictions. 1 vol. 12mo. London, 1835.

Humboldt (Alex. Von). Cosmos: a sketch of a Physical Description of the Universe. 4 vols. Crown 8vo. London, 1859.

Hume (David). History of England, from the Invasion of Julius Cæsar to the Revolution in 1688. 8 vols. Crown 8vo. Dublin, 1772.

——— Essays and Treatises on Several Subjects. 2 vols. 8vo. Edinburgh, 1825.

——— (Hon. D.) Commentaries on the Law of Scotland respecting Crimes; with a Supplement by B. R. Bell. 2 vols. 4to. Edinburgh, 1844.

Humphreys (W. H.) Reports of Cases in the Supreme Court of Tennesee, 1839 to 1851. 11 vols. 8vo. Nashville, 1841-51.

Humphry (H. M.) Common Precedents in Conveyancing; together with the Conveyancing and Law of Property Act, 1881, and the Solicitors' Remuneration Act, 1881. 1 vol. 8vo. London, 1881.

Hun (M. T.) Reports of Cases Heard and Determined in the Supreme Court of the State of New York. (Vols. 8 to 44 Supreme Court Reports of N. Y. or Hun, 1-37), 1874 to 1885. 37 vols. 8vo. New York (n.d.)

Hunt (A. J.) The Law of Boundaries and Fences. 3rd edition, by Archibald Brown. 1 vol. Crown 8vo. London, 1884.

——— The same. 1st edition. 1 vol. 12mo. London, 1866.

——— The Law relating to Fraudulent Conveyances under the Statutes of Elizabeth and the Bankrupt Acts; with remarks on the Law relating to Bills of Sale. 1 vol. 12mo. London, 1872.

Hunter (S. J.) Elementary View of the Proceedings in a Suit in Equity; with an Appendix of Forms. 4th edition, by G. W. Lawrence. 1 vol. 8vo. London, 1867.

——— The same. 2nd edition. 1 vol. 12mo. London, 1862.

Hurd (J. C.) The Law of Freedom and Bondage in the United States. 2 vols. (Vol. 1 only.) 8vo. Boston, 1858-62.

——— (R. C.) The Right of Personal Liberty, and on the Writ of Habeas Corpus, and the Practice connected with it, with a view of the Law of Extradition of Fugitives. 2nd edition, with Notes by T. H. Hurd. 1 vol. 8vo. Albany, 1876.

——— The same. 1st edition. 1 vol. 8vo. Albany, 1858.

——— (Bishop). Moral and Political Dialogues, with I[illegible] on Chivalry and Romance. 6th edition. 3 vols. Cr[illegible] 8vo. London, 1788. (Vol. 1 missing.)

Hurlstone (E. T.) Practical Treatise on the Law of Bonds; with an Appendix of Forms, etc. 1 vol. 8vo. London, 1835.

——— Reports (in continuation of Welsby, Hurlstone, and Gordon) in the Court of Exchequer, East. Term, 1856, to Hil. Vac., 1862. 7 vols. 8vo. London, 1857-62.

——— and **Coltman** (F. J.) Reports in the Court of Exchequer, Hil. Vac., 1862, to Hil. Term, 1866. 4 vols. 8vo. London, 1863-68.

Hurwell (H.) and **Hyde** (C. H.) The Law of Joint Stock Companies. 1 vol. 8vo. London, 1884.

——— The Law of Directors and Officers of Joint Stock Companies. 1 vol. 8vo. London, 1884.

Huskisson (Wm.) Speeches, with Memoir, 1804-30. 3 vols. 8vo. London, 1831.

Hutton (Chas.) A Philosophical and Mathematical Dictionary. 2 vols. 4to. London, 1815.

——— (Sir R.) Reports, containing Cases in the Reigns of King James and King Charles I., 1612-39. 2nd edition, corrected with many additional references. 1 vol. Folio. London, 1682.

Hutchinson (John). The Practice of Banking, embracing the Cases at Law and in Equity bearing upon all branches of the subject. 2 vols. 8vo. London, 1881.

——— (Robt.) A Treatise on the Law of Carriers, as administered in the Courts of the United States and England. 1 vol. 8vo. Chicago, 1879.

Ilbert (C. P.) The Supreme Court of Judicature "Officers" Act, 1879, with Rules and Forms; with Practical Notes, forming a Supplement to "Wilson's Judicature Acts." 1 vol. 12mo. London, 1880.

Illinois Reports: Reports of Cases determined in the Supreme Court of the State of Illinois, as follows:—

Scammon	1832-1843.	4 vols.	8vo.	Chicago, 1841-44.
Gilman	1844-1848.	5 vols.	8vo.	Quincy, 1846-49.
Peck (11-30, Ill.)	1849-1863.	20 vols.	8vo.	Springfield and [Chicago, 1850-64.
Freeman (31-109, Ill.)	1863-1885.	79 vols.	8vo.	Chicago and [Springfield, 1865-85.

——— **Appeal Reports.** Reports of the Decisions of the Appellate Courts of the State of Illinois. (J. B. Bradwell, Reporter). Vols. 1 to 16. 1877-1885. Chicago, 1878-85.

Imperial Atlas of Modern Geography ..... *See* Blackie's.

——— Dictionary, English, Technological and Scientific.. "

——— Gazetteer and General Dictionary of Geography.. "

——— Popular Cyclopædia, or Conversations Lexicon... "

——— Revised Statutes, Henry III. to 42 Vic., 1235 to 1878. 18 vols., with 2 vols. Chronological Table and Index. 8vo. London, 1870-85. *See* under Statutes.

Impey (John). The Practice of the Office of Sheriff and Under-Sheriff. 4th edition. 1 vol. 8vo. London, 1817.

Ince (H. B.) Systematic Arrangement of the Trustee Acts, 1850 and 1852. 2nd edition. 1 vol. 12mo. London, 1858.

Indermaur (John). An Epitome of Leading Common Law Cases; with some short Notes thereon, chiefly intended as a Guide to Smith's "Leading Cases." 4th edition. London, 1877.

——— An Epitome of Leading Conveyancing and Equity Cases; with some short Notes thereon, for the use of Students; chiefly intended as a Guide to Tudor's "Leading Cases in Conveyancing," and White and Tudor's "Leading Cases in Equity." 4th edition. 1 vol. 8vo. London, 1881.

——— The same. 3rd edition. 1 vol. 8vo. London, 1877.

——— A Manual of the Practice of the Supreme Court of Judicature in the Queen's Bench and Chancery Divisions; intended chiefly for the use of Students. 2nd edition. 1 vol. London, 1881.

Indermaur (John). Students' Guide to the Supreme Court of Judicature Acts, 1873-75, with Questions and Answers thereon. 1 vol. 8vo. London, 1875.

——— Self-preparation for the Intermediate Examination, as it at present exists on Stephen's Commentaries of the Laws of England; containing a Complete Course of Study, with Statutes, Questions, etc. 1 vol. 8vo. London, 1880.

Inderwick (F. A.) Law of Wills, as administered in the Court of Probate in England. 1 vol. 8vo. London, 1866.

Index to Gazettes, Law Periodicals, etc. *See* under Subjects.

——— **to Statutes,** etc. *See* under Countries and Statutes.

India, West, British Colonial Possessions of. *See* Howard.

——— **East.** Tagiore Law Lectures, 1870-72. *See* Cowell.

——— Appeals, 1836-1872. 14 vols. 8vo. London. *See* Moore.

——— Digest of Reported Cases decided in the Supreme Courts of Judicature in India. *See* Morley.

India and the East India Company, The Law relating to. 5th edition, with Notes and an Appendix. 1 vol. 4to. London, 1855.

Indian Appeals; being Cases in the Privy Council on appeal from the East Indies, reported by W. Macpherson and H. Cowell. Vols. 1 to 12. 8vo. London. 1873-85. *See* under "Law Reports."

Indiana Reports: Reports of Cases argued and determined in the Supreme Court of Judicature of the State of Indiana, 1848-85. 103 vols. 8vo. Indianapolis, 1852-86:

Carter	1-2 Ind.	1848-51.	2 vols.
Porter	3-7 Ind.	1851-57.	5 "
Tanner	8-14 Ind.	1857-61.	7 "
Harrison	15-17 Ind.	1861-62.	3 "
Kerr	18-22 Ind.	1862-64.	5 "
Harrison	23-29 Ind.	1864-68.	7 "
Black	30-53 Ind.	1869-76.	24 "
Martin	54-70 Ind.	1876-81.	17 "
Dice	71-99 Ind.	1881-84.	29 "
Kern	100-103 Ind.	1884-85.	3 "

Inglis (A. P.) Consular Formulary: being a Collection of Forms and Precedents, for the use of H. M. Consular Officers in the Discharge of their Duties under the Consular Act, the Mercantile Marine, and Registration Acts; in the exercise of their Notarial Functions, and generally in matters connected with British Shipping, Trade and Commerce. 1 vol. 8vo. London, 1879.

Ingram (T.D.) A Treatise on the Law of Compensation for Interests in Lands, etc., payable by Public Companies. 1 vol. 12mo. London, 1864. (2 copies.)

——— The same. 2nd edition, by J. J. Elmes. 1 vol. 12mo. London, 1869.

Innes (A. T.) The Law of Creeds in Scotland; a Treatise on the Legal Relation of Churches in Scotland, established and not established, to their Doctrinal Confessions. 1 vol. 8vo. Edinburgh, 1867.

——— The Trustee Test Case in the Court of Sessions (Scotland): Report of the Petition of Wm. Muir and others, for Rectification of the List of Contributories of the City of Glasgow Bank. The opinions revised by the Judges and the Speeches by Counsel. 1 vol. 8vo. Edinburgh, 1878.

——— (Mr. Justice). A Digest of the English Law of Easements. 2nd edition. 1 vol. 12mo. London, 1880.

Insurance, Report of Inspector (J. Howard Hunter, M.A.) of, 1881. With Appendices: 1st. Insurance Laws of Ontario, collected and Analysed; 2nd. Provincial Jurisdiction, Judgment of the Privy Council, 26th November, 1881. 1 vol. 8vo. Toronto, 1882. (2 copies.)

International Exhibition, London, of 1862. Masterpieces of Industrial Art and Sculpture, at the, selected and described by J. B. Waring, Chromo-lithographed by W. R. Tymms. 3 vols. Folio. London, 1863.

Inwood (Wm.) Tables for the Purchasing of Estates, Freehold, Copyhold, or Leasehold Annuities, Advowsons, etc., and for the Renewing of Leases held under Cathedral Churches, Colleges, or other Corporate Bodies, for terms of years; also, for Valuing Reversionary Estates, etc. 17th edition. 1 vol. 12mo. London, 1859.

Iowa Reports. Reports of Cases in Law and Equity determined in the Supreme Court of the State of Iowa. Vols. 1-63. 8vo. Des Moines, Chicago, and St. Paul. (Reprints.) 1875-80, as follows:

Morris	1839-45.	1 vol.	8vo. Iowa City, 1847.
Greene	1847-52.	3 vols.	8vo. Dubuque and Cedar [Rapids, 1849-57.
Clarke.....(1-3 Iowa.)	1855-56.	3 vols.,	1856-57. New York.
Cole .....Vols. 4- 6,	1856-58.	3 vols.	
Clarke ....Vols. 7- 8,	1859.	2 vols.	
Withrow..Vols. 9-21,	1859-66.	13 vols.	
Stiles .....Vols. 22-37,	1867-73.	16 vols.	
Runnells..Vols. 38-56,	1873-81.	19 vols.	
Hight.....Vols. 57-58,	1882-83.	2 vols.	
Ebersole..Vols. 59-63,	1882-85.	5 vols.	

Irish Chancery Reports (new series of the above), Cases in the High Court of Chancery, and Rolls' Court, 1850 to 1866. 17 vols. 8vo. Dublin, 1852-67.

——— Church Acts, 1869 and 1872, and various Statutes connected therewith; with Reports of leading Cases decided under the Irish Church Acts, by W. L. Bernard. 1 vol. 8vo. Dublin, 1876.

Irish Common Law Reports (new series of the foregoing) in the Courts of Q. B., C. P., and Excheq. Chamb., and Court of Criminal Appeals, 1849 to 1866. 17 vols. 8vo. Dublin, 1852-67.

——— Digest of Cases Argued and Determined in the Superior Courts in Ireland, reported in the Irish Reports from 1867 to 1877, compiled by Wm. Green. 1 vol. 8vo. Dublin, 1879.

——— Equity Reports (3rd series of the "Law Recorder"), particularly of Practice Argued and Determined in the High Court of Chancery, the Rolls' Court, and the Exchequer of Ireland, from 1838 to 1850. 13 vols. 8vo. Dublin, 1839-52.

——— Law Times and Solicitor's Journal, with Law Reports and Public General Statutes: published under the sanction of the Council of the Incorporated Law Society. Vols. 16 to 18, and current. 1882-1884. Imp. 8vo. Dublin, 1882-84.

——— Law List and Insurance Directory; comprising the Judges of the Superior Law Courts, and Officers, Barristers, and Solicitors in Ireland, for the years 1880-81. 1 vol. 8vo. Dublin, 1880.

——— Law Recorder; containing Reports of the Cases and Proceedings in the Courts of Law and Equity, etc., at Dublin and elsewhere, with Communications, etc., on Legal Subjects. Old Series, vols. 1-4, Michaelmas Term, 1827, to Trinity Term, 1831; New Series, vols. 1-6, Hilary Term, 1833, to Trinity Term, 1838. 8vo. Dublin, 1833-38.

——— Law Reports (3rd series of the "Law Recorder"), particularly of Points of Practice Argued and Determined in the Court of King's Bench, Common Pleas, and Exchequer, in Ireland, from 1838 to 1850. 13 vols. 8vo. Dublin, 1839-52.

——— Reports—Common Law Series (published under the control of the Council of Law Reporting in Ireland), from 1866 to 1877. 11 vols. 8vo. Dublin, 1868-78.

——— The same, in continuation, entitled "The Law Reports (Ireland)." Q. B., C. P., and Excheq. Divisions, edited by J. W. Carleton and Wm. Green, 1877-1885. Vols. 1 to 14. 8vo. Dublin, 1878-85.

——— Reports—Equity Series (published under the control of the Council of Law Reporting in Ireland). Reports of Cases Argued and Determined in the Superior Courts in Ireland, from 1866 to 1877. 11 vols. 8vo. Dublin, 1868-78.

——— The same, in continuation, entitled "The Law Reports (Ireland)." Chancery Division. Reports of Cases Argued and Determined in the Court of Appeal, the High Court of Justice, and the Court of Bankruptcy, in Ireland, edited by J. W. Carleton and Wm. Green. 1878-1885. Vols. 1 to 13. 8vo. Dublin, 1879-85.

☞ For Reports, in the Various Courts, *see* Chronological List and under Reporters.

Irvine (A. Forbes). Reports of Cases before the High Court and Circuit Courts of Justiciary in Scotland, from 1852 to 1867. 5 vols. 8vo. Edinburgh, 1855-68.

Irving (D.) Introduction to the Study of the Civil Law. 4th edition. 1 vol. 8vo. London, 1837.

——— (P. Æ.) British Columbia Law Reports, under the authority of the Law Society of British Columbia. Vol. 2, Parts 1 and 2. 1884-1885. 8vo. Victoria, B. C., 1884-85.

——— (Washington). A History of the Life and Voyages of Columbus. 4 vols. 8vo. London, 1828.

——— The Life of Washington. 5 vols. Crown 8vo. (Bohn's Library). London, 1855.

Jackson (Mrs. Helen Hunt). A Century of Dishonor: A Sketch of the United States' Government's Dealings with some of the Indian Tribes. 1 vol. 12mo. Boston, 1886.

——— (Hy.) Reports of Cases decided at Law and in Equity in the Supreme Court of Georgia; being vols. 57-58 of the Georgia Reports. 1876-77. Macon and Atlanta, 1877-78.

——— (H.) and **Lumpkin** (J. H.) Reports of Cases decided at Law and in Equity in the Supreme Court of Georgia; being Vols. 59-63 of the Georgia Reports. 1878-79. Atlanta, 1878-81.

——— (T.) and **Cross** (J. P.) A Practical Treatise on the Law of Landlord and Tenant in the State of Pennsylvania; with a Complete Discussion of Ejectment and Replevin. 1 vol. Philadelphia, 1882.

Jacob (E.) Reports in Chancery, during the time of Lord Eldon, commencing Easter Term, 1821. 1 vol. 8vo. London, 1828.

——— and **Walker** (J.) Reports in Chancery, during the time of Lord Eldon, commencing Trin. Term, 59 George III., 1819. 2 vols. 8vo. London, 1821-23.

Jago (Richard), Poems of, with Life by Davenport. *See* British Poets, Vol. 55.

Jagoe (J.) The Practice of the County Courts founded on Recent Decisions. 4th edition. 1 vol. 8vo. London, 1848.

Jamaica, The Laws of, comprehending all the Acts in force passed between the 32nd year of Reign of Charles II. and the 33rd year of Reign of George III. 2nd edition. 6 vols. 4to. St. Jago de la Vega, Jamaica, 1802-11.

James (Alex.) Reports of Cases in the Supreme Court of Nova Scotia, and Reports of several Miscellaneous Cases in the Superior Courts, 1853-55. 1 vol. 8vo. Halifax, N. S., 1855.

——— (Chas.) A Universal Military Dictionary in English and French, in which are explained the Terms of the Principal Sciences that are necessary for the information of an Officer. 1 vol. 8vo. London, 1816.

James (Edwin). The Bankrupt Law of the United States, 1867, with Notes, American and English Decisions, etc., General Orders and Forms in Bankruptcy. 1 vol. 8vo. New York, 1867.

——— (Dr. R.) Medical Dictionary, together with a History of Drugs, etc. 3 vols. Folio. London, 1743.

Jarman (H.) Practice of the High Court of Chancery, relative to the Conduct of Suits, by Bill, Claim, or Original Summons, and to Proceedings in the Judge's Chambers and Master's Offices; including Forms of Costs, the Practice relating to Special Cases, the several Acts concerning Trustees and Charitable Trusts, and the Indemnity of Executors and Administrators; with the Orders and Decisions of the Court thereunder, Index, etc. 3rd edition. 1 vol. 12mo. London, 1864.

——— The same. 2nd edition. 1 vol. 12mo. London, 1854.

——— (Thos.) A Treatise on Wills. 5th American edition, from 4th English edition; with Notes and References to American Decisions, by Joseph T. Randolph and Wm. Tolcott. 3 vols. Jersey City, 1880-81.

——— A Treatise on Wills. 4th English edition, by S. Vincent. 2 vols. 8vo. London, 1881.

——— The same. 3rd English edition, by E. P. Wolstenholme and S. Vincent. 2 vols. 8vo. London, 1861. (2 copies.)

——— The same. 2nd edition. 2 vols. 8vo. London, 1855; 1st edition. 2 vols. 8vo. London, 1844.

——— Concise Forms of Wills. *See* Hayes and Jarman.

Jeaffreson (J. C.) A Book about Lawyers. 2 vols. London, 1867.

——— The same, Abridged, under the Title of "Pleasantries of English Courts and Lawyers." 1 vol. 8vo. New York, 1876.

Jebb (Robert). Crown Cases, chiefly relating to the Criminal and Presentment Law, Reserved for Consideration, and decided by the Twelve Judges of Ireland, from 1822 to 1840. 1 vol. 8vo. Dublin, 1841.

——— and **Bourke** (R.) Reports of Cases Argued and Determined in the Court of Queen's Bench in Ireland, from Mich. to Trin. Term, 5 Vic., 1841, to 1842. 1 vol. 8vo. Dublin, 1843.

——— and **Symes** (A. R.) Reports of Cases Argued and Determined in the Courts of Queen's Bench and Exchequer Chamber in Ireland, from 1838 to 1841. 2 vols. 8vo. Dublin, 1840-42.

Jefferson (Thos.) Reports of Cases Determined in the General Courts of Virginia, from 1730 to 1740, and from 1768 to 1772. 1 vol. 8vo. Charlottesville, 1829.

Jenkins (D.) Eight Centuries of Reports; or 800 Cases Solemnly Adjudged in the Exchequer Chamber, or upon Writs of Error, from 4 Henry III. to 21 James I., carefully translated from the French and Latin, by T. Barlow. 3rd edition, with References and Table of Matters. 1 vol. Folio. London, 1777.

Jenkins (E.) and **Raymond** (J.) On Building Contracts: a Legal Handbook for Architects, Builders, etc. 3rd edition. 1 vol. 8vo. London, 1883.

——— The same. 1st edition. 1 vol. 8vo. London, 1873.

——— The Architect's Legal Hand-book. 3rd edition. 1 vol. 8vo. London, 1880.

——— (Sir L.) Life of Sir Leoline Jenkins, LL.D., Judge of the High Court of Admiralty, Ambassador and Plenipotentiary for the General Peace of Cologne, and Secretary of State to King Charles II., by Wm. Wynne. 2 vols. Folio. London, 1724.

Jenks (E. A.) Reports of Cases Decided in the Supreme Court of Judicature for New Hampshire. 1 vol., being Vol. 58 of the New Hampshire Reports. 1876-79. Concord, 1883.

Jenyns (Soame), Poems of, with Life by Davenport. *See* British Poets, Vol. 71.

Jervis (Sir Jno.) On the Office and Duties of Coroners; with Forms and Precedents. 4th edition, by R. E. Melsheimer. 1 vol. London, 1880. (2 copies.)

——— The same. 3rd edition, by C. W. Lovesy. 1 vol. 12mo. London, 1866; 2nd edition, 1 vol. 12mo. London, 1854.

——— Acts regulating the Duties of Justices of the Peace out of Sessions, by W. C. Glen. 3rd edition. 1 vol. 8vo. London, 1868.

Jessel (Sir Geo.), Analysis and Digest of the Decisions of, with Notes, References, Comments and an Index, by A. P. Peter. 1 vol. 8vo. London, 1883.

Jesuites (en Canada), Relations de, dans la Nouvelle France. 3 vols. 8vo. Quebec, 1858. *See* under "Canada" and *Relations*.

Jickling (H.) Treatise on the Analogy between Legal and Equitable Estates, and Modes of Alienation. 1 vol. 8vo. London, 1829. (2 copies.)

Joel (L.) A Consul's Manual and Shipowner's and Shipmaster's Practical Guide in their transactions abroad; with definitions of Nautical, Mercantile, and Legal Terms, etc. 1 vol. 8vo. London, 1879.

Johnson (H. R. V.) Reports of Cases Adjudged in the High Court of Chancery before Vice-Chancellor Sir W. Page Wood, 22 to 24 Vic. (1858-60). 1 vol. 8vo. London, 1860.

——— and **Hemmings** (G. W.) Reports in continuation of the above, 23 to 26 Vic. (1859 to 1862). 2 vols. 8vo. London, 1861-63.

——— (John). Reports of Cases Decided in the High Court of Chancery of Maryland, 1846 to 1854. 4 vols. 8vo. Baltimore, 1851-54.

——— (Jas., and H. J.) The Patentee's Manual: a Treatise on the Law and Practice of Letters Patent, especially intended for the use of Patentees and Inventors. 3rd edition. 1 vol. 8vo. London, 1866.

Johnson (Samuel). Lives of the Most Eminent English Poets, with Critical Observations on their Works. 4 vols. 8vo. London, 1781. (Vol. 1 missing.)

——— Works of, with an Essay on his Life and Genius, by Arthur Murphy. New edition. 12 vols. 8vo. London, 1823.

——— Poems of, with Life by Snizer. *See* British Poets, Vol. 67.

——— (Wm.) Cases Adjudged in the Supreme Court of Judicature of the State of New York, and in the Court for the Correction of Errors, 1799-1803. 3 vols. 8vo. New York, 1808-12.

——— Reports of Cases in the Supreme Court of Judicature, and in the Court for the Trial of Impeachments, and for the Correction of Errors in the State of New York, 1806-1823. 20 vols. 8vo. New York, 1811-23.

——— Cases Adjudged in the Court of Chancery of New York, with Index of Cases Decided and Reported from 1799 to 1822, 1814 to 1823. 7 vols. 8vo. Albany, 1816-24.

Johnston (A. K.) Royal Atlas of Modern Geography. 1 vol. Folio. Edinburgh, 1864.

——— Physical Atlas of Natural Phenomena. 1 vol. Folio. Edinburgh, 1856.

——— (L. F. C.) Institutes of the Civil Law of Spain, translated from the Spanish of Jordan and Rodriquez. 1 vol. 8vo. London, 1825.

Johnstone (H. A. M.) Hand-book of Maritime Rights and the Declaration of Paris Considered. 1 vol. 12mo. London, 1876.

Jones (C. H.) History of the Campaign for the Conquest of Canada in 1776, from the Death of Montgomery to the Retreat of the British Army under Sir Guy Carleton. 1 vol. 8vo. Philadelphia, 1882.

——— (Edwyn). The Law of Salvage, as administered in the High Court of Admiralty and the County Courts; with the Principal Authorities, English and American, Statutes, Forms, Table of Fees, etc. 1 vol. Crown 8vo. London, 1870.

——— (E. C.) Reports of Cases decided in the Court of Common Pleas of Upper Canada, from 13 to 27 Vic. (Vols. 1 to 14 Com. Pleas Reports, U.C., 1850 to 1863). 14 vols. 8vo. Toronto, 1852-63.

——— (H. C.) On Prescription: a Practical Treatise on the Real Property Limitation Act of Revised Statutes of Ontario, Chap. 108, with full Compendium of Law on Easements. 1 vol. 8vo. Toronto, 1878. (5 copies).

——— The "Torrens System" of Transfer of Land: a Practical Treatise on the "Land Titles Act of 1885," Ontario, and the "Real Property Act of 1885," Manitoba, embracing the latest Decisions in England, Australia, and Canada. 1 vol. 8vo. Toronto, 1886.

Jones (H. M.) Reports of Cases determined in the Supreme Court of Missouri. 9 vols., being vols. 22-30 of Missouri Reports. 1855-60. St. Louis, 1855-60.

——— **Barclay** (D. R.), and **Whittelsey** (C. C.) Reports of Cases determined in the Supreme Court of Missouri. 1 vol., being vol. 31 of the Missouri Reports. 1860-62. St. Louis, 1860-62.

——— (J. P.) Pennsylvania State Reports, of Cases adjudged in the Supreme Court. (Vols. 11 and 12 Pennsylvania Reports), 1849. 1 vol. 8vo. Philadelphia, 1852-53.

——— (L. A.) A Treatise on the Law of Railroad and other Corporate Securities, including Municipal Aid Bonds. 1 vol. 8vo. Boston, 1879.

——— A Treatise on the Law of Mortgages of Real Property. 2 vols. 8vo. Boston, 1878.

——— A Treatise on the Law of Mortgages of Personal Property. 1 vol. 8vo. Boston, 1881.

——— A Treatise on the Law of Pledges, including Collateral Securities. 1 vol. 8vo. Boston, 1883.

——— (Samuel) and **Spencer** (J. C.) Reports of Cases Argued and Determined in the Superior Court of New York. (N. Y. Sup. Ct. Reports, Vols. 33 to 41), from 1871 to 1877. 9 vols. 8vo. New York, 1873-77.

——— (Sir T.) Reports in the King's Bench and Common Pleas, from the 19th to the 36th year of King Charles II. 2nd edition, with many references. 1 vol. Folio. London, 1729.

——— (Thos.) Reports of Cases in the Court of Exchequer in Ireland, from 5 William IV. to 1 Vic. (1834-38). 2 vols. 8vo. Dublin, 1838-47.

——— and **Carey**. The same, 1838-39. 1 vol. 8vo. Dublin. (No title-page).

——— and **La Touche** (E. D.) Reports of Cases Argued and Determined in the High Court of Chancery, during the time of Lord Chancellor Sugden (Ireland), 1844 to 1846. 3 vols. 8vo. Dublin, 1846-49.

——— (T. G.) Reports of Cases in the Supreme Court of Alabama. 6 vols., being Vols. 52 to 57 of Alabama Reports. 1875-77. Montgomery, 1876-79.

——— History of the French Bar, Ancient and Modern; comprising a Notice of the French Courts, etc., and of the System of Legal Education in France. 1 vol. 8vo. Philadelphia, 1856.

——— (W.) Reports of Divers Special Cases in the King's Bench and Common Pleas, from 18 James I. to 16 Charles I. 1 vol. Folio. London, 1675.

——— (W. Hanbury). The Law of Uses. 1 vol. 8vo. London, 1862.

——— (Sir W.) On the Law of Bailments. 4th edition, by W. Theobald. 1 vol. 8vo. London, 1833.

Jones (Sir W.) Works of, with Life of the Author by Lord Teignmouth. 13 vols. 8vo. London, 1807.

——— Poems of, with Life. *See* British Poets, Vol. 74.

Jordan and **Rodriquez's** Institutes of the Civil Law of Spain, translated by L. F. C. Johnston. 1 vol. 8vo. London, 1825.

Josephus (Flavius), Complete Works of, translated by W. Whiston. 1 vol. 4to. London, (n. d.)

Journals of the Legislative Assembly and Council of Canada. *See* under Canada.

——— of the Senate and of the House of Commons of Canada. *See* under Canada.

Joy (Hy., Lord Chief Baron, in Ireland). On the Admissibility of Confessions, and Challenge of Jurors in Criminal Cases. 1 vol. 8vo. Dublin, 1842.

——— On the Evidence of Accomplices. 1 vol. 8vo. Dublin, 1836.

Joyce (W.) On the Law and Practice of Injunctions, embracing all the subjects in which Courts of Equity and Common Law have Jurisdiction. 2 vols. 8vo. London, 1872.

——— The Doctrines and Principles of the Law of Injunctions. 1 vol. 8vo. London, 1877.

Judicial Criticisms and Citations. A Table of American and English Cases which have been Affirmed, Applied, Commented on, Reversed, Criticised, or cited in Reported Decisions of the American, English, and Canadian Courts, by S. Rapelje and R. L. Lawrence. Vol. 1. 1881. 8vo. Jersey City, N. J., 1881. *See* also Desty, and Williams.

Juridical Society, Papers read before the, from 1855 to 1870. Vols. 1 to 3. 8vo. London, 1858-71.

Jurist, The, a Weekly Periodical, containing the Reports of all the Decisions in all the Courts of Law and Equity; Leading Articles on Subjects of Doubt and Difficulty; Reviews of Legal Works; the Statutes of the Session affecting the Law, etc., from 1837-54. 31 vols. 8vo. London.

——— The same. New Series, from 1855 to 1866. 12 vols. in 24. 8vo. London.

——— Digest, from 1844 to 1866. 24 vols. 8vo. London.

Juryman's Guide, The, throughout the State of New York, containing Matter for the Lawyer and Law Officer, by C. Edwards. 1 vol. 8vo. New York, 1831.

Jurisprudence, Journal of, and Scottish Law Magazine. Vols. 26-29, 1882-85. 8vo. Edinburgh, 1882-85.

Justiciary Cases (Scotland). Reports of Cases before the High Court and Circuit Courts of Justiciary in Scotland. 16 vols. 8vo. Edinburgh, 1829-83, as follows:

Syme	1826-29.	1 vol.
Swinton	1835-41.	2 vols.
Broun	1842-45.	2 vols.
Arkley	1846-48.	1 vol.
Shaw	1848-52.	1 vol.
Irvine	1852-67.	5 vols.
Couper	1868-83.	4 vols.

Justinian's Institutes, with English Introduction, Translation, Notes, etc., by T. C. Sandars. 3rd edition. 1 vol. London, 1865.

——— The same, Latin and English, with Notes relative to the Laws of England, by G. Harris. 3rd edition. 1 vol. 4to. London, 1761.

——— Compendium of Roman Law, founded on, with Examination Questions, etc., by Gordon Campbell. 1 vol. London, 1878.

——— Elements of Roman Law Summarized: a Concise Digest of the Matter Contained in the Institutes of Gaius and Justinian, by S. F. Harris. 1 vol. 8vo. London, 1875.

——— A Manual of Civil Law, containing a Translation of and Commentary on the Fragments of the XII. Tables and the Institutes of Justinian, by Patrick Cumin, M.A. 2nd edition. 1 vol. 8vo. London, 1865.

☞ See Index of Subjects, and under Roman Law.

Justinus: Justini Historiæ Philippicæ, ex-editione A. Gronovii. 2 vols. 8vo. London, 1822. *See* Valpy's Scriptores Latini.

Juvenal, Satires of, edited by G. A. Ruperti. 2 vols. Glasgow, 1825.

——— The same, in English Verse, translated by John Dryden and others. *See* British Poets, vol. 96.

——— Opera Omnia, ex-editione Rupertiana; cum variis lectionibus, Excursibus Rupertianis, Notis Variorum, et veteris Scholiastæ. 2 vols. 8vo. London, 1820. *See* Valpy's Scriptores Latini.

Kalendar, Royal, a Court and City Register for Great Britain and the Colonies, for 1838. 1 vol. 12mo. London.

Kane (Dr. E. K.) Arctic Explorations; the Second Grinnell Expedition in Search of Sir John Franklin, 1853-55. 2 vols. 8vo. Philadelphia, 1856.

Kansas Reports. Reports of Cases Argued and Determined in the Supreme Court of the State of Kansas, from 1862 to 1885. Vols. 1 to 33. 8vo. St. Paul, and Topeka, Kansas, 1881-85.

Dassler	1-11,	Kan.	1862-73.	11 vols.
Webb	12-20,	"	1873-78.	9 "
Randolph	21-33,	"	1879-85.	13 "

Katchenovsky's Prize Law, particularly with Reference to the Duties and Obligations of Belligerents and Neutrals, translated by Dr. Pratt. 1 vol. 8vo. London, 1877.

Kavanagh (M. B.) and **Quill** (A. W.) The Licensing Acts, 1872-74, regulating the Sale by retail of Intoxicating Liquors in Ireland. 1 vol. 12mo. Dublin, 1875.

Kay (E. E.) Reports of Cases Heard and Determined by the Vice-Chancellor, Sir W. Page Wood, 16 and 17 Vic., 1853-54. 1 vol. 8vo. London, 1854.

——— and **Johnson** (H. K. V.) Reports of Cases Adjudged in the High Court of Chancery, 17 to 22 Vic., 1854-58. 4 vols. 8vo. London, 1855-59.

——— (Jos.) The Law relating to Shipmasters and Seamen: their Appointment, Duties, Powers, Rights, Liabilities and Remedies. 2 vols. 8vo. London, 1875.

Keane (D.) Nuisances Removal Acts for England, with Analysis, Cases, Notes, and Index. 4th edition. 1 vol. 12mo. London, 1860.

——— and **Grant** (J.) Registration Cases: Reports of Cases in the Common Pleas in Appeal from the Decisions of the Revising Barristers, 1854 to 1862. 1 vol. 8vo. London, 1863.

Keble (J.) Reports in the Courts of King's Bench, from the 12th to the 30th year of the Reign of King Charles II., 1661 to 1679. 3 vols. Folio. London, 1685.

Keele (W. C.) Provincial Justice, or Magistrate's Manual (in Upper Canada). 5th edition. 1 vol. 8vo. Toronto, 1864. (4 copies.)

——— The same. 4th edition, 1858; 3rd edition, 1851. 1st edition. Toronto, 1835.

Keen (Benj.) Reports in the Rolls Court during the time of Lord Langdale, Master of the Rolls, from 6 and 7 Wm. IV. to 1 and 2 Vic. (1836-38). 2 vols. 8vo. London, 1837-39.

——— (P.) Chancery Reports. *See* Mylne and Keen.

Kehoe (J. J.) A Treatise on the Law of Choses in Action, with an Appendix of Forms and Statutes. 1 vol. Toronto, 1881.

——— The Municipal Councillors' Hand-book: a Summary of the Municipal Law of Ontario for General Public Use. 1 vol. 12mo. Stratford, Ont., 1884.

Keilwey (R.) Reports of Select Cases in the Reign of Hen. VII. and Hen. VIII. not comprehended in the Year Books; with some few Cases at the end, by Mr. Justice Dalison and Mr. Serjeant Benloe. 3rd edition, with many References. 1 vol. Folio. London, 1688.

Kelham (R.) Norman Law Dictionary, collected from the Parliament Rolls, etc., calculated to illustrate the Rights and Customs of Former Ages, the Forms of Law, Jurisprudence, etc., and to render more easy the reading of such Ancient Records, Books, Manuscripts, etc., as relate to this Nation; to which are added the Laws of William the Conqueror, in Norman, with an English Translation, Illustrative Notes, and References to the Anglo-Saxon Laws. 1 vol. 8vo. London, 1779.

——— Domesday Book Illustrated. 1 vol. 8vo. London, 1788.

——— Translation of Britton's Pleas of the Crown. 1 vol. 8vo. London, 1762.

——— Translation of Selden's Dissertation on Fleta, wth Notes. 1 vol. 8vo. London, 1771.

Kelke (W. H. H.) A Digest of the Law of Practice under the Judicature Acts and Rules, and the Cases Decided in the Chancery and Common Law Divisions, from November, 1875, to August, 1880. 1 vol. 8vo. London, 1880.

Kellen (W. V.) An Index-Digest to the Reports of Cases Decided by the Supreme Judicial Court of Massachusetts, from Quincey to 137 Mass. Reports incl. 1 vol. 8vo. Boston, 1886.

Kelly (Edmond). The French Law of Marriage, and the Conflict of Laws that arises therefrom. 1 vol. 8vo. New York, 1885.

——— (E. M.) Treatise on the Law and Practice of Scire Facias, on Judgments, etc.; with Appendix of Forms. 2nd edition. 1 vol. 12mo. Dublin, 1849.

——— (J. B.) Practical Treatise on the Law of Life Annuities, with the Statutes and Precedents, etc. 1 vol. 8vo. London, 1885.

——— (J. F.) A Treatise on the Law of Contracts of Married Women. 1 vol. Jersey City, 1882.

———(J. M.) Reports of Cases in Law and Equity in the Supreme Court of the State of Georgia (Vols. 1, 2 and 3 of Georgia Reports), 1846-47. 3 vols. New York and Savannah, 1847-48.

——— and **Cobb** (T. R. R.) The same, in continuation (Vols. 4 and 5, Georgia Reports), 1848. 2 vols. 8vo. Athens, Ga., 1848-49.

Kelyng (Sir J.) Reports of Divers Cases in Pleas of the Crown in the Reign of King Charles II. 1 vol. Folio. London, 1708.

——— The same (Reprint of 1873), to which are added Three Modern Cases, etc. 3rd edition, with a Treatise upon the Law and Proceedings in Cases of High Treason; first published in 1793. The whole revised and edited by R. L. Loveland. 1 vol. Small 4to. London, 1873.

——— (W.) Reports of Cases in Chancery and King's Bench, from the 3rd to the 9th year of King George II. (1730-36), during which time Lord King was Chancellor, and the Lords Raymond and Hardwicke were Chief Justices of England; to which are added Seventy New Cases, not in former editions. 1 vol. Folio. London, 1740.

Kennedy (Jas.) Ethnological and Philological Essays. 1 vol. 8vo. London, 1855.

——— (Gen. Sir Jas.) Notes on the Battle of Waterloo, with a brief Memoir of his Life and Services, and a Plan for the Defence of Canada. 1 vol. 8vo. London, 1865.

——— (L't.-Col. Vans). A Treatise on the Principles and Practice of Military Law. 1 vol. 8vo. Bombay, 1832.

——— (Thos.) The Code of Practice of the High Court of Chancery. 2 vols. 12mo. London, 1852.

——— (W. R.) and **Raikes** (F. W.) The New Practice; A Digest of the Judicature Acts, 1873-75-77, and the Appellate Jurisdiction Act, 1876, with Rules, Forms, and Orders relating thereto, with Orders of the House of Lords, with Notes, Index, and Index of Cases. 1 vol. 8vo. London, 1877.

Kenny (C. S.) The History of the Law of England as to the effects of Marriage on Property and on the Wife's Legal Capacity. 1 vol. 8vo. London, 1879.

Kent (Jas.) Commentaries of American Law. 12th edition, by O. W. Holmes, Jr. 4 vols. 8vo. Boston, 1873.

——— The same. 11th edition. Edited by Geo. F. Comstock. 4 vols. 8vo. Boston, 1866.

——— The same. 6th edition. 4 vols. 8vo. New York, 1848.

——— Commentary on International Law, Revised with Notes and Cases brought down to the Present Time. Edited by J. T. Abdy, LL.D. 1 vol. 8vo. Cambridge, 1866.

——— The same. 2nd edition. 1 vol. Crown 8vo. Cambridge, 1878.

Kentucky Reports. Cases at Common Law and in Equity; also of Civil and Criminal Cases in the Court of Appeals of the State of Kentucky. 81 vols. in 66. 8vo. Cincinnati, Frankfort, and Louisville, as follows:—

Hughes' Reports	Hughes (Ky.)	1875-1801.	1.
Kentucky Decisions (Sneed).	Sneed (Ky.)	1801-1805.	1.
Hardin's Reports	Hard. (Ky.)	1805-1808.	1.
Bibb's Reports	Bibb (Ky.)	1808-1817.	4.
Marshall's (A. K.) Reports	A. K. Marsh (Ky.)	1817-1821.	3 in 2.
Littell's Reports	Litt. (Ky.)	1822-1824.	6 in 3.
Littell's Select Cases	Litt. (Ky.) Sel. Cas.	1795-1821.	
Monroe's (T. B.) Reports	T. B. Mon. (Ky.).	1824-1828.	7 in 3.
Marshall's (J. J.) Reports	J. J. Marsh. (Ky.).	1829-1832.	7 in 4.
Dana's Reports	Dana (Ky.)	1833-1840.	9 in 5.
Monroe's (Ben.) Reports	B Mon. (Ky.)	1840-1858.	18.
Metcalfe's Reports	Metc. (Ky.)	1859-1863.	4.
Duvall's Reports	Duv. (Ky.)	1864-1866.	2.
Bush's Reports	Bush (Ky.)	1866-1879.	14.
Rodman's Reports	78-81 (Ky.)	1880-1884.	4.

——— M. H. Cofer's Digest of the above Reports, 1853 to 1867. 1 vol. 8vo. Cincinnati, 1867.

Kenyon (Lord). Notes of Cases in the Court of King's Bench, taken while at the Bar; with Notes and an Index, 1753-59, by J. W. Hanmer. 2 vols. 8vo. London, 1819-25.

Kern (J. W.) Reports of Cases argued and determined in the Supreme Court of Judicature of the State of Indiana. (Vols. 100 to 103, Indiana Reports.) 1884-1885. 8vo. Indianapolis, 1885-86.

Kernan (F.) Reports of Cases Argued and Determined in the Court of Appeals of the State of New York (cited as 11-14 N. Y.), 1854-56. 4 vols. 8vo. Albany and New York, 1855-63.

Kerr (D. S.) Reports of Cases Argued and Determined in the Supreme Court of New Brunswick, with Tables of the Names of Cases and the Principal Matters, from 1840 to 1848. 3 vols. 8vo. St. John, N. B., 1843-48.

——— (R. M.) Action at Law, being an Outline of the Jurisdiction of the Superior Courts of Common Law, with an Elementary View of the Proceedings in Actions therein. 3rd edition, by Bassett Smith. 1 vol. 12mo. London, 1861.

——— Sir Wm. Blackstone's Commentaries on the Laws of England, 3rd edition, edited by R. M. Kerr. 4 vols. 8vo. London, 1862. *See* also under Blackstone.

——— (M. C.) Reports of Cases argued and determined in the Supreme Court of Judicture of the State of Indiana, 1862 to 1864. (Vols. 18 to 22, Indiana Reports.) 8vo. Indianapolis, 1863-64.

——— (W. W.) Treatise on the Law and Practice of Injunctions. 2nd edition. 1 vol. 8vo. London, 1878.

——— The same. 1st edition. 1 vol. 8vo. London, 1867.

——— A Treatise on the Law and Practice as to Receivers appointed by the High Court of Justice. 2nd edition. 1 vol. 8vo. London, 1882.

——— The same. 1st edition. 1 vol. 8vo. London, 1869.

——— A Treatise on the Law of Discovery. 1 vol. London, 1870.

——— A Treatise on the Law of Fraud and Mistake, Misrepresentation, Concealment, etc., as administered in the Courts of Equity. 1 vol. 8vo. London, 1868.

——— The same, with Notes to American Cases, by Orlando F. Bump. 1 vol. 8vo. New York, 1877.

Key (T.) and **Elphinstone** (H. W.) A Compendium of Precedents in Conveyancing; comprising the forms required in Ordinary Practice; with Practical Notes. 2nd edition. 2 vols. 8vo. London, 1883.

Keyes (E. W.) Reports of Cases argued and determined in Court of Appeals of the State of New York. Vols. 1 to 4. 1863 to 1868. 8vo. Albany, 1867-69.

Keyser (H.) The Law relating to Transactions in the Stock Exchange. 1 vol. 12mo. London, 1850.

King (Jos.) Interest Tables, calculated at 5 per cent., exhibiting at a glance the Interest of any sum from £1 to £365, and (advancing by hundreds) to £1,000, and (by thousands) to £10,000, from 1 day to 365 days. 1 vol. 8vo. London, 1866.

——— (W. W.) Louisiana Annual Reports; Cases Argued and Determined in the Supreme Court of Louisiana (vols. 5 and 6 L. Reports), 1850-51. 2 vols. 8vo. New Orleans, 1851-52.

King's Bench and Common Pleas Rules, 1604 to 1811, by R. Peacock. 2 vols. 8vo. London, 1811.

Kingsford (R. E.) A Collection of such of the Revised Statutes of Ontario, and of the Acts of the Legislature of that Province, passed in the Session 41 Vic., 1878, as relate to Municipal Matters. 1 vol. 8vo. Toronto, 1878. (6 copies.)

——— (Wm.) The Canadian Canals, their History and Cost, with an Inquiry into the Policy necessary to advance the well-being of the Province. 1 vol. 8vo. Toronto, 1865.

Kirby (Jas.) British North American Almanac, for 1864. 1 vol. 8vo. Montreal, 1864.

——— Legal News. Edited by Jas. Kirby, D.C.L. 1878-85. Vols. 1-8. 8vo. Montreal, 1878-85.

——— Montreal Law Reports: Cases Determined in the Court of Queen's Bench, Montreal. Vol. 1., 1884-85. 8vo. Montreal, 1885.

——— The same. Cases determined in the Supreme Court, Montreal. Vol. 1. 1885. 8vo. Montreal, 1885.

Kirchner (F. J.) The Law and Practice relating to Offenders flying to or from this Country. Including the Extradition Acts and Treaties. 1 vol. London, 1882.

——— L'Extradition recueil renfermant in-extenso tous les Traités conclus jusqu'au, 1st Janvier, 1883, entre les Nations Civilisées, et donnant la solution précise des difficultés qui puvent surgir dans leur application. 1 vol. 8vo. London, 1883.

Kirkpatrick (Jno.) Digest of the Scottish Law of Evidence. 1 vol. 12mo. Edinburgh, 1882.

Kitto (Dr. John). Cyclopædia of Biblical Literature. 2 vols. 8vo. Edinburgh, 1851.

Knapp (J. W.) Reports of Cases Argued and Determined before the Committies of His Majesty's Most Honourable Privy Council, appointed to hear Appeals and Petitions, 1829-36. 3 vols. 8vo. London, 1831-36.

——— and **Ombler** (E.) Cases of Controverted Elections. 1 vol. 8vo. London, 1837.

Knight's Annotated Model By-Laws of the Local Government Board, with respect to nuisances, Lodging Houses, Slaughter Houses, Streets and Buildings. 2nd edition. 1 vol. 8vo. London, 1885.

Knowles (J. P.) Reports of Cases argued and determined in the Supreme Court of Rhode Island. 1854-1855. (Vol. 3, Rhode Island Reports.) 8vo. Providence, 1856.

Kookogey (W. P.) Patent Law in Brief: a Succinct Treatise on the Patent Law of the United States, designed for Inventors and others interested in Patents. Pamphlet form. 8vo. New York, 1884.

Kyd (Stewart). A Treatise on the Law of Awards. 2nd edition. 1 vol. 8vo. London, 1799.

——— A Treatise on the Law of Corporations. 2 vols. London, 1793.

L'Academie Francoise, Dictionnaire de. Nouvelle edition. 2 vols. 4to. Lyons, 1776.

Lacey (J. F.) A Digest of Railway Decisions, comprising all Reported American Cases in which a Railway Company is a Party, and all other Cases in which Railway Law is Determined. 2 vols. 8vo. Chicago, 1875-84.

Ladd (W. W.) The American Railway Reports, a collection of all Reported Decisions relating to Railways, 1871 to 1877. (Vol. 10 to 19, Am. R. R. Reports.) 8vo. New York, 1878-9.

Lalor (J. J.) Cyclopædia of Political Science, Political Economy, and of the Political History of the United States. 3 vols. 8vo. Chicago, 1882-84.

Lamartine (A. de). Histoire de la Révolution de 1848. 2 vols. 8vo. Paris, 1849.

——— Histoire des Girondins. 8 vols. 8vo. Paris, 1847.

——— History of the Restoration of Monarchy in France. 2nd edition. 4 vols. Crown 8vo. London, 1851-53.

L'Ancien Régime et la Revolution, par A. De Tocqueville. 1 vol. 8vo. Paris, 1860.

Land Distribution in England, Historical Sketch of, with Suggestions for some improvements in the Law, by W. L. Birkbeck. 1 vol. 12mo. London, 1885.

Lane (R.) Reports in the Court of Exchequer, from the 3rd to the 9th Year of King James, 1605-12. 1 vol. Folio. London, 1657.

Langdell (C. C.) A Selection of Cases on the Law of Contracts, with References and Citations. 1 vol. 8vo. London, 1871.

——— A Selection of Cases on the Law of Sales of Personal Property, with References and Citations. Vol. 1. 8vo. London, 1872.

Langmead (T. P. T.) English Constitutional History. *See* Taswell-Langmead.

Langhorne (John). Poems of, with Life, by Davenport. *See* British Poets, Vol. 65.

——— (J. and W.) Plutarch's Lives, edited by. 6 vols. 8vo. London, 1823.

Lansing (A.) Reports in the Superior Court of New York, 1869 to 1873. 7 vols. 8vo. New York, 1870-73.

Laperriere (A.) Decisions of the Speakers of the Legislative Assembly and House of Commons of Canada from 1841 to 1872, with Decisions on Election Petition Recognizances. 1 vol. 8vo. Ottawa, 1872.

Lardner (Dr. Dionysius). Handbook of Natural Philosophy and Astronomy. 1 vol. 8vo. London, 1851.

——— Hydrostatics and Pneumatics. 1 vol. 12mo. London, 1831.

Lascelles (F. H.) The Laws affecting Juvenile Offenders. 1 vol. 8vo. London, 1870.

——— Horse Warranty. The Law relating to the Purchase, Sale, Letting, and Hiring of Horses, and the Rights and Liability of Innkeepers, Livery-stable Keepers and others using Horses, with hints as to Procedure in Cases of Dispute. 2nd edition. 1 vol. 12mo. London, 1881..

Latch (J.) Cases in King's Bench in the first Three Years of the Reign of Charles I., 1625-28. 1 vol. Folio. London, 1661.

Latham (F. L.) Treatise on the Law of Window Lights. 1 vol. 8vo. London, 1867.

——— (R. G.) A Dictionary of the English Language, founded on that of Dr. Samuel Johnson as edited by the Rev. H. J. Todd, M.A., with numerous emendations and additions, in two double volumes (4 in all). 4to. London, 1876.

Lathrop (Jno.) Cases argued and determined in the Supreme Judicial Court of Massachusetts from 1874 to 1885. (Mass. Reports, vols, 115 to 139.) 25 vols. 8vo. Boston, 1875-86.

Lattey (R. T.) A Handy-book of Practice and Procedure before the Judicial Committee of the Privy Council. 1 vol. 12mo. London, 1869.

Laundy (S. L.) Table of Quarter-Squares of all Integer Numbers up to 100,000 by which the Product of Two Factors may be found by Addition and Subtraction alone. 1 vol. London, 1856.

Law Dictionaries. *See* under authors — Abbott, Bouvier, Brown, Sweet, Tomlins, Wharton, and others.

Law Journal. Reports; comprising Cases in the Court of Chancery, King's Bench, Common Pleas, Exchequer of Pleas and Exchequer Chamber: Cases connected with the Duties and Office of Magistrates, etc., 1823 to 1831. 9 vols. 4to. London.

Law Journal. A Monthly Periodical containing Reports of Decisions in the House of Lords, Privy Council, Court of Appeal, and in all the Divisions of the High Court of Justice, the Court of Bankruptcy and the Court of Crown Cases Reserved; together with Cases reserved, relating to the Duties of Magistrates, and an Abridgment of the Statutes, from 1832 to 1885. 54 vols. in 155. 4to. London.

——— The same. Digests. Analytical Digests of Cases reported in all the Courts, 1828 to 1840. 4 vols. 4to. London.

——— The same. Digest. An Analytical Digest of the Cases published in the New Series of the Law Journal Reports and other Contemporary Reports in the House of Lords, Privy Council, Court of Appeal, the Chancery, Queen's Bench, Common Pleas, Exchequer and Probate, Divorce and Admiralty Divisions of the High Court of Justice, the Court of Bankruptcy, Crown Cases Reserved and the Ecclesiastical Court, from 1875 to 1880, with references to Statutes passed during the same Period; by C. C. M. Dale, assisted by G. A. Streeten. 1 vol. 4to. London, 1881.

Law Journal Serial. A Weekly Publication of Notes of Cases and Legal News. Vols. 14 to 20 inclusive. 1879 to 1885. 4to. London, 1879-85.

——— Upper Canada, from 1855 to 1864. 10 vols. 4to. Toronto.

——— Canada. New Series of the above, from 1865 to 1885. 21 vols. 8vo. Toronto.

——— and Local Courts Municipal Gazette, from 1865 to 1872. 8 vols. 8vo. Toronto.

——— Central. *See* Central. Albany. *See* Albany.

Law List (English). Being a List of the Judges and Officers of the different Courts of Justice; Counsel, with the Dates of their Call and Inns of Court; Certificated Special Pleaders, Conveyancers, Attorneys, Notaries, etc., in England and Wales, etc., for the years 1861 to 1878. 18 vols. 12mo. London.

——— (English), for 1886, comprising the Judges and Officers of the different Courts of Justice, Counsel, Special Pleaders, etc., in England and Wales; compiled by J. S. Purcell. 1 vol. 12mo. London, 1886.

——— The same for 1880, 1882, 1883. London, 1880-83.

——— The Ontario Law List and Solicitors' Agency Book for 1882-83. 9th edition, by J. Rordans. Toronto, 1882. (2 copies.)

——— Ontario, Manitoba, and North-West Territories. *See* Hardy.

——— and Directories. *See* also under Hodgins, and Morgan.

Law Magazine, The; or Quarterly Review of Jurisprudence, from 1828 to 1855. 54 vols. 8vo. London, 1830-55.

——— The same. New Series. Vols. 1 to 30. 1856-71. 8vo. London.

——— The Same. 4th Series. Vols. 1 to 10. 1875-85. 8vo. London.

Law Periodicals and Reports, received currently by the Law Society of Upper Canada, as follows. *See* also under each Periodical.

Albany Law Journal.
American Law Register.
——— Review
Appeal Cases, English "Law Reports."
——— Decisions of Quebec. *See* Canada, Lower.
Aspinall's Maritime Law Cases, Nova Scotia.

Bankruptcy Reports. *See* Morrell.
Bookseller, The English.
British Columbia Law Reports.

Cababé and Ellis's Nisi Prius Reports.
Canada Gazette
——— Law Journal.
——— Supreme Court Reports.
Canadian Law Times.
Central Law Journal.
Clifford and Rickard's *Locus Standi* Reports.
County Court Cases, English—Equity and Bankruptcy.
Cox's Criminal Law Cases.
Criminal Law Magazine.

Eastern Reporter.
Election Cases, Reports of.

Federal (U.S.) Reporter.

Gazette, Canada, Ontario, North-West Territories, and U. S. Patent Office.
Gibson's Law Notes.

Ireland, Law Reports of.
Irish Law Times.

Journal of Jurisprudence (Scotch).
Jurist, Lower Canada.

Law Journal, England, Canada, and Manitoba.
——— Magazine and Review.
——— Quarterly Review (Pollock's).
——— Reports, Canadian Provinces.
——— Reports, English Appeal Cases.
——— Reports, English Chan. Div.
——— Reports, English Q. B. Div.
——— Reports, Ireland.
——— English Statutes.
——— Times, English.
Legal News, English.
Locus Standi Reports (Clifford and Rickard's).

"Man," successor to "Sanitary Journal."
Mail, London Tri-Weekly.
——— Toronto Daily.
Manitoba Law Journal.
——— Law Reports.
Maritime Law Reports.
Montreal Law Reports.
Morrell's Bankruptcy Reports.

New Brunswick Superior Court Reports.
North-West Territories Gazette.
Nova Scotia Superior Court Reports.
——— MaritimeLaw Cases, Aspinall's.

Ontario Appeal Reports.
——— Election Cases (Dominion and Provincial).
——— Gazette.
——— Practice Reports.
——— Reports.

Patent Office (U. S.) Gazette.
Pollock's Law Quarterly Review.
Prince Edward Island Reports and Statutes.

Quebec Court of Appeal Decisions.
——— Law Reports.
——— Law Reports (Montreal).
——— Lower Canada Jurist.
Queen's Bench Division, "The Law Reports," England.

Railway Cases, Browne and McNamara's.
Rickard and Michael's *Locus Standi* Reports.
Russell and Geldert's Nova Scotia Reports.

Scottish Law Reporter.
Sloan's Legal and Financial Register.
Solicitors' Journal.
Statutes, English. *See* "The Law Reports."
——— United States, Canada, and Provinces of.
Supreme Court (Canada) Reports.
——— Court (U.S.) Reporter.

Times (The), Law Reports.

United States Patent Office Gazette.
——— Supreme Court Reporter.

Weekly Notes.
——— Reporter.

Law Quarterly Review. Edited by Frederick Pollock, LL.D. Vol. 1 (1885) and current. 8vo. London, 1885.

Law Reports, The, in all the Courts, published under the Authority of the Incorporated Council of Law Reporting for England and Wales, commencing Michaelmas Term, 1865. 8vo. London. The following are the volumes comprised in the years 1866 to 1875 inclusive: (5 sets.)

I. **The Appellate Series**, comprising—

	Dates.	*Vols.*
1. English and Irish Appeal Cases	1865–1875	7
2. Scotch and Divorce Appeal Cases	1866–1875	2
3. Privy Council Appeal Cases	1865–1875	6

II. **The Common Law Series**, comprising—

1. Queen's Bench Cases	1865–1875	10
2. Common Pleas Cases	1865–1875	10
3. Exchequer Cases	1865–1875	10
4. Probate and Divorce Cases	1865–1875	3
5. Admiralty and Ecclesiastical Cases	1865–1875	4
6. Crown Cases Reserved	1865–1875	2

III. **The Equity Series**, comprising—

1. Chancery Appeal Cases	1865–1875	10
2. Equity Cases	1865–1875	20

IV. **Public General Statutes**	1865–1875	10
V. **Digests of Cases** covering the period	1865–1875	3

—— New Issue. In consequence of the changes created by the Supreme Court of Judicature Act, a new issue commenced with the year 1876, of which the following have been published. Appended is the mode of citation adopted by the Council of Law Reporting.

First Series, comprising Chancery Division.

	How Cited.		
Chancery Division	Law Rep. Ch. D.	1876–1885	20 vols.

Second Series, comprising Queen's Bench Division; Common Pleas Division; Exchequer Division; Probate Division, including the Divorce, Admiralty, and Ecclesiastical Cases.

*Queen's Bench Division	Law Rep.	Q. B. D.	1876–1885	15 vols.
Common Pleas Division	"	C. P. D.	1876–1880	5 "
Exchequer Division	"	Ex. D.	1876–1880	5 "
Probate Division	"	Prob. D.	1876–1884	10 "

Third Series, comprising Appeal Cases, including both House of Lords and Privy Council.

Appeal Cases	Law Rep. Ap. Ca.	1876–1884	10 vols.

The Council also issue, in connection with the Reports,—

The General Public Statutes. 1876–1885. 11 vols.

Indian Appeals. Cases in the Privy Council in Appeal from the East Indies. 1873–1884. 10 vols.

London Gazette, Index to. *See* London.

Law Reports, History of the. *See* Daniels.

The Law Reports Digests. 1875–83. 3 vols.

* The Q. B. Div. from 1881 on includes the Com. Pleas and Excheq. Divisions, which cease to be separately published.

Law Digest. A Digest of all the cases reported in the Law Reports, together with a Digest of the Important Statutes from the commencement of Michaelmas Term, 1865, to the end of Trinity Sittings, 1880: Published under the Superintendence and Control of the Incoporated Council of Law Reporting for England and Wales. 2 vols. London, 1882. (8 copies.)

——— Digest of cases decided by the House of Lords and Privy Council, and by the Court of Appeal, the several Divisions of the High Court of Justice, and the Chief Judge in Bankruptcy; with a Digest of the Important Statutes, from 1880 to 1883, by M. Ware, J. E. Hall, and H. L. Fraser. 1 vol. 8vo. London, 1884.

——— **Reports (Ireland).** Published under the authority of the Council of Law Reporting in Ireland, commencing 1866. *See* Irish Law Reports.

——— New Series. Cases decided in the Court of Appeal, the High Court of Justice, and the Court of Bankruptcy in Ireland. Vols. 1 to 14. 1878 to 1885. 8vo. Dublin, 1879-85.

☞ The volumes of this series are alternately Chancery and Common Law.

Law Society (of England) Incorporated. Calendar for the year 1882.

——— (of Upper Canada), Rules of, from 1797 to 1808, in MS. 1 vol. Oblong 8vo.

——— The same, with the Standing Orders of Convocation, etc. 1 vol. York (U. C.), 1833.

——— The same, as revised, consolidated, and finally passed in Convocation in Trin. Term, 23 Vic., and approved of by the Judges of the Superior Courts of Law and Equity, as Visitors of the Society, together with the Resolutions and Standing Orders of Convocation. 1 vol. 8vo. Toronto, 1859.

——— The same. Rules of, passed in Mich. Term, 38 Vic. 1 vol. 8vo. Toronto, 1875.

——— Journal of Proceedings of the Convocation of Benchers of the Law Society of U. C., 42 to 49 Vic. 8vo. Pamphlet form. Toronto, 1879-85.

——— Catalogue of Books in the Library of, for the years 1863, 1876, 1880, and 1883. 8vo. Toronto.

Law Students' Guide, by a Member of Gray's Inn. 1 vol. 12mo. London, 1827. (3 copies.)

Law Times. A Weekly Periodical, with complete Reports of all the Law decided in all the Courts, as follows:

The Law Times.	79 vols.	1843-85.	Folio.	London.
——— Reports.	50 "	1859-85.	Royal 8vo...	London.

Law Tracts (English). 10 vols. 8vo. and 12mo. London. *See* under English.

Law (J. T.) Forms of Ecclesiastical Law; or, the Mode of Conducting Suits in the Consistory Courts; being a Translation of the First Part of Oughton's Ordo Judicorum, with additions from Clarke's Praxis, Conset on Practice, etc. 2nd edition. 1 vol. 8vo. London, 1844.

——— The same. 1st edition. 1 vol. 8vo. London, 1831.

——— Ecclesiastical Statutes at Large, extracted from the Great Body of the Statute Law, and arranged under Separate Heads. 5 vols. 8vo. London, 1847.

——— (S. D.) Digest of American Cases relating to Patents for Inventions and Copyrights, from 1789 to 1862, including numerous MS. Cases, Decisions on Appeals from the Commissioners of Patents, and the Opinions of the Attorneys-General of the United States, under the Patent and Copyright Laws, and embracing also the American Cases in respect to Trade-marks. 1 vol. 8vo. New York, 1870.

Lawes (E. H. V.) Practical Treatise on Charter Parties, Affreightment, Bills of Lading, etc. 1 vol. 8vo. London, 1813.

Lawrence (T. J.) An Essay on some Disputed Questions in International Law. 1 vol. 8vo. London, 1884.

——— (W. B.) Visitation and Search; or, An Historical Sketch of the British Claim to Exercise a Maritime Police over the Vessels of all Nations, in Peace as well as in War. 1 vol. 8vo. Boston, 1858.

——— (Wm.) Reports of Cases Decided in the Supreme Court of Ohio. (Vol. 20 Ohio Reports), 1850. 1 vol. 8vo. Cincinnati, 1851.

Lawson (J. D.) A Treatise on the Contracts of Common Carriers, with special reference to such as seek to limit their liability at Common Law. 1 vol. 8vo. St. Louis, 1880.

——— A Concordance of Words and Phrases construed in the Judicial Reports and Legal Definitions contained therein. 1 vol. 8vo. St. Louis, 1883.

——— (W. N.) The Practice as to Letters Patent for Inventions, Copyright in Designs, and Registration of Trade-marks, under the Patents, Designs and Trade-marks Act, 1883, with the Practice in Actions for Infringement of Patent, etc. 1 vol. 8vo. London, 1884.

Lawyers' Reference Manual of Law Books and Citations, by C. C. Soule. 1 vol. 8vo. Boston, 1883.

Leach (T.) Cases in Crown Law, from the 4th Geo. II. to the 55th Geo. III., 1730 to 1815. 4th edition. 2 vols. 8vo. London, 1815.

——— Modern Reports; or, Select Cases adjudged in the Courts of King's Bench, Common Pleas, and Exchequer, from the Restoration of King Charles II. to 28th Geo. II. 5th edition. 12 vols. 8vo. London, 1793-96.

Leading Cases. *See* Index of Subjects.

Leake (S. M.) Elementary Digest of the Law of Property in Land. 1 vol. 8vo. London, 1874.

——— Elementary Digest of the Law of Contracts. New edition. 1 vol. 8vo. London, 1878.

——— The same. 1st edition. 1 vol. 8vo. London, 1867. (2 copies.)

Le Brun (D.) Traité des Successions. 4th edition. 1 vol. Folio. Paris, 1735.

Lee (Harvey). Reports of Cases determined in the Supreme Court of the State of California, 1858-59. (Vols. 9 to 12 Cal. Reports.) 4 vols. 8vo. Sacramento, and San Francisco, 1858-68.

——— (Jas.) Laws of British Shipping and Marine Insurance. 10th edition, by J. C. Bigham. 1 vol. 8vo. London, 1877.

——— The same. 9th edition, London, 1865; 8th edition, London, 1859.

——— (J. Y.) On the Evidence of Abstracts of Title to Real Property. 1 vol. 8vo. London, 1843.

——— (L. Y. The Law and Practice of Bankruptcy, comprising the Statute, General Rules, and Forms; incorporating such portions of the 3rd edition of Shelford's Treatise on Bankruptcy as is applicable to the present Law, and the Insolvency Bills of Sale and Warrants of Attorney Acts. 1 vol. 8vo. London, 1871.

——— and **Wace** (H.) The Law and Practice of Bankruptcy and Imprisonment for Debt; comprising the Statutes, General Rules, and Forms, and the Bills of Sale Acts. 2nd edition. 1 vol. 8vo. London, 1884.

——— (Sir Geo.) Reports of Cases argued and determined in the Ecclesiastical Reports, by J. Phillimore, LL.D., from 1752 to 1758. 2 vols. 8vo. London, 1833.

——— (Thos.) Dictionary of the Practice in Civil Actions in the Courts of King's Bench and Common Pleas. 2 vols. 8vo. London, 1825.

——— Cases *tempore* Hardwicke, in King's Bench, from 7 to 10 Geo. II. (1733-37), with some Determinations of Lord Chief Justice Lee, and also two Equity Cases by Lord Chancellor Hardwicke. 2nd edition, by Thos. Lee. 1 vol. 8vo. London, 1815. (Cited as Annaly's Reports.) *See* Cases *temp.* Harwicke.

Leeming (H.) and **Cross** (R. A.) The General and Quarter Sessions of the Peace; their Jurisdiction and Practice in other than Criminal Matters. 2nd edition, by H. Lloyd and H. F. Thurlow. 1 vol. 8vo. London, 1876.

Legal Directory, The Canadian: a Guide to the Bench and Bar of the Dominion of Canada, edited by H. J. Morgan. 1 vol. 8vo. Toronto, 1878.

Legal News: a Serial published in the Interests of the Legal and Mercantile Community of Canada, edited by Jas. Kirby, LL.D., 1878 to 1885. Vols. 1-8, and current. Montreal, 1878-85.

——— Observer (The) and Solicitors' Journal: a Journal of Jurisprudence. Vols. 1 to 50. (2 vols. in 1.) 1831-55. 25 vols. 8vo. London, 1831-55.

——— Profession Viewed in the Light of its Past History, its Present State, and Projected Law Reforms, edited by Doctor-in-Jure-Civili. 1 vol. 8vo. London, 1873.

Leggett (Eugene). A Treatise on the Law of Bills of Lading, with Appendix. 1 vol. 8vo. London, 1880.

Lefroy (A. H. F.) Reports of Cases decided in the Chancery Division of the High Court of Justice for Ontario. (Ontario Reports, Vols. 1 to 10.) Toronto, 1882-86.

——— and **Cassels** (R. S.) Notes of Practice Cases; being Notes of Decisions and Dicta (English and Canadian) illustrative of the Ontario Judicature Act and Orders, subsequent to the Annotated Editions of the said Act up to July 1, 1883. 1881 to 1883. 1 vol. 12mo. Toronto, 1883.

——— (T.) Analysis of the Criminal Law of Ireland. 2nd edition, by T. H. Barton. 1 vol. 8vo. Dublin, 1862.

——— Irish Chancery Reports. *See* Schoales and Lefroy.

Legislative Acts of Ceylon. *See* under Ceylon.

Leggo (Wm.) The Practice of the Court of Chancery for Ontario. 2 vols. 8vo. Hamilton, and Toronto, 1876.

——— Chancery Forms. Forms and Precedents of Pleadings and Proceedings in the Court of Chancery for Ontario. 2nd edition, revised by George S. Holmested. 1 vol. 8vo. Toronto, 1876.

——— The same. 1st edition. 8vo. Hamilton, 1872. (3 copies.)

——— History of the Administration of the Right Honourable the Earl of Dufferin, K.P., etc., late Governor-General of the Dominion of Canada. 1 vol. 8vo. With Portraits, and Index compiled by G. Mercer Adam. Montreal and Toronto, 1878.

Leigh (B. W.) Reports of Cases in the Court of Appeals, and in the General Court of Virginia; from 1829 to 1841. 12 vols. 8vo. Richmond, 1830-44.

——— (P. B.) An Abridgment of the Law of Nisi Prius. 2 vols. 8vo. London, 1838.

——— (E. C.) and **Cave** (L. W.) Crown Cases Reserved, 1861 to 1865. 1 vol. 8vo. London.

——— and **Le Marchant** (H. D.) Law of Elections and Election Petitions. 4th edition, by Y. Anderson and C. E. Ellis. 1 vol. 8vo. London, 1885.

——— The same. 2nd edition. 1 vol. 12mo. London, 1874. 1st edition. 1 vol. 12mo. London. (2 copies.)

Leigh (J. H) and **Dalzell** (R.) A Treatise on the Equitable Doctrine of the Conversion of Property. 1 vol. 8vo. London, 1825.

Leith (Alex., Q.C.) The Principles of the Law of Real Property, intended as a first book for the use of Students in Conveyancing, by Joshua Williams, Esq. Adapted to the Laws in force in the Province of Ontario. 1 vol. Toronto, 1881.

——— The Real Property Statutes of Ontario, with Remarks and Cases. 1 vol. 8vo. Toronto, 1869. (5 copies.)

——— Commentaries on the Laws of England Applicable to Real Property, by Sir W. Blackstone. Adapted to the present state of the Law in Upper Canada. 1 vol. 8vo. Toronto, 1864.

——— and **Smith** (J. F., Q. C.) The same. 2nd edition. Adapted to the Present State of the Law in Ontario. 1 vol. 8vo. Toronto, 1880. (6 copies.)

Lely (J. M.) The Law of Municipal Corporations, containing the Municipal Corporations Act, 1882, and the Enactments incorporated therewith, with a Collection of Supplementary Enactments, including The Electric Lighting Act, 1882. 1 vol. 8vo. London, 1882. (2 copies.)

——— and **Foulkes** (W. D. I.) Judicature Acts, 1873 and 1875; including the Rules and Statutes under the Act, and the Orders in Council, with Notes and Introduction, forming a Practice of the Supreme Court. 1 vol. 8vo. London, 1875.

——— The Licensing Acts, 1828, 1869, and 1872-74; containing the Law of the Sale of Liquors by Retail and the Management of Licensed Houses; with Notes to the Acts, a Summary of the Law, and an Appendix of Forms. 2nd edition. 1 vol. 8vo. London, 1874.

——— Parliamentary Election Acts for England and Wales, with Notes, History, and Summary- 1 vol. 8vo. London, 1885.

——— and **Pearce-Edgcumbe** (E. R.) The Agricultnral Holdings Act, 1883, and other Statutes. 2nd edition, with additional Precedents of Leases and Agreements, etc. 1 vol. 8vo. London, 1885.

Le Maistre (P.) Coutume de Paris. 1 vol. Folio. Paris, 1741.

Le Marchant (Denis). Report of the Proceedings of the House of Lords on the Claims to the Barony of Gardner; with an Appendix containing a Collection of Cases illustrative of the Law of Legitimacy. 1 vol. 8vo. London, 1828.

Lennard (T. B.) A Concise Treatise showing the effect of the Married Woman's Property Act upon the existing Law. 2nd edition. 1 vol. 8vo. London, 1882.

——— The Position in Law of Women; a Concise and Comprehensive Treatise on the position of Women at Common Law, as modified by the Doctrines of Equity and by recent Legislation. 1 vol. 8vo. London, 1883.

Leonard (W.) Reports and Cases of Law, argued and determined in the Courts of Law at Westminster, from 18 Elizabeth to 12 James I., translated by W. Hughes. 1 vol. Folio. London, 1828.

——— (P. M.) Precedents of Pleadings in Equity in the County Courts. 1 vol. 8vo. London, 1869.

Le Rich (E. W.) Book of Costs in the Common Law, Probate, and Divorce Courts. 1 vol. 12mo. London, 1860.

Levi (L.) International Commercial Law; being the Principles of Mercantile Law of the following and other Countries, viz.: England, Scotland, Ireland, British India, British Colonies Austria, Belgium, Denmark, France, Germany, Greece, Italy, Netherlands, Norway, Portugal, Prussia, Russia, Spain, Sweden, Switzerland, United States, etc. 2nd edition. 2 vols. 8vo. London, 1863.

Levinz (Sir C.) Reports of Cases in the Court of King's Bench from the 12th of Charles II. to the 8th of William III., by Serjt. Salkeld. 2nd edition. 2 vols. in 1. fol. London, 1722.

Lewin (F. A.) The Law of Apportionment. 1 vol. London, 1869.

——— (Sir G. A.) Reports of Cases on the Crown Side on the Northern Circuit, commencing Summer Circuit of 1822, and ending Summer Circuit, 1838; with a Table of Cases and Index. 2 vols. 12mo. London, 1834-39.

——— (Thos.) Practical Treatise on the Law of Trusts and Trustees. 7th edition. Royal 8vo. London, 1879.

——— The same. 6th edition, London, 1875; 5th edition, 1867; 4th edition, 1861; also American edition. 1 vol. 8vo. Philadelphia, 1858.

Lewis (C. E.) Election Manual; being a Plain and Practical Guide to the present Law and Proceedings of Elections. For the use of Returning Officers, Candidates, Elections, Auditors, Agents, and Electors, with all the Principal Statutes. 3rd edition. 12mo. London, 1865. (2 copies.)

——— (Edward D.) A Draft Code of Criminal Law and Procedure. 1 vol. 8vo. London, 1879.

——— (E. N.) Law of Shipping; being a Treatise on the Law respecting the Inland and Sea-coast Shipping of Canada and the United States to 1885. 1 vol. 8vo. Toronto, 1885.

——— Index to Ontario Statutes; being an Alphabetical Index of the Statutes of the Province of Ontario, to 1884, including the Revised Statutes. 1 vol. 8vo. Toronto, 1884.

——— (F. A.) The Law relating to Stocks, Bonds, and other Securities in the United States. 1 vol. 8vo. Philadelphia, 1881.

——— (H.) Principles of Conveyancing explained and illustrated by Concise Precedents; with an Appendix on the effect of the Transfer of Land Act in modifying and shortening Conveyances. 1 vol. 8vo. London, 1863.

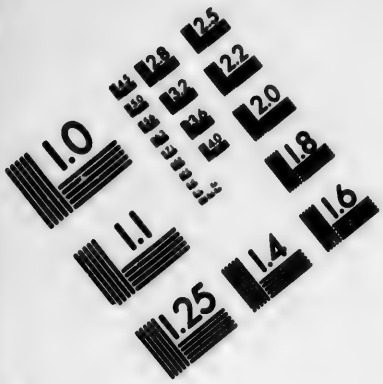

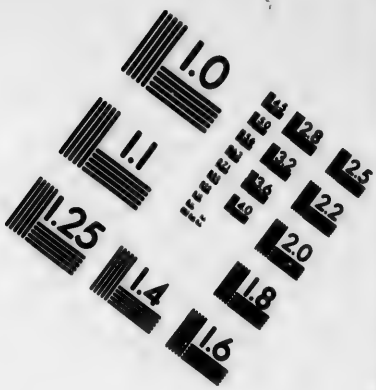

IMAGE EVALUATION
TEST TARGET (MT-3)

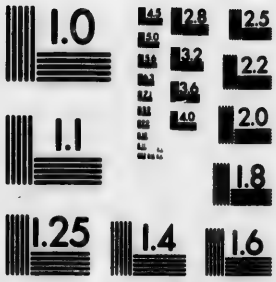

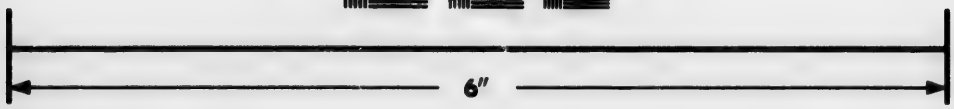

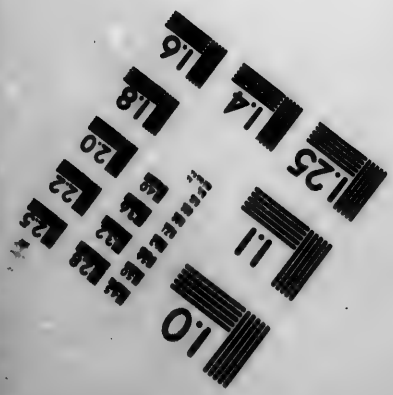

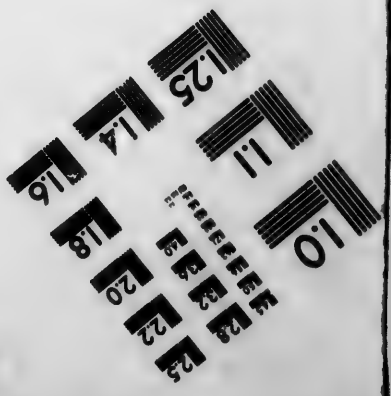

Photographic
Sciences
Corporation

23 WEST MAIN STREET
WEBSTER, N.Y. 14580
(716) 872-4503

2.8
3.2
3.6
4.0
2.5
2.2
2.0
1.8
1.1
1.0

Lewis (H.) Principles of Equity Drafting. 1 vol. 8vo. London, 1865.

——— (J. B.) and **Bombaugh** (C. C.) Remarkable Stratagems and Conspiracies: an Authentic Record of Surprising Attempts to Defraud Life Insurance Companies. 1 vol. 8vo. New York, 1878.

——— (W. D.) Practical Treatise on the Law of Perpetuity, or Remoteness in Limitations of Estates, as applicable to the various modes of Settlement of Property, Real and Personal, and its bearing on the different modifications of Ownership in Property. 1 vol. 8vo. London, 1843. (2 copies.)

——— Supplement to. 8vo. London, 1849.

Ley (Sir J.) Reports of Cases in the Courts at Westminster, in the Reigns of King James and King Charles; with Two Tables, and a Treatise of Wards and Liveries. 1 vol. Folio. London, 1659.

Libraries, Public, in the United States of America, their History, Condition, and Management, being a Special Report by the Bureau of Education, Department of the Interior. 1 vol. 8vo. Washington, 1876.

——— Memoirs of, including a Hand Book of Library Economy, by Thomas Edwards. 2 vols. 8vo. London, 1859.

Liddell and Scott's Greek-English Lexicon. 5th edition. 1 vol. 4to. Oxford, 1861.

Licensing Acts (English). For Treatises on, *see* Index of Subjects.

Liebeg (Dr. Justus). Chemistry in its Applications to Agriculture and Physiology, edited by Drs. Lyon Playfair and W. Gregory. 4th edition. 1 vol. 8vo. London, 1847.

Lilly (J.) A Collection of Modern Entries or Select Pleadings in the Courts of K. B., C. P. and Exchequer. 5th edition. 2 vols. 8vo. London, 1791.

Lincoln's Inn, its Ancient and Modern Buildings, with an Account of the Library, by W. H. Spilsbury, Librarian. 1 vol. 12mo. London, 1850.

Lindley (N.) Treatise on the Law of Partnership, including its application to Joint Stock and other Companies. 2 vols. in 1. Royal 8vo. Philadelphia, 1860.

——— The same. 2nd edition. 2 vols. 8vo. London, 1867; 3rd edition. 2 vols. 8vo. London, 1873; 4th edition, assisted by Samuel Dickinson. 2 vols. 8vo. London, 1878.

——— Supplement to Law of Partnership, including the Companies' Acts, 1862, with an Essay upon it; also the Orders, etc., and Index. 1 vol. Royal 8vo. London, 1863.

——— Introduction to the Study of Jurisprudence, being a Translation of the general part of Thibaut's "System des Pandekten Rechts"; with Notes. 1 vol. Royal 8vo. London, 1877.

Lindsey (Chas.) Rome in Canada; the Ultramontane Struggle for Supremacy over Civil Authority. 1 vol. 8vo. Toronto, 1877.

Lineal Measures, Introduction to Synoptical Tables of. 1 vol. 4to. London, 1821.

Lingard (Jno., D.D.) History of England, from the First Invasion by the Romans. 3rd edition. 14 vols. 8vo. London, 1825.

Lippincott's Gazetteer of the World. A Complete Pronouncing Gazetteer or Geographical Dictionary of the World, containing Notes of over 125,000 places. With Recent and Authentic Information respecting the Countries, Islands, Rivers, Mountains, Cities, Towns, etc., in every portion of the Globe. New edition, Thoroughly Revised and Greatly Enlarged, to which is Appended a Series of Supplementary Tables of Population, based upon the most recent Census Returns. 1 vol. 8vo. Philadelphia, 1883.

Littell (W.) Reports of Cases at Common Law and in Chancery decided by the Court of Appeals of the Commonwealth of Kentucky, with Select Cases from the Decisions of the Court not heretofore published. 1822-24. 6 vols. in 3. Frankfort, 1822-24.

Littleton (Sir E.) Reports of Cases in the Courts of Common Pleas and Exchequer, from the 2nd to the 7th of King Charles. 1 vol. Folio. London, 1683.

——— (H. A.) and **Blatchley** (J. S.) Digest of Fire Insurance Decisions in the Courts of Great Britain and North America, from the earliest period to the present time. 3rd edition, by Clement Bates. 1 vol. 8vo. New York, 1873.

——— The same. 2nd edition, by S. G. Clarke. 1 vol. 8vo. New York, 1868.

Littleton's Tenures in English; with Notes Explanatory of the Text of Littleton, and showing the recent alterations of the Law, by the Editors of the Law Students' Magazine. 1 vol. 8vo. London, 1846.

Livius (Titus). T. Livii Patavini Historiarum Libri qui supersunt, ex editione G. Ruperti cum supplementis, etc., et Glossario Liviano. 22 vols. 8vo. London, 1828. *See* Valpy's Scriptores Latini.

——— Opera Omnia, Ed. Schæfer. 4 vols. Priestley, London, 1825.

Lloyd (Edward). On the Law of Trade-marks. 2nd edition. 1 vol. 12mo. London, 1865.

——— (Eyre). The Law of Compensation under the Lands Clauses, Railway Clauses Consolidation, and Metropolitan Acts, with Forms and Precedents. 3rd edition. 1 vol. London, 1875.

——— The same. 2nd edition. 1 vol. 8vo. London, 1870; 1st edition. 1 vol. 8vo. London, 1867.

Lloyd (Horatio). Statutes of Practical Utility in the Civil and Criminal Administration of Justice, alphabetically arranged, with Notes, etc., in continuation of Chitty's Statutes, by Welsby and Beavan. Vol. 1, 1865 to 1872. 8vo. London, 1872.

——— (M.) Treatise on the Law of Prohibition, and the Practice of the same, with Appendix of Points decided on Applications for Prohibitions to the New County Courts. 12mo. London, 1849.

——— Supreme Court of Judicature Acts, 1873-75, and the Rules of Court and Forms, with Notes. 1 vol. 8vo. London, 1875.

——— The Law and Practice of the County Courts, Incorporating the Statutes, Rules, and Forms. 8th edition, by C. E. Lloyd. 1 vol. 8vo. London, 1880.

——— The same. 7th edition. 1 vol. 12mo. London, 1857. (2 copies.)

——— (R.) A New Table of Costs in Parliament, Chancery and the Exchequer. 1 vol. 8vo. London, 1820

——— The same, for Attorney and Agent in King's Bench and Common Pleas. 1 vol. 8vo. London, 1818.

——— (B. C.) and **Gould** (F.) Reports of Cases in the High Court of Chancery in Ireland, during the time of Lord Chancellor Sugden, 1835. 1 vol. 8vo. London, 1836.

——— Selection of Cases argued and determined in the above, *temp.* Lord Plunket, in the years 1834, 1835 and 1836. 1 vol. 8vo. Dublin, 1839.

Local Court's Gazette of Upper Canada. *See* Law Journal of Upper Canada, and under Canada, Upper.

Locke (J.) Law and Practice of Foreign Attachment in the Lord Mayor's Court, under the New Rules of Practice; with an Appendix of the Forms and Proceedings in Attachments and in Ordinary Actions. 1 vol. 12mo. London, 1853.

——— (John). Works of. New edition, corrected. 10 vols. 8vo. London, 1823.

Locus Standi Reports (Clifford & Rickards'). Cases decided during the Sessions of 1873 to 1884 by the Court of Referees on Private Bills in Parliament. Vols. 1 to 3. 8vo. London, 1877-85. (Continued by Rickards & Michael, *q. v.*)

Lodge (Edmund). Portraits of Illustrious Personages of Great Britain. 12 vols. in 6. 8vo. London, 1823.

——— The Peerage and Baronetage of the British Empire. 30th edition. 1 vol. 8vo. London, 1861.

Lofft (C.) Reports in the Court of King's Bench. From 12 Geo. III. to 14 Geo. III. inclusive. 1 vol. Folio. London, 1776.

Logan (John). Poems of, with Life by Davenport. *See* British Poets.

——— (Sir Wm.) Geology of Canada. *See* Geological Survey of Canada.

Loix Civiles, Les, dans leur ordre naturel, le droit public, et Legum Delectus, par M. Domat. 1 vol. Folio. Paris, 1713.

London Catalogue of Books. Edited by Hodgson, from 1831 to 1855. 1 vol. 8vo. London.

——— Gazette, Index to, 1830-83, issued by "The Law Reports." Index to Orders in Council, Proclamations, Royal Commissions of Inquiry, Orders and Notices of Government Departments, with reference to Statutes and Parliamentary Papers connected therewith. 1 vol. 8vo. London, 1885.

Long (Geo.) The Biographical Dictionary of the Society for the Diffusion of Useful Knowledge. Vols 1-7. Letter A. 8vo. London, 1842.

Longfield (Robt.), and **Townsend** (J.F.) Reports of Cases argued in the Court of Exchequer in Ireland, from Hil. Term, 1841, to Trin. Term, 1842, (4 and 5 Vic.) 1 vol. 8vo. Dublin, 1843.

Lonsdale (J. J.) The Statute Criminal Law of England as regards Indictable Offences. 1 vol. 8vo. London, 1839.

Loranger (Hon. Mr. Justice). Letters upon the Interpretation of the Federal Constitution (Canada) known as the British North America Act, 1867. 1 vol. 8vo. Paper. Quebec, 1884.

Lorimer (J.) The Institutes of Law: a Treatise on the Principles of Jurisprudence as determined by Nature. 1 vol. 8vo. Edinburgh, 1872.

——— The Institutes of the Law of Nations. A Treatise on the Jural Relations of Separate Political Communities. 2 vols. 8vo. London, 1883-84.

Lorne (Marquis of). Canadian Pictures drawn with Pen and Pencil. 1 vol. 8vo. London (n. d.). ? 1885.

Loudon (J. C.) Encyclopædia of Trees and Shrubs, containing the Hardy Trees and Shrubs of Great Britain, Native and Foreign, Scientifically and Popularly Explained. 1 vol. 8vo. London, 1853.

——— Encyclopædia of Agriculture. 5th edition. 1 vol. London, 1857.

Louisiana Reports, in the Supreme Court of the State of Louisiana, from 1831-41 (the first five volumes by B. W. Miller; the remaining by Thomas Curry). 19 vols. in 10. 8vo. New Orleans, 1831-41

Martin's Reports.....	1809-23.	12 vols.	
do. New Series	1823-30.	8 "	
Louisiana Reports (as above)...	1831-41.	19 "	in 10.
Robinson's Reports	1841-46.	12 "	
Louisiana Annual Reports	1846-55.	10 "	
Greiner's Code of Practice in the State of.		1 "	8vo. New Orleans, 1844

Lovelass (P.) The Law's Disposal of a Person's Estate who die without Will or Testament. 12th edition, by A. Barron 1 vol. 8vo. London, 1838.

Lovell (John). The British North American Gazetteer, containing descriptions of 6,000 Cities, Towns and Villages in the Provinces of the Dominion of Canada, with information concerning over 1,500 Lakes and Rivers. 1 vol. 12mo. Montreal, 1873.

——— The Canadian Dominion Directory for 1871, containing the names of Professional and Business Men and other Inhabitants in the Cities, Towns and Villages of Canada. 1 vol. 8vo. Montreal, 1871.

——— (Robt.) Poems, with Life. *See* British Poets. Vol. 73.

Lovesy (C.W.) Law of Arbitration between Masters and Workmen, as founded upon 5 Geo. IV. c. 96, and 30 and 31 Vic. c. 105. 1 vol. 12mo. London, 1867.

——— The Law of House Invasion and Defence. 1 vol. 12mo. London, 1879.

Lovibond (Edward). Poems of, with Life by Davenport. *See* British Poets. Vol. 63.

Lowell (J. M.) Report of the Trial of, Indicted for the Murder of his Wife, before the Supreme Court of Maine, by H. M. Plaisted. 1 vol. 8vo. Portland, 1875.

——— (Jno.) Decisions: Judgments delivered in the Courts of the United States for the District of Massachusetts, from 1865 to 1877. 2 vols. 8vo. Boston, 1872-77.

Lowenstein (Emil). Trial of, for the Murder of J. D. Weston, at West Albany, August 5, 1873, with the Evidence, Arguments of Counsel, Charge of the Court, Verdict, Sentence and Execution. 1 vol. 8vo. Albany, 1874.

Lower Canada. For Codes, Reports, Digests, Statutes, etc., *See* under Canada, Lower.

——— Jurist: A collection of the most interesting decisions pronounced by the Courts having Jurisdiction in Civil Matters in Lower Canada, 1857-83. Vols. 1 to 27. 8vo. Montreal, 1857-83. *See* under Canada, Lower.

——— Law Journal: a Magazine of Jurisprudence. Edited by James Kirby. Vols. 1 to 4. 1866-68. 8vo. Montreal, 1866-68.

Lowndes (J. J.) Reports. *See* Dowling and Lowndes' Bail Court Cases.

——— **Maxwell** (P. B.), and **Pollock** (C. E.) Reports of Cases in the Queen's Bench Practice Court, with Points of Practice and Pleading in the C. P. and Exchequer, from Hil. Term, 1850, to Mich. Term, 1851. 2 vols. 8vo. London, 1851.

——— and **Maxwell** (P. B.) Reports of Bail Court Cases, from 1852 to 1854. 1 vol. 8vo. London.

——— (R.) Chronological Index to the Statutes at Large from Magna Charta to July, 1830. 1 vol. 8vo. London, 1831.

——— Admiralty Law of Collisions at Sea. 1 vol. 8vo. London, 1867.

Lowndes (R.) Law of General Average, English and Foreign. 3rd edition. 1 vol. 8vo. London, 1878.

——— The same. 2nd edition. 1 vol. 8vo. London, 1874.

——— A Practical Treatise on the Law of Marine Insurance. 2nd edition. 1 vol. 8vo. London, 1885.

——— The same. 1st edition. 1 vol. 8vo. London, 1881.

Loyalists of America, The, and their Times, 1620 to 1816, by the Rev. Egerton Ryerson, D.D. 2nd edition. 2 vols. 8vo. Toronto, 1880.

Lube (D. G.) Analysis of the Principles of Equity Pleading; containing a Compendium of the Practice of the High Court ofChancery, and the Foundation of its Rules. 1 vol. 8vo. London, 1823.

Lucan's Pharsalia, in English Verse, by Nathaniel Rowe. *See* British Poets, vols. 99-100.

Lucian: Selections from the Charon and Vitæ, by D. Spillan. 1 vol. 12mo. Dublin, 1831.

Lucretius Carus (Titus). T. Lucretii Cari de Naturâ Rerum libri sex, ex editione Gilberti Wakefieldi. 3 vols. 8vo. London, 1823. *See* Valpy's Scriptores Latini.

Luder (A.) Reports upon Controverted Elections, heard and determined during the Parliament of 1784 before a Committee of the House of Commons. 3 vols. 8vo. London, 1785-90.

Ludwig (C.) English-German and German-English Dictionary. 2nd edition. 2 vols. 8vo. Leipzig, 1832.

Lumley (B.) Parliamentary Practice on passing Private Bills through the House of Commons, and the Preliminary Measures of the House of Lords. 1 vol. 8vo. London, 1838.

——— (W. G.) Essay on By-Laws; with an Appendix containing Model By-Laws issued by the Board of Trade, the Educational Department, and the Local Government Board. 1 vol. 12mo. London, 1877.

——— Treatise on the Law of Annuities and Rent Charges. 1 vol. 8vo. London, 1833.

Lund (Henry). Treatise on the Substantive Law relating to Letters Patent for Inventions. 1 vol. 12mo. London, 1851.

Lush (M.) The Law of Husband and Wife, within the jurisdiction of the Q. B. and Chan. Divisions of the High Court of Justice. 1 vol. 8vo. London, 1884. (2 copies.)

——— (R.) Practice of the Superior Courts of Common Law at Westminster, in actions and proceedings connected therewith over which they have a common jurisdiction, with Forms; also Introductory Treatises respecting Parties to Actions, Attorneys and Town Agents, Suing in Person, by Attorney, or in Formâ Pauperis, etc., and an Appendix, containing the General Rules, the authorized Table of Costs, Fees, etc. 2nd edition, by James Stephen. 1 vol. 8vo. London, 1856.

——— The same. 3rd edition, Joseph Dixon. 2 vols. London, 1865.

Lushington (G.) Manual of Naval Prize Law. 1 vol. London, 1866.

Lutwyche (A. J. P.) Registration Cases: Reports of Cases argued and determined in the Court of Common Pleas, on Appeal from the decisions of the Revising Barristers, 1843 to 1853. 2 vols. 8vo. London, 1847-54.

——— (Sir E.) Reports and Entries in the Court of Common Pleas, from the 34th of King Charles II., to the 2nd of Queen Anne, French and Latin. 2 vols. Folio. London, 1704.

Lyell (Sir Chas.) Principles of Geology, or the Modern Changes of the Earth and its Inhabitants considered as illustrative of Geology. 9th and entirely revised edition. 1 vol. 8vo. London, 1853.

Lyttleton (Geo. Lord). Poems of, with Life, by Johnson. *See* British Poets, vol. 56.

——— Works of, edited by Geo. Ayscough. 1 vol. 4to. London, 1795.

——— (Sir Thos.) Treatise on Tenures. *See* Littleton.

Madras. The Regulations of the Government of Fort St. George in force at the end of 1847, to which are added the Acts of the Government of India in force in the Presidency of Madras, by Richard Clarke. 1804 to 1847. 1 vol. London, 1848.

Madden (D. H.) On the Registration of Deeds, Conveyances, etc., in Ireland. 1 vol. 8vo. Dublin, 1868.

Maddock (H.) Reports of Cases determined in the Vice-Chancellor's Court, 55 Geo. III. to 3 Geo. IV., 1815 to 1822, including Supplemental Volume, by T. C. Geldart, *temp.* Sir Jno. Leach. 6 vols. 8vo. London, 1817-29.

——— Treatise on the Principles and Practice of the High Court of Chancery. 3rd edition. 2 vols. 8vo. London, 1837.

Maddox (T.) Formulare Anglicanum: A Collection of Ancient Charters and Instruments. 1 vol. Folio. London, 1702.

——— History and Antiquities of the Exchequer of the Kings of England, in two periods, from the Norman Conquest to the end of the Reign of King John; and from the end of the Reign of King John to the end of the Reign of King Edward II. Taken from the Records. 2 vols. 4to. London, 1769.

Magisterial and Police Law. *See* H. C. Greenwood and T. C. Martin.

Magistrates' Statutes, relating to the Law administered in Magistrates' Courts. 1 vol. 12mo. London, 1869.

——— Manuals of Upper Canada. *See* Clarke, Keele, and McNab.

——— Cases. *See* Cox's Criminal Cases; also *see* Carrow, Hamerton and Allen's New Sessions Cases.

Magistrate's Cases. Digest of all the Cases relating to Magistrates, Parochial, Ecclesiastical, Election, Municipal, and Criminal Law, from 1856 to 1869. 1 vol. 8vo. London, 1870.

Magruder (A. C.) Reports of Cases argued and determined in the Court of Appeals of Maryland. (Vols. 1 and 2 Maryland Reports), 1851. 8vo. Annapolis, 1852.

Mahon (Lord). History of England, from the Peace of Utrecht to the Peace of Aix-la-Chapelle, continued to the Peace of Versailles, 1713 to 1783. 7 vols. 8vo. London, 1839-54.

Mail Newspaper (Toronto). 18 vols. 1872 to July, 1880.

——— (London). 6 vols. 1877-82, and current. *See* "The Times."

Maine (H. S.) Ancient Law: its connection with the Early History of Society, and its relation to Modern Ideas. 9th edition. 1 vol. 8vo. London, 1883.

——— The same. 4th edition, 1870; 2nd edition, 1863; 1st edition, 1861.

Maine Reports: Cases argued and determined in the Supreme Judicial Court of the State of Maine, from 1820 to 1885, as follows. 77 vols. 8vo. Hallowell and Portland, Me.

Greenleaf	1, 9 Me.	1820-1832	9 vols.
Fairfield	10, 12 Me.	1833-1835	3 "
Shepley	13, 18 Me.	1836-1841	6 "
Appleton	19, 20 Me.	 1841	2 "
Shepley	21, 30 Me.	1842-1849	10 "
Redington	31, 35 Me.	1849-1863	5 "
Heath	36, 40 Me.	1853-1855	5 "
Adam	41, 42 Me.	 1856	2 "
Ludden	43, 44 Me.	1857-1858	2 "
Hubbard	45, 51 Me.	1859-1864	7 "
Virgin	52, 61 Me.	1865-1872	10 "
Smith	62, 64 Me.	1873-1875	3 "
Pulsifer	65, 68 Me.	1875-1879	4 "
Hastings	69, 70 Me.	1871-1880	2 "
Spaulding	71, 77 Me.	1880-1885	7 "

——— Digest of the Decisions of the Supreme Judicial Court of the State of Maine, contained in vols. 27 to 56 Maine Reports, by W. W. Virgin. 2 vols. 8vo. Hallowell and Portland, 1859-70.

——— Digest. Being a Digest of the Decisions of the Supreme Judicial Court of Maine, from 1820 to 1879, reported in Maine Reports, vols. 1-68, by H. M. Plaisted and F. H. Appleton. 1 vol. 8vo. Portland, 1880.

——— The Statutes of Maine relating to Business Corporations, organized under the General Law, except Banks, Railroad and Insurance Companies. New edition, by F. W. Dyer. 1 vol. 8vo. Portland, 1884.

——— Revised Statutes of the State of, to Jan. 1, 1884. 1 vol. Imp. 8vo. Portland, 1884.

Mair (Chas.) Tecumseh: a Drama. 1 vol. 12mo. Toronto, 1886.

Male (Arthur). On the Law and Practice of Elections. 2nd edition. 1 vol. 8vo. London, 1820.

——— (Geo. E.) Elements of Juridical or Forensic Medicine. 2nd edition. 1 vol. 8vo. London, 1818.

Mallet (David), Poems of, with Life by Johnson. *See* British Poets.

Malmesbury (Earl). Diaries and Correspondence of; containing an account of his mission to the Court of Madrid, Frederick the Great, Catherine the Second, and the Hague, and his Special Missions to Berlin, Brunswick, and the French Republic, 1768 to 1796. 4 vols. 8vo. London, 1844.

Malthus (Rev. T. R.) Principles of Political Economy, considered with a view to their Practical Application. 1 vol. 8vo. London, 1820.

——— An Essay on the Principle of Population; or, a View of its Past and Present Effects on Human Happiness. 6th edition. 2 vols. 8vo. London, 1826. (Vol. 1 missing.)

Manilius (Marcus). M. Manilii Astronomicon, ex editione, Bentleiana. 2 vols. 8vo. London, 1828. *See* Valpy's Scriptores Latini.

Manitoba, Statutes of the Province of, passed in the Sessions held from the 34th to the 39th year of the Reign of Her Majesty, 1871 to 1876. 3 vols. 12mo. Winnipeg, 1871-76.

——— Consolidated Statutes of the Province of. 1 vol. 8vo. Winnipeg, 1881. (2 copies.)

——— Law Reports. Reports of Cases argued and determined in the Court of Queen's Bench, Manitoba, with Table of Cases and Principal Matters, by John S. Ewart, Q.C. Vols. 1 and 2. 1884-1885. 8vo. Winnipeg, 1884-85.

——— Law Journal, The. Edited by John S. Ewart, Q.C. Vols. 1 and 2. 1884-1885. Winnipeg, 1884-85.

——— Statement respecting the Settlement of Kildonan, on the Red River, and its Destruction in 1815-16, and the Massacre of Governor Semple and his Party. *See* Selkirk, Earl of; also *see* Adam, G. Mercer.

——— Statutes, Acts, etc., passed by the Legislative Assembly during the years 1876 to 1885. 8 vols. Winnipeg, 1876-85.

——— Treaties of Canada with the Indians of. *See* Morris.

Manning (J.) Practice of the Court of Exchequer, containing the Law and Practice of Extents, Scire Facias, and Revenue Informations in the Office of the King's Remembrancer. 2nd edition. 1 vol. 8vo. London, 1827.

——— and **Ryland** (A.) Reports in the King's Bench from Trin. Term 1827 to East. Term 1830. 5 vols. 8vo. London, 1828-37.

——— and **Granger** (T. C.) Reports of Cases in the Court of Common Pleas, from East. Term 1840 to Mich. Term 1844, with the Registration Appeal Cases, 1843-45. 7 vols. 8vo. London, 1841-46.

Manning (J.), **Granger** (T. C.), and **Scott** (J.) Reports in continuation of the above, 1845-56. 18 vols. 8vo. London, 1846-56. *See* Common Bench Reports.

Mansel (G. B.) Treatise on the Law and Practice of Demurrer to Pleadings and Evidence. 1 vol. 8vo. London, 1828.

——— Treatise on the Law of Limitation. 1 vol. 8vo. London, 1839.

——— The Law and Practice as to Costs, with Statutes and Practical Forms. 1 vol. 12mo. London, 1840.

Manuscript Precedents, in Common Law Actions in England. 8 vols. Folio.

——— **Reports**, *temp*. Campbell, 4 Geo. IV. to 8 Geo. IV. 1 vol. Folio. York, (U. C.)

——— *temp*. Robinson, 1 and 2 William IV. to 7 William IV. 5 vols. Folio.

——— by J. H. Cameron, in the Court of Queen's Bench (U. C.), from 4 to 6 Vic. East. Term, 1843. 1 vol. Folio.

March (J.) New Cases in the Time of Henry VIII., Edward VI., and Queen Mary, collected out of Brooke's Abridgement. 1 vol. 4to. London, 1675.

——— Reports: or New Cases taken in the 15th, 16th, 17th, and 18th years of the Reign of King Charles I. 2nd edition. 1 vol. Small 4to. London, 1675.

Marcy (G. N.) A Short Epitome of the Principal Statutes relating to Conveyancing, extending from 13 Edward I. to end 43 and 44 Vic., intended for the use of Students and Practitioners. 3rd edition. 1 vol. 8vo. London, 1881.

Maritime Law Cases, Reports of. (*See* Aspinall.)

Markby (W.) Elements of Law, considered with reference to Principles of General Jurisprudence. 3rd edition. 1 vol. 12mo. Oxford, 1885.

Markham (T. H.) Common Law Procedure Acts. 3rd edition. 1 vol. 12mo. London, 1864,

Marlborough (Duke of). Memoirs of, with his Original Correspondence, Atlas of Maps, Military Plans, etc., by Wm. Coxe. 2nd edition. 6 vols. 8vo. London, 1820.

Marriott (Sir J.) Decisions in the Court of Admiralty, from Mich. Term, 1776 to Hil. Term, 1779. 1 vol. 8vo, London, 1801.

Marsden (Rev. J. B.) Dictionary of Christian Churches and Sects, from the Earliest Ages of Christianity. New edition. 1 vol. 8vo. London, (n. d.) ? 1854.

——— (R. G.) A Treatise on the Law of Collisions at Sea, with an Appendix, containing extracts from the Merchant Shipping Act, the International Regulations of 1863 and 1880 for Preventing Collisions at Sea, and with Rules for the same purpose in force in the Thames, the Mersey, and elsewhere. 1 vol. 8vo. London, 1880.

Marsden (R. G.) The Rule against Perpetuities: a Treatise on Remoteness in Limitations, with a chapter on Accumulation and the Thelluson Act. 1 vol. 8vo. London, 1883.

——— Reports of Cases determined by the High Court of Admiralty and upon Appeal therefrom, 1758-1774, by Sir W Burrell; together with Extracts from the Books and Records of the High Court of Admiralty and the Court of the Judges' Delegates, 1584-1839; and a Collection of Cases and Opinions upon Admiralty matters, 1701-1781. 1 vol. London, 1885.

Marshall (C.) Reports in the Common Pleas, from Mich. 54 to Mich. 57 Geo. III., 1813-16. 2 vols. 8vo. London, 1814-18.

——— (A. K.) Decisions of the Court of Appeals of Kentucky from 1817 to 1821. 3 vols. in 2. 8vo. Washington (Ky.), 1819-26.

——— (Sir Chas.) Judgments and other Decisions and Directions of the Supreme Court of the Island of Ceylon. 1833-36. 1 vol. 12mo. Paris, 1839.

——— (Chief Justice), Report of the Decisions of, in the Circuit Court of the United States for the Fourth Circuit (Virginia and N. Carolina), by J. N. Brockenbrough, 1802-33. 2 vols. 8vo. Philadelphia, 1837.

——— (J.) Tables and Tracts connected with the Valuation, whether of Assurances and Annuities contingent on the Duration of Life, or of Sums and Annuities certain, with various Formulæ and Incidental Notices. 1 vol. Folio. Jamaica, 1855.

——— (Serj't S.) Treatise on the Law of Marine Insurance. 5th edition by Serjeant Shee. 1 vol. 8vo. London, 1865.

——— The same. 3rd edition. 2 vols. 8vo. London, 1823.

——— (W.) Law of Costs in Suits and Proceedings in Common Law Courts. 1 vol. 12mo. London, 1860. (2 copies.)

Marten (G. F. V.) Compendium of the Law of Nations, by W. Cobbett. 4th edition. 1 vol. 8vo. London, 1829.

Martial Law, Commentaries upon, with reference to its Regulations and Restraint, by W. Finlason. 1 vol. 8vo. London, 1867.

Martialis (Marcus Valerius). M. V. Martialis Epigrammata, ex editione, Bipontina. 2 vols. 8vo. London, 1822-3. (Vol. 1 missing.) *See* Valpy's Scriptores Latini.

Martin (B. Y.) Reports of Cases in Law and Equity argued and determined in the Supreme Court of the State of Georgia, 1857 to 1860. (Vols. 21 to 30 Georgia Reports.) 10 vols. 8vo. Columbus and Macon, Ga., 1857-71.

——— (F. X.) Orleans Term Reports; or Cases argued and determined in the Superior Court of the Territory of Orleans, from 1809 to 1813, including Louisiana Term Reports from 1813 to 1830, with Marginal References, by T. G. Morgan. 10 vols. 8vo. New Orleans, 1846-52.

Martin (F. X.) The same. New Series: Louisiana Term Reports; or Cases argued and determined in the Supreme Court of that State, from 1823 to 1830. 8 vols in 4. 8vo. New Orleans, 1824-30.

—— and **Haywood** (J.) Notes and decisions in the Superior Courts of the State of North Carolina, and in the Circuit Court for the District of North Carolina, from 1797 to 1806. 2nd edition, with Notes, by W. H. Battle. 2 vols. in 1. 8vo. Raleigh, 1843.

—— (R. M.) History of the Colonies of the British Empire in the West Indies, South and North America, Asia, Australasia, Africa, and Europe. From the Earliest Records of the Colonial Office. 1 vol. 8vo. London, 1843.

—— (T.) Practice of Conveyancing. 5 vols. 8vo. London, 1844. (*See* Davidson also.)

—— (W. B.) An Index to the Virginia Reports, from Jefferson to 33 Grattan, both inclusive, with complete Table of Cases. 1 vol. 8vo. Richmond, 1881.

Martindale (J. B.) United States Law Directory, 1875-76. 1 vol. 8vo. New York, 1876.

—— (W. B.) A Treatise on the Examination of Titles to Real Estate, and the Preparation of Abstracts, with an Appendix of Forms. 1 vol. 8vo. St. Louis, 1885.

Maryland Reports. Cases argued and determined in the Court of Appeals of Maryland, from 1851 to 1885. 104 vols. 8vo. Annapolis, Philadelphia, and Baltimore.

LAW.

	How Cited.	*Date.*	*Vols.*
Harris and McHenry's Reports		1790–1799.	4
Harris and Johnson's Reports		1800–1826.	7
Harris and Gill's Reports		1826–1829.	2
Gill and Johnson's Reports		1829–1843.	12
Gill's Reports		1843–1851.	9
Magruder's Reports	1– 2 Md.	1851–1852.	2
Miller's Reports	3–18 Md.	1853–1861.	16
Brewer's Reports	19–26 Md.	1862–1866.	8
Stockett's Reports	27–63 Md.	1867–1885.	37

CHANCERY.

Bland's Chancery Reports		1811–1832.	3
Johnson's Chancery Reports (1)		1847–1854.	4

Norris, Brown, and Brune's Digest, embracing the Reports of Harris and McHenry, 4 vols.; Harris and Johnson, 7 vols.; Harris and Gill, 2 vols.; Gill and Johnson, 12 vols.; and Bland's Chancery Reports, 3 vols. Stockett, Merrick, and Miller's Digest, comprising Digest of the Reports of Gill, 9 vols.; Maryland Reports, 8 vols.; and Maryland Chancery Decisions, 4 vols.—Also Cohen and Lee's Digest of Reports, comprising Maryland Reports from the 9th to the 20th volume.

Mascell (F.) A Digest of the Law of the Distributions of the Personal Estates of Intestates. 1 vol. 8vo. London, 1818.

Mason (W.) Poems of, with Life, by Snizer. *See* British Poets.

——— (W. P.) Reports of Cases argued and determined in the Circuit Court of the United States for the First Circuit (Massachusetts), from 1815 to 1830. 2nd edition. 5 vols. 8vo. Boston, 1836-51.

Massachusetts Reports. Cases argued and determined in the Supreme Judicial Court of the Commonwealth of Massachusetts, from 1764 to 1885. Vols. 1 to 139. 8vo. Boston, 1811-86. The Series as follows:—

	How Cited.	*Date.*	*Vols.*
Quincey's Reports		1764–1771.	1
Massachusetts Reports		1804–1822.	17
Pickering's Reports		1822–1840.	24
Metcalf's Reports		1840–1847.	13
Cushing's Reports		1848–1853.	12
Gray's Reports		1854–1860.	16
Allen's Reports		1861–1867.	14
Browne's Reports	97–109 Mass.	1867–1872.	12
Browne's and Gray's Reports	110–114 Mass.	1872–1874.	6
Lathrop's Reports	115–139 Mass.	1874–1885.	25
Thatcher's Criminal Cases		1823–1843.	1

Williams' Massachusetts Citations, from Quincey's Reports to 122 Massachusetts Reports. 1 vol. Boston, 1878.

Kellen's Index-Digest to the Reports of Cases decided by the Supreme Judicial Court of Massachusetts, from Quincey to 137 Mass. Reports. 1 vol. 8vo. Boston, 1886.

Revised Statutes of. 1 vol. 8vo. Boston, 1836.

——— ditto. Supplement to. 1 vol. 8vo. Boston, 1836–53.

Bennett and Heard's Digest of Reports. 1804–1857. 2 vols.

——— and Holland's Digest of Reports. 1857–1869. 1 vol.

Massey (Wm.) The History of England during the Reign of Geo. III. 3 vols. 8vo. London, 1855.

Mathews (J. H.) Treatise on the Doctrine of Presumptive Evidence as affecting the Title to Real and Personal Property. 1 vol. 8vo. London, 1829.

——— Treatise on the Law of Portions and Provisions for Children. 1 vol. 8vo. London, 1829.

——— (R.) Practical Guide to Executors and Administrators. 1 vol. 12mo. London, 1835.

Mateon (W. N.) Cases argued and determined in the Supreme Court of Errors in the State of Connecticut. (Connecticut Reports, New Series, Vol. 1; or Old Series, Vol. 22.) 1852-1853. 1 vol. 8vo. Hartford, 1854.

Mattison (M. W.) and **Macaskie** (S. C.) The Law relating to Corrupt Practices at Elections. 2nd edition. 1 vol. 8vo. London, 1884.

Maude (F P.), and **Pollock** (C. E.) A Compendium of the Law of Merchant Shipping, with an Appendix containing all the Statutes, Orders in Council, and Forms of Practical Utility. 4th edition, by the Hon. Baron Pollock and G. Bruce. 2 vols. 8vo. London, 1881.

——— The same. 2nd edition. 1 vol. 8vo London, 1861. (2 copies.)

Maugham (R.) Treatise on the Law of Attorneys, Solicitors and Agents. 1 vol. 8vo. London, 1839.

——— Digest of the Examination Questions in Common Law, Conveyancing, Equity, Bankruptcy, and Criminal Law. 8th edition. 1 vol. 12mo. London, 1860.

Maule (G.), and **Selwyn** (W.) Reports in King's Bench, from Hil. Term, 1813, to Trin. Term, 1817. 6 vols. 8vo. London, 1814-29.

Maxwell (P. B.) Reports. *See* Lowndes, Maxwell, and Pollock's Bail Court Cases.

——— (Sir P. B.) On the Interpretations of Statutes. 2nd edition. 1 vol. 8vo. London, 1883.

——— The same. 1st edition. 1 vol. 8vo. London, 1875.

May (H. W.) A Treatise on the Statutes of Elizabeth against Fraudulent Conveyances, the Bills of Sale Registration Acts, and the Law of Voluntary Dispositions of Property generally. 1 vol. 8vo. London, 1871.

——— (J. W.) The Law of Insurance as applied to Fire, Life, and Accident, Guarantee, and other non-Maritime Risks. 2nd edition. 1 vol. 8vo. Boston, 1882.

——— The same. 1st edition. 1 vol. 8vo. Boston, 1875.

——— (T. B.) Questions founded on Lord St. Leonard's Treatise on the Law of Vendors and Purchasers. 1 vol. 12mo. London, 1865.

——— (Sir T. Erskine). The Constitutional History of England since the Accession of George the Third. 4th edition. 3 vols. 12mo. London, 1873.

——— The same. 8vo. edition. 2 vols. *Vol.* 1 *only*. London, 1861.

——— Practical Treatise on the Law, Privileges, Proceedings, and Usage of Parliament. 9th edition. 1 vol. London, 1883.

——— The same. 7th edition, 1873; 6th edition, 1868; 5th edition, 1863; and 4th edition, 1859.

Mayhew (C. J.) The Law of Merger, as it affects Estates in Land, and also Charges upon Land. 1 vol. 12mo. London, 1861.

Mayne (J. D.) Treatise on Equitable Defences and Replications under the Common Law Procedure Act of 1854. 1 vol. 12mo. London, 1854.

Mayne (J. D.) Treatise on Damages, comprising their Measure, the Mode in which they are Assessed and Reviewed, the Practice of Granting New Trials, and the Law of Set-off and Compensation under the Lands Clauses Act. 4th edition. 1 vol. 8vo. London, 1884.

——— The same. 3rd edition, London, 1877; 2nd edition, London, 1872; 1st edition, Philadelphia, 1856.

Medical Jurisprudence, Student's Guide to, by John Abercrombie. 1 vol. 18mo. London, 1885.

Meeson (R.), and **Welsby** (W. N.) Reports in the Exchequer and Exchequer Chamber, from Hil. Term 6 William IV., to East. Term 10 Vic., 1836-47, 16 vols. and Wise's Index to the same. 17 vols. 8vo. London, 1837-49.

Meggison (H.) Treatise on the Administration of Assets in Equity. 1 vol. 8vo. London, 1832.

Melsheimer (R. E.) Sir John Jervis on the Office and Duties of Coroners. 4th edition. 1 vol. 12mo. London, 1880.

Men-at-the-Bar: A Biographical Hand-List of the Members of the various Inns of Court (London), including Her Majesty's Judges. 1 vol. Imp. 8vo. London, 1885.

Mence (R.) The Law of Libel. 2 vols. in 1. 8vo. London, 1824.

Merewether (Serj't), and **Stephens** (A. J.) History of the Boroughs and Municipal Corporations in the United Kingdom. 3 vols. 8vo. London, 1835.

Merivale (J. H.) Reports of Cases in the High Court of Chancery, from Mich. Term, 1815, to Mich. Term, 1817. 3 vols. 8vo. London, 1817-19.

——— (Chas.) History of the Romans under the Empire. 6 vols. 8vo. London, 1850-62.

Merlin (M.) Repértoire Universal et Raisonné de Jurisprudence, Troisième edition, réduite aux objets dont la connaissance peut encore être utile; augmentée de notes indicatives des changements apportés aux lois ancienne, par les lois nouvelles, de dissertations, de plaidoyers et de requisitions sur les unes et les autres, dans le Royaume. 18 vols. 4to. Paris, 1807-25.

——— Recueil Alphabetique de Questions de Droit. Troisieme édition. 8 vols. 4to. Paris, 1819-30.

Merrifield (F.) The Burgess' Manual. 1 vol. 12mo. London, 1854.

——— (John). Law of Attorneys, with Practical Directions in Actions and Proceedings by and against them; also, the Law of Costs at Common Law, in Equity, and in Bankruptcy, in Criminal Proceedings and Penal Actions. 1 vol. 8vo. London, 1830.

Merwin (H. C.) The Patentability of Inventions. 1 vol. 8vo. Boston, 1883.

Metcalf (T.) Reports of Cases in the Supreme Judicial Court of Massachusetts, from 1840 to 1847. 13 vols. 8vo. Boston, 1841-51.

——— and **Mann** (H.) The Revised Statutes of the Commonwealth of Massachusetts, passed Nov. 1835, to which are prefixed the Constitutions of the U. S. and the Commonwealth of Massachusetts. 1 vol. 8vo. Boston, 1836.

Mews (John). An Annual Digest of the reported decisions in the House of Lords, Privy Council, and Court of Appeal; the Chancery, Queen's Bench, Probate, Divorce, and Admiralty Divisions of the High Court of Justice; in the Bankruptcy and Ecclesiastical Courts; with Selections from the Irish Common Law and Equity Reports, References to the Statutes passed and Rules and Orders of the Court promulgated; with Collections of Cases Followed, Distinguished, Explained, and Commented on, Overruled and Questioned; for the years 1881 to 1885 (being a continuation of Fisher's Digest). 6 vols. 8vo. London, 1882-86. (2 copies each.)

——— A Digest of Cases relating to Criminal Law, from 1756 to 1883. 1 vol. 8vo. London, 1884.

Michael (W. H.) and **Will** (J. S.) The Law relating to Gas and Water; comprising the rights and duties as well of local authorities as of private companies in regard thereto, and including the Legislation of the last Session of Parliament. 3rd edition, by M. J. Michael. 1 vol. 8vo. London, 1884.

——— The same. 2nd edition. 1 vol. 8vo. London, 1877.

Michelet (J.) History of the French Revolution, from its Earliest Indications to the Flight of the King in 1791, translated by C. Cocks. 1 vol. 12mo. (Bohn's Library.) London, 1860.

Michigan Reports of Cases argued and determined in the Supreme Court of the State of Michigan. 60 vols. 8vo. Pontiac, Lansing, and Detroit, 1843-85, as follows:

	How Cited.	*Date.*	*Vols.*
Douglas's Reports		1843-1847.	2
Manning's Reports	1 Mich.	1847-1850.	1
Gibb's Reports	2- 4 Mich.	1851-1857.	3
Cooley's Reports	5-12 Mich.	1858-1864.	8
Meddaugh's Reports	13 Mich.	1864-1865.	1
Jennison's Reports	14-18 Mich.	1865-1869.	5
Clarke's Reports	19-22 Mich.	1869-1871.	4
Post's Reports	23-36 Mich.	1871-1877.	14
Chaney's Reports	37-54 Mich,	1878-1885.	18
CHANCERY, ETC.			
Harrington's Chancery Reports		1836-1842.	1
Walker's Chancery Reports		1842-1845.	1
Brown's Nisi Prius Cases		1869-1871.	2

——— General Statutes of the State of Michigan in force, including the Acts of the Extra Session of 1882; with Notes and Digests of the Decisions of the Supreme Court, by Andrew Howell. 2 vols. 8vo. Chicago, 1882-83.

Mickle (W. J.) Poems of, with Life, by Davenport. *See* British Poets.

Middleton (J. W.) The Settled Estates Act, 1877, with Introduction, Notes, and Forms, and a Summary of Practice. 1 vol. 12mo. London, 1878.

Miles (John). Reports of Cases determined in the District Court for the City and County of Philadelphia, from 1835 to 1840. 2 vols. 8vo. Philadelphia, 1836-42.

——— **and Co.'s** Illustrated Historical Atlas of the County of York, (Ontario). 1 vol. Folio. Toronto, 1878.

Mill (James). History of British India. 4th edition, with Notes, by H. H. Wilson, F.R.S. 6 vols. 8vo. London, 1840.

——— (John Stuart). A System of Logic Ratiocinative and Inductive; being a Connected View of the Principles of Evidence and the Methods of Scientific Investigation. 2 vols. 8vo. London. 1851.

——— Principles of Political Economy, with some of their Applications to Social Philosophy. 2 vols. 8vo. London, 1848. (Vol. 1 missing.)

Millar (F. C. J.) and **Collier** (J. R.) Treatise on Bills of Sale, with an Appendix, containing the Registration Act, 17 and 18 Vic., c. 36, and Precedents, etc. 1 vol. 12mo. London, 1858.

——— The same. 2nd edition. 1 vol. 12mo. London, 1860.

——— The same. 3rd edition. 1 vol. 8vo. London, 1871.

——— The same. 4th edition. 1 vol. 12mo. London, 1877.

Miller (B. W.) and **Morgan** (T. G.) Reports in the Supreme Court of the State of Louisiana, from 1830 to 1832. 5 vols. 8vo. New Orleans, 1854. (Continued to 1841, by Curry and Morgan.)

——— (John). An Inquiry into the Present State of the Civil Law of England. 1 vol. Crown 8vo. London, 1825.

——— (O.) Reports of Cases argued and determined in the Court of Appeals of Maryland (Vols. 3 to 9 Maryland Reports), 1852 to 1856. 7 vols. 8vo. Annapolis, 1853-57.

——— (S.) The Law of Equitable Mortgages: Treating of the Liens of Vendors and Purchasers of the Rights and Remedies of Equitable Mortgages. 1 vol. 8vo. London, 1844.

Mills (H. E.) A Treatise on the Law of Eminent Domain. 1 vol. 8vo. St. Louis, 1879.

Milton (John), Poems of, with Life by Johnson. *See* British Poets, Vols. 16, 17, and 18.

——— (Visct.) and **Cheadle** (Dr. W. B.) North-West Passage by Land: the Narrative of an Expedition from the Atlantic to the Pacific. 1 vol. 8vo. London, 1865.

——— The same. 6th edition. 1 vol. 8vo. London, 1866.

Milward (C. R.) Reports of Cases decided in the Court of Prerogative in Ireland, and in the Consistory Court of Dublin during the time of the late Rt. Hon. Jno. Radcliff. 1 vol. 8vo. Dublin, 1847.

Mining Reports, American. *See* Morrison.

Minnesota Reports, of Cases in the Supreme Court of the State of Minnesota, from 1851 to 1885. 33 vols. 8vo. St. Paul, and St. Louis, 1858-86, as under:

Officer	1 to 9 Minn.	1851 to 1864.	9 vols.
Spencer	10 to 20 "	1865 to 1874.	11 "
Young	21 to 33 "	1874 to 1885.	13 "

——— Executive Documents of the State of, for the years 1883 and 1884. 6 vols. 8vo. St. Paul and Minneapolis, 1883-84.

——— Journals of the House and Senate of the 24th Session of the Legislature of the State of. 2 vols. St. Paul, Minn., 1885.

——— General Laws of the State of Minnesota passed by the Legislature in 1885. 1 vol. 8vo. St. Paul, 1885.

Miscellaneous State Papers, from 1501 to 1726. *See* State Papers.

Mississippi Reports, of Cases argued and determined in the Supreme Court of the State of Mississippi. 8vo. Boston, Philadelphia, and Cincinnati, 1818-85, as follows:

Walker	1 Miss.	1818 to 1832.	1 vol.
Howard	2 to 8 "	1832 to 1843.	7 "
Smedes and Marshall	9 to 22 "	1843 to 1850.	14 "
Cushman	23 to 29 "	1851 to 1855	7 "
George	30 to 39 "	1855 to 1864.	10 "
Reynolds	40 to 42 "	1864 to 1869.	3 "
Morris	43 to 48 "	1870 to 1873.	6 "
Harris and Simrall	49 to 52 "	1873 to 1876.	4 "
Brown and Hemingway	53 to 62 "	1876 to 1885.	10 "
Freeman's Chancery Reports		1839 to 1843.	1 "

Missouri Reports, of Cases decided in the Supreme Court of Missouri. St. Louis, Kansas City, and Columbia, 1843-86.

Houck (various Reporters)	1-15 Mo.	1821 to 1852.
Bennett	16-21 "	1852 to 1855.
Jones	22-30 "	1855 to 1860.
Jones, Barclay, and Whittelsey	31 "	1860 to 1862.
Whittelsey	32-41 "	1862 to 1867.
Post	42-64 "	1867 to 1877.
Skinker	65-79 "	1877 to 1882.
Brown	80-83 "	1883 to 1884.

——— Appeal Reports. Cases decided in the St. Louis Court of Appeals of the State of Missouri. Vols. 1-17. 1876-85, by A. Moore Berry, Reporter. 8vo. St. Louis, 1877-86.

——— Revised Statutes of the State of, by Chas. H. Hardin, to which are prefixed the Constitutions of the United States and the State of Missouri. 2 vols. 8vo. City of Jefferson, 1856.

Mitchell (J. L.) Canada Gazetteer and Business Directory for 1864-65. 1 vol. 8vo. Toronto, 1864.

——— New Universal Atlas. 1 vol. Atlas 4to. Philadelphia, 1855.

Mitford (J., Lord Redesdale). Treatise of Pleadings in Suits in the Court of Chancery by English Bill. 3rd edition. 1 vol. 8vo. London, 1814.

——— The same. 4th edition, by Geo. Jeremy. 1 vol. 8vo. London, 1827.

——— (W.) History of Greece, with the Author's Final Corrections and Additions, Memoir by Lord Redesdale, and carefully revised by Wm. King. 8 vols. 8vo. London, 1838

Moak (N. C.) Reports of Cases decided by the English Courts, with Notes and References to kindred Cases and Authorities. Vols. 1 to 35, 1871 to 1884. 8vo. Albany, 1876-84.

——— Digest of the above, with a List of Cases reported, and Table of Cases affirmed, considered, over-ruled, or reversed, by Jas. Simmons; also a Digest of American Notes by N. C. Moak. Vols. 1 and 2 (digesting vols. 1 to 30 of the Reports). 8vo. Albany, 1878-83.

——— Principles of the Law of Torts, or Wrongs Independent of Contract. 1st American edition from 2nd English edition, by A. Underhill, assisted by C. C. Plumptre, with American Notes. 1 vol. 8vo. Albany, 1881. (2 copies.)

——— Billings' Trial, Saratoga Oyer and Terminer Court, at Ballston Spa, Oct., 1878, closing argument of N. C. Moak. 1 vol. 8vo. Albany, 1879.

——— and **Van Santvoord** (G.) A Treatise on the Principles of Pleading in Civil Actions under the New York Code of Procedure. 1 vol. 8vo. Albany, 1873.

Modern Universal History, from the Earliest Accounts to the Present Time, compiled from Original Authors. 42 vols. 8vo. London, 1780-84.

——— **Reports**; or, Select Cases Adjudged in the Courts of King's Bench, Common Pleas, and Exchequer, from the Restoration of Charles II. to 28th Geo. II. 5th edition, by T. Leach. 12 vols. 8vo. London, 1793-96.

——— **Practice** of the Court of Exchequer, The. 1 vol. 8vo. London, 1731.

Molesworth (R.) Essay upon the Law regarding the Registration of Deeds and Conveyances in Ireland. 1 vol. Dublin, 1838.

Molloy (Philip). Reports of Cases in the High Court of Chancery in Ireland, during the time of Lord Chancellor Hart, from 1827 to 1829. 3 vols. 8vo. Dublin, 1832.

Monckton (S.). The Metaphysical Aspect of Natural History: An Address to the Rochester Natural History Society. 1 vol. 12mo. London, 1885.

Monroe (Ben.) Reports of Cases at Common Law and in Equity, decided in the Court of Appeals of Kentucky, from 1840 to 1858. 18 vols. 8vo. Frankfort, 1841-59.

——— (T. B.) Reports of Cases at Law and Equity in the Court of Appeals of the Commonwealth of Kentucky, from 1824 to 1828. 7 vols. in 3. 8vo. Frankfort, 1825-30.

Montagu (A.) The Ordinances of the Colony of Sierra Leone (now in in force), 1811-57, with Analytical Tables and Index. 1 vol. Folio. London, 1857.

——— (Basil). Essays and Selections. 1 vol. 8vo. London, 1837.

——— Summary of the Law of Set-off. 2nd edition. 1 vol. 8vo. London, 1828.

——— Summary of the Law of Composition with Creditors. 1 vol. 8vo. London, 1823.

——— Summary of the Law of Lien. 1 vol. 8vo. London, 1821.

——— Digest of Pleading in Equity. 2 vols. 8vo. London, 1824.

——— Digest of the Law of Partnership. 2 vols. 8vo. London, 1822.

——— Reports of Cases in Bankruptcy, from 1830 to 1832. 1 vol. 8vo. London, 1832.

——— and **Ayrton** (S.) Reports of Cases in Bankruptcy, in the Court of Review and Subdivision Courts, from 1833 to 1838. 3 vols. 8vo. London, 1834-39.

——— and **Bligh** (R.) Reports of Cases in Bankruptcy, decided by Lord Chancellor Brougham, the Vice-Chancellor Sir L. Shadwell, and the Court of Review, 1832 to 1833. 1 vol. 8vo. London, 1835.

——— and **Chitty** (Ed.) Reports of Cases in Bankruptcy, decided by Lord Chancellor Cottenham and the Court of Review, 1838 to 1840. 1 vol. 8vo. London, 1840.

——— **Deacon** (E.), and **De Gex** (J.) Reports of Cases in Bankruptcy, in the Court of Review, and on Appeal before the Lord Chancellor, 1840 to 1844. 3 vols. 8vo. London, 1842-45.

——— and **Macarthur** (J.) Reports of Cases decided by the Lord Chancellor and Vice-Chancellor; and a Digest of the Contemporary Cases relating to Bankruptcy in the other Courts, 1828 to 1829. Vol. 1. 8vo. London, 1830.

Montague (Lady M. W.) Letters and Works of, edited by Lord Wharncliffe. 3 vols. 8vo. London, 1837.

Montefiore (J.) Commercial and Notarial Precedents; consisting of the most improved Forms required in the daily transaction of Business, etc. 2nd edition. 1 vol. 8vo. London, 1813.

Montesquieu (M. de). Spirit of the Laws, from the French. 2 vols. 8vo. London, 1750.

——— The same. Translated by Nugent. 7th edition. 2 vols. 8vo. London, 1823.

Monthly Law Reporter (The). Edited by Geo. P. Sanger and G. S. Hale. Vols. 17 to 25 inclusive, 1855 to 1863. 9 vols. 8vo. Boston, 1855-63.

Montreal State Trials: Report of the State Trials before a General Courtmartial held at Montreal in 1838-39, exhibiting a complete History of the late Rebellion in Lower Canada. 2 vols. 12mo. Montreal, 1839.

——— **Condensed Reports.** Précis des Décisions des Tribunaux des District de Montreal, 1884. 2nd edition, revised by Mr. Justice Ramsay. 1 vol. 8vo. Montreal, 1884.

——— **Law Reports** in the Court of Queen's Bench, 1884-85, edited by James Kirby. Vol. I. 8vo. Montreal, 1885.

——— **Law Reports** in the Superior Court, 1885, edited by James Kirby. Vol. 1. 8vo. Montreal, 1885.

Montriou (W. A.) Institutes of Jurisprudence. 1 vol. 8vo. Calcutta, 1866.

Monumenta Juridica. The Black Book of the Admiralty, with Appendices, edited by Sir Travers Twiss, Q.C., D.C.L. 4 vols. 8vo. London, 1871-76.

Moody (W.) Crown Cases reserved for consideration and decided by the Twelve Judges of England, from 1824 to 1844. 2 vols. 8vo. London, 1837-44.

——— and **Malkin** (B. H.) Reports at Nisi Prius, in the King's Bench and Common Pleas; and on the Western and Oxford Circuits, from Mich. T. 7 George IV. to Trin. T. 1 William IV., 1826-30. 1 vol. 8vo. London, 1831.

——— and **Robinson** (F.) Reports at Nisi Prius, in the K. B., C. P., and Exch., and on the Northern and Western Circuits, Mich. T. 1830, to Hil. T., 1844. 2 vols. 8vo. London, 1837-44.

Moore (Edw'd). Poems of, with Life, by Davenport. *See* British Poets, vol. 56.

——— (E. F.) Reports of Cases heard and determined by the Judicial Committee, and the Lords of the Privy Council, from 1836-62. 15 vols. 8vo. London, (n. d.).

——— The same. New Series, 1862-85. Vols. 1-10. 8vo. London, (n. d.)

——— Reports of Cases heard and determined by the Judicial Committee of the Privy Council, on Appeal from the Sudder Dewanny Courts, and the Supreme Courts in the Presidencies of Bengal, Madras, and Bombay, in the East Indies, 1836-85. Vols. 1-16. 8vo. London, (n. d.)

——— (Sir F.) Reports in the Reign of King Henry VIII., Queen Elizabeth, and King James. 2nd edition. 1 vol. Folio. London, 1688.

——— (H.) Instructions for Preparing Abstracts of Titles. 2nd edition. 1 vol. 12mo. London, 1852.

Moore (H.) Practical Instructions and Suggestions to Young Solicitors and Articled and other Clerks, on Matters of Daily Practice, especially in Country Offices. 1 vol. 12mo. London, 1883.

——— (Sir J. H.) Poems of, with Life, by Davenport. *See* British Poets, vol. 73.

——— (J. B.) Reports in the Common Pleas and Exchequer Chamber, from 1817-27. 12 vols. 8vo. London, 1818-31.

——— and **Payne** (J.) Reports in the Common Pleas and Exchequer Chamber, from 1827 to 1831. 5 vols. 8vo. London, 1828-32.

——— and **Scott** (J.) Reports in the Common Pleas, Exchequer Chamber, and in the House of Lords, from 1831 to 1834. 4 vols. 8vo. London, 1831-34.

——— (Thos.) History of Ireland, from the earliest Kings of that Realm down to its last Chief. 4 vols. 18mo. London, 1845-6. (Vol. 1 missing.)

Morawetz (Victor.) A Treatise on the Law of Private Corporations other than Charitable. 1 vol. 8vo. Boston, 1882. (2 copies.)

Morgan (H. J.) The Dominion Annual Register and Review from the 12th to the 18th years of the Canadian Union. 1878-84. 7 vols. 8vo. Montreal, and Toronto, 1879-85.

——— (G. O.) Chancery Acts and Orders. The Statutes, General Orders, and Regulations relating to the Practice, Pleading, and Jurisdiction of the Court of Chancery; with copious Notes, containing a Summary of every reported Decision thereon. 3rd. edition. 1 vol. 12mo. London, 1862.

——— The same. 2nd edition. London, 1860; 1st edition, London, 1858.

——— and **Chute** (C. W.) Statutes relating to the Supreme Court of Judicature, with reference to the Chancery Division. 4th edition. 1 vol. 8vo. London, 1868.

——— The same. 5th edition. 1 vol. 8vo. London, 1876.

——— and **Davey** (H.) Treatise on Costs in Chancery, with and an Appendix of Bills of Costs. 1 vol. 8vo. London, 1865. (2 copies.)

——— and **Wurtzburg** (E. A.) The Law of Costs in the Chancery Division of the High Court of Justice. 2nd edition. 1 vol. 8vo. London, 1882.

——— (J. A.) The Law of Literature: Reviewing the Laws of Literary Property in Manuscripts, Books, Lectures, Dramatic and Musical Compositions, Works of Art, Newspapers, Periodicals, etc., Copyright Transfers, and Copyright and Piracy, with an Appendix of American, English, French, and German Statutes of Copyright. 2 vols. 8vo. New York, 1875.

Moriarty (A.) On Personation and Disputed Identity and their Tests. 1 vol. 8vo. London, 1873.

Morison (W. M.) Dictionary of the Decisions of the Court of Session of Scotland, with Synopsis, Indices, and Supplemental Volume, 1540 to 1808. 22 vols. 4to. Edinburgh, 1811-15.

——— **Tait's** (W. and C.) Index to the above. 1 vol. 4to. Edinburgh, 1823.

Morley (W. H.) An Analytical Digest of all the Reported Cases decided in the Supreme Courts of Judicature for India, in the Courts of the Hon. East India Company, and on Appeal from India by Her Majesty in Council. Vols. 1 to 3, to end of 1850. 8vo. London, 1850-52.

Morrell (C. F.) A Concise Statement of the Bankruptcy Act, 1883; with the Acts and Rules of Dec., 1883. 2nd edition. 1 vol. 8vo. London, 1884.

——— Reports of Cases under the Bankruptcy Act, 1883, decided in the High Court of Justice and the Court of Appeal. Vols. 1 and 2, 1884 and 1885. 8vo. London, 1885-86.

——— A Popular Statement of the Law of Insurance, including Fire, Life, Accident, and Marine Insurances. 1 vol. 12mo. London, 1883.

Morris (Hon. Alex.) The Treaties of Canada with the Indians of Manitoba and the North-West Territories, including the Negotiations on which they were based. 1 vol. 12mo. Toronto, 1880.

——— (Eastin). Reports of Cases argued and determined in the Supreme Court of Iowa, from 1839 to 1846. Vol. 1. 8vo. Iowa City, 1847.

——— (P. P.) The Law of Replevin in the United States, with an Appendix of Forms and a Digest of Statutes. 3rd edition. 1 vol. 8vo. Philadelphia, 1878.

——— The same. 2nd edition. 1 vol. 8vo. Philadelphia, 1869.

——— (T.) Discourse on Dilapidations. 1 vol. 12mo. London, 1865.

——— (W. O'C.) An Outline of the Law of Easements. 1 vol. 12mo. Dublin, 1869.

Morrison (C. R.) Digest of the Reports of Cases in the Superior Court of Judicature for the State of New Hampshire, from 1816 to 1865. 1 vol. 8vo. Concord, 1868.

——— (R. S.) The Mining Reports. A Series containing the Cases on the Law of Mines found in the American and English Reports, with Notes and References. Vols. 1 to 9. 8vo. Chicago, 1886.

Morse (A. P.) A Treatise on Citizenship, by Birth and by Naturalization, with reference to the Law of Nations, Roman Civil Law, Law of the United States, and the Law of France; including Provisions in the Federal Constitution and in the several State Constitutions, in respect of Citizenship, together with Decisions thereon of the Federal and State Courts. 1 vol. 8vo. Boston, 1881.

Morse (J. T., jr.) A Treatise on the Law relating to Banks and Banking, with an Appendix containing the National Banking Act of June 3, 1864, and Amendments thereto. 2nd edition. 1 vol. 8vo. Boston, 1879.

——— The same. 1st edition. 1 vol. 8vo. Boston, 1870.

——— The Law of Arbitration and Award. 1 vol. 8vo. Boston, 1872.

Morton (T. C.) Practical Treatise on the Law of Vendors and Purchasers. 1 vol. 8vo. London, 1837.

Moschus, Idyleia of, translated into English Verse, by Polwhele. *See* British Poets, Vol. 92.

Moseley (Jos.) On Contraband of War; what it is and what it is not. 1 vol. 12mo. London, 1861.

——— The Law of Inferior Courts for the Recovery of Debts. 1 vol. 8vo. London, 1845.

Mosely (M. S.) A Practical Handy-book of Elementary Law; designed for the use of Articled Clerks; with a Course of Study and Hints for Reading for the Intermediate and Final Examinations. 1 vol. 12mo. London, 1868.

——— (W.) Reports of Cases in the High Court of Chancery during the time of Lord Chancellor King, with Notes, 1726-31. 1 vol. 12mo. Dublin, 1793.

Motley (Hon. J. L.) The Rise of the Dutch Republic: a History. 3 vols. Crown, 8vo. London, 1861.

——— History of the United Netherlands; from the Death of William the Silent to the Synod of Dort. Vols. 1 and 2. 8vo. London, 1860.

Mozley (L. B.) Trade Marks Registration: a Concise View of the Law and Practice of Registration of Trade Marks as altered by the Acts of 1875-76, and the Decisions thereon. 1 vol. 12mo. London, 1877.

Muchall (Wm.) Doctor and Student; or, Dialogues between a Doctor of Divinity and a Student in the Laws of England, containing the Grounds of those Laws. 18th edition. 1 vol. 12mo. London, 1815.

Mudie (Robt.) Lessons in Astronomy. 2nd edition. 1 vol. 18mo. London, 1842.

Muller (John). Treatise on Artillery, to which is prepared a Theory of Powder applied to Firearms, for the use of the Royal Academy of Artillery. 1 vol. 8vo. London, 1757.

——— Appendix, or Supplement to the above. 1 vol. London, 1768.

Munford (Wm.) Reports of Cases in the Supreme Court of Appeals of Virginia, from 1810 to 1820. 6 vols. New York, 1812-21.

Munger (G. G.) A Treatise on the Application of Payments by Debtor to Creditor; being a Complete Compilation of the Law pertaining to the Rights of Debtor and Creditor, respectively, and also giving the various Rules for the guidance of the Courts when no Appropriation has been made by the Parties. 1 vol. 8vo. New York, 1879.

Municipal Manual (Ontario). *See* Harrison and Joseph.

——— Reports (Upper Canada). *See* Harrison and Hodgins.

——— Corporations. *See* under Index of Subjects.

Munich Gallery, The; being a Selection from the Royal Collection of the Pinakothek, and at Schleissheim, and from the Leuchtenberg Gallery, with an Historic Account of the Schools of Art, by E. Holloway. 1 vol. 8vo. New York (? Leipzig), n. d.

Murfree (W. L.) A Treatise on the Law of Official Bonds and other Penal Bonds. 1 vol. 8vo. St. Louis, 1885.

Murphey (A. D.) Reports of Cases at Common Law in the Supreme Court of North Carolina, from 1804 to 1819. 3 vols. 8vo. Raleigh, 1821-26.

Murphy (F. S.) and **Hurlstone** (E. T.) Reports of Cases argued and determined in the Court of Exchequer; from Hil. T. 7 Wm. IV. (1836), to Mich. T. 1 Vic. (1837), both inclusive. 1 vol. 8vo. London, 1838.

Murray (Alex.) Cases heard and determined in Appeal by the Supreme Court of the Island of Ceylon, 1846-47. 1 vol. Colombo, 1848.

Mushet (R. S.) The Law relating to Trade Marks. 1 vol. 12mo London, 1885.

Myer (W. G.) Federal Decisions; Cases argued and determined in the Supreme, Circuit, and District Courts of the United States; comprising the Opening of those Courts from the time of their organization to the Present Time. Vols. 1 to 12, so far published. 8vo. St. Louis, 1884-85.

——— An Index to the Reports of the Supreme Court of the United States, embracing all the reported decisions of the Court from its organization to 1878. 1 vol. St. Louis, 1878.

Mylne (J. W.) and **Keen** (B.) Reports in Chancery during the time of Lord Chancellor Brougham and Sir John Leach, Master of the Rolls, 1832 to 1835. 3 vols. 8vo. London, 1834-37.

——— and **Craig** (R. D.) Reports of Cases in the High Court of Chancery, during the time of Lord Chancellor Cottenham, from 6 Wm. IV. (1835) to 4 Vic. (1841). 5 vols. 8vo. London, 1837-48.

Macalpin (D. R.) The Law relating to Money-Lenders and Borrowers, being a Treatise on Bills of Sale, Personal Security, and Monetary Dealings with Expectant Heirs, with an Appendix, containing Statutes bearing upon the Subject, and Precedents of Bills of Sale in use by Money-Lenders. 1 vol. 8vo. London, 1880.

Macaskie (S. C.) A Treatise on the Law of Executors and Administrators, and of the Administration of Estates of Deceased Persons, with Appendix of Statutes and Forms. 1 vol. 8vo. London, 1881.

Macaulay (Lord). The History of England from the Accession of James II. 5 vols. 8vo. London, 1854.

——— Speeches of, corrected by himself. 1 vol. 8vo. London, 1854.

Macdonald (A.) Handybook of the Law relative to Masters, Workmen, Servants, and Apprentices. 1 vol. 8vo. London, 1868.

Macfie (R. A.) Copyright and Patents for Inventions: Pleas and Plans for Cheaper Books and Greater Industrial Freedom, with due regard to International Relations, the Claims of Talent, the Demands of Trade, and the Wants of the People. 2 vols. 8vo. Edinburgh, 1879-83.

Macgregor (John). The Progress of America from the Discovery by Columbus to 1846. 2 vols. 8vo. London, 1847.

Mackeldey (F.) Compendium of Modern Civil Law, translated from the 12th German edition, by P. J. Kaufmann. Vol. 1. 8vo. London, 1845.

——— Handbook of the Roman Law. Translated by M. A. Dropsie. 2 vols. in 1. 8vo. Philadelphia, 1883.

Mackenzie (Lord). Studies in Roman Law, with Comparative Views of the Laws of France, England and Scotland. 1 vol. 8vo. Edinburgh, 1862.

——— The same. 2nd edition. 1 vol. 8vo. London, 1865.

——— (Hon. Alex.) The Life and Speeches of Hon. George Brown. 1 vol. 8vo. Toronto, 1882.

Mackeson (W.) and **Forbes** (J.) On the Supreme Court of Judicature Acts, 1873 and 1875. 1 vol. 8vo. London, 1875.

Mackinnon (W. A.) The History of Civilization. 2 vols. 8vo. London, 1846.

Mackintosh (C. H.) The Canadian Parliamentary Companion and Annual Register, 1877. 1 vol. 12mo. Ottawa, 1877.

——— The same. For the year 1881. 1 vol. 12mo. Ottawa, 1881.

——— (Sir Jas.) History of England, from B.C. 55 to A.D. 1572, and continued by W. Wallace and R. Bell to 1760. 10 vols. 18mo. London, 1830.

——— History of the English Revolution of 1688. 1 vol. London, 1834.

——— (Robt.) Memoirs of the Life of Sir Jas. Mackintosh, from 2nd London edition. 2 vols. 8vo. Boston, 1853.

Maclachlan (D.) Treatise on the Law of Merchant Shipping. 1 vol. 8vo. London, 1860.

——— The same. 2nd edition, with Supplement containing the Merchant Shipping Act, 1876. 1 vol. 8vo. London, 1875.

Maclennan (Jas., Q.C.) The Ontario Judicature Act, 1881. Rules of the Court and Forms, with the Orders of the Court of Appeal and other Acts, Orders, and Rules relating to the Practice in the Supreme Court of Judicature, with Practical Notes. 1 vol. 8vo. Toronto, 1881. (8 copies.)

——— The same. 2nd edition, by Thomas Langton, M.A., LL.B. 1 vol. 8vo. Toronto, 1884.

Macmahon (Hugh, Q.C.) The Insolvent Act (of Ontario) of 1875, including Full Notes to each Section, Tariff of Costs, Index, and List of Cases. 1 vol. 8vo. Toronto, 1875. (2 copies.)

Macmillan (A. G.) Manual of Costs in Common Law Courts of Upper Canada. 1 vol. 8vo. Toronto, 1865. (2 copies.)

Macmullen (John). History of Canada from its First Discovery to the Present Time. 2nd edition, revised and improved. 1 vol. 8vo. Brockville (Ont.), and London (Eng.), 1868.

——— (J. J.) Equity Cases in the Court of Appeals of South Carolina, from 1840 to 1842, to which are added Cases omitted by former reporters, from 1827 to 1837. Vol. 1. 8vo. Columbia (S. C.), 1842.

Macnab (John). The Magistrate's Manual: A Compilation of the Law relating to the Duties of Justices of the Peace in Upper Canada. 1 vol. 8vo. Toronto, 1865. (3 copies.)

Macnaghten (S.) Select Cases argued and adjudged in the High Court of Chancery before the late Lord Commissioners of the Great Seal, and the late Lord Chancellor King, from the year 1724 to 1733. 2nd edition, with Notes and References. 1 vol. 8vo. Philadelphia, 1850.

——— and **Gordon** (A.) Reports of Cases in the High Court of Chancery during the time of Lords Chancellor Cottingham and Truro, from Hil. Term, 1849, to Hil. Term, 1852. 3 vols. 8vo. London, 1850-52.

Macnamara (H.) Practical Treatise on Nullities and Irregularities in Law. 1 vol. 12mo. London, 1842.

Macnevin (R. C.) Practice of the Landed Estates Court in Ireland. 3rd edition. 1 vol. 12mo. Dublin, 1859.

Macpherson (W.) Practice of the Judicial Committee of Her Majesty's Most Honourable Privy Council. 1 vol. 12mo. London, 1860. (2 copies.)

——— Practical Treatise on the Law relating to Infants. 1 vol. 8vo. London, 1842.

Macqueen (J. F.) Reports of Cases in the House of Lords on Appeals from the Courts of Scotland, from 1851 to 1865. 4 vols. 8vo. London, 1855-66.

——— House of Lords' Cases. 1 vol. 8vo. London, 1842.

Macqueen (J. F.) Practical Treatise on the Appellate Jurisdiction of the House of Lords and Privy Council; also, the Practice of Parliamentary Divorce; with a Selection of Leading Cases thereon. 1 vol. 8vo. London, 1842. (2 copies.)

—— Rights and Liabilities of Husband and Wife, at Law and Equity, as affected by Modern Statutes and Decisions. 1 vol. 8vo. London, (n.d.) ? 1849.

—— Reports of Scotch Appeals and Writs of Error, together with Peerage, Divorce, and Practice Cases in the House of Lords, 1847-1865. 4 vols. 8vo. Edinburgh, 1855-66.

MacSwinney (R. F.) The Law of Mines, Quarries, and Minerals. 1 vol. 8vo. London, 1884.

McAllister (C.) Reports of Cases argued and determined in the Circuit Court of the United States for the Districts of California, 1855-59. 1 vol. 8vo. New York, 1859.

McArthur (A.) Reports of Cases argued and determined in the Supreme Court of the District of Columbia. Vols. 1 and 2, 1873-76. 8vo. Washington, 1875-77.

—— (Chas.) The Contract of Marine Insurance. 1 vol. 8vo. London, 1885.

—— (J.) Treatise of the Principles and Practice of Naval and Military Courts-Martial. 4th edition. 2 vols. 8vo. London, 1813.

McCalmont (F. H.) The Parliamentary Poll Book of all Elections, from the passing of the First Reform Act, in 1832, to August, 1885; with a list of Members and Candidates within that period. 3rd edition, by W. H. Rowe. 1 vol. 18mo. London, 1885.

—— The same. 1st edition, to May, 1879. 1 vol. 18mo. London, 1879.

McCarter (T. N.) Reports of Cases decided in the Court of Chancery and on Appeal in the Court of Error and Appeal of New Jersey. Vols. 1-2; being Vols. 14-15 of the N. J. E. Reps. 1861-63. Jersey City, 1879.

McCandlish (J. M.) The Future Interest in Money considered chiefly in its bearings on Life Assurance Institutions. 1 vol. 8vo. London, 1866.

McCaul (Rev. Dr. J.) Britanno-Roman Inscriptions, with Critical Notes. 1 vol. 8vo. Toronto and London, 1863.

McCleland (T.) Reports in the Exchequer and in the Exchequer Chamber. Hil. to Mich. Term, 1824. 1 vol. London, 1825.

—— and **Younge** (E.) Reports in the Exchequer, in Hil. 5 and 6 Geo. IV. to Mich. Term, 6 Geo. IV., 1824-25. 1 vol. 8vo. London, 1827.

McClelland (M. A.) Civil Malpractice: A Treatise on Surgical Jurisprudence, with Chapters on Skill in Diagnosis in Treatment, Prognosis in Fractures, and on Negligence. A Comprehensive Treatise on the Legal Relations Medical Men sustain to the Public, with Notes and Decisions. 1 vol. 8vo. New York, 1877.

McClintock (Capt.) A Narrative of the Discovery of the Fate of Sir John Franklin and his Companions. 1 vol. London, 1860.

McCook (G. W.) Cases Decided in the Supreme Court of Ohio. New Series, Vol. 1, 1853. 8vo. Columbus, 1853.

McCord (Thos.) The Civil Code of Lower Canada, together with a Synopsis of the Changes in the Law, References to the Reports of the Commissioners, the Authorities, etc., with the Code Napoleon and Code de Commerce, etc. 2nd edition. 1 vol. 12mo. Montreal, 1873.

McCulloch (J. R.) Treatise on the Principles and Practical Influence of Taxation and the Funding System. 1 vol. 8vo. London, 1845.

——— A Dictionary, Practical, Theoretical, and Historical, of Commerce and Commercial Navigation. New edition, by A. J. Wilson. 1 vol. 8vo. London, 1882.

McCrary (Geo. W.) Cases argued and determined in the Circuit Court of the United States for the Eighth Judicial Circuit. Vols. 1 to 5. 1880-84. 8vo. Chicago, 1881-84.

McDougall (J. E.) Law Lectures on the Subjects of Torts and Negligence, delivered before the Law Students of Toronto, at Osgoode Hall. Reported by J. P. Mabee. 1 vol. 8vo. Toronto, 1882. (6 copies.)

McGregor (J.) Language of Specifications of Letters Patent for Inventions; with Authorities and Decisions. 1 vol. 8vo. London, 1856.

McLean (John). Report of Cases argued and decided in the Circuit Court of the United States for the Seventh Circuit, from 1829 to 1854. 6 vols. 8vo. Cincinnati, 1840-56.

——— (C. H.) and **Courtenay** (W. R.) Cases decided in the House of Lords on Appeal from the Courts of Scotland, 1832-1833. (Vol. 6, Scotch Appeal Cases.) 1 vol. Edinburgh, 1838.

——— and **Robinson** (Geo.) Cases decided by the House of Lords on Appeals and Writs of Error, 2 and 3 Vic. (Scotch Appeal Cases, Vol. 1, McL. and R.) 1 vol. 8vo. London, 1840.

Napier (Sir W. F. P.) History of the War in the Peninsula and the South of France, 1807-14. 6 vols. 8vo. London, 1862.

——— (Mark). Commentaries on the Law of Prescription (Scotland). 1 vol. 8vo. Edinburgh, 1854.

——— (T. B.) The Leading Decisions and Principal Statutes of the year 1882 Epitomized. 1 vol. 8vo. Paper. London, 1883.

Napoleon, Memoires de M. Bourienne, Ministre d'Etat sur. 10 vols. in 5. Crown 8vo. Paris et à Londres, 1831.

——— (III.) History of Julius Cæsar. Vol. 1, Biographical; Vol. 2, The Wars in Gaul. 8vo. London (n.d.) ? 1862.

Nash (F. W.) Practical Guide to Surveyors of Highways, comprising their Powers, Duties, and Liabilities, with a copious Index. 7th edition. 1 vol. 8vo. London, 1863.

Nasmith (D.) Institutes of English Private Law. 2 vols. 8vo. London, 1875.

Nathan (N.) Supreme Court of Judicature Acts, 1873 and 1885. 1 vol. 8vo. London, 1875.

National (U. S.) **Bankruptcy Register Reports**; containing Reports of all the Important Bankruptcy Decisions in the United States. Vols. 1 to 18. 1874-1879. 8vo. New York, 1874-79.

Neale (E. V.) Feasts and Fasts; the Rise, Progress, and Present State of the Laws relating to Sundays and other Holidays, and Days of Fasting; the origin of those Days, the Sittings and the Vacations of the Courts. 1 vol. 12mo. London, 1845.

Neibuhr (B. G.) History of Rome, translated by J. C. Hare and C. Thirlwall. 5 vols. 8vo. London, 1851.

Neison (F. G. P.) Contributions to Vital Statistics: a Development of the Data of Mortality and the Laws of Sickness. 3rd edition. 4to. London, 1857.

Nelson (W.) Reports of Special Cases in the Court of Chancery in the Reigns of King Charles I., Charles II., and William III. 1 vol. 8vo. London, 1717.

Nevile (S.) and **Manning** (W. M.) Reports of Cases in the Court of King's Bench: from Mich. Term, 3 Wm. IV. (1832), to Trin. Term, 6 Wm. IV. (1836). 6 vols. 8vo. London, 1834-39. (The 6th vol. contains, also, Cases upon Writs of Error, from the K. B. to the Exch. Chamber).

——— and **Perry** (T. E.) Reports of Cases in the King's Bench, and upon Writs of Error from that Court to the Exch. Chamber, from Mich. Term, 7 William IV. (1836), to Trin. Term, 1 Vic. (1838). 3 vols. 8vo. London, 1837-38.

——— Reports of Cases relating to the Office of Magistrates, determined in the Court of King's Bench, from Mich. Term, 1836, to Mich. Term, 1837. Vol. 1. Parts 1 and 2 (all published). 1 vol. London.

Neville (R.) and **Macnamara** (W. H.) A Collection of the Cases decided under the Second Section of the Railway and Canal Traffic Act. 1855-1876. Vols. 1 and 2. 8vo. London, 1874-76.

——— Reports of Cases decided by the Railway Commissioners under the Regulation of Railways Act, 1873, and the Board of Trade Arbitrations Act, 1874, with a Digest of Cases on Railway and Canal Traffic. Vols. 3 and 4 of above. 8vo. London, 1881-85. (Continued by Browne and Macnamara.)

New Brunswick, Statutes of. Vol. 1, Revised Statutes; Vol. 2, Public Statutes; Vol. 3, Local and Private Statutes. 3 vols. 8vo. Fredericton, N. B., 1854-55.

——— Act of the General Assembly of the Province of, from 1856 to 1886. 1 vol. 8vo. Fredericton.

——— The same, from 1867 to 1885. 7 vols. 8vo. Fredericton, 1867-85.

——— Consolidated Statutes of. 1 vol. 8vo. Fredericton, 1878.

——— Reports of, in the Supreme Court of the Province (Fredericton and St. John, N. B.), as follows:—

Chipman	1	New Brun.	1825.	1 vol.
Berton	2	"	1835–1839.	1 "
Kerr	3– 5	"	1840–1848.	3 "
Allen	6–11	"	1848–1866.	6 "
Hannay	12–13	"	1867–1871.	2 "
Pugsley	14–16	"	1874–1877.	3 "
Pugsley and Burbidge	17–21	"	1878–1882.	5 "
Pugsley and Trueman	22	"	1882–1883.	1 "
Trueman	23	"	1883–1884.	1 "

——— Stevens (J. G.), Digest of the above Reports, 1825 to 1873. 1 vol. 8vo. St. John, N.B., 1874.

——— The same. Second edition. 1825 to 1879. 1 vol. Toronto, 1880.

Newfoundland, Statutes of. Acts of the Legislative Assembly, passed in the years 1877-82. 2 vols. St. John's.

——— Tucker's Select Cases from the Records of the Supreme Court of, 1817-28. 1 vol. 8vo. St. John's, 1829.

——— Acts of General Assembly of, 37 Vic. 1 vol. St. John's, 1874.

——— Consolidated Statutes of, as passed by the Legislature in 1872. 1 vol. 8vo. St. John's, Newfoundland, 1874.

——— Statutes of, 35 to 47 Vic., 1872-84. 12 vols. in 6. 8vo. St. John's, 1872-84.

New General Atlas of the World. 1 vol. Folio. Edinburgh, 1817.

New Hampshire Reports. Cases argued and determined in the Superior Court of Judicature for the State of, from 1816 to 1885. Exeter, Newport, and Concord, 1819-86.

			Vols.
Smith		1802-1816.	1
New Hampshire	1-20 N.H.	1816-1849.	20
Foster	21-31 "	1850-1855.	11
Fogg	32-37 "	1855-1859.	6
Chandler	38-44 "	1859-1863.	7
Hadley	45-48 "	1863-1869.	4
Shirley	49-55 "	1869-1875.	7
Hall	56-57 "	1875-1884.	5
Jenks	58 "	1877-1878.	1
Ladd	59-60 "	1879-1881.	2

DIGESTS.

Morrison's	1-46	1816-1865.	1

New Jersey Reports: Cases in Law and Equity, decided in the Supreme Court of Judicature of the State of (Trenton, 1790 to 1885), as follows:—

				Vols.
Law.				
Coxe	1	(Coxe)	1790-1795.	1
Pennington	2- 3	(Penn.)	1806-1813.	2
Southard	4- 5	(South.)	1816-1820.	2
Halsted	6-12	(Hals.)	1821-1831.	7
Green	13-15	(Green)	1831-1836.	3
Harrison	16-19	(Harr.)	1837-1842.	4
Spencer	20	(Spenc.)	1842-1846.	1
Zabriskie	21-24	(Zab.)	1847-1855.	4
Dutcher	25-29	(Dutch.)	1855-1862.	5
Vroom	30-46	(Vroom)	1863-1884.	17
Equity.				
Saxton	1	(Sax.)	1830-1832.	1
Green	2- 4	(Green)	1833-1845.	3
Halsted	5- 8	(Hals.)	1845-1852.	4
Stockton	9-11	(Stock.)	1852-1858.	3
Beasley	12-13	(Beas.)	1858-1860.	2
McCarter	14-15	(McCart.)	1861-1862.	2
Green's, C. E.	16-27	(C. E. Green)	1863-1877.	12
Stewart	28-39	(Stew.)	1877-1884.	12

Newland (John). A Treatise on Contracts within the Jurisdiction of Courts of Equity. 1 vol. 8vo. London, 1806.

——— Practice of the High Court of Chancery. 2 vols. 8vo. London, 1830.

New Orleans Reports. *See* Reports of the State of Louisiana.

New Reports in all the Courts. A Weekly Publication giving the Reports of Cases currently decided, from 1862 to 1865. 6 vols. 8vo. London.

New Sessions Cases. Containing Reports of Cases relating to the Duties and Liabilities of Magistrates, determined in the Superior Courts of Westminster, edited by Carrow, Hamerton, and Allen, 7 to 14 Vic., 1844 to 1851. 4 vols. 8vo. London, 1845-51. (2 sets.)

Newson (Harry). The Law of Salvage, Towage, and Pilotage. 1 vol. 8vo. London, 1886.

——— A Digest of the Law of Shipping and of Marine Insurance. 2nd edition. 1 vol. 8vo. London, 1883.

New Testament. The Parallel New Testament, Greek and English. The Testament of Our Lord and Saviour Jesus Christ; being the Authorized Version set forth in 1611, arranged in Parallel Columns with the Revised of 1881, and with the Greek Text followed in the Revised Version. To which are added the readings followed in the Authorized Version, and those noted in the margin of the Revised Version. 1 vol. Oxford, 1882.

Newton (A. V.) Patent Law and Practice, showing the Mode of obtaining and opposing Grants, Disclaimers, Confirmations, and Executions of Patents, with a chapter on Patent Agents. 1 vol. 8vo. London, 1879.

New York. Reports of Cases argued and determined in the following Courts for the State of New York, viz.: in Law, Chancery, Appeals, Surrogate, Superior, and Criminal Courts; with the Code Reports, Digests, Statutes, etc., New York, as follows:

			Vols.
Law.			
Coleman's Cases	Col. (N. Y.) Cas.	1794-1800.	1
Coleman and Caines's Cases.	Col. and C. (N. Y.) Cas.	1794-1805.	1
Johnson's Cases	Johns. (N. Y.) Cas.	1799-1803.	3
Caines's Reports	Cai. (N. Y.)	1803-1805.	3
Caines's Cases	Cai. (N. Y.) Cas. in Error.	1804-1805.	2 in 1
Johnson's Reports	Johns. (N. Y.)	1806-1823.	20
Anthon's Nisi Prius Cases	Anth. (N. Y.)	1808-1818.	1
Yates's Select Cases	Yates (N. Y.)	1811.	1
Cowen's Reports	Cow. (N. Y.)	1823-1829.	9
Wendell's Reports	Wend. (N. Y.)	1828-1841.	26
Hill's Reports	Hill (N. Y.)	1841-1844.	7
Denio's Reports	Denio (N. Y.)	1845-1848.	5
Lalor's Supplement to Hill	Hill and D. Supp. (N.Y.).	1842-1844.	1
Edmond's Select Cases	Edm. Sel. Cas. (N. Y.)	1834-1848.	1
Chancery.			
Johnson's Chancery Reports.	John. (N. Y.) Ch.	1814-1823.	7
Hopkin's Reports	Hopk. (N. Y.)	1723-1826.	1
Paige's Reports	Paige (N. Y.)	1828-1845.	11
Barbour's Reports	Barb. (N. Y.) Ch.	1845-1848.	3
Edward's Reports (V. Ch.)	Edw. (N. Y.)	1831-1850.	4
Hoffman's Reports (V. Ch.)	Hoffm. (N. Y.)	1839-1840.	1
Clarke's Reports (1) (V. Ch.).	Clarke (N. Y.)	1839-1841.	1
Sanford's Reports (V. Ch.)	Sanf. (N. Y.) Ch.	1843-1847.	4
Court of Appeals.			
Howard's Cases	How. Cas. (N. Y.)	1847-1848.	1
Comstock's Reports	(1-4 N. Y.)	1847-1851.	4
Selden's Reports	(5-10 N. Y.)	1851-1854.	6
Kernan's Reports	(11-14 N. Y.)	1854-1856.	4
Smith's Reports	(15-27 N. Y.)	1857-1863.	13
Tiffany's Reports	(28-39 N. Y.)	1863-1868.	12
Hand's Reports	(40-45 N. Y.)	1869-1872.	6
Sickels' Reports	(46-100 N. Y.)	1871-1885.	55
Abbott's Appeal Decisions.	Abb. App. Dec. (N. Y.)	1850-1869.	4
Keyes's Reports	Keyes (N. Y.)	1863-1868.	4
Supreme Court.			
Thompson & Cook's Reports.	(N.Y. Sup. Court Rep.)	1773-1875.	6
Barbour's Reports	Barb. (N. Y.)	1847-1878.	68
Lansing's Reports	Lans. (N. Y.)	1869-1873.	7
Hun's Reports	Hun. (8-45 N. Y.)	1873-1885.	38
Practice and Miscellaneous Reports.			
Howard's Practice Reports.	How. Pr. (N. Y.)	1844-1884.	67
Howard's Practice Reports (new series)	How. Pr. N. S. (N. Y.)	1885-1885.	2
Code Reports (new series)	Code R. N. S. (N. Y.)	1851-1852.	1
Abbott's Practice Reports	Abb. Pr. (N. Y.)	1854-1865.	19
Abbott's Practice Reports (new series)	Abb. Pr. N. S. (N. Y.)	1865-1875.	16
Abbott's New Cases	Abb. New Cas.	1876-1884.	15
——— " Digest to	(Vols. 1 to 15)	.....	1

New York. Reports of Cases—*Continued.*

SURROGATE.

			Vols.
Bradford's Reports	Bradf. (N. Y.)	1849-1857.	4
Redfield's Reports	Redf. (N. Y.)	1857-1882.	5
Tucker's Reports	Tuck. (N. Y.)	1864-1869.	1
Demarest's Reports	Dem. (N. Y.)	1882-1885.	3

SUPERIOR COURT.

Hall's Reports (1-2 N. Y. Super. Ct. R.)	Hall (N. Y.)	1828-1829.	2
Sanford's Reports (3-7 N. Y. Super. Ct. R.)	Sanf. (N. Y.)	1847-1852.	5
Duer's Reports (8-13 N. Y. Super. Ct. R.)	Duer (N. Y.)	1852-1857.	6
Bosworth's Reports (14-23 N. Y. Super. Ct. R.)	Bosw. (N. Y.)	1857-1863.	10
Robertson's Reports (24-30 N. Y. Super. Ct. R.)	Robt. (N. Y.)	1863-1868.	7
Sweeney's Reports (31-32 N. Y. Super. Ct. R.)	Sweeney (N. Y.)	1869-1870.	2
Jones and Spencer	(33-50 N. Y. Super. Ct.)	1871-1884.	18

COMMON PLEAS.

Smith's (E. D.) Reports	Smith (E. D.) N. Y.	1850-1854.	4
Daly's Reports	Daly (N. Y.)	1860-1885.	11

CRIMINAL.

Wheeler's Crim. Cases	Wheel. (N. Y.)	1776-1824.	3
Parker's Crim. Reports	Park. Cr. (N. Y.)	1839-1868.	6
Cowen's Crim. Reports	Cow. Cr. (N. Y.)	1860-1878.	2
Connoly and Vilas' Crim. R.	Conn. and V. (N. Y.)	1881-1885.	3

STATUTES, DIGESTS, ETC.

Abbott's Digest of Reports and Statutes	1794-1884.	8
Attorneys-General, opinions of	1872.	16
Bentley's Digest of. (Vols. 1 to 16.)	1883.	1
Blatchford's Reports of Cases in Prize	1861-1865.	1
Brightley's Digest of Reports and Statutes	1794-1880.	3
Browne's Index-Digest New York Court of Appeals Reports. (Vols. 1-95 N. Y. App.)	1884.	1
Civil Code of the State of New York	1865.	1
Danforth and Wick's Court of Appeal Digest (1-94)	1885.	
Danforth's U. S. Supreme Court Digest (U. S. Reports, vols. 1-115)	1885.	
Denis and Tracy's Revised Statutes	1852.	2
Donnan's Annotated Code of Criminal Procedure	1884.	1
Duer, Butler, and Spencer's Revised Statutes	1828-1845.	3
Railroad Laws of State of New York	1883.	1
Rapalje's Digest of N. Y. Decisions	1878.	1
Sickels' Opinions of the Attorneys-General	1872.	16
Throop's Revised Statutes. 7th edition	1882.	3
Wait's Table of Cases, N. Y. Reports	1794-1872.	1

New Zealand, Statutes of, from the Sixth to the Eighth Parliament of. 1876-1883. 8 vols. 4to and folio. Wellington, 1876-83.

Nicholl (H. I.), **Hare** (T.), and **Carrow** (J. M.) Cases relating to Railways and Canals. 1835-1842. 2 vols. London, 1840-43. *See* Railway and Canal Cases.

Nicholson (J. B.) A Practical Treatise on the Law of Parliamentary Elections in Scotland, including the Election of Representative Peers and Members of Parliament, and the Registration of Voters in Counties, Burghs, and Universities, with an Appendix of Statutes and Forms. 2nd edition. 1 vol. 8vo. Edinburgh, 1879.

Nicol (H.) Bankruptcy Acts. 1849, 1854, and 1861. 2nd edition. 1 vol. 12mo. London, 1854.

Nicolas (Sir Harris). Notitia Historica: containing Tables, Calendars, and Miscellaneous Information for the Use of Historians, Antiquaries, and the Legal Profession. 1 vol. 12mo. London, 1824.

——— Treatise on the Law of Adulterine Bastardy, with a Report of the Banbury Case, and of all other Cases bearing on the Subject. 1 vol. 8vo. London, 1836.

——— History of the Earldoms of Strathern, Monteith and Airth, with Proceedings in the House of Lords of the claim of R. B. Allerdice to the Earldom of Airth. 1 vol. 8vo. London, 1842.

——— Report of Proceedings on the Claim to the Barony of L'Isle in the House of Lords. 1 vol. 8vo. London, 1829.

——— Reports of Proceedings on the Claim to the Earldom of Devon, in the House of Lords. 1 vol. 8vo. London, 1832.

Nicoll (A. C.), and **Flaxman** (A. J.) Law of Parliamentary and Municipal Registration. 2nd edition. 1 vol. 12mo. London, 1878.

Norman (J. P.) The Law and Practice relating to Letters Patent for Inventions. 1 vol. 8vo. Philadelphia, 1853.

Norris (A. W.) Cases adjudged in the Supreme Court of Pennsylvania (Penn. State Reports, Vols. 82-96) from 1876 to 1880. 15 vols. 8vo. Philadelphia, 1877-83.

North (Hon. Roger). Life of Francis North, Lord Guilford, Lord Keeper of the Great Seal under Charles II. and James II. 2nd edition. 2 vols. 8vo. London, 1808.

——— **Carolina Reports.** *See* under Carolina, North and South.

North-Eastern Reporter, The, containing all the Current Decisions of the Supreme Courts of Massachusetts, Ohio, Indiana, Illinois, and the Court of Appeals of New York. Vols. 1 to 3, 1885-86. 8vo. St. Paul, 1885-86.

North-West, The, Its History and its Troubles. *See* Adam, Morris, Milton and Cheadle, and Selkirk.

——— Territories. Ordinances of, for the years 1883-85. 8vo. pamphlet. Regina, N.-W. T., 1883-85.

North-Western Reporter. Containing all the Decisions of the Supreme Courts of Minnesota, Wisconsin, Iowa, Michigan, Nebraska, and Dakota. Vols. 1 to 26, 1879-85. 8vo. St. Paul, 1879-86.

Notanda Digest, in Law, Equity, Bankruptcy, Admiralty, Divorce and Probate Cases, by Tenison Edwards. Vols. 1 and 2, containing Notes on Cases published in 1863 and 1864. 4to. London, 1866-67.

Notes and Queries: A Medium of Inter-Communication for Literary Men, Artists, Antiquaries, Genealogists, etc., 1849-72. 45 vols. Small 4to. London, 1849-72.

——— of Cases in the Ecclesiastical and Maritime Courts, together with the Decisions of the Judicial Committee of the Privy Council on Appeal, from East. Term, 1841, to East. Term, 1850. 7 vols. 8vo. London, 1843-50.

Nott (H. J.), and **McCord** (D. J.) Reports of Cases determined in the Constitutional Court of South Carolina, from Nov. Term, 1817, to Nov. Term, 1820. 2 vols. 8vo. Columbia, 1820-21.

Notman (Wm.) Photographic Selections. First and Second Series. 2 vols. Folio. Montreal, 1863-65.

——— Portraits of British-Americans, Photographed by, with Biographical Sketches from the pen of Fennings Taylor. 3 vols. 8vo. Montreal, 1865-68.

Nova Scotia. Reports of Cases decided in the Supreme, Superior and Admiralty Courts of the Province of. 8vo. Halifax, 1802-84, as follows:—

Stewart's Vice-Admiralty Cases	1802-1813.	1 "	
Thomson's Collection of Decisions..	1834-1851.	1 vol.	(2 copies.)
James	1853-1855.	1 "	
Thomson	1856-1859.	1 "	
Cochran.....	1859.	1 "	(2 copies.)
Oldright.....	1860-1865.	1 "	
Geldert and Oxley	1866-1875.	3 "	
Russell and Chesley	1875-1879.	3 "	
Russell and Geldert	1879-1884.	5 "	

——— Statutes of, Yearly, from 1854 to 1885. 30 vols. 8vo. Halifax N. S. (v. d.)

——— Private and Local Acts of. 1 vol. 8vo. Halifax, 1851.

——— Revised Statutes of. 1 vol. 8vo. Halifax, 1851.

——— The same. 4th series. 1 vol. 8vo. Halifax, 1873.

Noy (Wm.) Reports in the Time of Queen Elizabeth, King James, and King Charles, containing Matter of Exceptions to all Manner of Declarations, Pleadings, and Demurrers, 1559 to 1649. 1 vol. Folio. London, 1656.

——— Treatise of the Principal Grounds, Maxims, and an Analysis of the Laws of England, with a Treatise of Tenures and Estates, by W. M. Blythewood. 1 vol. 12mo. London, 1821.

Oakes (Lt.-Col. W. H.) Table of the Reciprocals of Numbers from 1 to 100,000, with their Differences, by which the Reciprocals of Numbers may be obtained up to 10,000,000. 1 vol. 8vo. London, 1865.

O'Brien (H.) The Division Courts Act, with Rules and Forms (Con. Stat. U. C., Cap. 19), 1866. 1 vol. 12mo. Toronto, 1866.

——— The same. 2nd edition, with all other Enactments affecting Proceedings in Division Courts, numerous practical and explanatory Notes, many new and useful Forms, a Table of Division Court Limits, a Chapter on Prohibition, Mandamus, and Certiorari, etc. 1 vol. 8vo. Toronto, 1879. (6 copies.)

——— The Division Courts Act of 1880, with numerous practical and explanatory Notes; together with appropriate Forms; also a reprint of all the Decisions in the Ontario Courts affecting Division Court Law or the Duties of Officers, since the publication of O'Brien's "Division Courts Manual, 1879": Rules of November, 1879, Tariff of Fees and Index. 1 vol. 8vo. Toronto, 1880. (6 copies.)

——— Digest of Upper Canada Reports, in Law and Equity, 1851 to 1860. 1 vol. 8vo. Toronto, 1863. *See* Harrison and O'Brien.

——— (Editor). Canada Law Journal. *See* the latter.

O'Byrne (W. R.) Naval Biographical Dictionary. 1 vol. 8vo. London, 1849.

Odgers (W. B.) A Digest of the Law of Libel and Slander, with Evidence, Procedure, and Practice, both in Civil and Criminal Cases, and Precedents of Pleading. 1 vol. London, 1881.

Officer (H.) Minnesota Reports. Reports of Cases argued and determined in the Supreme Court of (Vols. 1 to 9 Minn. Reports), 1851-1864. 9 vols. 8vo. St. Paul and Chicago, 1858-65.

Official Opinions of the Attorneys-General of the United States; Advising the President and Heads of Departments in relation to their Official Duties; compiled with Notes and References, etc., by B. F. Hall, A. J. Bentley, and others. 16 vols. 8vo. Washington, 1852-81.

——— Digest of the above, comprising all of the Published Opinions contained in vols. 1 to 16, 1789 to 1881, by A. J. Bentley. 1 vol. 8vo. Washington, 1885.

Officium Vice Comitum. *See* Dalton on Sheriff.

Ogilvie (Dr. John). The Imperial Dictionary, English, Technological and Scientific. 2 vols. 8vo. Edinburgh, 1860. *See*, also, under Blackie.

O'Halloran (Silvester). A General History of Ireland to the Close of the Twelfth Century. 2 vols. in 1. 4to. London, 1778.

Ohio Reports. Reports of Cases argued and determined in the Supreme Court of the State of. 8vo. Cincinnati, O., 1821-85.

OHIO REPORTS.

Hammond.....	1- 9	Ohio	1821-1839.	9	vols.
Wilcox	10	"	1840-1841.	1	"
Stanton	11-13	"	1841-1845.	3	"
Griswold	14-19	"	1845-1850.	6	"
Lawrence	20	"	1851.	1	"

OHIO STATE REPORTS.

McCook.....	1	Ohio St.....	1852.	1	"
Warden	2- 4	"	1853-1855.	3	"
Critchfield	5-21	"	1855-1872.	17	"
Granger	22-23	"	1872-1873.	2	"
De Witt.....	24-42	"	1874-1885.	19	"

NISI PRIUS REPORTS.

Wright	1831-1834.	1	"
Handy's Cincinnati Sup. Ct. Rep	1854-1855.	2	" in 1.
Disney " " "	1854-1859.	2	"
Taft's " " "	1870-1873.	2	"

Oke (Geo. C.) The Magisterial Synopsis: Comprising Summary Convictions, Indictable Offences, Penalties, etc., and the Stages of Procedure tabularly arranged. 10th edition. 1 vol. 8vo. London, 1868.

——— The same. 7th edition. 1 vol. 8vo. London, 1860.

——— The Magisterial Formulist. Being a Complete Collection of Forms and Precedents for Practical use in all Cases out of Quarter Sessions and in Parochial Matters, by Magistrates and their Clerks, Solicitors, and Constables. 6th edition, by T. W. Saunders. 1 vol. 8vo. London, 1881.

——— The same. 4th edition. London, 1868; 3rd edition, London, 1861.

——— Laws of Turnpike Roads: Comprising the whole of the General Acts; the Acts as to the Union of Trusts, for facilitating Arrangements with their Creditors; the Interference of Railways and other Public Works with Roads, their Non-Repair, and enforcing Contributions from Parishes, etc., Practically arranged with Cases, Notes, Forms, etc. 2nd edition. 1 vol. 12mo. London, 1861.

Okey (C. H.) A Digest of the Law, Usage, and Custom affecting the Commercial and Civil Intercourse of the Subjects of Great Britain and France. 6th edition. 1 vol. 8vo. Paris, 1842.

Olcott (E. R.) Cases in Admiralty: Reports of Cases argued and determined in the District Court for the Southern District of New York, 1843-47. 1 vol. 8vo. New York, 1857.

Old Bailey Experience. Criminal Jurisprudence, and the Actual Working of our Penal Code of Laws; also an Essay on Prison Discipline; to which is added a History of the Crimes Committed by Offenders in the Present Day. 1 vol. 8vo. London, 1833.

Old English Mansions, Studies from, including their Furniture, Gold and Silver Plate, etc., by an Architect. 1st, 2nd, 3rd, and 4th Series. Folio. London, 1841-48.

Oldright (H.) Reports of Cases argued and determined in the Supreme Court of Nova Scotia and in the Vice-Admiralty Court of Halifax. Vol. 1 and vol. 2, part 1, 1860-65. 8vo. Halifax, N. S., 1870.

Oliphant (G. H. H.) The Law of Horses, including the Law of Innkeepers, Veterinary Surgeons, and of Hunting, Racing, Wagers, and Gaming. 4th edition, by C. Elphinstone Lloyd. 1 vol. 8vo. London, 1882.

——— The same. 3rd edition. London, 1865; 2nd edition. 1 vol. 8vo. London, 1854.

——— Law of Church Ornaments and Utensils, including Communion Tables, Vestures, Organs, Candles, and Crosses. 1 vol. 8vo. London, 1851.

——— Law of Pews in Churches and Chapels, including those built under the Church Building Acts; with a Chapter on Prohibition. 1 vol. 8vo. London, 1853.

Oliver (W. A.) Practical Handy-book of Shipping Law. 3rd edition. 1 vol. 12mo. London, 1872.

——— The same. Shipping Law Manual. 6th edition, by W. M. Roche. 1 vol. 8vo. London, 1879.

——— (Alex.) A Collection of Acts relating to the Transfer of, or Dealing with, Land: with the Cases decided in the Supreme Court noted, and Index. 1 vol. 8vo. Sydney, 1877.

O'Malley (E. L.) and **Hardcastle** (H.) Reports of the Decisions of the Judges for the Trial of Election Petitions in England and Ireland, pursuant to the Parliamentary Elections Act, 1868. Vols. 1 to 3. 1869-1880. 8vo. London, 1870-81.

Ontario. Reports, Digest, Statutes, Official Gazette, Sessional Papers, Treatises, etc. *See* under Canada (Upper).

——— Draft Consolidation of the Statute Law of, as presented at the Last Session of the Provincial Legislature (1886) up to and including the Statutes passed in 1885. Prepared for submission to the Commissioners but not yet revised by them. 2 vols. 8vo. Toronto, 1886.

——— Boundaries before Privy Council, 1884. Documents put in on the part of Ontario and on the part of Manitoba, etc., with reference to Disputed Boundary. 1 vol. 4to. (n. d.)

Oram (S. M.) Poems of, with Life. *See* British Poets, vol. 73.

Orfila. Leçons de Médecine Légale. 2 vols. 8vo. (3 parts.) Paris, 1823.

Ordinances, The, of the Colony of Sierra Leone (now in force), 1811-1857, with Analytical Tables and Index, by A. Montagu. 1 vol. Folio. London, 1857.

Ordinances, Made and Passed by the Administration of the Government and the Special Council for the affairs of Lower Canada, from 1836 to 1841. 6 vols. in 3. 4to. Quebec.

——— Made and passed by the Governor and Legislative Council of the Province of Quebec. 1 vol. Folio. Quebec, 1777.

Ordronaux (John). The Jurisprudence of Medicine, in its relations to the Law of Contracts, Torts, and Evidence, with a Supplement on the Liabilities of Vendors of Drugs. 1 vol. 8vo. Philadelphia, 1869.

Oregon Reports. Reports of Cases decided in the Supreme Court of the State of. Vols. 1 to 12. 1852-1885. 8vo. San Francisco, 1880-86.

Wilson	1- 3	Oreg.	1852-1870.	3 vols
Bellinger	4- 8	"	1870-1880.	5 "
Odeneal	9-11	"	1880-1884.	3 "
Stratton	12	"	1884-1885.	1 "

Orford (Earl of). Works of Horatio Walpole. 5 vols. 4to. London, 1798. *See* Walpole.

O'Sullivan (D. A.) A Manual of Government in Canada; a Treatise on the Federal and Provincial Constitutions. 1 vol. 12mo. Toronto, 1879. (6 copies.)

——— A Manual of Practical Conveyancing, Real and Personal Property, including Wills, with Precedents, Forms and References. 1 vol. Toronto, 1882.

Otto (W. T.) Reports of Cases argued and adjudged in the Supreme Court of the United States. (Being U. S. Supreme Court Reports, vols. 91 to 107.) 1875 to 1882. 17 vols. 8vo. Boston, 1876-83. (Continued from vol. 108 to 115 U. S. Sup. Ct. Reports, by J. Bancroft Davis.)

Outerbridge (A. E.) Reports of Cases decided in the Supreme Court of the State of Pennsylvania. Vols. 1-11. (Being vols. 97-107 of the Pennsylvania Reports.) 1881-1884. 8vo. Philadelphia, and New York, 1882-85.

Ovid, Metamorphoses, in English Verse, by Garth and others. *See* British Poets, vols. 94-95.

——— The same, in Latin, edited by Dymock. 1 vol. 24mo. Edinburgh, 1829.

Owen (H.) The Ballot Act, 1872; Municipal Elections Act, 1875; and Parliamentary Elections (Returning Officers') Act, 1875. 2nd edition. 1 vol. 12mo. London, 1875.

——— (T.) Reports in the King's Bench and Common Pleas in the Reign of Queen Elizabeth, and some few cases in the time of King James, 1556 to 1615. 1 vol. Folio. London, 1656.

Pacific Reporter, The; Decisions of the Supreme Courts of California, Colorado, Kansas, Oregon, Nevada, Arizona, Idaho, Montana, Washington, Wyoming, and Utah. Vols. 1 to 8. 1884-1885. 8vo. St. Paul, 1884-86.

Paige (A. C.) Reports of Cases in the Court of Chancery of the State of New York, from April, 1828, to May, 1848. 11 vols. 8vo. New York, 1830-48.

Paine (Elijah, Jr.) Reports of cases argued and determined in the Circuit Court of the United States for the Second Circuit, comprising the Districts of New York, Connecticut and Vermont. 2 vols. 8vo. New York, 1827-56.

Paley (Wm. D.D.) Principles of Moral and Political Philosophy. 9th edition. 1 vol. 8vo. London, 1793.

——— (Wm.) Treatise on the Law of Principal and Agent, chiefly with reference to Mercantile Transactions. 3rd edition, by J. H. Lloyd. 1 vol. 8vo. London, 1833.

——— Law and Practice of Summary Convictions by Justices of the Peace, under the Summary Jurisdiction Acts, 1848 and 1879, including Proceedings Preliminary and Subsequent to Convictions, etc. 6th edition, by W. H. Macnamara. 1 vol. 8vo. London, 1879. (2 copies.)

——— The same. 5th edition, by H. T. J. Macnamara. 1 vol. 8vo. London, 1866.

——— The same. 4th edition, London, 1856; 3rd edition, London, 1838.

Palgrave (Sir Francis). Essay upon the Original Authority of the King's Council. Printed by Royal Command, under the Direction of the Record Commission. 1 vol. London, 1834.

——— History of Normandy and of England. 2 vols. London, 1851.

——— Parliamentary Writs and Writs of Military Summons. 4 vols. Folio. London, 1827-34. *See* Record Commission.

——— (R. F. D.) The Chairman's Handbook of Suggestions and Rules for the Conduct of Public Meetings. 3rd edition. 1 vol. 12mo. London, 1878.

Palliser (Capt.) Parliamentary Report on Exploration in that Portion of British North America lying between the British Boundary Line and the Height of Land or Watershed of the Northern or Frozen Ocean. Presented May, 1863. 1 vol. Folio. London.

Palmer (Sir Gefrey). Les Reports de (King's Bench), from 17 Jac. to 4 Car., 1619 to 1629. 1 vol. Folio. London, 1688.

——— (F. B.) Conveyancing and other Forms and Precedents relating to Companies Incorporated under the Companies' Acts, 1862 and 1867, with Notes. 1 vol. 8vo. London, 1877.

——— Private Companies, their Function and Advantages. 4th edition. 1 vol. 12mo. Paper. London, 1883.

Palmer (F. B.) Company Precedents for use in relation to Companies subject to the Companies Acts, 1862-80, arranged as follows: Agreements, Memoranda, and Articles of Association, Prospectuses, Resolutions, Notices, Certificates, Debentures, Petitions, Orders, Winding up, Reconstruction, Amalgamation Arrangements, Private Acts, with Copious Notes. 2nd edition. 1 vol. 8vo. London, 1881.

——— The Shareholders' and Directors' Companion. A Manual of everyday Law and Practice for Promoters, Shareholders, Directors, Secretaries, Creditors, and Solicitors of Companies, under the Companies Acts, 1862-67-77. 4th edition. 1 vol. 12mo. London, 1883.

——— The same. 2nd edition. 1 vol. 12 mo. London, 1880.

——— (J.) Practice in the House of Lords on Appeals, Writs of Error, and Claims of Peerage, with a Compendious Account of Dignities; and an Introductory Historical Essay on the Appellate Jurisdiction. 1 vol. 8vo. London, 1830.

——— The Parliamentary Solicitor's Assistant, containing Bills of Costs on Appeals and Writs of Error in the House of Lords, etc. 1 vol. 4to. London, 1823.

——— The Attorney and Agent's Table of Costs, in the Courts of K. B., C. P. and Exchequer of Pleas. 10th edition. 1 vol. 4to. London, 1829.

——— (Shirley). The Pentaglot Dictionary of the Terms employed in Anatomy, Physiology, Pathology, etc. 1 vol. London, 1845.

Palmerston (Lord). Life and Times of, including the Diplomatic and Domestic History of the British Empire during the last half century, by J. Ewing Ritchie. 2 vols. 8vo. London, (n. d.)

Panegyrici Veteres, ex editionibus C. G. Schwarzii et Arntzeniorum. 4 vols. 8vo. London, 1828. *See* Valpy's Scriptores Latini.

Papers read before the Juridical Society, from 1855 to 1871. 3 vols. 8vo. London, 1858-71.

Pap (M. D.) Reports of Cases argued and determined in the Supreme Court of Florida (vol. 5 Florida Reports), 1850. 1 vol. 8vo. Tallahassie.

Paris (J. A.) Philosophy in Sport made Science in Earnest. 9th edition. 1 vol. Crown 8vo. London, 1861.

——— and **Fonblanque** (J. S. M.) Medical Jurisprudence. 3 vols. 8vo. London, 1823.

Park (Sir J. A.) System of Marine Insurances, with three Chapters on Bottomry; on Insurances on Lives, and on Insurances against Fire. 7th edition. 2 vols. 8vo. London, 1817.

——— The same. 8th edition, by Francis Hildyard, M.A. 2 vols. 8vo. London, 1842.

——— (J. J.) Treatise on the Law of Dower. 1 vol. 8vo. Philadelphia, 1836.

Parker (Sir T.) Reports concerning the Revenue, argued and determined in the Exchequer, from E. T., 1743, to Hil. T., 1767; with an Appendix, containing Cases upon the same subject in former Reigns. 1 vol. Folio. London, 1776.

——— (A. J.) Reports of Decisions in Criminal Cases, made at Term, at Chambers, and in the Courts of Oyer and Terminer of the State of New York, 1839 to 1868. 6 vols. 8vo. New York and Albany, 1860-68.

Parkes (Jos.) Statutes and Orders of the Court of Chancery, and the Statute Law of Real Property of the State of New York. 1 vol. 8vo. London, 1830.

Parkhurst (J.) Hebrew and English Lexicon. 1 vol. London, 1823.

Parkinson (G. H.) A Handy-book for the Common Law Judges' Chambers. 1 vol. 12mo. London, 1861.

Parliament (Canadian), Constitutional Powers of. *See* Travis.

Parliamentary History of England (Vols. 1 to 12 Cobbett's), from the Earliest Period to the Year 1803—1066 to 1803. 36 vols. 8vo. London, 1806-20. (Vol. 34 missing.)

——— Debates (Vols. 1 to 21 Cobbett's; Vol. 22 to 41 T. C. Hansard's), comprising the period from 1803 to 1820, forming a continuation of the preceding work. 41 vols. 8vo. London, 1804-21.

——— New Series of the above, from 1820 to 1830, commencing with the Accession of George IV., and terminating with the close of his Reign. 25 vols. 8vo. London, 1820-30.

——— Third Series of the foregoing, from 1830 to 1878. 242 vols. 8vo. London.

☞ The two latter series are known and cited as the "Hansard" Debates. They have been published under the superintendence of T. C. Hansard, (*q. v.*)

——— General Index to the First and Second Series of the Debates forming a Digest of the Proceedings of Parliament from 1803 to 1830, by Sir John Phillippart. 1 vol. 8vo. London, 1834.

——— Companion (Canada) and Register for 1881, by C. A. Mackintosh. 1 vol. 12mo. Ottawa, 1881.

——— Government in England. *See* Todd.

——— Government in the British Colonies. *See* Todd.

——— Practice: Treatise on the Law, Privileges, Proceedings, and Usages of Parliaments. 4th, 5th, 6th and 9th editions, by Sir T. Erskine May. *See* the same.

——— Practice and Procedure (Canadian), with an Introductory Treatise on the Parliamentary Institutions of Canada, by J. Geo. Bourinot, B.A. 1 vol. 8vo. Montreal, 1885.

Parnell (Thos.), Poems of, with Life by Johnson. *See* British Poets, vol. 34.

Parrington (H. J.) A Code of Contract Law relating to the Sales of Goods of the Value of £10 and upwards. 1 vol. 8vo. London, 1883.

Parsons (Arthur.) The Law of Wills, embodying the latest Decisions relating thereto. 1 vol. Philadelphia, 1855.

——— (Theophilus). The Law of Shipping, and the Law and Practice of Admiralty. 2 vols. 8vo. Boston, 1869.

——— Maritime Law and Maritime Contracts, including the Law of Shipping, the Law of Insurance, and the Law and Practice of Admiralty. 2 vols. 8vo. Boston, 1859.

——— The Law of Marine Insurance and General Average. 2 vols. 8vo. Boston, 1868.

——— Laws of Business for all the States of the Union, with Forms and Directions for all transactions. 1 vol. 8vo. Boston, 1869.

——— The Law of Contracts. 7th edition, with conditions, by W. W. Kellen. 3 vols. 8vo. Boston, 1883.

——— The same. 5th edition, revised and enlarged. 3 vols. 8vo. Boston, 1866; 1st edition. 2 vols. 8vo. Boston, 1855.

——— The Elements of Mercantile Law, 2nd edition, revised and enlarged. 1 vol. 8vo. Boston, 1862.

——— The same. 1st edition. 1 vol. 8vo. Boston, 1856.

——— The Law of Partnership, 3rd edition, revised and enlarged. 1 vol. 8vo. Boston, 1878.

——— The same. 2nd edition. 1 vol. 8vo. Boston, 1870; 1st edition. 1 vol. 8vo. Boston, 1867.

——— A Treatise on the Law of Promissory Notes and Bills of Exchange. 2nd edition. 2 vols. 8vo. Philadelphia, 1876.

Pask (J.) Practice of Registering Judgments, Decrees, Orders, Rules, Crown Debts, Lis Pendens, and Annuities or Rent Charges, in the Common Pleas at Westminister, and the Local Registers for Middlesex, Yorkshire, and the Palatine Courts of Lancaster and Durham. 1 vol. 12mo. London, 1859.

Patch (John). Practical Treatise on the Law of Mortgages. 1 vol. 8vo. London, 1821.

Patent Cases, Inventions, Copyrights, Trade Marks, etc. *See* Index of subjects.

——— Law's Digest of American Cases relating to Patents for Invention, from 1789 to 1862. 1 vol. 8vo. New York, 1870.

——— United States Circuit Courts. Vols. 1 to 6, 1856-73. *See* Fisher; also, *see* Banning and Arden.

——— Office (United States) Gazette. Vols. 29 to 32. 1884-85. 4 vols. Folio. Washington, 1884-85.

——— Office Decisions. Digest of the Decisions of the Law and Practice in the Patent Office from 1869 to 1880, by D. H. Rice and L. C. Rice. 1 vol. 8vo. Boston, 1880.

Paterson (Jas.) On the Fishery Laws of the United Kingdom, including the Laws of Angling. 1 vol. 12mo. London, 1863.

——— A Compendium of English and Scotch Law, stating their differences, with a Dictionary of Parallel Terms and Phrases. 1 vol. 8vo. Edinburgh, 1860.

——— Commentaries on the Liberty of the Subject, and the Laws of England relating to the Security of the Person. 2 vols. Crown 8vo. London, 1877.

——— The Liberty of the Press, Speech, and Public Worship: being Commentaries on the Liberty of the Subject and the Laws of England. 1 vol. Crown 8vo. London, 1880.

——— Notes on the Law of Master and Servant, with all the authorities. 1 vol. 8vo. London, 1885.

——— The Intoxicating Liquor Licensing Acts, 1872, 1874; with all the Beer-house, Refreshment-house, Inland Revenue, and Sunday Closing Acts relative thereto. 6th edition, with Notes and Index. 1 vol. 12mo. London, 1885.

——— **Macnamara** (H.), and **Marshall** (W.) The New Practice of the Common Law. 2 vols. 12mo. London, 1856. (2 copies.)

——— The same. 2nd edition. 2 vols. 12mo. London, 1857.

——— (W.) Practical Statutes of the Session; comprising all the Statutes of the Session required by the Practitioner in a compact form; with Notes and Index, published annually. From 21 and 22 Vic. to 46 and 47 Vic., 1858-83. 27 vols. 12mo. London, 1858-83.

Paterculus: C. V. Paterculi, Historia Romana, ex editione J. C. H. Krausii. 1 vol. London, 1822. *See* Valpy's Scriptores Latini.

Paton (T. S.) Compendium of the Law of Insurance. 1 vol. 8vo. Edinburgh, 1862.

——— The Law of Stoppage *in Transitu*. 1 vol. Edinburgh, 1859.

——— Reports of Cases decided in the House of Lords upon Appeal from Scotland, from 1726 to 1821 (in continuation of Craigie and Stewart's Reports). 6 vols. 8vo. Edinburgh, 1849-56.

Patrick (Alfred). Election Cases. Digest of Precedents or Decisions by Select Committees appointed to try the merits of Upper Canada Contested Elections, from 1824 to 1849. 2nd edition. 1 vol. 8vo. Toronto, 1851.

Paynter (T.) The Practice at Elections; being plain instructions for the Guidance of Sheriffs and other Returning Officers and their Poll Clerks. 4th edition. 1 vol. 12mo. London, 1852.

Peachy (J. P.) A Treatise on Marriage and other Family Settlements, with a selection of Precedents. 1 vol. 8vo. London, 1860.

Peacock (R.) Rules and Orders in the Courts of King's Bench and Common Pleas, from 2nd King James I. to 51st George III., 1604 to 1811. 2 vols. 12mo. London, 1811.

Peake (T.) Cases determined at Nisi Prius, in the King's Bench, E. T., 30 George III. to M. T., 35 George III. 3rd edition, with Additional Cases, 1795 to 1812. 2 vols. 8vo. London, 1820-29.

Pearce (R. R.) The Law relating to Convocations of the Clergy, with Forms of Proceedings in the Provinces of Canterbury and York. 1 vol. 12mo. London, 1848. (2 copies.)

——— A Guide to the Inns of Court and Chancery, with Notices of their Ancient Discipline, Rules, Orders, and Customs, Readings, Masques, Revels, and Entertainments; including an Account of the Eminent Men of the Societies, etc. 1 vol. 8vo. London, 1855.

Peck (E.) Reports of Cases Determined in the Supreme Court of the State of Illinois (Vols. 11 to 30, Illinois Reports), from 1849 to 1863. 20 vols. 8vo. Springfield, and Chicago, 1850-64.

Peckwell (R. H.) Reports of Cases of Controverted Elections, in the 2nd Parliament, begun and holden 31st August, 1802, dissolved October 24th, 1806. 2 vols. 8vo. London, 1805-6.

Peel (Sir Robert.) Speeches delivered in the House of Commons, from 1810 to 1850. 4 vols. 8vo. London, 1853.

Peere-Williams (W.) Reports in Chancery, and some Special Cases, in the King's Bench, from 1695 to 1735, with Notes by his son. 6th edition, by S. C. Cox, and Notes by J. B. Monro, W. L. Lowndes, and J. Randall. 3 vols. London, 1826.

Peile (C. J.) The Law and Practice of Discovery in the Supreme Court of Justice, with Appendix of Forms, Orders, etc. 1 vol. 8vo. London, 1883.

Pemberton (L. L.) The Practice in Equity, by way of Revivor and Supplement; with Forms of Orders and Appendix of Bills. 1 vol. 8vo. London, 1867.

——— A Treatise upon the Judgments, Decrees, and Orders of the Court of Appeal and High Court of Justice, chiefly in reference to Actions assigned to the Chancery Division; with complete Forms and Orders. 3rd edition. 1 vol. 8vo. London, 1882.

——— The same. 1st edition. 1 vol. 8vo. London, 1876.

Penfold (C.) On Rating. Practical Remarks on the Principles of Valuation for purposes of Rating, as applied to Law, Mines, Buildings, Manufactories, Gas and Water-Works, Railways, and Tithe Rent Charge. 7th edition. By Alex. Glen. 1 vol. 8vo. London, 1884.

——— The same. 6th edition, London, 1870; 5th edition, London, 1869.

Pennington (W. S.) Reports of Cases adjudged in the Supreme Court of Judicature of the State of New Jersey, from 1806 to 1813. 2nd edition, by Josiah Harrison. 1 vol. 8vo. Camden, N. J., 1835.

Pennsylvania. Reports of Cases decided in the Supreme and other Courts of the State of, 1754 to 1885. 8vo. Philadelphia, New York, and Albany, as follows:

SUPREME COURT.

	How cited.		Date.	Vols.
[illegible]			1754–1806.	4
[illegible]			1794–1799.	1
[illegible]			1791–1808.	4
Binney			1799–1814.	6
Sergeant and Rawle			1814–1828.	17
Rawle			1828–1835.	5
Penrose and Watts			1829–1832.	3
Watts			1832–1840.	10
Wharton			1835–1841.	6
Watts and Sergeant			1841–1845.	9
Grant's Cases			1852–1863.	3
Barr	1– 10	Penn. St.	1845–1849.	10
Jones	11– 12	"	1849.	2
Harris	13– 24	"	1849–1855.	12
Casey	25– 36	"	1855–1860.	12
Wright	37– 50	"	1860–1865.	14
Smith	51– 81	"	1865–1876.	32
Norris	82– 96	"	1876–1881.	15
Outerbridge	97–107	"	1881–1884.	11

COMMON PLEAS.

Browne	1806–1814.	2
Ashmead	1808–1841.	2

DISTRICT COURT.

Miles	1835–1840.	2

——— *See*, also, Philadelphia Reports.

——— Wharton's Digest of Pennsylvania Reports, from 1754 to 1852. 2 vols. 8vo. Philadelphia, 1853.

——— Linn's Analytical Index to the Cases adjudged in the several Courts of Pennsylvania. 1 vol. 8vo. Philadelphia, 1857.

——— History of, from the years 1681 to 1742. *See* Proud.

Penrose (Thos.) Poems of, with Life by Davenport. *See* British Poets, vol. 63.

——— (C. B.) and **Watts** (F.) Reports of Cases adjudged in the Supreme Court of Pennsylvania, 1829 to 1832. 2nd edition. 3 vols. 8vo. Philadelphia, 1843.

Penzance (Lord). A Letter to, on his Judgment in the Case of "Combe *v.* Edwards," in the Court of Arches, by the Lord Chief Justice (Cockburn). 8vo. Pamphlet form. London, 1878.

Perdue (W. E.) and **Rolph** (T. T.) Reports of Cases decided in Common Law Chambers, Chancery Chambers, and the Master's Office. Ontario Practice Reports, Vol. 8. 1879-81. 8vo. Toronto. (Continued by Rolph, *q.v.*)

Perkins (John). A Profitable Book treating of the Laws of England, principally as they relate to Conveyancing. 15th edition. 1 vol. 12mo. London, 1827.

Perry (J. W.) On Trusts and Trustees. 2nd edition. 2 vols. 8vo. Boston, 1874.

——— (H. J.) and **Knapp** (J. W.) Cases of Controverted Elections in the Eleventh Parliament, being the First Parliament since the Passing of the Acts for the Amendment of the Representation of the People. 1 vol. 8vo. London, 1833.

——— (T. E.) and **Davison** (H.) Reports in the Queen's Bench and upon Writ of Error from that Court to the Exchequer Chamber, from M. T., 1838 to H. T., 1841. 4 vols. 8vo. London, 1839-42.

Persius Auli Persii Flacci, Opera Omnia, ex editione G. L. Koenig. 1 vol. 8vo. London, 1820. *See* Valpy's Scriptores Latini.

Peters (Richard, Jr.) Reports of Cases argued and adjudged in the Supreme Court of the United States, from 1827 to 1842. 16 vols. 8vo. New York, 1851.

——— Circuit Court Reports, of Cases determined in the Circuit Court of the U. S. for the 3rd Circuit; containing the Cases determined in the District of New Jersey from 1803 to 1818, and in the District of Pennsylvania from 1815 to 1818. 1 vol. 8vo. Philadelphia, 1819.

——— Digest of the Decisions in Common Law, Equity, and Admiralty, of the Courts of the U. S., from 1789 to 1847, in the Supreme, District, and Admiralty Courts, with the Rules and Orders of the Supreme Court and of the Circuit Court in proceedings in Equity. 2 vols. 8vo. Philadelphia, 1848.

——— and **Minor** (Geo.) Statutes at Large of the United States, from the organization of the Government in 1789 to 1854, arranged in chronological order, with notes of the Decisions of the Courts construing those Acts, the Declaration of Independence, Articles of Confederation, Constitution of the U. S., Treaties, etc. Vols. 1 to 5, The Public Statutes. 8vo. Boston, 1854.

Petersdorff (C.) On the Law of Bail in Civil and Criminal Procedures. 1 vol. 12mo. London, 1824.

——— Practical Precedents in Pleading. 1 vol. 8vo. London, 1835.

——— Practical and Elementary Abridgment of the Cases argued and determined in the Courts of King's Bench, Common Pleas, Exchequer, and at Nisi Prius, and of the Rules of Court, from the Restoration in 1660 to M. T., 4 George IV. (1824). 15 vols. 8vo. London, 1825-30.

——— Supplement to the above, from 1824 to 1840. 5 vols. 8vo. London, 1841-44.

Petersdorff (C.) Concise Practical Abridgment of the Common and Statute Law, as at present administered in the Common Law, Probate, Divorce, and Admiralty Courts, excluding all that is obsolete, overruled, or superseded; comprising a Series of Condensed Treatises on the different Branches of the Law, with detailed Directions, Forms, and Precedents; an Alphabetical Dictionary of Technical Law Terms and Maxims, and a collection of Words that have received a special Judicial construction; the whole illustrated by references to the principal Cases in Equity, and in the Scotch, American, and Irish Reports, and the most eminent text-writers. 2nd edition, by Charles Petersdorff, Serjeant-at-Law, assisted by Charles W. Wood and Walker Marshall, Barristers-at-Law. 6 vols. Royal 8vo. London, 1861-64.

——— Supplement to the above, covering the period of 1863 to 1871. 2nd edition. 1 vol. 8vo. London, 1871.

Petgrave (E. C.) Manual of the Law of Principal and Agent. 1 vol. 12mo. London, 1857. (2 copies.)

Petheram (W. C.) Law and Practice relating to Discovery by Interrogatories. 1 vol. 8vo. London, 1864.

Peto (Sir Morton). Resources and Prospects of America, ascertained during a visit to the United States in 1865. 1 vol. 8vo. London, 1866.

Phædrus. Phædri Augusti Liberti Fabulæ Æsopiæ, ex editione J. G. S. Swabii. 1 vol. 8vo. London, 1822. *See* Valpy's Scriptores Latini.

Phear (J. B.) Treatise on the Rights of Water, including Public and Private Rights to the Sea and the Seashore. 1 vol. 8vo. London, 1859.

Phelps (C. H.) Trial for Forgery and Grand Larceny in the Court of Appeals of the State of New York. 2 vols. 8vo. Rochester, N. Y., 1876.

Philadelphia Reports, or Legal Intelligencer condensed, containing the Decisions published in the Legal Intelligencer from 1850 to 1882, by H. C. Brown and H. E. Wallace. Vols. 1 to 15. 8vo. Philadelphia, 1874-85.

Philips (Ambrose), Poems of, with Life by Johnson. *See* British Poets.

——— (John), Poems of, with Life by Johnson. *See* British Poets.

Phillimore (J., LL.D.) Reports in the Ecclesiastical Courts at Doctors' Commons, and in the High Court of Delegates, from H. T., 1809, to M. T., 1821. 3 vols. 8vo. London, 1818-27.

——— (J. G.) The History and Principles of the Law of Evidence, as illustrating our Social Progress. 1 vol. 8vo. London, 1850.

——— Private Life among the Romans, from the Pandects. 1 vol. 8vo. London, 1863.

——— Principles and Maxims of Jurisprudence. 1 vol. London, 1856.

Phillimore (Sir R.) The Ecclesiastical Law of the Church of England. 2 vols. 8vo. London, 1873.

——— The Principal Ecclesiastical Judgments delivered in the Court of Arches, 1867 to 1875. 1 vol. 8vo. London, 1876.

——— Commentaries upon International Law. 3rd edition. Vols. 1 and 2. 8vo. London, 1879-82.

——— The same. 2nd edition. 4 vols. 8vo. London, 1871-74; 1st edition. 4 vols. 8vo. London, 1854-61.

——— The Law of Domicil. 1 vol. 8vo. London, 1847.

Phillips (C. P.) The Law concerning Lunatics, Idiots, and Persons of Unsound Mind. 1 vol. 8vo. London, 1858.

——— Law of Copyright in Works of Literature and Art, and in the application of Designs; with the Statutes relating thereto. 1 vol. 8vo. London, 1863. (2 copies.)

——— (C. S. M.) On Jurisprudence. 1 vol. 8vo. London, 1863.

——— (L. B.) The Dictionary of Biographical Reference, containing 100,000 names; together with a classed Index of Biographical Literature of Europe and America. 1 vol. London, 1871.

——— The same. 2nd edition, with an Appendix continuing the work by an Addenda of Necrology of eminent persons, for the last ten years. 1 vol. 8vo. Philadelphia, 1881.

——— (S. L.) A Treatise on the Law of Mechanics' Liens on Real and Personal Property. 2nd edition. 1 vol. Boston, 1883.

——— The same. 1st edition. 1 vol. 8vo. Boston, 1874.

——— (S. M.) Collection of the most interesting State Trials prior to the Revolution of 1688, reviewed and illustrated. 2 vols. 8vo. London, 1826.

——— Treatise on the Law of Evidence. 8th edition, by A. Amos. 2 vols. 8vo. London, 1838.

——— The same. 10th edition, by T. J. Arnold. 2 vols. 8vo. London, 1852.

——— (T. J.) Reports in Chancery. (*See* Craig and Phillips, and Turner and Phillips), 1841 to 1849. 2 vols. 8vo. London, 1847-49.

——— (Willard). The Law of Insurance. 5th edition. 2 vols. 8vo. New York, 1867.

——— The same. 4th edition. 2 vols. 8vo. Boston, 1854.

Pickering (Dr. Chas.) The Races of Man and their Geographical Distribution. 1 vol. Crown, 8vo. London, 1854.

——— (Octavius). Reports of Cases argued and determined in the Supreme Judicial Court of Massachusetts, from 1822 to 1840. 24 vols. 8vo. Boston, 1824-42.

Pierce (E. L.) American Railroad Law. The Entire Law upon Railroads as declared by the Courts of this Country, with the Citation and Examination of all the English authorities which are applicable. 1 vol. 8vo. New York, 1857.

——— A Treatise on the Law of Railroads. 1 vol. 8vo. Boston, 1881. (2 copies.)

Pigeau (M.) La Procédure Civile du Chatelat de Paris, et de toutes les jurisdictions ordinaires du royaume. 2 vols. Paris, 1779.

Pigott (G.), and **Rodwell** (H.) Registration Appeals. Reports in the Common Pleas in the years 1843-45; on Appeal from the Decisions of the Revising Barristers. 1 vol. London, 1846.

Piggott (F. T.) Foreign Judgments: their effect in the English Courts. 1 vol. 8vo. London, 1879.

——— Foreign Judgments. The effect of an English Judgment abroad. Service on Absent Defendant. Part 2. 8vo. London, 1881.

——— The Law and Practice of the United Kingdom relating to Foreign Judgments and Parties out of the Jurisdiction; to which are added Chapters on the Laws of the British Colonies, European and Asiatic Nations, and the States and Republics of America. 2nd edition, revised and enlarged. 1 vol. 8vo. London, 1884.

——— Principles of the Law of Torts. 1 vol. 8vo. London, 1885.

Pike (Albert). Reports of Cases argued and determined in the Supreme Court of Equity of the State of Arkansas. (Vols. 1-5 Arkansas Reports), 1837-44. 5 vols. 8vo. Little Rock, 1840-45.

Pilkington (Rev. M.) A Dictionary of Painters, from the Revival of the Art to the Present Period, edited by H. Fuseli, R.A. 1 vol. 4to. London, 1805.

Pitman (E. D.) Treatise on the Law of Principal and Agent. 1 vol. 8vo. London, 1840.

Pitt (Wm.) Speeches in the House of Commons, from 1781 to 1805. 4 vols. 8vo. London, 1806.

Pitt-Lewis (G.) assisted by **De Colyar** (H. A.) A Complete Practice of the County Courts, including that in Admiralty and Bankruptcy; embodying Acts, Rules, Forms, and Costs, with additional Forms and a full Index. 2 vols. London, 1880.

Platt (Thos.) Practical Treatise on the Law of Covenants. 1 vol. 8vo. London, 1829.

——— Treatise on the Law of Leases, with Forms and Precedents. 2 vols. 8vo. London, 1847.

Plautus (Marcus Accius). M. Accii Plauti Comœdiæ, ex editione J. F. Grenovii. 4 vols. 8vo. London, 1829. *See* Valpy's Scriptores Latini.

Playfair (Wm.) British Family Antiquity; illustrative of the Origin and Progress of the Rank, Honours, and Personal Merit of the Nobility of the United Kingdom. 4 vols. 4to. London, 1811.

Playter (Dr. Edward). Sanitary Journal devoted to Public Health. Vols. 1 to 5, 1874-80. 8vo. Toronto, 1874-80.

——— Man. A Popular Journal of Public and Individual Health, and Mental and Physical Culture. Vol. 1, 1886. Ottawa.

Plinius Secundus (Caius). C Plinii Secundi Naturalis Historiæ, Libri XXXVII., ex editione Gabrielis Brotier. 11 vols. 8vo. London, 1826. *See* Valpy's Scriptores Latini.

Plowden (E.) Commentaries or Reports in the Reigns of Edward VI., Mary, Philip and Mary, and Elizabeth, translated with notes. 2 vols. 8vo. London, 1816.

Plumptre (C. C. M.) A Summary of the Principles of the Law of Simple Contracts. 1 vol. 12mo. London, 1879.

Plunket (Lord), Life, Letters, and Speeches of, by his Grandson, Hon. D. Plunket, with Preface by Lord Brougham. 2 vols. 8vo. London, 1867.

Plutarch's Lives, edited by J. and W. Langhorne. 6 vols. 8vo. London, 1823.

Pocock (W. A.) The Principles of the Law of Costs under the Judicature Acts. 1 vol. 8vo. London, 1881.

Poland (H. B.) Law of Trade Marks. 1 vol. 12mo. London, 1862.

Political Catechism for Electors. *See* Wicksteed.

Pollexfen (Sir A.) Reports in King's Bench, from 22 to 36 Charles II., with some Cases in the Common Pleas and Exchequer. 1 vol. Folio. London, 1702.

Pollock (F.) A Digest of the Law of Partnership. 3rd edition. 1 vol. 8vo. London, 1884.

——— The same. 1st edition. 1 vol. 8vo. London, 1877.

——— The Principles of the Law of Contracts, being a Treatise on the General Principles concerning the Validity of Agreements in the Law of England. 4th edition. 1 vol. 8vo. London, 1885.

——— The same. 3rd edition. London, 1881; 2nd edition. London, 1878; 1st edition. London, 1876.

——— Essays in Jurisprudence and Ethics. 1 vol. 8vo. London, 1882.

——— (Editor). Law Quarterly Review. Vol. 1, 1885, and current. 8vo. London, 1882.

——— (J. J.) Bail Court Cases. *See* Lowndes, Maxwell, and Pollock.

——— (C. E.) Power of the Courts of Common Law to compel the Production of Documents, with the Act to Amend the Law of Evidence. 1 vol. 12mo. London, 1851.

——— and **Nicol** (H.) The Practice of the County Courts, with the Decisions of the Superior Courts, Table of Fees; also an Appendix, containing the Statutes, Rules, Orders, and Forms. 7th edition. 1 vol. 8vo. London, 1870.

——— The same. 6th edition. 1 vol. 12mo. London, 1868; 4th edition. 1 vol. 12mo. London, 1859. (2 copies.)

Pomeroy (J. N.) An Introduction to the Consitutional Law of the United States, especially designed for students, general and professional. 1 vol. 8vo. New York, 1870.

——— Remedies and Remedial Rights by Civil Action. 1 vol. 8vo. New York, 1876.

Pomfret (John). Poems of, with Life, by Johnson. *See* British Poets, vol. 29.

Pompeius Festus: Sexti Pompeii Festi de Verborum Significatione, Libri XX., ex editione A. Dacerii. 2 vols. 8vo. London, 1826. *See* Valpy's Scriptores Latini.

Poole (W. F.) An Index to Periodical Literature. 3rd edition, brought down to January, 1882. 1 vol. 8vo. Boston, '82.

Poore (B. P.) The Federal and State Constitutions, Colonial Ch s, and other Organic Laws of the United States, com ed under an order of the U. S. Senate, by. 2 vols. 4to. Washington, (n. d.) ? 1877.

Pope (Alex.) Works of, with Bishop Warburton's Notes. 6 vols. 12mo. London, 1770.

——— Poems of, with Life by Johnson. *See* British Poets. vols. 40-42.

——— Homer's Iliad and Odyssey. 7 vols. 12mo. London, 1763. (Vol. 4 missing.)

——— (H. M. R.) Law and Practice in Lunacy. 1 vol. London, 1877.

Popham (Sir J.) Reports from the 34th to 39th of Elizabeth; to which are added some cases from the 15th of James to the 2nd of Charles. 2nd edition. 1 vol. Folio. London, 1682.

——— (John). Insolvent Act (Canada) of 1869, with Notes and Decisions of the Courts of Ontario and Quebec. 1 vol. 12mo. Montreal, 1870. (4 copies.)

Popular Cyclopædia, or Conversations Lexicon. 14 vols. 8vo. Edinburgh and London. *See* Blackie.

Porter (A. G.) Reports of Cases argued and determined in the Supreme Court of Judicature of the State of Indiana. (Vols. 3 to 7 Indiana Reports), 1851 to 1856. 5 vols. 8vo. Indianapolis, 1853-56.

——— (J. B.) The Laws of Insurance, Fire, Life, Accident, and Guarantee, embodying Cases in the English, Scotch, Irish, American, and Canadian Courts. 1 vol. 8vo. London, 1884.

Porteous (Beilby), Poems of, with Life by Davenport. *See* British Poets, vol. 58.

Post (T. A.) Reports of Cases determined in the Supreme Court of the State of Missouri, being Vols. 42-64 of the Mo. Reports. 1867 to 1877. 23 vols. 8vo. St. Louis, 1869-77.

——— (Hoyt). Reports of Cases determined in the Supreme Court of Michigan. (Mich. Reports, Vols. 23 to 36), from 1871 to 1877. 14 vols. 8vo Lansing, 1872-78.

Poste (E.) The Elements of Roman Law by Gaius; with a Translation and Commentary. 2nd edition. 1 vol. 8vo. Oxford, 1875.

Postmaster General (England), Second and Third Report of. 1 vol. 8vo. London, 1856-57.

Pothier (M.) Traité sur Differentes Matières de Droit Civil, Coutumes d'Orleans et Œuvres Posthumes. 3 vols. 4to. Paris, 1781.

——— Treatise on the Law of Obligations or Contracts, with Notes illustrative of the English Law on the Subject, by W. D. Evans. 2 vols. 8vo. London, 1806.

——— Treatise on the Contract of Partnership, with the Civil Code and Code of Commerce; translated from the French, by O. D. Tudor. 1 vol. 8vo. London, 1854.

Potter (P.), Dwarris' Statutes, edited by. *See* Dwarris.

Potts (R.) Euclid's Elements of Geometry, First Six Books, with Notes, etc. 1 vol. 12mo. New York, 1868.

Powell (E.) Law of Inland Carriers, especially as regulated by the Railway and Canal Traffic Act, 1854. 1 vol. London, 1856.

——— Principles and Practice of the Law of Evidence. 5th edition, by Cutler and Griffin. 1 vol. 12mo. London, 1885.

——— The same. 4th edition. 1 vol. 12mo. London, 1875; 3rd edition. 1 vol. 12mo. London, 1869. (2 copies.)

——— (J. J.) Treatise on the Law of Mortgages. 6th edition, by T. Coventry. 3 vols. 8vo. London, 1826.

——— An Essay on Devises, with Treatise on their Construction. 3rd edition. 2 vols. London, 1827.

——— T. W.) The Law of Appellate Proceedings, in relation to Review, Error, Appeal, and other Reliefs upon final Judgments. 1 vol. 8vo. Philadelphia, 1872.

——— Analysis of American Law. 1 vol. 8vo. Philadelphia, 1870.

Power (D.), **Rodwell** (H.), and **Dew** (E. L.) Reports of the Decisions of Committees of the House of Commons, on the Trial of Controverted Elections during the 15th and 16th Parliaments of the United Kingdom. 2 vols. 12mo. London, 1853-57.

Pownall (Thos.) The Administration of the British Colonies, wherein their Rights and Constitution are discussed and stated. 4th edition. 1 vol. 8vo. London, 1768.

Poynter (Thos.) The Doctrine and Practice of the Courts in Doctors' Commons on Various Points relative to Marriage and Divorce. 2nd edition. 1 vol. 8vo. London, 1824.

Practice Statutes. *See* Emden. **Practical Statutes.** *See* Paterson.

Practice of the Courts. A Practical Exposition of the Proceedings in the Q. B., Chancery, Probate, Divorce, and Admiralty Divisions of the High Court of Justice, the Court of Appeal, and the House of Lords, designed for the use of Students, by Albert Gibson and Robert McLean. 3rd. edition. 1 vol. 8vo. London, 1886.

Practice Reports (Ontario). *See* Canada, Upper, and under Rolph.

Pratt (F. T.) Treatise on the Law relating to Sea Lights, and the Rule of the Road at Sea; with the New Admiralty Regulations. 1 vol. 8vo. London, 1858. (2 copies.)

——— Prize Law. *See* Katchenovsky's.

——— The Law of Contraband of War; with the Reported Cases to the Present Time, and a selection of Unreported Cases from the Papers of the late Right Hon. Sir Geo. Lee, LL.D., formerly Dean of the Arches, together with the Foreign Enlistment Act, and the British and French Proclamations respecting the Observance of Neutrality in the Present War in North America. 1 vol. 8vo. London, 1861.

——— (J. T.) Law of Highways, Highway Acts, and other Statutes, including an Introduction explanatory of the Law upon the Subject, with Notes, Cases, and Index; also the Tramways Act, 1870. 12th edition, by Samuel Prentice. 1 vol. 8vo. London, 1881.

——— The same. 10th edition, by T. C. S. Kynnersley. 1 vol. 8vo. London, 1865.

——— Law relating to Savings' Banks in England and Ireland; with the Statutes 9 Geo. IV. c. 92, and 7 and 8 Vic. c. 83, with Notes and Index. 7th edition. 1 vol. 8vo. London, 1846.

——— Digested Index to the Term Reports; an Aanalytical Digest of the Reports of Cases in the English Courts of Common Law, Exchequer, and Exchequer Chamber, from 1788 to 1825. 1 vol. 8vo. London, 1826.

——— Law of Friendly Societies, and also the Acts relating to Industrial and Provident Societies; with Notes, Cases, and Index. 6th edition. 1 vol. 12mo. London, 1862.

——— The same. 5th edition. 1 vol. 12mo. London, 1859.

——— Law relating to Benefit Building Societies, 6 and 7 Wm. IV., with Practical Notes, Observations, and Cases; Forms of Rules for a Permanent Building Society, and a Form of Mortgage to the Trustee. 2nd edition. 1 vol. London, 1865.

——— The same. 1st edition. 1 vol. 12mo. London, 1850.

——— Income Tax, being a full Analysis of the Provisions of the Income Tax Acts, with Cases of Illustration, Explanatory Notes, and a Copious Index; 4th edition, by D. Ward. 1 vol. 12mo. London, 1885.

Preble (W. P.) Patent Case Index. A List of all Cases involving Patents for Invention. 1 vol. 12mo. Boston, 1880.

Prentice (S.) Proceedings in an Action in Q. B., C. P., and Exchequer Divisions of the High Court of Justice. 1 vol. London, 1877.

Prescott (W. H.) The History of the Conquest of Peru, with a Preliminary View of the Civilization of the Incas. 2 vols. 8vo. London, 1848.

Prescott (W .H.) The History of the Reign of Philip II. 2 vols. 8vo. London, 1855.

——— The History of the Conquest of Mexico, with a Preliminary View of the Ancient American Civilization, and the Life of Hernando Cortes. 4th edition. 2 vols. 8vo. London, 1849.

——— The History of the Reign of Ferdinand and Isabella. 4th edition. 3 vols. 8vo. London, 1846.

Preston (R.) Treatise on Conveyancing. 3rd edition. 3 vols. 8vo. London, 1819-29. (2 copies.)

——— Elementary Treatise on Estates; with Preliminary Observations on the Quality of Estates. 2 vols. 8vo. London, 1820-27.

——— Essay on Abstracts of Title. 3 vols. 8vo. London, 1818.

——— (W. S.) Practical Treatise on the Law of Legacies. 1 vol. 8vo. London, 1824.

Price (G.) Reports in the Exchequer at Law and in Equity, 54 Geo. III. to Mich. T., 5 Geo. IV. 13 vols. London, 1816-28.

Prideaux (C. G.) A Practical Guide to the Duties of Churchwardens in the Execution of their Office, with Lists of Cases, Statutes, Canons, etc., with an Appendix and Index. 14th edition. 1 vol. 12mo. London, 1880.

——— The same. 9th edition. 1 vol. 12mo. London, 1860.

——— (F.) and **Whitcombe** (Jno.) Precedents in Conveyancing, with Dissertations on its Law and Practice. 11th edition. 2 vols. 8vo. London, 1882.

——— The same. 7th edition. 2 vols. 8vo. London, 1873; 6th edition, London, 1870; 5th edition, London, 1866; 4th edition, London, 1864; and 3rd edition, London, 1858.

——— Law of Judgments and Crown Debts as they affect Real Property. 4th edition. 1 vol. 12mo. London, 1856.

Pridmore (T. W.) Guide to the Preparation of Bills of Costs, with the Rules and Orders (including the Solicitors' Remuneration Act, 1881), relating thereto, and Precedents of Bills of Costs in all the Divisions of the High Court of Justice. 1 vol. 8vo. London, 1884.

Prince Consort, Life of, by Theodore Martin, published under the supervision of Her Majesty the Queen. Vol. 1. 8vo. London, 1873. (Presented to the Law Society by the Queen.)

——— The Principal Speeches and Addresses of H.R.H. the Prince Consort, with an Introduction giving some Outlines of his Character. 1 vol. 8vo. 10th thousand. London, 1862. (Presented by Her Majesty.)

——— The Early Years of H.R.H. the Prince Consort, compiled under the direction of H.M. the Queen, by Lieut.-Gen'l the Hon. C. Grey. 5th edition. 1 vol. 8vo. London, 1868. (Presented by Her Majesty.)

Prince Edward Island. Reports of Cases determined in the Supreme Court, Court of Chancery, and Vice-Admiralty Court of, by F. L. Haszard and A. B. Warburton. Vol. 1. 1850-1874. Charlottetown, 1885.

——— Acts of General Assembly of, from 1773 to 1868. 3 vols. 8vo. Charlottetown, 1862-68.

——— The same, from 1869 to 1874. 1 vol. 8vo. Charlottetown.

——— The same. Passed by the Legislative Assembly of, from 1875 to 1884. 10 vols. Charlottetown, 1875-84.

Prior (H. L.) A Complete Manual of Short Conveyancing, with Notes and Index. 1 vol. 8vo. London, 1858.

——— (J. V.) Treatise on the Construction of Limitations in which the words "Issue" and "Child" occur, and on the Statute 1 Vic. c. 26, s. 29. 1 vol. 12mo. London, 1839. (2 copies.)

——— (Matthew), Poems of, with Life by Johnson. *See* British Poets.

Printed Cases in the Court of Error and Appeal, Upper Canada. 12 vols. 4to. and Index. Toronto.

——— In the Court of Appeal, Ontario. 1874-1883. 47 vols. 4to. Toronto.

——— In the Supreme Court of Canada. 1877-1883. 27 vols. 4to. Ottawa, 1877-83.

Pritchard (R. A., and W. T.) A Digest of the Law and Practice of the High Court of Admiralty of England. 2nd edition. 2 vols. 8vo. London, 1865.

——— Handbook of Marriage and Divorce; with Precedents of all the Forms used in the Divorce Court and of Bills of Costs and Notes of Practice. 2nd edition. 1 vol. 8vo. London, 1864.

——— The same. 1st edition. 1 vol. 8vo. London, 1859.

Progress of America, The, from the Discovery by Columbus to the year 1846, by John McGregor. 2 vols. 8vo. London, 1847.

Propertius (Sextus Aurelius). S. A. Propertii Opera Omnia, ex editione C. T. Kuinoelis. 1 vol. 8vo. London, 1822. *See* Valpy's Scriptores Latini.

Proud (Robert). History of Pennsylvania, from its Institution and Settlement in 1681 till after the year 1742. 1 vol. 8vo. Philadelphia, 1797.

Provincial Justice, The; or Magistrate's Manual (in Upper Canada), by W. C. Keele. 1 vol. 8vo. Toronto, 1864.

Prudentius Clemens (Aurelius). A. Prudentii Clementis V. C. Opera Omnia, ex editione Parmensi. 3 vols. 8vo. London, 1824. *See* Valpy's Scriptores Latini.

Pufendorf (Baron). Law of Nature and Nations; done into English by B. Kennet, with Barbeyrac's Prefatory Discourse. 5th edition. 1 vol. Folio. London, 1749.

Pugsley (W.), and **Burbidge** (G. W.) Reports of Cases in the Supreme Court of New Brunswick. Vols. 1-5, being vols. 17 to 21 under the title of New Brunswick Reports, 1878-82. 5 vols. 8vo. St. John, 1879-82.

Pulsifer (Josiah D.) Reports of Cases in Law and Equity determined by the Supreme Judicial Court of Maine (Maine Reports, vols. 65-8), from 1874 to 1878. 4 vols. 8vo. Portland, 1876-79.

Pulbrook (A.) The Companies' Acts, 1862-67, and other Acts relating to Joint Stock Companies; with references and Index. 2nd edition. 1 vol. 12mo. London, 1868.

Pulling (A.) Practical Compendium of the Law and Usage of Mercantile Accounts. 1 vol. 12mo. London, 1850.

——— Summary of the Law of Attorneys and Solicitors. 3rd edition. 1 vol. 8vo. London, 1862.

——— The same. 1st edition. 1 vol. 8vo. London, 1849.

——— (Alex.) Index to the London Gazette, 1830-83, embracing Orders in Council, Proclamations, Royal Commissions of Inquiry, Orders and Notices of Government Departments; with references to Statutes and Parliamentary Papers. Compiled for the Incorporated Council of Law Reporting. 1 vol. Imperial 8vo. London, 1885.

Purcell (J. S.) The English Law List for 1886. *See* under Law List.

Purkis (H. W.) Students' Guide to Bankruptcy. 3rd edition. 1 vol. 12mo. London, 1870.

Putnam (J. P., and others). Annual Digests of the Decisions of the Courts of Common Law, Equity, and Admiralty, for the years 1854-67. 10 vols. Boston, 1855-68. *See* United States Digest.

Pyke (J.) Reports in the King's Bench for the District of Quebec, in the 50th year of the Reign of George III. 1 vol. 8vo. Quebec, 1811.

Quain (J. R.) and **Holroyd** (R.) The New System of Common Law Procedure Act of 1852. 1 vol. 12mo. London, 1852.

——— (Richard). A Dictionary of Medicine, including General Pathology, General Therapeutics, Hygiene, and the Diseases peculiar to Women and Children. 2 vols. London, 1882.

Quarterly Review, The, from its Commencement in 1809 to 1877. Vols. 1 to 144, including 3 vols. Index, viz.: Vols. 60, 80 and 100. 8vo. London. (Vols. 121, 140, 141 and 142 missing.)

Quebec Law Reports, Published by the Bar of the Province of Quebec. Section of the District of Quebec. Vols. 1 to 10. 1875-84. Quebec, 1875-84.

——— Lower Canada Reports. Decisions des Tribunaux du Bas Canada. Vols. 1 to 17. 1850 to 1867. 8vo. Quebec, 1857-67.

Quebec Statutes. Passed by the Legislative Assembly of the Province of Quebec. From 1868-83, inclusive. 17 vols. 8vo. Quebec, 1868-84.

——— Decisions. Reports of Cases on Appeal to the Court of Queen's Bench of the Province of Quebec. Vols. 1 to 3. 1881-83. Montreal, 1881-83.

——— Railway Statutes: a Compilation of all Railway Charters granted, with the Amendments thereto, to 1883, by Chris. Massiah. Revised by R. T. Bradley. 1 vol. 8vo. Quebec, 1883.

——— Report of the Trials of Chas. de Reinhard and Arch. McLellan for Murder at, May, 1818. 1 vol. 8vo. Montreal, 1818.

——— Law Digest: a Compilation of all the Reported Decisions in the Province of Quebec down to 1st January, 1881, analytically digested and arranged with reference to the Codes and Statutes in relation thereto, by C. H. Stephens, B.C.L. 2 vols. 8vo. Montreal. 1878-82. (2 copies.)

——— Lower Canada Jurist. *See* under Canada, Lower.

——— Le Droit Civil Canadien, 1492-1791, by Doutre and Lareau. *See* under Canada, Lower.

——— Ramsay's (T. K.) Digested Index to the Reported Cases in Lower Canada, brought down to 1864. 1 vol. 8vo. Quebec, 1865.

——— Robertson's (And'w) Digest of all the Reports published in Lower Canada to 1863. 1 vol. 8vo. Montreal, 1864.

——— Legal News, and Montreal Reports. *See* Kirby.

——— Ordinances made and passed by the Governor and Legislative Council of the Province of, *temp.* Geo. III. 1 vol. 8vo. Quebec, 1777.

——— Wicksteed's Index to the Statutes in force in Lower Canada at the end of the Session of 1856. 1 vol. 8vo. Toronto, 1857.

☞ For Reports of Province of Lower Canada, Ordinances, Journals of Assembly, etc. *See* Canada, Lower.

Queen's Journal in the Highlands. Leaves from the Journal of Our Life in the Highlands, from 1848 to 1861, edited by Arthur Helps. 2nd edition. 1 vol. 8vo. London, 1868. (Presented by Her Majesty.)

——— More Leaves from the Journal of a Life in the Highlands, from 1862 to 1882. 5th edition. 1 vol. 8vo. London, 1884. (Presented by Her Majesty.)

Queen's Bench Reports (English). Reports of Cases argued and determined in the Queen's Bench, known as Adolphus' and Ellis's Reports, New Series; from 1841 to 1852. 18 vols. 8vo. London.

——— Ditto (Upper Canada). Old Series (Vols 1 and 2, comprising U. C. Jurist), 1834 to 1844. 6 vols. 8vo. Toronto.

Queen's Bench Reports (Upper Canada). 1844 to 1882. 46 vols. 8vo. Toronto. (Continued by the Ontario Reports.)

——— Practice of the. *See* Chitty's Archbold.

Questions founded on Lord St. Leonard's Treatise on the Law of Vendors and Purchasers. 1 vol. 12mo. London, 1865.

——— On the Law of Real Property and Conveyancing, with Answers. 1 vol. 12mo. London, 1839.

Quetelet (M. A.) Letters on the Theory of Probabilities as applied to the Moral and Political Sciences, from the French by O. G. Downes. 1 vol. 8vo. London, 1849.

Quin (M. J.) The Trade of Banking in England. 1 vol. London, 1833.

Quincy (Jos. Jr.) Reports of Cases argued and adjudged in the Superior Court of Judicature of the Province of Massachusetts Bay, 1761-72. 1 vol. 8vo. Boston, 1865.

Quintus Curtius. Quinti Curtii Rufi de Rebus gestis Alexandri Magni libri superstites, ex editione F. Schmieder cum Supplementis. 3 vols. 8vo. London, 1825. *See* Valpy's Scriptores Latini.

Railroad Laws and Charters of the United States, viz.:—Maine, New Hampshire, Vermont, Massachusetts, Rhode Island, and Connecticut, by W. P. Gregg and Benj. Pond. 2 vols. 8vo. Boston, 1851.

Railroad Laws of the State of New York, with Cases decided under and applicable to the Sections, 1883, by a Counsellor-at-Law. 1 vol. 8vo. Albany, 1883.

Railway and Canal Cases, argued and adjudged in the Courts of Law and Equity in England, from 1835 to 1854, by Nicoll, Hare, Carrow, Oliver, Bevan, and Lefroy, 1835-1855. 7 vols. 8vo. London, 1840-55.

——— Neville and Macnamara's, 1854-1881. 3 vols. London, 1874-81.

——— Brown and Macnamara's, 1881-1885. Being Vol. 4 of the above. 8vo. London, 1885.

——— Lacey's Digest of Railway Decisions. 2 vols. Chicago, 1884.

Railway Law, of Canada. *See* Holt; also for general treatise, *see* Index of Subjects.

Railway Reports (American). *See* under American.

Ralston (R.) The Principles of the Law relating to the Discharge of Contracts. 1 vol. 8vo. Philadelphia, 1886.

Ram (Jas.) The Science of Legal Judgment, with American Notes by John Townshend. 1 vol. 8vo. New York, 1871.

——— Practical Treatise on the Law of Assets, Debts, and incumbrances, including Executor's Accounts. 2nd edition. 1 vol. 8vo. London, 1837.

——— Treatise on Facts as Subjects of Inquiry by a Jury. 1 vol. 8vo. London, 1861.

Ramsay (Dr. David). History of the American Revolution. New edition. 2 vols. 8vo. London, 1793.

——— (T. K.) A Digested Index to the Reported Cases in Lower Canada, contained in the Reports of Pyke, Stuart, Revue de Législation, Law Reporter, Lower Canada Reports, Lower Canada Jurist, Stuart's Vice-Admiralty Cases, and Canada Appeals, brought down to January, 1864, to which is added an Appendix comprising Perrault's Precedents, de la Prévosté et du Counseil Supérieur. With Tables of Reference, Names of Cases, and a Concordance, also numerous Notes and References, including several Cases not yet reported. 1 vol. 8vo. Quebec, 1865.

——— Montreal Condensed Reports. Précis des Décisions des Tribunaux du District de Montreal, 1854, by Justices Ramsay and Morin. 1 vol. 8vo. Montreal, 1884.

Randell (Henry). An Essay on the Law of Perpetuity and on Trusts of Accumulation. 1 vol. 8vo. London, 1822.

Randolph (Peyton). Reports of Cases argued and determined in the Court of Appeals of Virginia; to which are added, Reports of Cases decided in the General Court of Virginia, from 1821 to 1828. 6 vols. 8vo. Richmond, and New York, 1823-32.

——— (W. M.) Cases argued and determined in the Supreme Court of Louisiana (Vols. 7, 8, 9, and 10 Louisiana Annual Reports), 1852-55. 8vo. New Orleans.

Ranke (Leopold). History of the Popes; their Church and State, and especially of their Conflicts with Protestantism in the 16th and 17th Centuries, translated by E. Foster. 3 vols. 12mo. (Bohn's Library). London, 1853.

——— History of the Reformation in Germany. 2nd edition. 3 vols. 8vo. London, 1845.

Rapalje (Stewart). A Digest of New York Decisions from the earliest period to July, 1878, comprising all the Cases to be found in the Reporters. 1 vol. 8vo. Jersey City, 1879.

——— A Treatise on Contempt including Civil and Criminal Contempts of Judicial Tribunals, Justice of the Peace, Legislative Bodies, &c., with Practice and Forms. 1 vol. 8vo. New York, 1884.

——— and **Lawrence** (Robt. L.) A Table of American and English Cases, which have been Affirmed, Applied, and Commented on, Compared, Changed by Statute, Denied, Disapproved, Doubted, Explained, Followed, Limited, Modified, Not Followed, Opposed, Overruled, Questioned, Reconciled, Reversed, or Otherwise Criticised or Cited, in Reported Decisions of the American, English, Canadian, and Nova Scotian Courts. Vol. 1, governing the Decisions published during the year 1881. 8vo. Jersey City. 1882.

Rastell (Wm.) A Collection of Entries of Declarations, Barres, Replications, Rejoynders, Issues, Verdicts, Judgments, Executions, Proces, Continuances, Essoynes, and divers other matters. 1 vol. Folio. London, 1670.

Rawle (W. H.) Practical Treatise on the Law of Covenants for Title. 4th edition. 1 vol. 8vo. Boston, 1873.

——— The same. 3rd edition. 1 vol. 8vo. Boston, 1860.

——— (Wm., jr.) Reports of Cases adjudged in the Supreme Court of Pennsylvania, from 1828 to 1835. 5 vols. 8vo. Philadelphia, 1828-36.

Rawlinson (Sir C.) The Municipal Corporations Act, 45 & 46 Vic. c. 50; and the General Rules made in pursuance thereof, and Acts since passed for amending the same, and otherwise in relation to Municipal Corporations. 8th edition, by Thos. Geary. 1 vol. 8vo. London, 1883.

——— The same. 5th edition. 1 vol. 12mo. London, 1868; 4th edition, by W. N. Welsby, London, 1863; 2nd edition, London, 1850.

——— (Geo.) History of Herodotus; assisted by Col. Sir H. Rawlinson, K.C.B., and Sir J. G. Wilkinson, F.R.S. 4 vols. 8vo. New York, 1859. (Vol. 1 missing.)

Ray (Dr. Isaac). Medical Jurisprudence of Insanity. 5th edition. 1 vol. 8vo. Boston, 1871.

——— The same. 1st edition. 1 vol. 12mo. London, 1839.

Raynes (S.) Guide to the Practice of the Courts of General Quarter Sessions. 2nd edition. 1 vol. 8vo. Bath, 1826.

Raymond (Lord). Reports and Entries in the King's Bench and Common Pleas, in the Reigns of William, Anne, George I., and II. 4th Edition, by J. Bayley. 3 vols. 8vo. London, 1790.

——— (Sir T.) Reports in the King's Bench, Common Pleas, and Exchequer, from the 12th to the 35th of Charles II. 2nd edition. 1 vol. Folio. London, 1743.

Read (D. B., Q. C.) Lectures on the Judicature Act, delivered to the Students at Osgoode Hall during the week next before the long Vacation of 1881. 1 vol. Toronto, 1881. (6 copies.)

Real Property Statutes of Ontario. *See* Leith.

——— Williams' Principles of, adapted to the Laws in force in Ontario. *See* Leith.

——— Commentaries (Blackstone's) applicable to, adapted to the state of the Law in Ontario. *See* Leith, and Leith and Smith.

——— Leading Cases in. *See* Tudor.

——— Treatises on, English and American. *See* Index to Subjects.

Record Commission Publications. Works published under the direction of the Commissioners of the Public Records of the United Kingdom of Great Britain and Ireland, as follows:—

☞ The following works were presented by the Commissioners in 1835, "to be perpetually preserved in some Public Library in Toronto, U. C." The Law Society has become their custodian.

Acts of the Parliament of Scotland, A.D. 1224 to 1707, edited by Thomas Thomson and C. Innes. 11 vols. Folio. Printed at London, 1814-24.

Calendarium Inquisitionum post mortem, sive escætarum: Henry III. to Richard III. 4 vols. Folio. Printed 1806-28.

Calendarium Rotulorum Chartarum, et Inquisitionum ad quod damnum. 1 vol. Folio. Printed 1803.

Calendarium Rotulorum Patentium in Turri Londinensi; 3 John to 23 Edward IV. (1199–1384). 1 vol. Folio. Printed 1803.

Calendar of the Proceedings in Chancery in the Reign of Queen Elizabeth. 3 vols. Folio. Printed 1827-32.

Domesday Book, seu Liber Censualis Willelmi Primi Regis Angliæ; inter Archivos Regni in Domo Capitulari Westmonasterii asservatus. Edited by Sir Henry Ellis. 4 vols. Folio. As follows:

Vol. I., printed in 1783; contains Descriptive Returns of all the Counties in England, except the Counties of Essex, Norfolk, and Suffolk.

Vol. II., printed in the same year; contains the Counties of Essex, Norfolk, and Suffolk.

Vol. III., printed in 1816; contains an Introduction and Indexes.

Vol. IV., printed in 1816; contains Supplementary Records of Domesday, viz.: 1. Exon's Domesday; 2. Inquisitio Eliensis; 3. Liber Winton; 4. Boldon Book.

Ducatus Lancastriæ Calendarium Inquisitionum post mortem. 2 vols. Folio. Printed 1823-34.

Fœdera, Conventiones, Litteræ (or Rymer's Fœdera): Cura Thomas Rymer et Roberto Sanderson; denuo aucta, et multis locis emendata accurantibus, Adamo Clarke, et Fred. Holbrooke. 3 vols., each in 2 parts. 6 vols. Folio. Printed 1816-30.

Harleian Manuscripts (Catalogue of the) in the British Museum, with Indexes of Persons, Places, and Matters, edited by R. Nares. 4 vols. Folio. Printed 1808-12.

Inquisitionum in Capellam Domini Regis retornatarum, quæ in Publicis Archivis Scotiæ adhuc servantur, abbreviatio (from about 1546 to the end of the 17th Century), edited by Thomas Thomson. 3 vols. Folio. Printed 1811-16.

Inquisitionum in Officio Rotulorum Cancellariæ Hiberniæ Asservatorum Repertorium, edited by James Hardiman. 2 vols. Printed 1826-29.

Inquisitiones Nonarum in Curia Scaccarii Tempore Edward III. 1 vol. Folio. Printed 1807.

Parliamentary Writs, and Writs of Military Summons, together with the Records and Muniments relating to the Suit and Service due and performed to the King's High Court of Parliament, and the Councils of the Realm, and affording Evidence of Attendance given at Parliament and Councils: Edward I and II. Edited by Francis Palgrave. 4 vols. Folio. Printed 1327-34.

Record Commission Publications.—*Continued.*

Placita de Quo Warranto, Temp. Edward I., II., III., in Curia receptæ Scaccari West, asservata. 1 vol. Folio. Printed 1811.

Placitorum in Domo Capitulari Westmonasteriensi asservatorum, abbreviatio: Richard I., Edward II, 1 vol. Folio. Printed 1811.

Registrum Magni Sigilli Regum Scotorum in Archivis publicis asservatum (Royal Charters of Scotland). Edited by Thomas Thomson. 1 vol. Folio. Printed 1814.

Rotuli Hundredorum Henrici III., and Edward I., in Turri Londinensi, etc., asservati. 2 vols. Folio. Printed 1812-18.

Rotuli Litterarum Clausarum, in Turri Londinensi asservati, A.D. 1204-27: Accurante Thoma Duffus Hardy. 2 vols. Folio. Printed 1833-34.

Rotuli Litteratum Patentium, in Turri Londinensi asservati, A.D. 1201-16: Accurante Thoma Duffus Hardy. 1 vol. Folio. Printed 1835.

Rotuli Scotiæ in Turri Londinensi, etc., asservati, 19 Edward I.–Henry VIII. 2 vols. Folio. Printed 1814-18.

Rotulorum Originalium in Curia Scaccarii abbreviatio: Henry III.–Edward III. 2 vols. Folio. Printed 1805-10.

Rotulorum Patentium, et Clausorum Cancellariæ Hiberniæ Calendarium. Vol. 1., part 1. Folio. Printed 1828.

Reports from the Commissioners appointed by His Majesty to execute the Measures recommended by a Select Committee of the House of Commons, respecting the Public Records of the Kingdom, 1800-19. 3 vols. Folio. Printed 1819.

——— Appendix to the above. 1 vol. Folio. Printed 1819.

——— Respecting the Public Records of Ireland, 1810-25. 3 vols. Folio. Printed 1819-29.

Statutes of the Realm, from the 20th of Henry III. to the end of the Reign of Queen Anne (1235-1704); with 2 vols. of Indexes. The Statutes are in the original language in which they were passed, in French or Latin, with translations. 9 vols. in 10 (Vol. 4 in 2 parts). 12 vols. Folio. Printed 1810-28.

Testa de Nevill, sive Liber Feodarum in Curia Scaccarii, Tempore Henry III., Edward I. 1 vol. Folio. Printed 1807.

Valor Ecclesiasticus, Temp. Henry VIII.: Auctoritate Regis institutus. 6 vols. Folio. Printed 1810-34.

Reddie (J.) Inquiries, Elementary and Historical, in the Science of Law. 2nd edition. 1 vol. 8vo. London, 1847.

——— The same. 1st edition. 1 vol. 8vo. London, 1840.

Redfield (Amasa A.) Reports of Cases argued and determined in the Surrogates' Courts of the State of New York. Vols. 1 to 5, 1857-82. 8vo. New York and Albany, 1877-82.

——— (Isaac F.) The Law of Railways; embracing Corporations, Eminent Domain, Contracts, Common Carriers of Goods and Passengers, Telegraph Companies, Constitutional Law, Investments, etc. 4th edition. 2 vols. 8vo. Boston, 1869.

——— The same. 3rd edition. 2 vols. Boston, 1867; 1st edition. 1 vol. Boston, 1858.

Redfield (Isaac F.) Leading American Railway Cases, on most of the Important Questions involved in the Law of Railways, arranged according to subjects; with Notes and Opinions, being a Supplement to the Author's work on Railways. 2 vols. 8vo. Boston, 1872.

——— The Law of Carriers of Goods and Passengers, Private and Public, Inland and Foreign, by Railway, Steamboat, and other Modes of Transportation; also, the Construction, Responsibility, and Duty of Innkeepers, and the Law of Bailments of every class, embracing Remedies. 1 vol. 8vo. Cambridge, Mass., 1869.

——— The Law of Wills. Part I., embracing the Jurisprudence of Insanity; the Making and Construction of Wills, and the effect of Extrinsic Evidence upon such Construction; with Forms and Instructions for Preparing Wills. Parts II. and III., embracing Devises, Legacies, Charitable Trusts, and the Duties of Executors and Administrators, and other Testamentary Trustees, etc. 3rd edition. 3 vols. Boston, 1869.

——— and **Bigelow** (M. M.) Leading and Select American Cases on the Law of Bills of Exchange, Promissory Notes and Cheques, arranged according to subjects; with Notes and References. 1 vol. 8vo. Boston, 1871.

Redington (Asa). Cases argued and determined in the Supreme Judicial Court of the State of Maine (Vols. 31 to 35 inclusive, Maine Reports), 1849-53. 8vo. Hallowell, Me., 1851-54.

Redman (J. H.) A Treatise on the Law Affecting Railway Companies as Carriers of Goods and Live Stock. 2nd edition. 1 vol. 8vo. London, 1880.

——— A Concise Treatise on the Law of Arbitrations and Awards, with an Appendix of Precedents and Statutes. 2nd edition. 1 vol. 8vo. London, 1884.

——— The same. 1st edition. 1 vol. 8vo. London, 1872.

——— A Concise View of the Law of Husband and Wife, as modified by the Married Women's Property Acts, with an Appendix of Statutes. 1 vol. 12mo. London, 1883.

Reed (Henry). A Treatise on the Law of the Statute of Frauds, and of other like Enactments in force in the United States of America and in the British Empire. 3 vols. 8vo. Philadelphia, 1884.

Reese (J. J.) A Manual of Toxicology, including the Consideration of the Nature, Properties, Effects, and Means of Detection of Poisons, more especially in their Medico-Legal Relations. 1 vol. 8vo. Philadelphia, 1874.

Reeves (John). History of the English Law; from the time of the Saxons to the end of the Reign of Philip and Mary. 3rd edition. 4 vols. 8vo. London, 1814; also Vol. 5, continued to the end of the Reign of Elizabeth. London, 1829.

Reeves (John). History of the English Law; from the time of the Romans to the end of the Reign of Elizabeth. New edition, by W. F. Finlason. 3 vols. 8vo. London, 1869.

——— History of the Law of Shipping and Navigation. 1 vol. 8vo. London, 1792.

Reference Catalogue to Current Literature, 1885. *See* Whitaker.

Registration of Titles (Upper Canada) Act of 1865; with Notes, Index, etc., by S. G. Wood. 1 vol. 8vo. Toronto, 1866.

——— The same. *See*, also, Taylor, Tiffany, and Turner.

Relations des Jesuites contenant ce qui s'est passé de plus remarquable dans les Missions des Pères de la Compagnie de Jésus dans la Nouvelle France. 3 vols. 8vo. Quebec, 1858.

Remarkable Criminal Trials, Narratives of, translated from the German of A. R. Von Feuerbach, by Lady Duff-Gordon. 1 vol. 8vo. London, 1846.

Renusson (P. de). Traitez du Douaire, et de la Garde-Noble et Bourgeoise, qu'on appelle Bail en plusieurs coutumes. 1 vol. 4to. Paris, 1699.

——— Traité de la Subrogation de ceux qui Succedent au lieu et place des Creanciers. 1 vol. 4to. Paris, 1702.

Repertoire Universal et Raisonné de Jurisprudence, Civile, Criminelle, canonique et Beneficiale; ouvrage de plusieurs jurisconsultes mis en ordre par M. Guyot. 17 vols. 4to. Paris, 1784-85.

Report (Special) from the Select Committee on Married Women's Property Bill, together with the Proceedings of the Committee, Minutes of Evidence, etc. 1 vol. Folio, paper. Ordered to be printed by the House of Commons, London, 17th July, 1868.

——— From the same, on Limited Liability Acts, 18th May, 1867. 1 vol. Folio, paper. London.

——— Correspondence respecting the Recent Fenian Aggression upon Canada; Presented to both Houses of Parliament by Command. 1 vol. Folio, paper. London.

——— Showing the Present State of Her Majesty's Colonial Possessions. Part I.: West Indies and the Mauritius. Part II.: North American Colonies, also those of Australia, New Zealand, and South Africa, 1867. 2 parts. Folio, paper. London.

——— The same, including Part III.: Eastern Colonies. Folio.

——— of the Factories Inquiry Commission, with Supplementary Report of the Commissioners, July, 1833, and March, 1834. 3 parts. Folio. London.

——— on Land Titles and Transfer, 24th June, 1879. 1 vol. Folio, paper. London.

Report (Special) of Progress (Geological Survey of Canada).—*See* under Geology of Canada.—Since added, Reports of Progress for 1877-84, with Maps to accompany the same. 4 vols. 8vo., paper. Montreal, 1879-85.

——— from the Select Committee on the Civil Government of Canada, House of Commons, July, 1827. 1 vol. 8vo. Quebec, 1829.

——— of the State Trials before a General Court-martial held at Montreal in 1838-39, exhibiting a Complete History of the late Rebellion in Lower Canada. 2 vols. 12mo. Montreal, 1839.

——— of the Trials at Quebec of C. de Reinhard and A. McLellan for Murder. 1 vol. 8vo. Montreal, 1818.

——— of the Proceedings (at York, U. C.), connected with the disputes between the Earl of Selkirk and the North-West Company. 1 vol. 8vo. Montreal, 1819.

——— (1 to 6) made to His Majesty by the Commissioners appointed to enquire into the Practice and Proceedings of Superior Courts of Common Law. 6 vols. 8vo. London, 1829-34.

——— (2nd) of the English and Irish Law and Chancery Commission. 1 vol. Folio. London, 1866.

——— of the Commissioners on the Public Records of the Kingdom, 1800-19. 1 vol. Folio. London, 1819.

——— Appendix to the above. 1 vol. Folio. London, 1819.

——— of the Commissioners on the Public Records of Ireland, 1800-15. 1 vol. Folio. London, 1819.

——— of the Trials of the Regicides, the Murderers of King Charles, Oct., 1660. 1 vol. 4to. London, 1660.

——— on the Law of England respecting Real Pr[illegible] (1st, 2nd, and 3rd Reports). 3 vols. Folio. London [illegible]9-32.

——— in MS. of Cases in the King's Bench, Uppe[illegible] Canada, from the 2nd to the 6th Wm. IV. 1 vol. Folio.

Reports of Cases taken and adjudged in the Court of Chancery in the Reign of King Charles I., Charles II., and James II.; to which are added learned arguments relating to the Antiquity of the said Court; also the great Cases between the Duchess of Albemarle and the Earl of Bath. 2nd edition. 2 vols. In the Savoy, 1715.

——— The same (3rd part), in the Reigns of King Charles II., King William, and Queen Anne; being Special Cases, and none of them ever before printed. Vol. 3. In the Savoy, 1716.

☞ For complete Table of all the Reports in the Library, English, American, and Canadian, *See* the Chronological List of Reporters following the Alphabetical List of Text Books and Treatises.

Reporters (The), Chronologically Arranged, with occasional remarks upon their respective merits, by J. W. Wallace. 4th edition, revised by F. F. Heard. 1 vol. 8vo. Boston, 1882.

——— The same. 3rd edition. 1 vol. 8vo. Philadelphia, 1855.

Revised Edition of the (Imperial) Statutes, prepared under the direction of the Statute Law Committee, and published by Authority of Her Majesty's Government, from Henry III. to 42 Vic., 1235 to 1878. 18 vols. Imp. 8vo. London. *See* under Statutes.

Revised Statutes. Chronological Table of, and Index to the Statutes, to the end of the Session of 1877. 4th edition. 1 vol. 8vo. London, 1878.

——— Statutes of the United States. *See* under Statutes—United States.

——— Statutes of Ontario. *See* under Ontario, and under Statutes.

Rhode Island Reports. Reports of Cases argued and determined in the Supreme Court of the State, from 1828 to 1884. Vols. 1 to 14. 8vo. Boston, 1847-85.

	How cited.		*Date.*	*Vols.*
Angell	1	R. I.	1828-1851.	1
Durfee	2	"	1851-1853.	1
Knowles	3	"	1853-1856.	1
Ames	4, 7	"	1856-1863.	4
Ames, Knowles and Bradley	8	"	1864-1867.	1
Tobey	9, 10	"	1868-1874.	2
Green	11, 14	"	1874-1884.	4

——— The Public Laws of the State of, and Providence Plantations, 1857 to 1867. 1 vol. 8vo. Providence, 1867.

——— The Revised Statutes of the State of. 1 vol. Providence, 1857.

Ricard (J. M.) Traité des Donations entre-vifs et Testamentaires, avec la Coutume d'Amiens, commentée par la même auteur; le traité de la révocation des donations, par la naissance et survenance des enfants. 2 vols. Folio. Paris, 1701.

Rice (D. H. & L. C.) Digest of the Decisions of the Law and Practice in the Patent Office, from 1869 to 1880. 1 vol. Boston, 1880.

Richardson (C. J.) Studies from Old English Mansions, their Furniture, Gold and Silver Plate, etc. (by an Architect). 1st, 2nd, 3rd, and 4th Series. Folio. London, 1841-48.

——— (J. S. G.) Reports of Cases at Law argued and determined in the Court of Appeals and Court of Errors of South Carolina, from 1844 to 1868. 15 vols. Columbia, and Charleston, 1845-69.

——— Reports of Cases in Equity argued and determined in the Court of Appeals, in Equity, and Court of Errors of South Carolina, from 1844 to 1868. 14 vols. Columbia, and Charleston, 1845-69.

——— (W. M.), and **Woodbury** (L.) Reports of Cases argued and determined in the Superior Court of Judicature for the State of New Hampshire, 1819 to 1823 (Vol. 2, N. H. Reports.) 1 vol. 8vo. Concord, 1824.

Riddell (H.) Railway Parliamentary Practice, the Standing Orders of both Houses relating to Railways: a Treatise on the Rights of Parties to Compensatory Clauses. 1 vol. London, 1846.

Riddle (J. E.), and **Arnold** (T. K.) A Copious Critical English-Latin Lexicon. 1 vol. 8vo. London, 1847.

Ridgeway (Wm.) Reports of Cases upon Appeals and Writs of Error in the High Court of Parliament in Ireland, since the restoration of the Appellate Jurisdiction. 3 vols. 8vo. Dublin, 1795.

———, **Lapp** (Wm.), and **Schoales** (Jno.) Irish Term Reports; or Reports of Cases determined in the King's Courts, Dublin, from E. T., 34 George III. (1793), to H. T., 35 George III. (1795). 1 vol. 8vo. Dublin, 1796.

Rigge (John). Observations on the Statutes for Registering Deeds, etc. 1 vol. 12mo. London, 1798.

Ritson (J.) The Office of a Constable. 2nd edition. 1 vol. 12mo. London, 1815.

Roberts (D.) Admiralty and Prize Law, together with some suggestions for the Guide and Government of United States Naval Commanders in Maritime Wars. 1 vol. 8vo. New York, 1869.

——— (T. A.) The Principles of the Court of Chancery and the Powers and Duties of its Judges. 1 vol. 8vo. Philadelphia, 1857.

——— (W.) Treatise on the Law of Wills and Codicils. 3rd edition. 2 vols. 8vo. London, 1826.

——— Treatise on the Construction of the Statutes relating to Voluntary and Fraudulent Conveyances. 1 vol. 8vo. London, 1800.

——— The same. 3rd American from last English edition. 1 vol. 8vo. Philadelphia, 1833.

——— (W. H.) and **Wallace** (Geo.) The Duty and Liability of Employers as well to the Public as to Servants and Workmen. 3rd edition. 1 vol. 8vo. London, 1885.

——— The same. 2nd edition, London, 1882; 1st edition, London, 1881.

Robertson (A. L.) Reports of Cases Argued and Determined in the Superior Court of the City of New York, 1863 to 1868. 7 vols. 8vo. Albany, 1867-69.

——— (Andrew). A Digest of all the Reports published in Lower Canada to 1863. 1 vol. 8vo. Montreal, 1864. (3 copies.)

——— (D.) Reports of Cases on Appeal from Scotland decided in the House of Peers, from the Union in 1707 to the end of George I., 1727. 1 vol. 8vo. London, 1807.

——— Treatise on the Rules of the Law of Personal Succession in the Different Parts of the Realm, and on the Cases regarding Foreign and International Succession which have been decided in the British Courts. 1 vol. 8vo. Edinburgh, 1836.

——— (J. E. P.) Reports of Cases Argued and Determined in the Ecclesiastical Courts at Doctors' Commons, 1844-53. Vols. 1 and 2. 8vo. London, 1850-53.

Robertson (W.) History of America. 7th edition. 3 vols. 8vo. London, 1796.

——— History of the Reign of the Emperor Charles V. 7th edition. 4 vols. 8vo. London, 1792.

——— History of Scotland during the Reigns of Queen Mary and King James VI. 2 vols. 8vo. London, 1840.

Robinson (B. C.) Law of Warrants of Attorney, Cognovits, and Consents to Judges' Orders for Judgment. 1 vol. 12mo. London, 1844.

——— (Conway). The Practice of Courts of Justice in England and the United States. Vols. 1 to 5 (in duplicate), 1854-68. 8vo. Richmond, Va., 1854-68.

——— Reports of Cases decided in the Supreme Court of Appeals, and in the General Court of Virginia, from 1842 to 1844. 2 vols. 8vo. Richmond, 1843-44.

——— (Sir C.) Reports of Cases argued and determined in the High Court of Admiralty; commencing with the Judgments of Si. Wm. Scott, 1798 to 1808. 6 vols. 8vo. London, 1799-1808.

——— (Jas. Lukin). Queen's Bench and Practice Reports (Upper Canada). Vols. 3 to 13 inclusive, 9-19 Vic. Toronto, 1847-56.

——— Reports of Cases determined in the Practice Court and Chambers, with Points of Pleading and Practice determined in the Court of Queen's Bench and Common Pleas. Vol. 1. 13 to 18 Vic. 8vo. Toronto, 1856.

——— Chamber Reports of Points of Practice in the Courts of Q. B. and C. P., Upper Canada, to 15 Vic. 2 vols. Toronto, 1851-53.

——— (Christopher, Q.C.). Reports of Cases decided in the Courts of Queen's Bench (U.C., Ont.), from 19 Vic. to 37 Vic. (Vols. 14-33, Q.B., U.C.) 20 vols. 8vo. Toronto, 1857-74.

☞ These Reports are continued under the editorship of Mr. Robinson, to vol. 42, by H. C. W. Wethey, and to date by S. J. Vankoughnet, M.A., Barristers-at-Law, Reporters of the Court. Mr. Christ. Robinson, Q.C., with vol. 8 of the Ontario Reports (1885) ceased his editorship of these Reports and Mr. J. F. Smith, Q.C., became editor-in-chief.

——— Reports of Cases decided in the Court of Common Pleas from 1873 to 1883 (vols. 22-32 inclusive, of U. C. Common Pleas, reported by S. J. Vankoughnet, Q.C., and Geo. F. Harman, are under the editorship of Mr. Christopher Robinson, Q.C.).

——— Reports of Cases determined in the Practice Court and Chambers, with Points of Pleading and Practice in the Courts of Q. B. and C. P., Upper Canada, 1855-66. Vols. 2 and 3, Practice Reports. 8vo. Toronto, 1860-68.

☞ These are continued by H. O'Brien, J. S. Tupper, W. E. Perdue, and T. T. Rolph (vols. 7 to 10 of the series being under Mr. Robinson's editorship).

Robinson (C., Q.C.) and **Joseph** (F. J.) A Digest of the Reported Cases determined in the Courts of Common Law and Equity in the Province of Ontario, from the commencement of the Reports in Trin. Term, 1823, to the present time. 2 vols. 8vo. Toronto, 1876-80. (6 copies.)

——— A Digest of the Reported Cases determined in the Superior Courts of Ontario, and the Supreme Courts of Canada; being a continuation of the above, with a Table of Cases affirmed, reversed, or specially considered. 1 vol. 8vo. Toronto, 1884.

——— (M. M.) Reports of Cases argued and determined in the Supreme Court of Louisiana, from 1841 to 1846. 12 vols. 8vo. New Orleans, 1842-46.

——— *See* also Louisiana Annual Reports, vols 1-4, 1845-49. New Orleans, 1847-50.

——— (Dr. W.) New Admiralty Reports; commencing with the Judgments of the Right Hon. Stephen Lushington, 1838-50. 3 vols. 8vo. London, 1844-52.

——— Introduction of a Justice of the Peace to the Court of Quarter Sessions of the Peace. 2 vols. 12mo. London, 1836.

——— The Magistrate's Pocketbook, by J. F. Archbold. 1 vol. 12mo. London, 1842.

Robson (G. Y.) A Treatise on the Law of Bankruptcy, containing an Exposition of the Principles and Practice of the Law, including the Alterations made by the Bankruptcy Act, 1883; with an Appendix comprising the Statutes, Rules, Orders, and Forms. 5th edition. 1 vol. 8vo. London, 1884.

——— The same. 3rd edition, 1876; 2nd edition, 1872; and 1st edition, 1870.

Roche (H. P.), and **Hazlitt** (W.) Law and Practice in Bankruptcy, comprising the Bankruptcy Act, 1869; the Debtors' Act, the Insolvent, Debtors' and Bankruptcy Repeal Act, 1869; and other Acts; together with the General Rules and Orders in Bankruptcy, at Common Law and in the County Courts; with the Practice on Procedure to Adjudication, Liquidation, and Composition with Creditors, and on Procedure under a Debtors' Summons, Notes, References, and Index. 1 vol. 12mo. London, 1870.

Rogers (Arundel). Law relating to Mines, Minerals, and Quarries in Great Britain and Ireland. 1 vol. 8vo. London, 1864.

——— (A.) On the Supreme Court of Judicature Acts, 1873-75. 1 vol. 12mo. London, 1875.

——— (F. N.) On Elections, Registrations, and Election Agency. 13th edition, including Petitions and Municipal Elections and Registration, Appendix of Statutes and Forms, by Jno. C. Carter. 1 vol. 12mo. London, 1880.

——— The same. 11th edition, by F. S. P. Wolferstan, London, 1868; 10th edition, London, 1865; 9th edition, London, 1859.

Rogers (F. N.) Practical Arrangement of Ecclesiastical Law. 2nd edition. 1 vol. 8vo. London, 1849.

——— The same. 1st edition. 8vo. London, 1840.

——— (H. W.) The Law of Expert Testimony. 1 vol. 8vo. St. Louis, 1883. (2 copies.)

——— (J. E. T.) A Manual of Political Economy for Schools and Colleges. 1 vol. 12mo. Clarendon Press, Oxford, 1869.

——— (R. V.) The Wrongs and Rights of a Traveller, by Boat, by Stage, and by Rail (by a Barrister-at-Law). 1 vol. 8vo. Toronto, 1875.

Roget (Dr. P. M.) Animal and Vegetable Physiology considered with reference to Natural Theology. 3rd edition. 2 vols. 8vo. London, 1840.

Rolph (T. T.) Ontario Practice Reports. Vols. 9 and 10, 1881-1885. 8vo. Toronto, 1884-85. *See* also under Perdue and Rolph.

Rolle (Sir H.) Reports in King's Bench. Les Reports de divers Cases en Le Court del'Banke le Roy, en le Temps del'Reign de Roy Jaques: Colligees par luy mesme, et imprimees par l'original. 2 vols. Folio. London, 1675-76.

——— Un Abridgement des plusieurs Cases et Resolutions del Common Ley; alphabeticalment digest de south severall titles, quesque un Table des general titles contenus en ceo. 2 vols. in 1. Folio. London, 1668.

Rollin (M.) Ancient History. From the French. New edition. 6 vols. 8vo. London, 1839.

Romilly (E.) Notes of Cases extracted from the MSS. of Sir S. Romilly, with Notes by the Author. Part I. 8vo. London, 1872.

——— (Sir S.) The Life of, written by himself, with a selection from his Correspondence. 3rd edition. 2 vols. London, 1842.

Roman Law. For Treatises and Text Books on, *See* Index of Subjects.

Root (Jesse). Reports of Cases adjudged in the Superior Court and Supreme Court of Errors, from 1789 to 1798; with a variety of Cases anterior to that period; Prefaced with Observations upon the Government and Laws of Connecticut. 2 vols. 8vo. Hartford, Ct., 1798-1802.

Roper (R. S. D.) Treatise on the Law of Property arising from the Relation between Husband and Wife; with additions. 2nd edition by Edward Jacob. 2 vols. 8vo. London, 1826, and Philadelphia, 1841.

——— Treatise on the Law of Legacies. 3rd edition, by H. H. White. 2 vols. 8vo. London, 1828. (2 copies.)

——— The same. 2nd American from 4th London edition, with references to American Cases, by H. H. White. 2 vols. 8vo. Philadelphia, 1848.

Rordans (J.) Canadian Conveyancer and Hand-book of Legal Forms. 9th edition, 1882-83. 1 vol. 12mo. Toronto, 1882. (3 copies.)

——— The same. 3rd edition. 1 vol. Toronto, 1879; 2nd edition, Toronto, 1867.

——— Ontario Law List and Solicitors' Agency Book. 9th edition. 1 vol. 12mo. Toronto, 1882.

——— The same. 6th edition. 1 vol. 12mo. Toronto, 1870; 7th edition, Toronto, 1873; 8th edition, 1876.

——— Upper Canada Law Directory for 1857. 1 vol. Toronto, 1857.

Rorer (David). The Law of Judicial and Execution Sales, as administered in the American Courts. 1 vol. 8vo. Chicago, 1873.

——— The same. 2nd edition. 1 vol. 8vo. Chicago, 1878.

——— A Treatise on the Law of Railways. 2 vols. 8vo. Chicago, 1884.

Roscoe (Henry). Reports in the Exchequer and Exchequer Chamber. *See* Crompton, Meeson, and Roscoe.

——— Digest of the Law of Evidence in Criminal Cases. 10th edition, by Horace Smith. 1 vol. 8vo. London, 1884.

——— The same. 9th edition, by Horace Smith, London, 1878; 8th edition, 1874; 7th edition, by J. F. Stephen, 1868; 4th edition, by D. Power, 1857; 3rd edition, by T. C. Granger, London, 1846.

——— Digest of the Law of Evidence on the Trial of Actions at Nisi Prius. 15th edition, by M. Powell. 1 vol. London, 1884.

——— The same. 14th edition, by J. C. Day and M. Powell, London, 1879; 13th edition, 1875; 12th edition, 1870; 11th edition, by W. Mills and W. Markby, 1866; 9th edition, by E. Smirke and S. Prentice. 1 vol. 8vo. London, 1858.

——— Treatise on the Law of Actions relating to Real Property. 2 vols. 8vo. London, 1825.

——— (E. S.) Treatise on the Jurisdiction and Practice of the Admiralty Division of the High Court of Justice and on Appeals therefrom. 1 vol. 8vo. London, 1878.

——— A Digest of Cases relating to the Construction of Buildings, the Liability and Rights of Architects, Surveyors, and Builders in relation thereto. 2nd edition. 1 vol. London, 1883.

——— Admiralty Forms and Precedents, with Notes of the Practice relating thereto; the Rules of the Supreme Court, 1883, which relate exclusively to Admiralty Actions, etc. 1 vol. 12mo. London, 1884.

——— Modern Legislation for Seamen and for Safety at Sea (republished from the "Law Times".) 1 vol. 12mo., paper. London, 1885.

Roscommon (Earl of), Poems of, with Life by Johnson. *See* British Poets, Vol. 20.

Rose (G.) Reports of Cases in Bankruptcy decided by Lord Chancellor Eldon, from 1810 to 1816, with Contemporaneous Cases in other Courts. 2 vols. 8vo. London, 1821.

Ross (Geo.) Treatise on the Law of Vendors and Purchasers of Personal Property. 2nd edition, by S. B. Harrison. 1 vol. 8vo. London, 1826.

——— Leading Cases in the Commercial Law of England and Scotland, embracing Bills of Exchange, Contract of Sale, Suretyship, Agency, Partnership, and Insurance. 3 vols. 8vo. Philadelphia, 1855-58. (Vol. 1 missing.)

Rotulorum Originalium.
——— **Patentium.**
Rotuli Hundredorum, etc.
See under Record Commission Works.

Round (O. S.) On Right to Light and Air. 1 vol. 12mo. London, 1868.

——— A Treatise on the Law of Domicil. 1 vol. 12mo. London, 1861.

Rouse (R.) Practical Conveyancer—a companion to Rouse's Practical Man—giving, in a mode combining facility of reference with general utility, upwards of Four Hundred Precedents of Conveyances, Mortgages, and Leases; a Collection of Miscellaneous Forms; and (added in the present edition) Forms of Settlement and Separation Deeds. 3rd edition. 2 vols. London, 1867.

——— Practical Man; giving nearly Four Hundred carefully prepared Forms in Legal Matters requiring prompt attention, and a Complete Collection of Tables and Rules applicable to the Management of Estates and Property, and to the Calculation of all Values dependent on Lives, Reversions, Terminable Payments, etc. 13th edition. London, 1871.

——— (Rolla). Manual for Election Agents, Candidates and others. 1 vol. Square 18mo. London, 1846.

Rowe (R. B.) Reports of interesting Cases argued and determined in the King's Law Court of England and Ireland, the Houses of Parliament, and Military Courts; with a Treatise on Martial Law. 1 vol. 8vo. London, 1824.

——— (W. C.) Election Cases. *See* Cockburn and Rowe.

Rowell (Jno. W.) Reports of Cases decided in the Supreme Court of the State of Vermont. Vols. 5-7, being Vols. 49-51. New Series of Vermont Reports. 1876-79. Montpelier, 1877-79.

Rowland (David). Manual of the English Constitution, with a Review of its Rise, Growth, and Present State. 1 vol. London, 1859.

Rubenstein (J. S.) The Conveyancing and Law of Property Act, 1881, being an Act to simplify Conveyancing, with Introduction, Summary and Practical Notes and Conveyancing Precedents. An Appendix containing Lord Cranworth's Act, 1860. The Vendors and Purchasers Act, 1874. The Settled Estates Act, 1877, and the Solicitors' Remuneration Act, 1881, with careful cross References, and copious Index, and Forms. 3rd edition. 1 vol. 8vo. London, 1882.

Ruegg (A. H.) A Treatise upon the Employers' Liability Act, 1880. 1 vol. 12mo. London, 1882.

Ruffhead's Statutes at Large. *See* Statutes—Imperial.

Ruggles (T.) The Barrister; or, Strictures on the Education Proper for the Bar. 1 vol. 12mo. London, 1818.

Rules, Orders, and Notices in the Court of King's Bench, from the 2nd of Jas. I. to the 15th Geo. II. Examined by the Originals. 1 vol. Folio. London, 1742.

——— The same. From the 2nd King Jas. I. to the 21st Geo. II. 1 vol. 12mo. London, 1747.

——— of the Law Society of Upper Canada, with the Standing Orders of Convocation, etc. *See* under Law Society.

——— of the Surrogate Courts of Upper Canada. 1 vol. Toronto, 1858.

Rules of the Supreme Court of Judicature and of the High Court of Justice of Ontario, adopted since the passage of the Judicature Act; also Tariff and Fees and Costs, adopted by the Judges. Toronto, 1883. (6 copies.)

Rumsey (A.) The Judicature Acts in Parallel Columns. 1 vol. 8vo. London, 1875.

Runnells (J. S.) Reports of Cases determined in the Supreme Court of Iowa. Vols. 38-56. 1873-81. 8vo. Des Moines, and St. Paul, 1875-82.

Runnington's Statutes at Large. *See* Statutes—Imperial.

——— (C.) History, Principles, and Practice of the Legal Remedy by Ejectment. 2nd edition, by W. Ballantine. 1 vol. 8vo. London, 1820.

Ruperti (G. A.) D. J. Juvenalis Opera Omnia, ex editione Rupertiana. 2 vols. 8vo. London, 1820. *See* Valpy's Scriptores Latini.

——— The same. 2 vols. 8vo. Glasgow, 1825.

——— T. Livii Patavini Historiarum. 22 vols. 8vo. London, 1828-29. *See* Valpy's Scriptores Latini.

Russell (B.) and **Chesley** (S. A.) Cases argued and determined in the Supreme Court of Nova Scotia, 1875-79. Vols. 1 to 3. 8vo. (?) Halifax, N. S., 1876-80.

——— and **Geldert** (J. M.) Reports of Cases decided in the Supreme Court of Nova Scotia. Vols. 1 to 5. 1879-84. Halifax, 1881-85.

——— (Francis) and **Russell** (Herbert). A Treatise on the Power and Duty of an Arbitrator, and the Law of Submissions and Awards, with an Appendix of Forms and of the Statutes relating to Arbitration. 6th edition. 1 vol. London, 1882.

——— The same. 5th edition, 1878; 4th edition, 1870; 3rd edition, 1864; 2nd edition, 1856; also 1st edition. 1 vol. 8vo. London, 1849.

——— (J.) Reports in Chancery in 1826, 1827, and 1828. 4 vols., and Vol. 5, Part I. Royal 8vo. London, 1827-30.

Russell (J.) and **Mylne** (J. W.) Reports in Chancery, 1829 to 1831. 2vols. Royal 8vo. London, 1832-37.

——— (J. A.) Treatise on the Laws of Factors and Brokers. 1 vol. 12mo. London, 1844.

——— A Treatise on Mercantile Agency. 2nd edition. 1 vol. 8vo. London, 1873.

——— (Thos.), Poems of, with Life by Davenport. *See* British Poets.

——— (W. O.) Treatise on Crimes and Indictable Misdemeanours. 5th edition, by S. Prentice, Q.C. 3 vols. 8vo. London, 1877.

——— The same. 4th edition, by C. S. Greaves, Q.C. 3 vols. 8vo. London, 1865; 2nd edition, 2 vols. 8vo. London, 1826.

——— The same. 7th American edition, with the Notes and References of Daniel Davis and Theron Metcalf, and additional Notes and References by Geo. Sharswood. 2 vols. 8vo. Philadelphia, 1853.

——— and **Ryan** (E.) Crown Cases Reserved for consideration and decided by the Twelve Judges of England, from 1799 to 1824. 1 vol. Royal 8vo. London, 1825.

——— (Dr. Wm.) Canada and its Defences, Condition, and Resources. 1 vol. Crown 8vo. London, 1865.

Ryan (E.) and **Moody** (W.) Reports at Nisi Prius in the K. B. and C. P., and on the Oxford and Western Circuits, Mich. T. 4 Geo. IV. to Trin. T. 7 Geo. IV. 1 vol. 8vo. London, 1827.

Ryerson (Egerton). The Loyalists of America and their Times, from 1620 to 1816.. 2nd edition. 2 vols. 8vo. Toronto, 1880.

Ryland (A.) The Crown Circuit Companion; in which is incorporated the Crown Circuit Assistant. 10th edition. 1 vol. 8vo. London, 1836.

——— Reports. *See* Dowling and Ryland, and Manning and Ryland.

Sadler (Sir Ralph). State Papers and Letters of, edited by Clifford and Scott. 2 vols. 4to. Edinburgh, 1809.

Sale and Transfer of Shares in Companies, by K. E. Digby. 1 vol. 12mo. London, 1868.

Salkeld (W.) Reports in K. B., with some Special Cases in the Courts of Chancery, C. P., and Exch., digested under proper Heads, 1st of William and Mary to the 10th of Anne. 6th edition, by W. D. Evans. 2 vols. Royal 8vo. London, 1795.

Sallust (C. Crispi). Opera Omnia ex editione Gottlieb Cortii. 2 vols. 8vo. London, 1820. *See* Valpy's Scriptores Latini.

Sandars (T. C.) The Institutes of Justinian, with English Introduction, Translation and Notes. 7th edition. 1 vol. 8vo. London, 1883.

——— The same. 2nd edition. 1 vol. 8vo. London, 1859.

Sanders (F. W.) Essays on Uses and Trusts. 4th edition, with Additions. By G. W. Sanders and J. Warner. 2 vols. Royal 8vo. London, 1824.

Sandford (L. H.) Report of Cases argued and determined in the Court of Chancery of the State of New York, before the Assistant Vice-Chan. of the First Circuit, the Hon. L. H. Sandford, from 1843-47. 4 vols. 8vo. New York, and Albany, 1866-71.

——— Report of Cases argued and determined in the Superior Court of the City of New York, from 1847 to 1852. 5 vols. 8vo. New York, and Albany, 1849-53.

Sang (Edward). Life Assurance and Annuity Tables, with a Copious Collection of Rules and Examples. 1 vol, Folio. Edinburgh, 1841.

Sanger (G. P.) and **Hale** (G. S.) The Monthly Law Reporter. Vols. 17 to 25, 1855-63. Continued by Sanger and Heard and others. 8 vols. 8vo. Boston, 1855-63.

Sanitary Journal. Devoted to Public Health. Edited by Dr. E. Playter. Vols. 1 to 5. 8vo. 1874 to 1880. Toronto, 1874-80.

Sansum (O. B.) Digest of the Law of Insurance; being an Analysis of Fire, Marine, Life and Accident Insurance Cases, adjudicated in the Courts of England, Ireland, the United States of America, and Canada, commencing with the Earliest Reported Adjudications, and continued to the present time. 1 vol. 8vo. Chicago, 1876.

Sargent (R.) Principles of the Laws of England in the various Departments. 2nd edition. 1 vol. 8vo. London, 1843.

Saunders (Sir E.) Reports of several Pleadings and Cases in the Court of King's Bench in the Reign of Charles II. Edited, with Notes and References to the Pleadings and Cases, by Serjeant John Williams. 6th edition, by Edward V. Williams, Esq. 3 vols. Royal 8vo. London, 1845.

——— The same. 5th edition, 1824. 3 vols. 8vo. London. (2 copies.)

——— (J. S.) Law of Pleading and Evidence in Civil Actions, arranged Alphabetically, with Practical Forms and Evidence to support them. 5th American edition. 3 vols. 8vo. Philadelphia, 1851.

——— (T. W.) A Treatise on the Law of Warranties and Representations upon the Sale of Personal Chattels. 1 vol. 12mo. London, 1874.

——— A Treatise upon the Law applicable to Negligence. 1 vol. 12mo. London, 1871.

——— The Law and Practice of Municipal Registration and Elections, together with the Practice upon Election Petitions, etc. 2nd edition. 1 vol. 12mo. London, 1873.

Saunders (T. W.) The Practice of Magistrates' Courts, including the Practice under the Summary Jurisdiction Acts, 1848, 1879, 1881; the Incidental Offence Act, 1848; the Quarter Sessions Procedure Act, 1849, and the Reformatory and Industrial Schools Acts, 1866, 1872; the Criminal and Civil Practice of Quarter Sessions, Appeals and other Proceeding in relation to Convictions and Orders in Courts of Summary Jurisdiction. An Appendix of foregoing and other Statutes, Rules, Forms, etc. 5th edition, by James A. Foot. 1 vol. 8vo. London, 1882.

——— The same. 3rd edition. 1 vol. 12mo. London, 1867.

——— and **Cole** (H. T.) Bail Court Reports, containing Cases Decided by the Judges of the Queen's Bench, sitting in the Bail Court, from 1846 to 1848. 2 vols. 8vo. London, 1847-49.

——— and **Cox** (E. W.) Criminal Law Consolidation Acts of 1861. 1 vol. 12mo. London, 1861.

Sausse (M. R.) and **Sculley** (V.) Cases in Chancery, argued and determined in the Rolls Court during the time of Sir Michael O'Loghlen, Master of the Rolls; and the case of Ogle *v.* Ogle, decided in the Court of Exchequer and Exchequer Chamber (Ireland), from 1837 to 1840. 1 vol. 8vo. Dublin, 1841.

Savage (Richard). Poems of, with Life by Johnson. *See* British Poets.

Savigny (F. C. Von). Treatise on Possession, or the Jus Possessionis of the Civil Law. 6th edition, translated from the German by Sir Erskine Perry. 1 vol. 8vo. London, 1848.

——— Private International Law; a Treatise on the Conflict of Laws and the Limits of their Operation in respect of Place and Time; Translated with Notes by Wm. Guthrie. 1 vol. 8vo. Edinburgh, 1869.

Saville (Sir John). Les Reports de divers special Cases cy bien en le Court de Common Bank, come l'Exchequer, en le Temps de Royne Elizabeth (Common Pleas and Exchequer Reports), from the 22nd to the 36th Elizabeth. 1 vol. London, 1688.

Sawyer (L. S. B.) Reports of Cases decided in the Circuit and District Courts of the United States, for the Ninth Circuit, 1870-1885. Vols. 1-10. 8vo. San Francisco, 1873-86.

Saxton (N.) Reports of Cases decided in the Court of Chancery of the State of New Jersey, from 1830 to 1832. 1 vol. 8vo. Elizabethtown, 1836-38.

Sayer (Serjt. J.) Reports of Cases adjudged in the Court of King's Bench, from 25th to 30th George II. 1 vol. Folio. London, 1775.

Scadding (Henry, D.D.) Toronto of Old: Collections and Recollections illustrative of the Early Settlement and Social Life of the Capital of Ontario. 1 vol. 8vo. Toronto, 1873. (2 copies.)

Scadding (Henry, D.D.) and **Dent** (J. C.) Toronto Past and Present: Historical and Descriptive. A Memorial Volume for the Semi-Centennial of 1884. 1 vol. 4to. Toronto, 1884. (Presented by the Mayor and Corporation of the City.)

Scammon (J. Y.) Reports of Cases argued and determined in the Supreme Court of the State of Illinois, from 1832 to 1843. 4 vols. 8vo. Philadelphia, and Chicago, 1841-44.

Schaefer (G. H.) T. Livii Patavini Historiarum, edited by A. G. Ernest, with Emendations by G. H. Schaefer. 4 vols. 8vo. London, 1825.

Schneider (T. G.) Xenophon's Works, with Notes by, 6 vols. 8vo. Leipsic, 1815.

Schoales (John) and **Lefroy** (Thos.) Reports of Cases argued and determined in the High Court of Chancery in Ireland, during the time of Lord Redesdale, from 1802 to 1806. 2 vols. 8vo. London, 1806-21.

Schouler (Jas.) The Law of the Domestic Relations, embracing Husband and Wife; Guardian and Ward; Parent and Child; Infancy; and Master and Servant. 1 vol. Boston, 1870.

——— A Treatise on the Law of Husband and Wife. 1 vol. 8vo. Boston, 1883.

——— A Treatise on the Law of Executors and Administrators. 1 vol. 8vo. Boston, 1883.

Schroder (H.) On the Law of Bail in an Action at Common Law. 1 vol. 18mo. London, 1824.

Schultes (H.) An Essay on Aquatic Rights. 1 vol. 8vo. Philadelphia, 1839.

Scotch Appeal Cases decided in the House of Lords on Appeal from Scotland. 28 vols. 8vo. Edinburgh, as follows:—

Paton	1726–1821.	6 vols.
Shaw	1821–1824.	2 "
Wilson, Shaw, and McLean	1825–1834.	7 "
Shaw and McLean	1835–1838.	3 "
McLean and Robinson	1839.	1 "
Robinson	1840–1841.	2 "
Bell	1842–1850.	7 "

——— Court of Sessions, Cases decided in, from 1821 to 1838. 16 vols. 8vo. Edinburgh, 1834-38.

——— The same. Including Cases in the Teind Court, etc., and House of Lords, New Series, from 1836-62. 24 vols. Imp. 8vo. Edinburgh, 1839-62.

——— The same. Third and Fourth Series, including Cases in the Court of Justiciary, 1862-1885. Vols. 1 to 23. Imp. 8vo. Edinburgh, 1862-85.

Scotch Dictionary of the Decisions of the Court of Sessions of Scotland, with Synopsis, Indices, and Supplemental Volume, 1540-1808, by W. M. Morison. 22 vols. 4to. Edinburgh, 1811-15.

——— Tait's (W. and C.) Index to the above. 1 vol. Edinburgh, 1823.

——— Justiciary Cases and Reports. Reports of Cases before the High Court and Circuit Courts of Justiciary in Scotland, from 1826 to 1882. 16 vols. 8vo. Edinburgh, 1829-85, as follows:—

Syme	1826–1829.	1 vol.
Swinton	1835–1841.	2 "
Broun	1842–1845.	2 "
Arkley	1846–1848.	1 "
Shaw	1848–1852.	1 "
Irvine	1853–1867.	5 "
Couper	1868–1882.	4 "

——— Decisions of the 1st and 2nd Divisions of the Court of Sessions (Scotland), by Appointment of the Faculty of Advocates, from 1808 to 1825. 7 vols. Folio. Edinburgh, 1811-28.

——— Supreme Courts, Analytical Digest of Cases decided in, and on Appeal by the House of Lords, 1867 to 1877, compiled from the Session Cases, by A. E. Henderson, D. Gillespie, and H. Johnston. 1 vol. 8vo. Edinburgh, 1878.

Scottish Law Reporter, The; or, Reports of Cases Decided in the Court of Sessions, Court of Justiciary, Court of Teinds, and House of Lords. Vols. 20 to 22. Oct., 1882, to July, 1885. 8vo. Edinburgh, 1883-85.

☞ For other Scotch Reports, *see* Law Reports Catalogue; also *see* Couper's Trial of Glasgow Bank Directors, and Trial of the Dynamitards, Shaw's Digest, Brown's Synopsis, etc.

Scott (John). Reports in the Common Pleas and Exchequer Chamber, from M. T., 5 William IV. (1834), to H. T., 3 Victoria (1840). 8 vols. 8vo. London, 1835-40.

——— New Reports in the same, in continuation, from E. T., 3 Victoria (1840), to M. T., 8 Victoria (1845). 8 vols. 8vo. London, 1841-48.

——— Bills of Costs in the Superior Courts of Common Law, Probate and Divorce, the Crown Office, and in Bankruptcy, Conveyancing, Criminal Prosecutions on Circuit and at Sessions, including Costs of Interlocutory Rules and Orders under the Common Law Procedure Acts. 1 vol. 12mo. London, 1856.

——— The same. 2nd edition. London, 1860; and 3rd edition. London, 1868.

——— (John). Poems of, with Life by Davenport. *See* British Poets.

——— (W. L.) and **Jarnagin** (M. P.) The Law of Telegraphs, with an Appendix containing the General Statutory Provisions of England, Canada, the United States, and the States of the Union, upon the subject of Telegraphs. 1 vol. 8vo. Boston, 1868.

Scott (Sir W.) The Life of Napoleon, with a Preliminary View of the French Revolution. 9 vols. 8vo. Edinburgh, 1827.

——— Prose Works of. 28 vols. 18mo. Edinburgh, 1834-36.

Scratchley (A.) The Law of Land Societies, with Withdrawable and Transferable Shares, and the Law of Co-operative Banks, and of Co-operative Societies generally, under The Industrial and Provident Societies Act, 1876. An alphabetical Digest of Legal Decisions in connection with the Formation and Operations of Land Investment Companies, under the Companies Acts, 1862-1880. 3rd edition. 1 vol. London, 1880.

——— Treatise on Copyhold, Life-Leasehold, and Church Property. 1 vol. 18mo. London, 1859.

——— Practical Treatise on Savings Banks, containing a Review of their Past History and Present Condition, and of Legislation on the subject. 1 vol. 8vo. London, 1860.

——— Industrial Investment and Emigration; being a Treatise on Benefit Building Societies, etc. 2nd edition. 1 vol. 8vo. London, 1851.

——— The same. 4th edition. 1 vol. 8vo. London, 1868.

——— Treatise on Life Assurance and Friendly Societies. 10th edition. 1 vol. London, 1860.

Scribner (C. H.) The Law of Dower; embracing the Common Law and the Statutory Provisions and Judicial Decisions of England and the several United States upon that subject. 2 vols. 8vo. Philadelphia, 1864-67.

Scripture Lexicon, The. A Dictionary of Persons and Places mentioned in the Bible. 2nd edition. 1 vol. Birmingham, 1787.

Scrutton (T. E.) The Laws of Copyright: an Examination of the Principles which should regulate Literary and Artistic Property in England and other countries. 1 vol. London, 1883.

——— The Influence of the Roman Law on the Law of England; being the Yorke Prize Essay at Cambridge for 1884. 1 vol. 8vo. Cambridge, 1885.

Seaborne (H.) A concise Manual of the Law relating to Vendors and Purchasers of Real Property. 3rd edition. 1 vol. 12mo. London, 1884. (2 copies.)

——— The same. 2nd edition. 1 vol. 12mo. London, 1879; 1st edition. 1 vol. 12mo. London, 1871.

Sebastian (L. B.) The Law of Trade Marks and their Registration, and matters connected therewith, including a Chapter on Good Will, etc. 2nd edition. 1 vol. 8vo. London, 1884.

——— The same 1st edition. 1 vol. 8vo. London, 1878.

——— A Digest of Cases of Trade Mark, Trade Name, Trade Secret, Good Will, etc., Decided in the Courts of the United Kingdom, India, the Colonies, and the United States of America. 1 vol. 8vo. London, 1879.

Sedgefield (S. W.) Notes on the Practice of the Office of Titles of Victoria, Australia. 1 vol. 8vo. Melbourne, Sydney, and Adelaide, 1879.

Sedgwick (A. G.) and **Wait** (F. S.) A Treatise on the Principles and Practice governing the Trial of Title to Land; including Ejectment, Trespass to try Title, Writs of Entry, Statutory Remedies for the Recovery of Real Property; together with the Resulting Claims for Mesne Profits and Improvements, embracing a Consideration of Colour Title, Title in Possession, and Adverse Possession. 2nd edition. 1 vol. New York, 1886.

——— The same. 1st edition. 1 vol. 8vo. New York, 1882.

——— (T.) The Measure of Damages; or, an Inquiry into the Principles which govern the Amount of Pecuniary Compensation awarded by Courts of Justice. 7th edition; revised and annotated by A. G. Sedgwick and G. W. Van Nest. 2 vols. 8vo. New York, 1880.

——— The same. 6th edition, by Henry Sedgwick. 1 vol. 8vo. New York, 1874. 2nd edition. 1 vol. 8vo. New York, 1852.

——— A Treatise on the Rules which govern the Interpretation and Application of Statutory and Constitutional Law. 2nd edition. 1 vol. 8vo. New York, 1874.

——— The same. 1st edition. 1 vol. 8vo. New York, 1857.

Seigniorial Tenure (in Canada), Titles and Documents relating to the, in return to an Address of the Legislative Assembly of Canada, 1851. 1 vol. 8vo. Quebec, 1852.

Selby (P. J.) The History of British Forest Trees, Indigenous and Introduced. 1 vol. 8vo. London, 1842.

Selden (H. R.) Reports of Cases argued and determined in the Court of Appeals in the State of New York, from July, 1851, to October, 1853. 4 vols. 8vo. Albany, 1853-55.

——— (John). Titles of Honour. 3rd edition; with Additions and Amendments, by the Author. 1 vol. Folio. London, 1672.

——— Fleta; seu Commentarius Juris Anglicani, sic nuncupatus, sub Edwardo Rege Primo, etc., Editio Secunda. 1 vol. 4to. Londini, 1685. *See* under "Fleta."

Select Cases in Chancery, *temp.* King, from the year 1724 to 1733. 1 vol. Folio. London, 1740.

——— From the Records of the Supreme Court of Newfoundland, by R. A. Tucker, from 1817 to 1828. 1 vol. St. John's, 1829.

Selkirk (Earl of). Statement respecting the Settlement of Kildonan on the Red River, and its destruction in 1815-16, and the Massacre of Governor Semple and his Party. 1 vol. 8vo. London (?), 1817.

——— and the North-West Company (Report of Proceedings in), at York, U. C., October, 1818. 1 vol. 8vo. Montreal, 1819.

Sellon (B. J.) Practice of the Courts of King's Bench and Common Pleas; originally compiled by Geo. Crampton, revised and arranged by B. J. Sellon. 2 vols. 8vo. London, 1798.

Selwyn (Wm.) Abridgment of the Law of Nisi Prius. 12th edition, with a Supplement, containing a Summary of the Law of Bankruptcy with reference to Questions that arise in Actions at Law as amended by the Bankruptcy Act, 1861, by David Power. 2 vols. 8vo. London, 1859-61.

——— The same. 9th edition. 2 vols. 8vo. London, 1838.

——— (A. R. C.) Geological Survey (Canada) Reports of Progress, various years. 8vo. paper. Montreal.

Senate of Canada, Rules, Orders, and Forms of Proceedings of the, 1 vol. 12mo. Ottawa, 1876.

——— Debates, etc., of, *See* under Canada.

Senchus Mor: Hiberniæ Leges et Institutiones Antiquæ; or, Ancient Laws and Institutes of Ireland, with Preface, by W. Neilson Hancock. Vol. 1. 8vo. Dublin, 1864.

Senior (N. W.) Four Introductory Lectures on Political Economy. 1 vol. 8vo. London, 1852.

——— Treatise on Political Economy. 1 vol. 8vo. London, 1864.

Sergeant (T.) and **Rawle** (W., jr.) Reports of Cases adjudged in the Supreme Court of Pennsylvania, from 1814 to 1828. 17 vols. 8vo. Philadelphia, 1818-29.

Sessions' Cases, Court of (Scotland). *See* under Scotch.

——— New (New Sessions' Cases). *See* Carrow, Hamerton, and Allen.

Sessional Papers of the Dominion of Canada. *See* under Canada.

——— of the Province of Ontario. *See* under Canada, Upper (Ontario).

Seton (Sir H. W.) Forms of Decrees, Judgments, etc., in Equity, and of Orders connected with them. 4th edition, by Leach, Williams, May, and Eastwick. Vol 2, parts I. and II. 8vo. London, 1879.

——— The same. 4th edition. Especially adapted to the Rules of Procedure under the Judicature Act, by R. H. Leach and F. G. A. Williams. Vol. 1. 8vo. London, 1877.

——— The same. 3rd edition, by W. H. Harrison and R. H. Leach. 2 vols. 8vo. London, 1862-63.

——— The same. 2nd edition. 1 vol. 8vo. London, 1854; also, Vol. 2, parts 1 and 2. 8vo. London, 1862-63.

Seward (W. H.) Travels Round the World, edited by O. R. Seward. 1 vol. 8vo. New York, 1873.

Sewell (R. C.) Treatise on the Law of Sheriff, with Practical Forms and Precedents. 1 vol 8vo. London, 1842.

——— Treatise on the Law or Coroner, with Forms and Precedents. 1 vol. 8vo. London, 1842.

Shaen (W.) and **Greville** (E. K.) Book of Chancery Costs. 1 vol. 12mo. London, 1857.

Shakespeare (Wm.) Works, Plays and Poems of, edited by Malone. 21 vols. 8vo. London, 1821.

Sharkey (P. B.) Handbook of the Practice of Election Committees, with an Appendix of Statutes, Forms and Precedents. 1 vol. 8vo. London, 1859.

Sharpstein (J. R.) A Digest of the American, English, Scotch and Irish Reports of Life and Accident Insurance Cases. 1 vol. 8vo. San Francisco, 1872.

Sharswood (Geo.) Lectures Introductory to the Study of the Law. 1 vol. 12mo. Philadelphia, 1870.

——— An Essay on Professional Ethics. 4th edition. 1 vol. 12mo. Philadelphia, 1876.

Shaw (Cuthbert). Poems of, with Life by Davenport. *See* British Poets. Vol. 63.

——— (G. B.) Reports of Cases argued and determined in the Supreme Court of the State of Vermont. Vols. X. and XI, Vermont Reports, 1836-39. 2 vols. 8vo. Burlington, Vt., 1839-40.

——— (G. J.) Practical Treatise on the Law of Bankers' Cheques, Letters of Credit and Drafts, comprising the Statutes and Cases relative thereto, with observations. 1 vol. 12mo. London, 1854.

——— (John). Reports of Cases before the High Court and Circuit Courts of Justiciary in Scotland, from 1848 to 1852. 1 vol. 8vo. Edinburgh, 1853. (2 copies.)

——— (Patrick). Principles of the Law of Scotland contained in Lord Stair's Institutions, with Notes and References as to Modern Law. 1 vol. 8vo. Edinburgh, 1863.

——— Forms of Process in the House of Lords, Court of Session, etc. 1 vol. 16mo. Edinburgh, 1843-52.

——— Scotch Appeal Cases, decided in the House of Lords on Appeal from the Courts of Scotland, 1821 to 1824. 2 vols. 8vo. Edinburgh, 1826-28.

——— Digest of Cases decided in the Supreme Courts of Scotland, from 1800 to 1852. 3 vols. 8vo. Edinburgh, 1843.

——— and **Ballantine** (J.) Cases in the Sessional Court, Scotland, 1821-22. 1 vol. 8vo. Edinburgh, 1834.

☞ Continued by Shaw, Dunlop, Bell, and others, to 1857. 35 vols. 8vo. Edinburgh.

——— and **Maclean** (C. H.) Cases decided in the House of Lords on Appeal from the Courts of Scotland, from 1835 to 1838. 3 vols. 8vo. Edinburgh, 1836-39.

Shaw (Wm. G.) Reports of Cases argued and determined in the Supreme Court of the State of Vermont. Vols. 30 to 35 Vermont Reports, from 1856-63. 6 vols. Rutland, Vt., 1859-64.

Shearman (T. G.) and **Redfield** (A. A.) The Law of Negligence, and the Remedies for Private Wrongs, and the Negligent Performance of Contracts. 3rd edition. 1 vol. New York, 1874.

——— The same. 2nd edition, 1870; 1st edition, 1869.

Shearwood (J. A.) A Concise Abridgment of the Law of Real Property, and an Introduction to Conveyancing, designed to Facilitate the Subject for Students preparing for Examination. 1 vol. 8vo. London, 1878.

——— Law Students' Annual Digest of Questions asked at Law Examinations. 1 vol. 12mo. London, 1884.

Shelford (L.) Law of Joint Stock Companies; containing the Companies Act, 1862, and the Acts incorporated therewith; with copious Notes of Cases relative to Joint Stock Companies, the Rules and Forms of the Court of Chancery in Proceedings under the above Act, and Forms of Articles of Association. 1 vol. 12mo. London, 1863.

——— The same. 2nd edition, by D. Pitcairn and F. L. Latham. 1 vol. 8vo. London, 1870.

——— Law of Highways in England and Wales; comprising Highways in Districts under Boards of Health, and of Local Government, and as affected by Railways; with additional Forms not contained in the Act. 3rd edition, with Supplement, by C. Manley Smith, to 1864. 1 vol. 12mo. London, 1865.

——— Real Property Statutes passed in the Reigns of William IV. and Queen Victoria; including Prescription, Limitations of Actions, Abolition of Fines, etc., Payment of Debts, Wills, Judgments, the Trustee Acts, Leases and Sales of Settled Estates, the Property and Trustees Amendment Acts, and Trustees and Mortgages Clauses, etc., etc.; with copious Notes and Forms of Deeds. Corrected and enlarged with New Cases and Statutes. 8th edition, with Notes of Decided Cases, by T. H. Carson. 1 vol. 8vo. London, 1874.

——— The same. 7th edition. 1 vol. 8vo. London, 1863; also 5th edition. 1 vol. 8vo. London, 1850.

——— Practical Treatise on the Law concerning Lunatics, Idiots, and Persons of Unsound Mind. 1 vol. 8vo. London. 1833.

——— Practical Treatise of the Law of Mortmain and Charitable Uses and Trusts; with an Appendix of Statutes and Forms. 1 vol. 8vo. London, 1836.

——— Practical Treatise on the Law of Marriage and Divorce, and Registration. 1 vol. 8vo. Philadelphia, 1841.

Shelford (L.) Law of Bankruptcy and Insolvency, comprising the Statutes now in force on those subjects, methodically arranged, and the Reported Cases thereon to the present time; with an Appendix containing the General Orders and Forms and the Practice in Bankruptcy. 3rd edition. Royal 12mo. London, 1862.

——— Law of Railways, including the Three General Consolidation Acts, 1845, and the other General Acts for Regulating Railways in England and Ireland to the present time, with copious Notes of Decided Cases on their Construction, including the Rights and Liabilities of Shareholders, Allottees of Shares, and Provisional Committee-men, with Forms, etc. 4th edition, by W. C. Glen. 2 vols. 8vo. London, 1869.

——— The same. 3rd edition. 1 vol. 12mo. London, 1853.

——— The same. American edition, by M. L. Bennett. 2 vols. 8vo. Burlington, 1855.

Shenstone (Wm.) Poems of, with Life by Johnson. *See* British Poets, vols. 47 and 48.

Shepley (John). Cases argued and determined in the Supreme Judicial Court of the State of Maine (Vols. 13 to 30, Maine Reports), from 1836 to 1849. 17 vols. 8vo. Hallowell, 1838-51.

Sheppard (Ino.) Reports of Cases in the Supreme Court of Alabama. Vol. 63 Alabama Reports, 1879. 1 vol. 8vo. Montgomery, 1880.

——— (W.) Touchstone of Common Assurances. 7th edition, by Richard Preston. 2 vols. Royal 8vo. London, 1820-21.

Sheridan (R. B.) Dramatic Works of. 2 vols. 8vo. London, 1821.

——— Speeches of, from 1780 to 1800. 5 vols. 8vo. London, 1816.

Sherman (T. G.) and **Redfield** (A. A.) A Treatise on the Law of Negligence. 3rd edition, with Addenda, including decisions to the end of 1879. 1 vol. 8vo. New York, 1880.

Sherwood (T. M.) On the Proceedings to be adopted in conducting Private Bills through the House or Commons; with Observations on the Powers and Duties of Members in relation to such Bills. 3rd edition, enlarged. 1 vol. London, 1834.

Shiel (R. L.) Sketches, Legal and Political, edited with Notes, by M. W. Savage. 2 vols. 12mo. London, 1855.

Shipman (H. A.) American Railway Reports: A Collection of all Reported Decisions relating to Railways (Vols. 6 to 8 of A. R. Reports), 1873-75. 3 vols. 8vo. New York, 1876-77.

Shirley (W. S.) Sketch of the Criminal Law. 1 vol. London, 1880.

Short (Bishop). History of the Church of England down to 1688. 5th edition. 1 vol. 8vo. London, 1847.

Shortt (Jno.) The Law relating to Works of Literature and Art: embracing the Law of Copyright, the Law relating to Newspapers, Contracts between Authors, Publishers, Printers, and the Law of Libel; with Statutes, Forms of Agreement, etc. 2nd edition. 1 vol. 8vo. London, 1884.

——— The same. 1st edition. 1 vol. 8vo. London, 1871.

Shower (Sir B.) Reports in King's Bench 20th Charles II. to 6th William III. 2nd edition, corrected with Notes and References, by T. Leach. 2 vols. Royal 8vo. London, 1794.

Sichel (W. S.) and **Chance** (W.) The Law relating to Interrogatories, Production, Inspection of Documents and Discovery, as well in the Superior as in the Inferior Courts, with the Acts, Forms, and Orders. 1 vol. 8vo. London, 1883.

Sickles (H. E.) Reports of Cases decided in the Court of Appeals of the State of New York. (Vols. 46 to 99 N. Y. Appeals Reports), from 1871 to 1885. 54 vols. 8vo. New York, and Albany, 1872-85.

Siderfin (Sir T.) Reports in King's Bench, Common Pleas, and Exchequer, from 1657 to 22 Charles II. 2nd edition, in 2 parts. Fr. folio. London, 1714.

Sierra Leone, Constitution of the Colony of, and its Dependencies, 1822. 1 vol. Folio. London, 1835. *See* als. Montagu (A.)

Sills (Geo.) A Treatise on the Bankruptcy Act. 1869, the Debtors' Act, 1869, and the Bankruptcy Repeal Act, with the Rules and Orders under those Acts. 1 vol. 12mo. London, 1870.

Simon (H. A.) Practical Treatise of the Law of Interpleader; with an Appendix, containing the Interpleader Act, and Forms of Notices, etc. 2nd edition. 1 vol. 12mo. London, 1850.

Simonds (W. E.) A Summary of the Law of Patents for Useful Inventions, with Forms. 1 vol. 12mo. New York, 1883.

Simons (N.) Reports of Cases argued and determined in the Court of the Vice-Chancellor of England, 1826-50. 17 vols. Royal, 8vo. London, 1829-54.

——— (New Series) Reports of Cases decided in the High Court of Chancery, by the Right Hon. Lord Cranworth, and Sir R. T. Kindersley, Knt., 1850-[illegible] 2 vols. 8vo. London, 1851-52.

——— and **Stuart** (J.) Reports of Cases argued and determined in the Vice-Chancellor's Court before Sir John Leach, 2 to 7 Geo. IV. 2 vols. Royal, 8vo. London, 1824-27.

Simpson (A. H.) A Treatise on the Law and Practice relating to Infants. 1 vol. 8vo. London, 1875.

Simson (R.) Elements of Euclid. 23rd edition. 1 vol. London, 1830.

Sinclair (J. S., Q.C.) A Practical Treatise on the Law of Absconding Debtors, as administered in the Province of Ontario, with Forms of Proceedings, etc. 1 vol. 8vo. Toronto, 1883.

Sinclair (J. S., Q.C.) Division Court Law, 1885; being a Comprehensive Annotation of the Division Courts Amendment Act of 1885, with a full Discussion of the general subject of Division Court Law, Statutes, etc. 1 vol. 8vo. Hamilton, Ont., 1885.

——— Division Courts Act (Revised Statutes Ontario, c. 47), being a full, careful and exhaustive Annotation of the Division Courts Act, Rules and Tariff, after the manner of Harrison's Com. Law Procedure Act, with Instructions to Clerks and Bailiffs, on questions most frequently arising in the course of their duties; assisted by E. E. Wade. 1 vol. Toronto, 1879.

——— and **Wade** (E. E.) Division Courts Act, 1880; a full and careful Annotation of the Division Courts Act, 1880, with Directions, Instructions, etc. 1 vol. 8vo. Toronto, 1880.

Sinding (P. C.) History of Scandinavia, from the Earliest Times of the Northmen and Vikings. 7th edition. 1 vol. 8vo. Pittsburgh, 1864.

Six Circuit Cases in Ireland, Reports of, during the Assizes in 1841-43. 1 vol. 8vo. Dublin, 1843.

Skinker (T. K.) Reports of Cases argued and determined in the Supreme Court of the State of Missouri. Vols. 65-79. 15 vols. 8vo. Kansas City, 1878-84.

Skinner (R.) Reports in the King's Bench, from 33 Chrles II. to 9 William III. 1 vol. Folio. London, 1728.

Sladden (Wm.) Synopsis, in the Form of a Comprehensive Index of the Common Law Procedure Acts of 1856-57 combined. 1 vol. 8vo. Toronto, 1857.

——— The Registry Laws affecting Lands in Upper Canada; with an Analytical Index showing them in combination with Judicial Dicta. 1 vol. 8vo. Toronto, 1857.

Slade (Wm.) Reports of Cases argued and determined in the Supreme Court of the State of Vermont (Vol. 15, Vermont Reports), 1843. 1 vol. 8vo. Burlington, Vt., 1844.

Slater (J. H.) The Law relating to Copyright and Trade-marks, treated more particularly with reference to Infringement; forming a Digest of the more important English and American Decisions; with the Practice of the English Courts, Forms, Readings, Injunctions, etc. 1 vol. 8vo. London, 1884.

Smale (J.) Reports in Chancery. *See* De Gex and Smale.

——— and **Giffard** (J. W.) Reports of Cases heard and determined by the Vice-Chancellor, Sir John Stuart, 1852 to 1856. 3 vols. Royal 8vo. London, 1855-58.

Smedes (W. C.) and **Marshall** (T. A.) Reports of Cases argued and determined in the High Court of Errors and Appeals for the State of Mississippi, from 1843 to 1850. 14 vols, the last volume containing a General Index. 8vo. Boston, 1844-51.

Smethurst (J. M.) Treatise on the Locus Standi of Petitioners against Private Bills in Parliament, with a Digest of Decisions of the Referees to the end of the Session of 1866. 1 vol. 12mo. London, 1866.

Smith (Abram D.) Reports of Cases argued and determined in the Supreme Court of the State of Wisconsin, 1853 to 1856. 4 vols. 8vo. Milwaukee, and New York, 1854-57.

——— (Adam). An Inquiry into the Nature and Causes of the Wealth of Nations, edited by J. R. McCulloch. 4 vols. 8vo. Edinburgh, 1828.

——— (Archdeacon, C. J.) Synonymes and Antonyms. 1 vol. 12mo. (Bohn's Library). London, 1867.

——— (C. M.) The Law of Master and Servant, including therein Masters and Workmen in every Description of Trade and Occupation; with an Appendix of Statutes. 4th edition. 1 vol. 8vo. London, 1885.

——— The same. 3rd edition. London, 1870; 2nd edition, 1860.

——— The same. American edition, with Notes and References to American Cases. 1 vol. 8vo. Philadelphia, 1852.

——— (Edmund), Poems of, with Life by Johnson. *See* British Poets.

——— (Edwin B.) Reports of Cases in Law and Equity determined by the Supreme Judicial Court of Maine (Maine Reports, vols. 61 to 64), from 1871 to 1875. 4 vols. 8vo. Portland, 1874-76.

——— (E. D.) Reports of Cases argued and determined in the Court of Common Pleas for the City and County of New York. Vols. 1 to 4. 1855 to 1858. 8vo. New York, 1855-67.

——— (E. P.) Reports of Cases argued and determined in the Court of Appeals of the State of New York, from 1857 to 1863 (Vols. 15 to 27, N. Y. Reports). 13 vols. 8vo. New York and Albany, 1859-72. *See* Tiffany's Digest.

——— (*Bishop* Geo.) History of an Exploratory Visit to the Consular Cities of China, in behalf of the Church Missionary Society. 1 vol. 8vo. New York, 1857.

——— (Horace). A Treatise on the Law of Negligence. 2nd edition. 1 vol. 8vo. London, 1884.

——— The same. 1st edition. 1 vol. 8vo. London, 1880.

——— (H. A.) The Married Women's Property Acts, 1882 and 1884; with an Introduction and Critical and Explanatory Notes. 2nd revised edition. 1 vol. 8vo. London, 1884.

——— The same. 1st edition. 1 vol. 8vo. London, 1882.

——— A Practical Exposition of the Principles of Equity, illustrated by the Leading Decisions thereon; for Students and Practitioners. 1 vol. 8vo. London, 1882.

Smith (J. F., Q. C.) *Editor-in-Chief* Ontario Reports. *See* Canada, Upper (Ont.), Reports of,

——— Blackstone's Commentaries applicable to Real Property, adapted to present state of the Law in Ontario. *See* Leith and Smith.

——— (Dr. J, G.) Hints for the Examination of Medical Witnesses. 1 vol. 18mo. London, 1829.

——— An Analysis of Medical evidence, comprising Directions for Practictioners in View of being Witnesses in Courts of Justice. 1 vol. 8vo. London, 1852.

——— The Principles of Forensic Medicine, systematically arranged and applied to British Practice. 3rd edition. 1 vol. London, 1827.

——— The same. 2nd edition. 1 vol. 8vo. London, 1824.

——— J. P.) Reports in the King's Bench, together with some Cases in the Court of Chancery, from M. T., 1844 to T. T., 46 Geo. III. 3 vols. 8vo. London, 1803-6.

——— (J. S.) Practice of the Court of Chancery; with an Appendix of Forms and Precedents of Costs, adapted to the last New Orders. 6th edition. 1 vol. 8vo. London, 1857.

——— The same. 7th edition, revised and enlarged, by the Author and Alfred Smith, M.A. 2 vols. 8vo. London, 1862.

——— (John W.) (**Action at Law.**) Elementary View of the Proceedings in an Action at Law. 8th edition, by Samuel Prentice. 1 vol. 12mo. London, 1863.

——— (**Contracts.**) The Law of Contracts. 8th edition, by V. T. Thompson. 1 vol. 8vo. London, 1885.

——— The same. 7th edition. London, 1878. (5 copies.) 6th edition. London, 1874; 5th edition, 1868; 4th edition, 1865.

——— The same. 6th American from the 6th English edition. 1 vol. 8vo. Philadelphia, 1878.

——— (**Leading Cases.**) A Selection of Leading Cases on Various Branches of the Law. 8th edition, by R. H. Collins, and R. G. Arbuthnot. 2 vols. 8vo. London, 1879.

——— The same. 7th edition, by the above Editors. 2 vols. 8vo. London, 1876, 5th and 6th editions, by F. P. Maude, and T. E. Chitty. 2 vols. 8vo. London, 1862-67; 4th edition, by J. S. Willes, and H. S. Keating. 1 vol. London, 1856.

——— The same. American edition; with additional Notes and References to American Decisions, by J. I. Clark Hare, and John Wallace. 2 vols. 8vo. Philadelphia, 1847.

——— (**Landlord and Tenant.**) The Law of Landlord and Tenant, being a course of Lectures delivered at the Law Institution. 3rd edition, by V. T. Thompson. 1 vol. London, 1882.

——— The same. 2nd edition, with Notes and Additions, by F. P. Maule. 1 vol. 8vo. London, 1866.

——— The same. American edition; with Notes and References to American Cases, by P. P. Morris. 1 vol. 8vo. Philadelphia, 1856.

Smith (John W.) (**Mercantile Law.**) A Compendium of Mercantile Law. 10th edition, by John Macdonell. 1 vol. 8vo. London, 1886.

——— The same. 9th edition, by G. M. Dowdeswell. 1 vol. 8vo. London, 1877; 8th edition, London, 1871; 6th edition, London, 1859; 5th edition, London, 1855;

——— (Josiah W.) (**Bankruptcy.**) A Manual relating to Bankruptcy, Insolvency, and Imprisonment for Debt; comprising the New Statute Law, verbatim, in a consolidated and readable form; with the Rules, a copious Index, and a Supplement of Decisions. 1 vol. 12mo. London, 1870.

——— The same. 1 vol. 12mo. London, 1864.

——— Treatise on the Courts of Common Law and Bankruptcy. 1 vol. 12mo. London, 1862.

——— (**Common Law Manual.**) A Manual of Common Law, for Practitioners and Students, comprising the Fundamental Principles and the Points most usually occurring in Daily Life and Practice. 9th edition. 1 vol. 12mo. London, 1880.

——— The same. 8th edition, London, 1878; 5th edition, London, 1872; 3rd edition, London, 1867.

——— (**Executory Interests.**) On Executory Interests. *See* Fearne on Remainders.

——— (**Equity Jurisprudence.**) A Manual of Equity Jurisprudence, for Practitioners and Students, founded on the Works of Story, Spence, and others, and more than a thousand subsequent Cases, comprising the Fundamental Principles and Points of Equity usually occurring in General Practice. 13th edition. 1 vol. 12mo. London, 1880. (4 copies.)

——— The same. 12th edition, London, 1878; 11th edition, London, 1883; 10th edition, London, 1870; 6th edition, London, 1860; and 3rd edition, London, 1854.

——— (**Real and Personal Property.**) A Compendium of the Law of Real and Personal Property, principally connected with Conveyancing. 6th edition, by the Author and J. Trustram. 2 vols. 8vo. London, 1884.

——— The same. 5th edition, 2 vols., London, 1877; 4th edition, 2 vols., London, 1870; 3rd edition, 1 vol., London, 1865; 2nd edition, London, 1859; 1st edition, London, 1856.

——— (P. A.) History of Education for the English Bar, with Suggestions as to Subjects and Methods of Study. 1 vol. 8vo. London, 1860.

——— (P. F.) Cases adjudged in the Supreme Court of Pennsylvania (Penn. State Reports, Vols. 51 to 81), from 1865 to 1876. 31 vols. 8vo. Philadelphia, 1867-77.

——— (T. E.) A Summary of the Law and Practice in the Ecclesiastical Courts. 1 vol. London, 1880.

Smith (T. E.) A Summary of the Law and Practice in Admiralty. 2nd edition. 1 vol. 12mo. London, 1882.

——— The same. 1st edition. 1 vol. 12mo. London, 1880.

——— A Summary of the Law of Companies. 2nd edition. 1 vol. 12mo. London, 1881.

——— Inventions and How to Patent them: a Practical Guide to Patentees. 1 vol. 12mo. London, 1886.

——— (Toulmin). The Parish: its Powers and Obligations at Law, as regards the Welfare of every Neighbourhood, and in relation to the State; its Officers and Committees; and the Responsibility of every Parishioner; with Illustrations of the Practical Working of this Institution in all Secular Affairs, and of some Modern Attempts at Ecclesiastical Encroachment. 2nd edition. 1 vol. Royal 12mo. London, 1857.

——— Practical Proceedings for the Removal of Nuisances to Health and Safety, for the Execution of Drainage Works, in every Parish, Town, and Place in England and Wales; with numerous Forms and complete Instructions for the Conduct of Parish Committees. 4th edition. 1 vol. London, 1867.

——— The same. 3rd edition. 1 vol. 12mo. London, 1861.

——— Government by Commissions Illegal and Pernicious: the Nature and Effect of all Commissions of Inquiry. 1 vol. 8vo. London, 1849.

——— (T. L.) Elements of the Laws, or Outlines of the System of the Civil and Criminal Laws in Force in the United States, and in the several States of the Union. Designed as a Text-Book and for General Use, and to enable anyone to acquire a Competent knowledge of his Legal Rights and Privileges. 1 vol. 8vo. Philadelphia, 1882.

——— (Wm., LL.D.) Dictionary of Greek and Roman Antiquities. 2nd edition. 1 vol. 8vo. London, 1853.

——— Dictionary of Greek and Roman Biography and Mythology. 3 vols. 8vo. London, 1844.

——— Dictionary of the Bible. 3 vols. 8vo. London, 1861-63.

——— (Rev. Sydney). Works of. 4th edition. 3 vols. London, 1848.

——— (T. B. C.) and **Batty** (E.) Reports of Cases argued and determined in the Court of King's Bench in Ireland from M. T., 1824, to the end of T. T., 1825. 1 vol. 8vo. Dublin, 1830.

——— (Wm.) Treatise on the Duties and Office of a Receiver under the High Court of Chancery in Ireland. 3rd edition. 1 vol. 8vo. Dublin, 1836.

——— (Chauncey), and **Bates** (S. W.) American Railway Cases; a Complete Collection of American Cases relating to the Rights, Duties and Liabilities of Railroads, with Notes and References to the English and American Railway, Canal, and Turnpike Cases. 2 vols. 8vo. Boston, 1857-8.

Smith (H.) and **Soden** (T. S.) A Manual of the Law of Landlord and Tenant. 2nd edition. 1 vol. 8vo. London, 1878.

——— and **Jones** (J.) The Consolidated Orders of the Irish Court of Chancery. 1 vol. 8vo. Dublin, 1839.

——— (W. L.) The Practice in Proceedings in the Probate Courts, with an Appendix of Practical Forms. 2nd edition. 1 vol. 8vo. Boston, 1868.

——— (Wm.) History of the Province of New York, from the First Discovery. 1 vol. 8vo. London, (n. d.) ? 1756.

Smollett (Thos.) The History of England, from the Revolution to the death of Geo. II., in Continuation of Hume's History. 5 vols. 8vo. London, 1823.

——— (Tobias). Poems of, with Life by Singer. *See* British Poets.

——— Miscellaneous Works of, with Memoir of his Life and Writings, edited by R. Anderson, M.D. 4th edition. 6 vols. 8vo. Edinburgh, 1781.

Smythe (H.) Reports of Cases argued and determined in the Courts of Common Pleas and Exchequer Chamber in Ireland, from H. T., 2 Vic., to T. T., 3 Vic. Vol. 1. 8vo. Dublin, 1840.

Snagg (Sir W.) The Laws of Grenada and the Grenadines, from 1766 to 1852, with a Table of Acts and a Tabular and General Index. 1 vol. 8vo. Grenada, 1852.

Sneed (J. L. T.) Reports of the Cases argued and determined in the Supreme Court of Tennessee, during the years of 1853 and 1858. 5 vols. 8vo. Nashville, 1855-59.

Snell (E. H. T.) The Principles of Equity, intended for the use of Students and the Profession. 7th edition, to which is added an Epitome of the Equity Practice. 4th edition, by Arch. Brown. 1 vol. 8vo. London, 1884.

——— The same. 6th edition, London, 1882 (5 copies); 4th edition, London, 1878; 3rd edition, 1874; 2nd edition, 1872; 1st edition, 1868.

——— An Analysis of Snell's Principles of Equity, by E. E. Blyth. 1 vol. 8vo. London, 1885.

Snelling (R.) and **Jones** (F. T.) Chancery Orders and Forms of Upper Canada. 1 vol. 8vo. Toronto, 1863.

Snowden's Magistrate's Assistant and Police Officer and Constable's Guide. 4th edition, by J. F. Archbold. 1 vol. 12mo. London, 1859.

Snow (T.), **Winstanley** (H.) and **Walton** (J.) The Annual Practice, 1884-85; being a Collection of the Statutes, Orders and Rules relating to the General Practice, Procedure and Jurisdiction of the Chancery and Q. B. Divisions of the High Court of Justice, and on Appeal therefrom to the Court of Appeal and to the House of Lords. 1 vol. 8vo. London, 1884.

Snow (T.), and **Winstanley** (H.) The Annual Chancery Practice; being a Collection of the Statutes, Orders and Rules relating to General Practice, Procedure and Jurisdiction of the Chancery Division of the High Court of Justice, and on Appeal therefrom to the Court of Appeal, with Copious Index, Notes, Forms, etc. 1 vol. 8vo. London, 1882.

Solicitors' Journal and Reporter, 1857-85. Vols. 1 to 29. 8vo and 4to. London 1857-85. (Vols. 18 to 25 lacking.)

Soames (Henry). History of the Anglo-Saxon Church, with an estimate of its Revenues and General Character. 2nd edition. 1 vol. 8vo. London, 1838.

Somers (Lord). A Collection of Scarce and Valuable Tracts on the Most Interesting and Entertaining Subjects, but chiefly such as relate to the History and Constitution of the Kingdom. 2nd edition, edited by Walter Scott. 13 vols. 4to. London, 1809-15.

Somerville (Wm.) Poems of, with Life by Johnson. *See* British Poets, Vol. 36.

Soule (J. H.) The United States Blue Book: a Register of Federal Offices and Employment in each State and Territory and the District of Columbia, with their Salaries and Emoluments. 3rd edition. 1 vol. 12mo. Washington, 1881.

——— (C. C.) The Lawyers' Reference Manual of Law Books and Citations. 1 vol. Boston, 1883.

Southard (S. L.) Reports of Cases argued and determined in the Supreme Court of Judicature of the State of New Jersey, from 1818 to 1820. 2 vols. 8vo. Trenton, N.J., 1819-20.

South Carolina Reports. *See* Carolina, South.

Southey (Robert). Lives of the British Admirals, with an Introductory View of the Naval History of England. 5 vols. 18mo. London, 1833.

——— The History of Brazil. 3 vols. 4to. London, 1810.

Spaulding (J. W.) Reports of Cases in Law and Equity determined by the Supreme Judicial Court of the State of Maine, from 1879-85. (Vols. 71-77 of Maine Reports.) Portland, 1881-86.

Spear (S. T.) The Law of the Federal Judiciary: a Treatise on the Provisions of the (U.S.) Constitution, the Laws of Congress, and the Judicial Decisions relating to the Jurisdiction of, and Practice and Pleading in, the Federal Courts. 1 vol. 8vo. New York, 1883.

——— The Law of Extradition, International and Inter-State; with an Appendix containing the Extradition Treaties and Laws of the United States, several Sections of the English Extradition Act of 1870, and Extradition Regulations and Forms. 1 vol. 8vo. Albany, 1879.

IMAGE EVALUATION
TEST TARGET (MT-3)

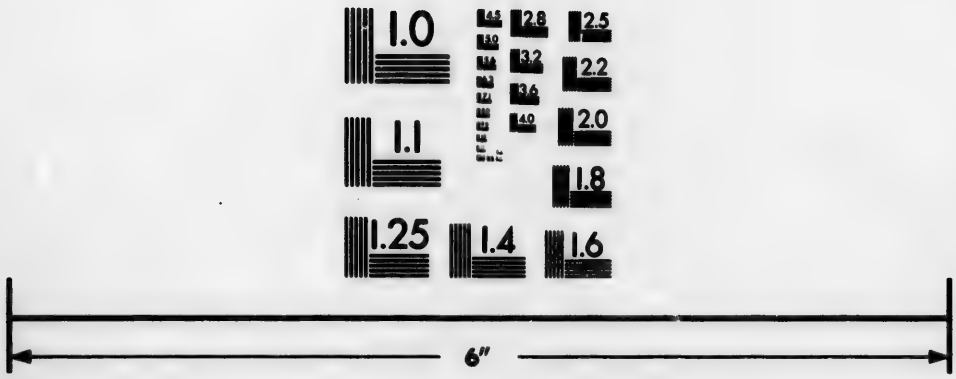

Photographic
Sciences
Corporation

23 WEST MAIN STREET
WEBSTER, N.Y. 14580
(716) 872-4503

2.8
3.2
3.6
4.0
2.5
2.2
2.0
1.8
1.1
1.0

Speers (R. H.) Reports of Cases at Law, argued and determined in the Court of Appeals and Court of Errors of South Carolina, from 1842 to 1844. 1 vol. 8vo. Columbia, 1844.

——— Equity Cases argued and determined in the Court of Appeals of South Carolina, from 1842 to 1844. 1 vol. Columbia, 1844.

Spelman (Henrico). Glossarium Archaiologicum; coutenans Latino-barbara, peregrina, obsoleta, et novatæ significationis Vocabula, etc. 1 vol. Folio. Londini, 1687.

——— (Sir Henry). The English Works of, published in his Lifetime; together with his Posthumous Works relating to the Laws and Antiquities of England, and the Life of the Author, by Edmund, Lord Bishop of London. 2nd edition. 1 vol. Folio. London, 1727.

Spence (G.) Equity Jurisdiction: The Equitable Jurisdiction of the Court of Chancery, comprising its Rise, Progress and Final Establishment; Equitable Estates and Interests, their Natures, Qualities and Incidents. 2 vols. Philadelphia, 1846.

——— The Laws of Modern Europe: an Inquiry into the Origin of the Laws and Popular Institutions of Modern Europe, particularly of those of England. 1 vol. 8vo. London, 1826.

Spencer (R. D.) Cases determined in the Supreme Court of Judicature of the State of New Jersey, at November Term, 1842, and July Term, 1846. 1 vol. 8vo. Princeton, 1847.

——— (W. A.) Reports of Cases argued and determined in the Supreme Court of Minnesota (Vols. 11 to 20, Minn. Reports), from 1865 to 1874. 10 vols. 8vo. Chicago, and St. Paul, 1867-75.

Spenser (Edmund). Poems of, with Life by Davenport. 7 vols. 18mo. *See* British Poets.

Spiers (A.) Dictionnaire Général Anglais-Français et Français-Anglais. 12th edition. 2 vols. 8vo. Paris, 1859-60.

Spike (E.) Law of Master and Servant, in regard to Domestic Servants, Labourers in Husbandry, and Clerks; with Notes, References and Index. 2nd edition, by C. B. Claydon. 1 vol. 12mo. London, 1855.

Spilsbury (W. H.) Catalogue of Lincoln's Inn Library. 1 vol. 12mo. London, 1850.

——— Lincoln's Inn and its Library. 2nd edition. 1 vol. 1873.

Spinks (Thos.) Ecclesiastical and Admiralty Reports; being Reports of Cases heard before the Arches and Prerogative Courts of Canterbury, and Consistory Court of London, respectively, the High Court of Admiralty and the Admiralty Prize Court, from East. Term, 1853, to Mich. Term, 1854. 2 vols. 8vo. London, 1855.

Sprague (Hon. P.) Decisions in Admiralty, Maritime and Prize Causes, in the District Court of the United States for the District of Massachusetts, from 1841 to 1864. 2 vols. 8vo. Philadelphia, and Boston, 1861-68.

Squarey (T. F.) A Digest of the Judgments in Board of Trade Enquiries into Shipping Casualties, delivered by H. C. Rothery, the Wreck Commissioner, from 1876 to 1880, with a Chapter on the Procedure of the Court. 1 vol. 12mo. London, 1882.

St. Albans' Raid; or, Investigation into the Charges against Lieut. Bennett H. Young, and command, for their acts at St. Albans', Vt., on 19th October, 1864: A Report of Proceedings on the Demand of the United States for their Extradition under the Ashburton Treaty, before Judge Coursol and Mr. Justice Smith, by L. A. Benjamin. 1 vol. 8vo. Montreal, and Boston, 1865. (2 copies.)

Stair (Lord). The Institutions of the Law of Scotland, deduced from its Originals and Collated with the Civil and Feudal Laws, and with the Customs of the Neighbouring Nations. 4th edition, by Geo. Brodie. 1 vol. Folio. Edinburgh, 1826.

Stalman (H.) Practical Treatise on the Law and Doctrine of Election and Satisfaction, applicable to Real and Personal Property; with an Appendix illustrative of the Analogous Doctrine in the Law of Scotland. 1 vol. London, 1827.

Stamp (G.) Comprehensive Index to the Statute Law of England, brought down to the Present Time; with Alphabetical and Chronological Tables of Titles and Statutes, 3rd edition, by J. E. Davis. 1 vol. 8vo. London, 1862.

——— The same. 2nd edition. 1 vol. 8vo. London, 1853.

Standing Orders of the House of Lords and the House of Commons (England), relative to Private Bills for the Session 1869. 1 vol. 12mo. London, 1869.

Stanley (H. M.) Through the Dark Continent; or the Sources of the Nile, around the Great Lakes of Equatorial Africa, and down the Livingstone River to the Atlantic Ocean. 2 vols in 1. 8vo. Toronto (from English Plates), 1878.

Stanton (E. M.) Cases decided in the Supreme Court of Ohio (Vols. 11 to 13, Ohio Reports), 1841-1844. 3 vols. Columbus, 1843-45.

Star-Chamber Cases, showing what Cases properly belong to the cognizance of that Court. Reprinted from the edition of 1630 or 1641. 1 vol. 8vo. Boston, 1881.

Starkie (T.) Practical Treatise of the Law of Evidence. 4th edition, by G. M. Dowdeswell, and J. G. Malcolm. 1 vol. 8vo. London, 1853.

——— Reports at Nisi Prius, in the King's Bench and Common Pleas and on Circuit, from 55 to 60 George III. inclusive, and from 1 to 3 George IV., 1815-1822. 3 vols and 1 part. 8vo. London, 1817-22.

——— On Trial by Jury. 1 vol. 8vo. Boston, 1880.

Starkie (T.) Treatise on the Law of Slander, Libel, and incidentally of Malicious Prosecutions. 2nd edition, with considerable additions. 2 vols. 8vo. London, 1830.

——— The same, including the Pleading and Evidence, Civil and Criminal, with Forms and Precedents; also Malicious Prosecutions, Contempts of Court, etc. 3rd edition, by H. C. Folkard. 1 vol. 8vo. London, 1869; also, 4th edition. 1 vol. 8vo. London, 1876.

——— Treatise on Criminal Pleading; with Precedents of Indictments, Special Pleas, etc. 1st American edition. 1 vol. 8vo. Exeter, 1824.

Starr (Merritt). Index-Digest of the Wisconsin Reports, embracing all the decisions of the Supreme Courts of Wisconsin found in Pinney's, Bennett's, and Chandler's Reports, and in the Wisconsin Reports, vols. 1 to 54. 1 vol. Chicago, 1883.

State Papers, Calendar of, Carew MSS., from 1515 to 1574. 1 vol. 4to. London, 1867.

——— The same, Domestic, from 1625 to 1636. 9 vols. London, 1858-66.

——— Miscellaneous, from 1501 to 1726. 2 vols. 4to. London, 1778.

——— Clarendon's Collection of, from the year 1621; containing the Materials from which the History of the Great Rebellion was composed, and the Authorities on which the truth of his relation is founded, 1622-1637. 3 vols. 8vo. Oxford, 1767.

——— **Trials** before a General Court Martial at Montreal in 1838-39, Reports of the; being a Complete History of the late Rebellion in Lower Canada. 2 vols. 8vo. Montreal, 1839.

——— Celebrated Trials and Remarkable Cases of Criminal Jurisprudence, from the Earliest Records to 1825. 6 vols. 8vo. London, 1825.

——— (Howell's), a Complete Collection of, and Proceedings for High Treason and other Crimes and Misdemeanours, from the Earliest Period to 1783, by Wm. Cobbett and T. B. Howell, and continued to 1820 by T. J. Howell, including Index by D. Jardine. 34 vols. 8vo. London, 1809-28.

——— The same, from 1163 to 1820. 34 vols. 8vo. London, 1816-20.

——— (Hargrave's). A Complete Collection of State Trials and Proceedings for High Treason, etc., from 11th year of reign of Richard II. to 16th year of Geo. III. 5th edition. 3 vols. 4to. Dublin, 1793.

——— Phillip's Collection of the most interesting State Trials prior to the Revolution of 1688, reviewed and illustrated. 2 vols. 8vo. London, 1826.

——— Feuerbach's Narrative of Remarkable Criminal Trials, translated from the German, by Lady Duff-Gordon. 1 vol. 8vo. London, 1846.

State Trials. Frost's Trial of, for Treason, under a Special Commission held at Monmouth in December, 1839, and January, 1840. 1 vol. 8vo. London, 1840.

——— Armstrong (J. S.), and Trevor (E.S.) Report of Proceedings in the Court of Queen's Bench, Ireland, on an Indictment for a Conspiracy in the Case of the Queen *v.* Daniel O'Connell, Charles Gavan Duffy, and others, 1843-1844. 1 vol. 8vo. Dublin, 1844.

——— Wharton's State Trials of the United States during the Administrations of Washington and Adams; with References, Historical and Professional, and Preliminary Notes on the Politics of the Time. 1 vol. 8vo. Philadelphia, 1849.

——— Narratives of State Trials in the 19th Century, First Period, 1801 to 1830, by G. Lathom Browne. 2nd edition. 2 vols. 12mo. London, 1882.

——— A Selection of Cases from the State Trials. Trials for Treason, 1327 to 1681, by J. W. Willis-Bund. 2 vols. 12mo. Cambridge, 1879-82. (*See* also under Trials.)

Statius: P. Papinii Statii Opera Omnia, ex editione Bipontina. 4 vols. 8vo. London, 1824. *See* Valpy's Scriptores Latini.

STATUTES—IMPERIAL.

Statutes at Large (Ruffhead's edition), from Magna Charta to 41 Geo. III., 1225 to 1800; with a Preface, additional References, and Marginal Notes; also a new and more enlarged Table or Index, and an Appendix, containing Ancient and Curious Statutes, some of which were never in print before, by Owen Ruffhead. 18 vols. 4to. London, 1769, etc.

——— (Tomlins and others), from the Union, 41 Geo. III. to 7 Vic. 16 vols. 4to. London, 1801-43.

——— (Odd Volumes): Vol. 2, from 5 Edward IV. to end of Queen Elizabeth. 4to. London, 1786.—Vol. 4, from 10 Wm. III. to end of Queen Anne. 4to. London, 1786.—Vol. 8, from 30 Geo. II. to 2 Geo. III. 4to. London, 1764.—Vols. 9, 10, and 11, from 19 Geo. III. to 29 Geo. III. 4to. London, 1786-89 (Vol. 9, containing Index and Appendix.)

——— Public General, from 7 to 30 Vic. 25 vols. Sm. folio. London, 1844-66.

——— The same, from 35 to 37 Vic. 2 vols. 4to. London, 1872-74.

——— Public General, in the Series of "The Law Reports," from 1866 to 1885. 21 vols. 8vo. London, 1866-85.

——— Biddle's Table of References to Unrepealed Public General Acts. 2nd edition, corrected to end of the Session 32 and 33 Vic., including references to all the Acts in Chitty's Collection of Statutes. 1 vol. 8vo. London, 1869.

Statutes (Imperial). The Revised Edition of the Statutes, prepared under the direction of the Statute Law Committee, and published by Authority of Her Majesty's Government, from Hen. III. to 32 Vic. 1235 to 1878. 18 vols. Imperial 8vo. London, as follows:

Vol. 1.	Hen. III. to James II.	1235-1685.
" 2.	Wm. and Mary to 10 Geo. III.	1688-1770.
" 3.	11 Geo. III. to 41 Geo. III.	1770-1800.
" 4.	41 Geo. III. to 51 Geo. III.	1801-1811.
" 5.	52 Geo. III. to 4 Geo. IV.	1812-1823.
" 6.	5 Geo. IV. to 1 and 2 Wm. IV.	18[illegible]-1831.
" 7.	2 and 3 Wm. IV. to 6 and 7 Wm. IV.	18[illegible]-1836.
" 8.	7 Wm. IV. and 1 Vic. to 5 and 6 Vic.	1837-1842.
" 9.	6 and 7 Vic. to 9 and 10 Vic	1843-1846.
" 10.	10 and 11 Vic. to 13 and 14 Vic.	1847-1850.
" 11.	14 and 15 Vic. to 16 and 17 Vic.	1851-1853.
" 12.	17 and 18 Vic. to 19 and 20 Vic.	1854-1856.
" 13.	20 Vic. to 24 and 25 Vic.	1857-1861.
" 14.	25 Vic. to 29 Vic.	1862-1865.
" 15.	29 Vic. to 32 Vic.	1866-1868.
" 16.	32 Vic. to 36 Vic.	1869-1872.
" 17.	36 Vic. to 39 Vic.	1873-1875.
" 18.	39 Vic. to 42 Vic.	1876-1878.

——— Chronological Table of, and Index to, the Statutes, to the end of the Session of 1874. 3rd edition. 1 vol. 8vo. London.

——— The same, to end of the Session of 1877. 4th edition. Imp. 8v London, 1878. (3 copies.)

——— The same. 7th edition, from 1235 to 1880. 1 vol. Imp. 8vo. London, 1881. (4 copies.)

——— The same. 9th edition, from 1235 to 1883. 1 vol. Imp. 8vo. London, 1884. (3 copies.)

——— of the Realm, from the 20th of Henry III. to the end of the Reign of Queen Anne (1235 to 1704), with two volumes of Indexes. The Statutes are in the original language in which they were passed; and if in French or Latin, with translations. Printed by the Record Commission. 12 vols. Folio. London, 1810-28.

——— Archer's Index to the Unrepealed Statutes, from 1 Wm. IV., and continued to the close of the Session of 1850. 1 vol. 8vo. London, 1851.

——— Barrington's Observations on the more Ancient Statutes, from Magna Charta to the 21 Jas. c. 27. 1 vol. London, 1796.

——— Beavan and Parkins' Statutes of Practical Utility in the Civil and Criminal Administration of Justice, from 17 and 18 Vic. to 21-22 Vic. (1854-58). 2 vols. 8vo. London, 1858.

——— Bramwell's Analytical Table of the Private Statutes passed between 1 Geo. II., 1727, and 52 Geo. III., 1812, arranged Chronologically, Alphabetically, and according to the subject-matter. 1 vol. 8vo. London, 1813.

Statutes (Imperial.) Browell's Real Property Statutes of Wm. IV. and Vic., with Explanatory Notes. 1 vol. 8vo. London, 1846.

——— Chitty' Collection of Statutes of Practical Utility in the Civil and Criminal Administration of Justice to the Present Time. 4th edition, to 1880, by J. M. Lely. 6 vols. London, 1880.

——— The same. 3rd edition, by W. N. Welsby and Edward Beavan. 4 vols. Royal 8vo. London, 1865; 2nd edition. 4 vols. 8vo. London, 1854.

——— (Collyer's). The Criminal Statutes of England. 1 vol. 12mo. London, 1828.

——— Cox and Saunder's Criminal Law Consolidation Acts. 3rd edition. 1 vol. 12mo. London, 1870; also the 2nd edition. 1 vol. 12mo. London, 1861.

——— Crabb's Digest and Index, with a Chronological Table of all the Statutes, from Magna Charta to the end of the Session 9 and 10 Vic. 4 vols. 8vo. London, 1841-47.

——— Dwarris' General Treatise on Statutes: their Rules of Construction, and the Proper Boundaries of Legislation and Judicial Interpretation, etc. 1 vol. 8vo. London, 1830.

——— Dwarris' General Treatise on Statutes. 2nd edition, assisted by W. H. Amyott. 1 vol. 8vo. London, 1848.

——— The same. American edition, by P. Potter. 1 vol. Albany, 1871.

——— Emden (A.) and Pearce-Edgcumbe (E. R.) A Complete Collection of Practice Statutes, Orders, and Rules, in force which relate to the Practice and Procedure of the Supreme Court, from 1275 to 1885. 1 vol. 8vo. London, 1885.

——— Evans (Sir Wm.) A Collection of Statutes connected with the General Administration of the Law; arranged according to the order of Subjects, with Notes. 3rd edition, corrected and brought down to 10 Geo. IV., by A. Hammond; with a Supplement continuing the work to 5 and 6 Wm. IV. (1835), by T. C. Granger. 10 vols. 8vo. London, 1836.

——— Granger's Supplement to the Collection of Statutes, by Sir W. D. Evans, connected with the General Administration of the Law. 2 vols. 8vo. London, 1836.

——— Graves' Criminal Law Consolidation and Amendment Acts of 24 and 25 Vic. 2nd edition, with Notes, etc. 1 vol. 8vo. London, 1862.

——— Law's Ecclesiastical Statutes at Large, extracted from the Great Body of the Statute Law, and arranged under Separate Heads. 5 vols. 8vo. London, 1847.

——— Lloyd's Statutes of Practical Utility in the Civil and Criminal Administration of Justice; alphabetically arranged by Welsby and Beavan. Vol. 1, 1865 to 1872. 8vo. London, 1872.

——— Lonsdale's The Statute Criminal Law of England as regards Indictable Offences. 1 vol. 8vo. London, 1839.

Statutes (Imperial). Lowndes' Chronological Index to the Statutes at Large, from Magna Charta to July, 1830. 1 vol. 8vo. London, 1831.

——— Magistrates' Statutes, relating to the Law Administered in Magistrates' Courts. 1 vol. 12mo. London, 1869.

——— Maxwell on the Interpretation of Statutes. 1 vol. 8vo. London, 1875.

——— May's Treatise on the Statutes of Elizabeth against Fraudulent Conveyances, the Bills of Sale Registration Acts, and the Law of Voluntary Dispositions of Property generally. 1 vol. 8vo. London, 1871.

——— Morgan and Chute's Statutes relating to the Supreme Court of Judicature, with reference to the Chancery Division. 4th edition. 1 vol. 8vo. London, 1868.

——— Paterson's Practical Statutes of each Session, from 1858 to 1883. 27 vols. 12mo. London, 1858-83.

——— Stamp's Comprehensive Index to the Statute Law of England, brought down to the Present Time; with Alphabetical and Chronological Tables of Titles and Statutes. 3rd edition, by J. E. Davis. 1 vol. 8vo. London, 1862.

——— Stephens' Statutes relating to the Ecclesiastical and Eleemosynary Institutions of England and Wales, Ireland, India, and the Colonies; with the Decisions thereon. 2 vols. 8vo. London, 1845.

——— Sugden's Real Property Statutes. 2nd edition. 1 vol. 8vo. London, 1862.

——— Vardon's Index to the Local, Personal, and Private Acts, 1798-1839. 1 vol. 8vo. London. 1840.

——— Walter's Statute of Limitations. 3rd edition. 1 vol. 8vo. London, 1879.

Statutes—Scotland.

Acts of the Parliament of Scotland, from A.D. 1224 to 1707, edited by Thomas Thomson and C. Innes. Printed by the Record Commission. 11 vols. Folio. London, 1814-24.

Statutes—Canada.

Statutes of Canada, from the Union to Confederation, 1841 to 1866, 4 and 5 Vic. to 29-30 Vic. 22 vols. 4to. and 8vo. Quebec, Toronto, and Montreal.

——— passed by the Dominion Parliament, from 1867 to 1885. 22 vols. 8vo. Ottawa, 1867-86.

——— de la Puissance du Canada, depuis 1867, jasqu' à nos jours—1879. 22 vols. in 13. 8vo., half calf. Ottawa, 1867-79.

Statutes (Canada), Consolidated, of Canada, Proclaimed and Published under the Authority of the Act 22 Vic. c. 29, A.D. 1859. 1 vol. 8vo. Toronto, 1859. (5 copies.)

——— (Original) of Canada (including both Upper and Lower Canada), from 3 to 15 Vic., 1840 to 1851. 4to. Quebec, and Toronto.

——— The same, from 16 to 41 Vic., 1852 to 1877. 8vo. Quebec, Toronto, and Ottawa.

——— Provincial, of Canada, 8 and 9 Vic. 4to. Montreal, 1845.

——— The same. 14 and 15 Vic. 4to. Toronto, 1851.

——— A Collection of the Acts passed in the Parliament of Creat Britain, and of the other Public Acts relative to Canada. 1 vol. 4to. Quebec, 1824.

——— Canadian Election and Franchise Laws. *See* Ermatinger, and Hodgins.

——— Criminal Law Consolidation Acts of 1869, for the Dominion of Canada, as amended and in force in the several Provinces, by H. E. Taschereau. 2 vols. 8vo. Montreal, 1874.

——— Draft of the Revised Statutes of Canada laid before Parliament on the 4th February, 1885, with which have been incorporated the Acts passed in the Session held in the 48th and 49th years of Her Majesty's reign. Part 1. 8vo. Ottawa, 1885.

——— Ewart's Alphabetical Index of all the Public Statutes passed by the Dominion Parliament, from 1874 to 1878; by the Ontario Legislature, from 1874 to the Revised Statutes; by the Quebec Legislature, from 1873 to 1876; and of all Orders in Council and other matters which have been published with the Statutes. 1 vol. 8vo. Toronto, 1878. (4 copies.)

——— Ewarts' Index to the Statutes of the Province of Canada, since 1859 (the year of Consolidation) of the Dominion of Canada and the Province of Ontario, to 1871, inclusive. 1 vol. 8vo. Toronto, 1872.

——— Hancock's Synoptical Index of the Consolidated Statutes of Canada and Upper Canada; with Notices of the later Acts which affect them, including the Session of 1864. 1 vol. 8vo. Toronto, 1865. (4 copies.)

——— Popham's Insolvent Act of 1869, with Notes and Decisions of the Courts of Ontario and Quebec. 1 vol. Montreal, 1870.

——— Wicksteed's Index to the Statutes of Canada, from 1841 to 1853, alphabetical and chronological. 1 vol. 8vo. Quebec, 1854.

——— Wotherspoon's Insolvent Act of 1875. 1 vol. Montreal, 1875.

——— of Canada. Index to classified Table of Public General Statutes of Canada wholly or partially in force at the end of the Session of 1881; With notices of those Repealed and Expired or Effete by the accomplishment of their purpose, by G. W. Wicksteed, Q.C. Ottawa, 1882.

Statutes (Canada). Index to the Acts of the Dominion of Canada, and to the Acts of the Imperial Parliament, Treaties, and of Her Majesty's Orders in Council affecting Canada, printed with the Canadian Statutes. Prepared according to Order of the House of Commons, by T. B. Hayes and R. J. Wicksteed. 1 vol. 8vo. Ottawa, 1882.

——— of Canada, Public General, being the Public General which apply to the whole Province as revised and consolidated by the Commissioners appointed for that purpose. Toronto, 1859.

STATUTES—UPPER CANADA—ONTARIO.

——— of His Majesty's Province of Upper Canada, in America, from 1802 to 1806, and from 1810 to 1824. 3 vols. 4to. York, U. C. (v.d.)

——— The same, from 1825 to 1828. Kingston, U. C.

——— The same, from 1831 to 1834. York, U. C. (3 copies.)

——— The same, from 1835 to 1840. 2 vols. Toronto. (2 copies.)

——— The same, in Collected Form, from 1792 to 1831. 1 vol. 4to. Kingston, U. C., 1831.

——— The same, to the Time of the Union. Vol. 1, Public Acts; Vol. 2, Local and Private Acts. 2 vols. 4to. ? Toronto, 1840-41.

——— Cameron's Rules of Court and Statutes relating to the Practice and Pleading in the Queen's Bench, U. C. 1 vol. 12mo. Toronto, 1844.

——— Clarke's Insolvent Act of 1875, with the Amendments of 1876 and 1877. 1 vol. 8vo. Toronto, 1877.

——— Consolidated Statutes of Upper Canada. 1 vol. Toronto, 1859.

——— Draft Consolidation of the Statute Law of Ontario, as presented at the Session of the Provincial Legislature for 1886, up to and including the Statutes passed in 1885. *Prepared for submission to the Commissioners, but not yet revised by them.* 2 vols. 8vo. Toronto, 1886.

——— Edgar and Chrysler's The Insolvent Act of 1875, with an Introductory Chapter, Notes, Forms, Tariff of Fees, Index, etc. 1 vol. 8vo. Toronto, 1875.

——— Ewart's Index of all the Public Statutes passed by the Dominion Parliament, 1874 to 1878; *by the Ontario Legislature, from 1874 to the Revised Statutes;* and by the Legislature of Quebec, from 1873 to 1876; and of all Orders in Council and other matters which have been published with the Statutes. 1 vol. 8vo. Toronto, 1878. (4 copies.)

——— Harrison's Statutes of Practical Utility in the Civil Administration of Justice in Upper Canada, chronologically arranged. 1 vol. 8vo. Toronto, 1857.

Statutes (Ontario), Holmested's The, Mechanics' Liens Acts; being the Revised Statute of Ontario, Chap. 120, and 41 Vic. c. 17; with Annotations. 1 vol. 8vo. Toronto, 1878.

——— Imperial Statutes affecting the Province of, and consisting chiefly of those Statutes which relate to the Constitution of the Province and the Political Rights of its Inhabitants. 1 vol. 8vo. Toronto, 1875. (3 copies.)

——— Kingsford's Collection of such of the Revised Statutes of Ontario, and of the Acts of the Legislature of that Province passed in the Session 41 Vic., 1878, as relate to Municipal Matters. 1 vol. 8vo. Toronto, 1878. (6 copies.)

——— Lewis (E. N.) Ontario Statute Index; being an Alphabetical Index of the Statutes of the Province of Ontario to 1884, including the Revised Statutes. 1 vol. 8vo. Toronto, 1884.

——— Leith's Real Property Statutes of Ontario, with Remarks and Cases. 1 vol. 8vo. Toronto, 1869.

——— Revised Statutes of, being a Consolidation of the Public General Acts of the Legislature of Ontario, with such of the Public General Acts of the late Province of Canada as relate to matters within the Authority of the Legislature of Ontario. 2 vols. 8vo. Toronto, 1877. (12 sets.)

——— The same. First Draft Copy. 2 vols. Toronto, 1876.

——— Statutes of the Province of Ontario, from 31 to 49 Vic. 18 vols. 8vo. Toronto, 1868-85. (8 sets.)

——— Taylor's Statutes and Orders relating to the Practice and Jurisdiction of the Court of Chancery, and of the Court of Error and Appeal; with Notes. 3rd edition. 1 vol. 8vo. Toronto, 1868. (3 copies.)

——— The Public General which apply exclusively to Upper Canada as revised in the first instance by the Commissioners appointed for that part of the Province, and since revised and brought down to the end of the Session of March, 1858, by the Chairman of the Commissioners. Toronto, 1859.

——— Walkem's The Married Women's Property Acts of Ontario, with Notes of English and Canadian Cases. Appendix containing the earlier Statutes relating to the Conveyance by Married Women of their Real Estate. 1 vol. 8vo. Toronto, 1874.

——— Wicksteed's Table of Provincial Statutes in force in Upper Canada in 1856. 1 vol. 8vo. Toronto, 1856.

——— The same, in force in Upper Canada at end of Session, 1854-55. 1 vol. 8vo. Toronto, 1856.

——— Wills' Compilation of the Acts respecting the Municipal Institutions of Ontario, 1870. 1 vol. 8vo. Toronto, 1870. (6 copies.)

——— Winstanley's Index of Repealed and Repealing Statutes affecting principally the Province of Ontario. 1 vol. Toronto, 1871.

Statutes (Ontario), of the Province of Canada and the Dominion of Canada; comprising those Portions of the Consolidated Statutes of Canada and Upper Canada and of the Statutes of the Province of Canada still in force in Ontario, and which are supposed to relate to matters not within the Jurisdiction of the Provincial Legislature of Ontario, and those Statutes of the Dominion of Canada which affect Ontario up to and inclusive of those passed in 1875 (38 Vic.). Part 1. 1 vol. Toronto, 1876.

——— MacMahon's Insolvent Act of 1875, with Full Notes to each Section, Tariff of Costs, Index and List of Cases. 1 vol. 8vo. Toronto, 1875.

STATUTES—LOWER CANADA—QUEBEC.

——— A Complete Index to the Ordinances and Statutes of Lower Canada, to the 57th year of Geo. III. inclusive. 1 vol. 8vo. Quebec, 1817.

——— Ordinances made and passed by the Governor and Legislative Council of the Province of Quebec. 1 vol. Quebec, 1777.

——— Ordinances made and passed by the Administrator of the Government and Special Council for the Affairs of Lower Canada, 1836-41. 6 vols. in 3. 4to. Quebec.

——— Revised Acts and Ordinances of Lower Canada. 1 vol. 8vo. Montreal, 1845. (2 copies.)

——— The same. Passed by the Legislative Assembly of Quebec, for the years 1868 to 1885 inclusive. 19 vols. 8vo. Quebec.

——— Consolidated Statutes of Lower Canada. 1 vol. Quebec, 1861.

——— Provincial Statutes of Lower Canada, 1830-36. Vols. 1-9. 8vo. Quebec.

——— Wicksteed's Index to the Statutes in force in Lower Canada at end of Session of 1856. 1 vol. 8vo. Toronto, 1857.

——— McCord's Civil Code of Lower Canada. 2nd edition, showing the Statutory Alterations since the promulgation of the Code. 1 vol. 12mo. Montreal, 1873.

STATUTES—NOVA SCOTIA.

——— of Nova Scotia, yearly, from 1854 to 1884. 30 vols. 8vo. Halifax, N.S.

——— Private and Local Acts of. 1 vol. 8vo. Halifax, 1850.

——— Revised Statutes of. 5th series. 1 vol. 8vo. Halifax, 1884; 1st series. 1 vol. 8vo. Halifax, 1851.

——— The same. 4th series, with an Addenda, containing the Public Acts of 1873. 1 vol. 8vo. Halifax, 1873.

——— The same. Passed in the Legislative Assembly of Nova Scotia, 1880 to 1885. 6 vols. 8vo. Halifax.

STATUTES—NEW BRUNSWICK.

Statutes (Consolidated), of the Province of New Brunswick. 1 vol. 8vo. Fredericton, N. B., 1877.

——— Revised Statutes, Public Statutes, Local and Private Statutes of New Brunswick, printed under the Authority of an Act of the Legislature. 3 vols. 8vo. Fredericton, N. B., 1854-55.

——— Acts of the General Assembly of the Province of, from 1856 to 1866. 1 vol. 8vo. Fredericton, N. B.

——— The same, from 1867 to 1870. 1 vol. 8vo. Fredericton, N. B.

——— The same, from 1867 to 1885. 18 vols. in 7. 8vo. Fredericton, N. B., 1867-85.

STATUTES—PRINCE EDWARD ISLAND.

——— Acts of the General Assembly of, from 1773 to 1868. 3 vols. 8vo. Charlottetown, P. E. I., 1862-68.

——— The same, from 32 to 36 Vic., 1869 to 1873. 1 vol. 8vo. Charlottetown, 1869-73.

——— Passed by the Legislative Assembly of Prince Edward Island, from 1875 to 1883. 9 vols. Charlottetown.

STATUTES—MANITOBA.

——— Of the Province of, passed in the Sessions held from the 34th to the 39th years of the Reign of Her Majesty, 1871 to 1875. 2 vols. 12mo. Winnipeg, 1871-75.

——— The same, 1st Session of the 2nd Parliament of the Province, 38 Vic. 1 vol. 12mo. Winnipeg, 1875.

——— The same, passed by the Legislative Assembly of Manitoba, from 1876 to 1885. 8 vols. 12mo. Winnipeg.

——— Consolidated Statutes of Manitoba. 1880. 1 vol. 8vo. Winnipeg, 1881. (2 copies.)

STATUTES—BRITISH COLUMBIA.

——— The Laws of; consisting of the Acts, Ordinances, and Proclamations of the formerly Separate Colonies of Vancouver Island and British Columbia, and of the United Colony of British Columbia. Compiled and published by the Commissioners appointed under "The Revised Statutes Act, 1871." 1 vol. Folio. Victoria, B. C., 1871.

——— Statutes of the Province of, passed in 1872, being the First Session of the First Parliament after the union of the Province with the Dominion of Canada. 1 vol. Folio. Victoria, B. C., 1872.

——— The same. For the Second Session of the First Parliament, 1873. 1 vol. 8vo.; also that for the First Session of the Second Parliament, 1876. 1 vol. 8vo. Victoria, B. C., 1873-76.

——— The same. Passed by the Legislative Assembly of British Columbia. 1877 to 1885. 9 vols. 4to. Victoria, B. C.

STATUTES—NEWFOUNDLAND.

Statutes. Consolidated Statutes of, as passed by the Legislature in 1872. 1 vol. 8vo. St. John's, Newfoundland, 1874.

——— Acts of the General Assembly of Newfoundland, 37 Vic. 1 vol. 8vo. St. John's, Newfoundland, 1874.

——— Acts passed by the Legislative Assembly of Newfoundland, from 1872 to 1884. 5 vols. St. John.

STATUTES—BRITISH COLONIES AND DEPENDENCIES.

——— Madras. The Regulations of the Government of Fort St. George in force at the end of 1847, to which are added the Acts of the Government of India in force in the Presidency of Madras, by R. Clarke, 1804 to 1847. 1 vol. London, 1848.

——— Howard's Laws of the British Colonies in the West Indies and parts of America, concerning Real and Personal Property, Slaves, etc. 2 vols. 8vo. London, 1827.

——— Clark's Summary of Colonial Law; the Practice of the Court of Appeals from the Plantations, and of the Laws and their Administration in all the Colonies; with Charters of Justice, Statutes, Orders in Council, etc. 1 vol. 8vo. London, 1834.

——— Clarke's Regulations; to which are added the Acts in force in the Government of India, 1793 to 1834. 5 vols. 4to. London, 1854.

——— The Law relating to India and the East India Company, with Notes, etc. 5th edition. 1 vol. 4to. London, 1855.

——— Colebrook's Digest of the Hindoo Laws on Contracts and Successions. 1 vol. 8vo. Calcutta, 1800.

——— A Digest of the Regulations and Laws enacted for the Civil Government of the Territories under the Presidency of Bengal. 3 vols. 8vo. Calcutta, 1807.

——— Burge's Commentaries on Colonial and Foreign Laws generally, and in their conflict with each other, and with the Law of England. 4 vols. 8vo. London, 1838.

——— Cary's Collection of Statutes affecting New South Wales, containing all the Statutes of Practical Utility to the Present Time. 2 vols. 8vo. Sydney, N. S. W., 1861.

——— The Administration of the British Colonies, wherein their Rights and Constitution are discussed and stated, by T. Pownall. 4th edition. 1 vol. 8vo. London, 1768.

——— New Zealand, Statutes of, from 40 Vic. to 47 Vic., 1876 to 1883. 8 vols. Folio and 4to. Wellington, N. Z., 1876-83.

——— Sierra Leone, The Ordinances of the Colony of, now in force, 1811-57, with Analytical Tables and Index, by A. Montagu. 1 vol. Folio. London, 1857.

Statutes (British Colonies and Dependencies), Grenada, The Laws of, and the Grenadines, from 1766 to 1852, with a Table of Acts, and a Tabular and General Index, by Wm. Snagg. 1 vol. 8vo. Grenada, 1852.

——— Mussulman Laws, a Commentary on, translated by Order of the Governor-General and Council of Bengal. 4 vols. 4to. London, 1791. *See* Hamilton's "The Hedàya.

——— Jamaica, the Laws of, comprehending all the Acts in force passed between the 32nd year of the Reign of Charles II. and the 33rd year of the Reign of Geo. III. 2nd edition. 6 vols. 4to. St. Jago de la Fega, Jamaica, 1802-11.

——— Ceylon: A Collection of the Legislative Acts of the Ceylon Government, from 1796. 2 vols. 4to. Colombo, 1853.

STATUTES—UNITED STATES.

——— at Large, and Treaties of the United States, edited by R. Peters, and G. Minot. Vols. 1-9. 8vo. Boston, 1848-54, as follows:

Vols. 1-5.—The Public Statutes at Large, from the Organization of the Government in 1789, to March 3rd, 1845, arranged in chronological order, with Notes of the Decisions of the Courts, etc.

Vol. 6.—The Private Statutes at Large, for the same period.

Vol. 7.—Treaties between the United States and the Indian Tribes, from 1778 to 1842.

Vol. 8.—Treaties between the United States and Foreign Nations, with Notes, from 1778 to 1845.

Vol. 9.—The Statutes at Large and Treaties, from December 1, 1845, to March 3, 1851, arranged in chronological order, by G. Minot, in two parts—the second part containing Private Laws and Treaties.

——— Synoptical Index to the Law and Treaties of the United States of America, contained in the above, from 1789 to 1851. 1 vol. 8vo. Boston, 1854.

——— Brightly's Analytical Digest of the Laws of the United States from the Adoption of the Constitution to the end of the First Session of the 41st Congress, from 1789 to 1869. 2 vols. 8vo. Philadelphia, 1858-69.

——— Browne's Digest of the Statutes, Decisions, and Cases throughout the United States upon the subjects of Divorce and Alimony. 1 vol. 8vo. Philadelphia, 1872. (2 copies.)

——— California, Digest of Reports and Statutes, from the Organization of the State to the Present Time, by C. H. Parker. 2 vols. 8vo. San Francisco, 1869.

——— Codes, Civil, Penal, and Political of the State of California. 4 vols. 8vo. Sacramento, 1872.

——— Dickens' Index to the Laws and Treaties of the United States, from 1789 to 1851. 1 vol. 8vo. Boston, 1852.

Statutes (United States). Dunlop's Digest of the General Laws of the United States with references to the Acts repeals, supplied, or modified and notes of the decisions of the Supreme Court upon their con-struction. 1 vol. 8vo. Philadelphia, 1856.

——— Greg and Pond's Railroad Laws and Charters of the United States, viz.: Maine, New Hampshire, Vermont, Massachusetts, Rhode Island and Connecticut. 2 vols. Boston, 1851.

——— Heyl's Digest of the United States Statutes relating to Revenue, Commerce, Navigation and the Currency, embracing all the Statutes now in force, chronologically arranged, prepared under the sanction of the Treasury Department. 1 vol. 8vo. Boston, 1868.

——— Massachusetts, Revised Statutes of the Commonwealth of, passed Nov., 1835, to which are prefixed the Constitutions of the United States, and of the Commonwealth of Massachusetts. 1 vol. 8vo. Boston, 1836.

——— Michigan. The General Statutes of the State of Michigan, in force in 1882, with Notes and Digests of the Decisions of the Supreme Court relating thereto, by Andrew Howell. 2 vols. 8vo. Chicago, 1882.

——— Missouri, Revised Statutes of the State of, by C. H. Hardin; with the Constitution of the United States, and of the State of Missouri. 2 vols. 8vo. Jefferson, 1856.

——— New York. Denio and Tracy's Revised Statutes of the State of, as altered by subsequent Legislation, with the unrepealed Statutory Provisions of a General Nature. 4th edition. 2 vols. 8vo. Albany, N. Y., 1852.

——— New York. Revised Statutes of the State of, to 1881. 7th edition, by Montgomery H. Throop. Vols. 1 to 3. 8vo. New York, and Albany, 1882.

——— New York, Revised Statutes of the State of, passed between the years 1828 and 1845 inclusive, with Notes and Decisions, by J. Duer, B. F. Butler, and J. G. Spencer. 3 vols. 8vo. Albany, 1846-48.

——— Parkes' Statutes and Orders of the Court of Chancery, and the Statute Law of Real Property of the State of New York. 1 vol. 8vo. London, 1830.

——— Poore's Federal and State Constitutions, Colonial Charters, and other organic Laws of the United States, compiled under an Order of the U. S. Senate. 2 vols. 4to. Washington, ? 1877.

——— Revised Statutes of the United States, passed at the 1st Session of the 43rd Congress, 1873-74; being the General Statutes in force on 1st Dec., 1873; with an Appendix, containing "An Act to correct errors and supply omissions." 1 vol. Imp., 8vo. Washington, 1875.

Statutes (United States). Rhode Island, Revised Statutes of the State of. 1 vol. 8vo. Providence, 1857.

——— The same, Supplement to, from 1836 to 1853. 1 vol. 8vo. Boston.

——— Zabriskie's Public Land Laws of the United States: with instructions and decisions thereon; also Laws of Western States on Public Lands, and an Appendix of Historical, Geological, and Statistical Information. 1 vol. 8vo. San Francisco, 1870.

Staunford (Guilliaulme). Les Plees del Coron, divisées in plusors titles, et common lieux; per queux home plees redemen: et plenairement trovera quelque chose qu'il quira touchant les dits plees. 1 vol. 4to. London, 1607.

Stedman (C.) History of the Origin, Progress and Termination of the American War. 2 vols. 4to. London, 1794.

Steer (J.) Parish Law: being a Digest of the Law relating to the Civil and Ecclesiastical Government of Parishes, Friendly Societies, etc., and the Relief, Settlement and Removal of the Poor. 3rd edition, by H. J. Hodgson. 1 vol. London, 1857.

Stephanis (Hen.) Thesaurus Græcæ Linguæ Constructus, ab H. Stephano. 8 vols. Folio. (Valpy.) London, 1816-18.

Stephen (Serjt. H. J.) New Commentaries on the Laws of England, partly founded on Blackstone. 9th edition, by H. St. James Stephen. 4 vols. 8vo. London, 1883.

——— The same. 8th edition. 4 vols. 8vo. London, 1880; 7th edition, 4 vols. 8vo. London, 1874; 6th edition, 1868; 5th edition, 1863 (2 copies); also, 2nd edition. 2 vols. 8vo. London, 1848.

——— Treatise on the Principles of Pleading in Civil Actions; comprising a Summary Account of the whole Proceedings in a Suit at Law. 7th edition, by F. F. Pinder. 1 vol. London, 1866.

——— The same. 6th edition, by Jas. Stephen and F. F. Pinder. 1 vol. 8vo. London, 1860; also, 2nd edition. 1 vol. 8vo. London, 1843.

——— (Jas.) Questions for Law Students on the Fifth Edition of Mr. Serjeant Stephen's New Commentaries on the Laws of England. 1 vol. 8vo. London, 1863.

——— (Sir Jas. Fitzjames). A History of the Criminal Law of England. 3 vols. 8vo. London, 1883.

——— General View of the Criminal Law of England. 1 vol. 8vo. London, 1863.

——— A Digest of the Criminal Law (Crimes and Punishments). 3rd edition. 1 vol. 8vo. London, 1883.

——— The same. 1st edition. 1 vol. 8vo. London, 1877.

Stephen (Sir Jas. Fitzjames). A Digest of the Law of Evidence. 4th edition. 1 vol. 12mo. London, 1881.

——— The same. 3rd edition. 1 vol. 12mo. London, 1877.

——— and **Stephen** (Herbert). A Digest of the Law of Criminal Procedure in Indictable Offences. 1 vol. 8vo. London, 1883.

——— (J. K.) International Law and International Relations: an Attempt to Ascertain the best Method of Discussing the Topics of International Law. 1 vol. 12mo. London, 1885.

——— (Leslie). Dictionary of National Biography. Vols. 1 to 5. Ab. to Bo. 8vo. London, 1885-86.

Stephens (A. J.) Practical Treatise on the Law of Elections. 2 vols. 12mo. London, 1840.

——— Law of Nisi Prius Evidence in Civil Actions and Arbitrations and Awards. 3 vols. 8vo. London, 1842.

——— Statutes relating to the Ecclesiastical and Eleemosynary Institutions of England and Wales, Ireland, India and the Colonies; with the Decisions thereon. 2 vols. 8vo. London, 1845.

——— Practical Treatise on the Laws relating to the Clergy. 2 vols. 8vo. London, 1848.

——— (C. H.) Quebec Law Digest, and Compilation of all the Reported Decisions in the Province of Quebec down to 1st January, 1877, analytically digested and arranged with reference to the Codes and Statutes in relation thereto. 1 vol. 8vo. Montreal. (2 copies.)

——— The same. Vol. 2, containing all the Reported Decisions in the Province of Quebec, from 1877 to 1881. 1 vol. 8vo. Montreal, 1882.

——— The Law and Practice of Joint Stock Companies, under the Canadian Acts. A Practical Treatise on the Law of Commercial Joint Stock Associations, in the form of a Commentary on the Canadian Joint Stock Companies Act, 1877, with which is included most of the other Companies Acts, both General and Local, also a number of Forms relating to the Management of such Companies. 1 vol. 8vo. Toronto, 1881.

Sterne (S.) Constitutional History and Political Development of the United States. 1 vol. 12mo. New York, 1882.

Stevens (J. G.) A Digest of the Reported and Unreported Cases determined in the Supreme Court of Judicature of the Province of New Brunswick, from 1825 to 1873, with an Appendix. 1 vol. 8vo. St. John, N. B., 1874.

——— (J. G., Q.C.) Analytical Digest of the Decisions of the Supreme Court of Judicature of the Province of New Brunswick, from 1825 to 1879. Containing the Cases as reported in the MS. Reports of Chief Justice Chipman, and those of Berton, Kerr, Allan, Hannay, Pugsley, and Pugsley and Burbidge, together with several unreported Cases. 1 vol. 8vo. St. John, N. B., and Toronto, Ont., 1880.

Stevens (R.) Essay on Average; and on subjects connected with the Contract of Marine Insurance. 2nd edition. 1 vol. 8vo. London, 1816.

——— (R. W.) On the Stowage of Ships and their Cargoes. 3rd edition. 1 vol. 8vo. London, 1863.

Stewart (Major Gen'l D.) Sketches of the Highlanders of Scotland; with Details of the Military Service of the Highland Regiments. 2 vols. 8vo. Edinburgh, 1825.

——— (Alex.) Modern Geography. 1 vol. 12mo. Edinburgh, 1835.

——— (Dugald.) The Philosophy of the Human Mind. 6th edition. 2 vols. 8vo. London, 1818.

——— (D.) The Law of Marriage and Divorce, as established in England and the United States. 1 vol. San Francisco, 1884.

——— (Geo. N.) Alabama Reports: Reports of Cases argued and determined in the Supreme Court of the State of Alabama, 1827 to 1831. 3 vols. 8vo. Tuscaloosa, 1830-35.

——— and **Porter** (B. F.) Reports of Cases at Law and in Equity in the same, from 1831 to 1834. 5 vols. Tuscaloosa, 1836-37.

——— (J. H.) Reports of Cases Decided in the Court of Chancery, and on Appeal in the Court of Error, and Appeal for the State of New Jersey. Vols. 1 to 6 (being vols. 28-33 of the N. J. E. R.), 1877-81. Trenton, 1877-81.

——— (Jas.) Practice of Conveyancing. 2nd edition. 3 vols. 8vo. London, 1832.

——— Reports in the Vice-Admiralty Court at Halifax (Nova Scotia), in the Time of Sir Alex. Cooke, 1803 to 1813; with Addenda. 1 vol. 8vo. London, 1814.

Stiles (E. H.) Reports of Cases Determined in the Supreme Court of Iowa. Vols. 22-37. 1867-73. Ottumwa, and Des Moines, 1867-75.

St. Louis Law Library Association Catalogue. 1 vol. St. Louis, 1881.

St. Leonards (Lord.) Hand-book on Property Law. 8th edition. 1 vol. 12mo. London, 1869. *See* Sugden.

Stokes (W.) Treatise on the Liens of Attorneys, Solicitors, and other Legal Practitioners. 1 vol. 12mo. London, 1860.

Stockett (J. S.) Reports of Cases Decided in the Court of Appeals of Maryland. Vols. 46-58 of Maryland Reports. 1876-82. 13 vols. Baltimore, 1878-83.

——— **Merrick**, and **Miller's** Maryland Digest of Reports, from 1700 to 1866. 3 vols. 8vo. Baltimore, 1847-66. *See* under Maryland.

Stockton J. P.) Reports of Cases (in Equity) decided in the Court of Chancery, and on Appeal from the Court of Errors and Appeals of the State of New Jersey, from 1852 to 1858 (N. J. Eq., Vols. 9-11). 3 vols. 8vo. Trenton, N. J., 1856-60.

Stone (S.) Town Councillor's Manual; or, Guide to the Duties of Municipal Corporations. 1 vol. 12mo. London, 1869.

——— Justices' Manual; or, Guide to the Ordinary Duties of a Justice of the Peace; embracing a full Epitome of the Consolidation Statutes; with the Offences alphabetically arranged, the mode of Procedure and Punishment, and Practical Notes, and a Table of Punishments in Summary Cases. 20th edition, by Geo. B. Kennett. 12mo. London, 1880.

——— The same. 14th edition. 1 vol. 12mo. London, 1870. 13th edition, 1868; 8th edition, 1860.

Storer (Dr. H. R.) and **Heard** (F. F.) Criminal Abortion: its Nature, its Evidence, and its Law. 1 vol. 8vo. Boston, 1868.

Story (Hon. Joseph) Commentaries on the Law of Agency as a branch of Commercial and Maritime Jurisprudence, with occasional illustrations from the Civil and Foreign Law. 9th edition, by Chas. P. Greenough. 1 vol. 8vo. Boston, 1882.

——— The same. 7th edition, by Redfield and Herrick. 1 vol. 8vo. Boston, 1869; 4th edition, 1851; 1st edition, London, 1839.

——— The Law of Bailments, with illustrations from the Civil and Foreign Law. 9th edition, by Jas. Schouler. 1 vol. 8vo. Boston, 1878.

——— The same. 8th edition, by E. H. Bennett. 1 vol. 8vo. Boston, 1870; also, 5th edition, 1851; and 4th edition, 1846.

——— The Law of Bills of Exchange, foreign and inland, as Administered in England and America; with occasional illustrations from the Commercial Law of the Nations of Continental Europe. 4th edition. 1 vol. 8vo. Boston, 1860.

——— The same. 2nd edition. 1 vol. 8vo. Boston, 1847.

——— The Law of Promissory Notes and Guaranties of Notes and Cheques on Banks and Bankers; with illustrations. 7th edition, by J. F. Thorndike. 1 vol. 8vo. Boston, 1878.

——— The same. 3rd edition. 1 vol. 8vo. Boston, 1851.

——— The Conflict of Laws, Foreign and Domestic, in regard to Contracts, Rights, and Remedies, and especially in regard to Marriage, Divorces, Wills, Successions, and Judgments. 8th edition, by M. M. Bigelow. 1 vol. 8vo. Boston, 1883.

——— The same. 7th edition, by E. H. Bennett. 1 vol. 8vo. Boston, 1872; 6th edition, by I. F. Redfield, LL.D. 1 vol. 8vo. Boston, 1865; also 4th edition, Boston, 1852; and 2nd edition, London, 1841.

——— Commentaries on the Constitution of the United States, with a Preliminary Review of the Constitutional History of the Colonies and States before the adoption of the Constitution. 4th edition, revised by T. M. Cooley. 2 vols. Boston, 1873.

Story (Hon. Joseph). Commentaries on Equity Pleadings, and the Incidents thereto, according to the Practice of the Courts of Equity of England and America. 8th edition, by I. F. Redfield, LL.D. 1 vol. 8vo. Boston, 1870.

——— The same. 7th edition, 1865; 5th edition, 1852; and 2nd edition, 1840.

——— Commentaries on Equity Jurisprudence, as administered in England and America, carefully revised, with extensive additions, by J. W. Perry. 12th edition. 2 vols. 8vo. Boston, 1877.

——— The same. 10th edition. 2 vols. 8vo. Boston, 1870; 8th edition, 1861; and 6th edition, 1853.

——— The same. 1st English edition, by W. E. Grigsby, LL.D. 1 vol. 8vo. London, 1884.

——— Commentaries on the Law of Partnership as a branch of Commercial and Maritime Jurisprudence, with Occasional Illustrations from the Civil and Foreign Law. 7th edition, by W. F. Wharton. 1 vol. 8vo. Boston, 1881.

——— The same. 6th edition, by J. C. Gray, Jun. 1 vol. 8vo. Boston, 1868; 1st edition. 1 vol. 8vo. Boston and London, 1841.

——— Life and Letters of, by W. W. Story. 2 vols. 8vo. Boston, 1851.

——— (W. W.) A Treatise on the Law of Contracts. 5th edition, by M. M. Bigelow. 2 vols. 8vo. Boston, 1874.

——— The same. 4th edition. 2 vols. 8vo. Boston, 1856; and 3rd edition. 1 vol. 8vo. Boston, 1851.

——— The Law of Sales of Personal Property, with Illustrations from the Foreign Law. 4th edition, by E. H. Bennett. 1 vol. 8vo. Boston, 1871.

——— The same. 2nd edition. 1 vol. 8vo. Boston, 1853.

——— Life and Letters of the Hon. Joseph Story, Associate Justice of the Supreme Court of the United States. 2 vols. 8vo. Boston, 1851.

——— Reports of Cases argued and determined in the Circuit Court of the United States for the First Circuit (Mass., Maine, etc.), from 1839 to 1845. 3 vols. 8vo. Boston, 1842-47.

Strange (Sir J.) Reports of Adjudged Cases in the Courts of Chancery, K. B., C. P., and Exchequer; from T. T., 2 Geo. I. (1716), to T. T., 21 Geo. II. (1747). 3rd edition, by M. Nolan. 2 vols. 8vo. London, 1795.

——— (T. A.) Notes of Cases in the Court of the Recorder and in the Supreme Court of Judicature at Madras, 1798-1816. 3 vols. 8vo. Madras, 1816.

Stratagems and Conspiracies, Remarkable: An Authentic Record of Surprising Attempts to Defraud Life Insurance Companies, by J. B. Lewis and C. C. Bombaugh. 1 vol. 8vo. New York, 1878.

Street (E. E.) Handbook of Practical Registration (Parliamentary and Municipal), with numerous Forms and Precedents. 2nd edition. 1 vol. 8vo. London, 1880.

Strickland (Agnes). Lives of the Queens of England, from the Norman Conquest. 8 vols. 8vo. London, 1857.

Strobhart (J. A.) Reports of Cases argued and determined in the Court of Appeals and Court of Errors of South Carolina, on Appeals from the Court of Law, from 1846 to 1850. 5 vols. 8vo. Charleston, and Columbia (S. C.), 1847-51.

——— Reports of Cases in Equity, argued and determined in the Court of Appeals, and in the Court of Errors of South Carolina, from 1846 to 1850. 4 vols. 8vo. Charleston (S. C), 1848-51.

Strutt (Jos.) Biographical Dictionary of Engravers. 2 vols. 4to. London, 1785.

Stuart (G. O.) Cases heard and determined in the Vice-Admiralty Court at Quebec, involving Questions of Maritime Law of frequent occurrence in the Trade and Navigation of the River and Gulf of St. Lawrence, etc., 1836 to 1875, edited by G. O. Stuart, Q.C. 2 vols. 8vo. London, 1858-75. (2 sets.)

——— Reports of Cases argued and determined in the Court of King's Bench, and in the Provincial Court of Appeals of Lower Canada; with a few of the more important Cases in the Court of Vice-Admiralty, and on Appeals from Lower Canada before the Lords of the Privy Council, from 1810 to 1834. 1 vol. 8vo. Quebec, 1834. (2 copies.)

——— (J.) Reports in Chancery. *See* Simons and Stuart.

Studies from Old English Mansions, their Furniture, Gold and Silver Plate, etc., by an Architect. 1st, 2nd, 3rd, and 4th Series. Folio. London, 1841-48.

Stutfield (G. H.) The Law relating to Betting, Time-bargains, and Gaming. 1 vol. 8vo. London, 1884.

Styles (W.) Reports in the Upper Bench, from the 21st of Charles I. to 1655, as well on the Criminal as on the Plea side. 1 vol. Folio. London, 1658.

Seutonius Tranquillus (Caius). C. Suetonii Tranquilli Opera Omnia, ex editione Baumgarten—Crusii. 3 vols. 8vo. London, 1826. *See* Valpy's Scriptores Latini.

Sugden (Lord St. Leonards). Decisions in the High Court of Chancery, Ireland, during the time of Lord Chancellor Sugden, by Lloyd and Goold, 1 vol.; Drury and Warren, 4 vols.; Drury, 1 vol.; and Jones and Latouche, 3 vols.; together 9 vols. 8vo. Dublin, (v. d.)

——— Law of Property as Administered by the House of Lords; with an Introductory Chapter on the Jurisdiction of the House of Lords. 1 vol. 8vo. London, 1849.

——— Real Property Statutes. 2nd edition. 1 vol. London, 1862.

Sugden (Lord St. Leonards). Handy-book on Property Law, in a Series of Letters. 8th edition. 1 vol. 12mo. London, 1869.

——— A Practical Treatise on Powers. 8th edition. 1 vol. 8vo. London, 1861.

——— The same. 7th English edition. 2 vols. 8vo. London, 1845; 2nd American edition. 2 vols. in 1. 8vo. Philadelphia, 1847.

——— The Law of Vendors and Purchasers of Estates. 8th American, from 14th London edition, by J. C. Perkins, LL.D. 2 vols. 8vo. Philadelphia, 1873.

——— The same. 14th English edition. 1 vol. 8vo. London, 1862; 11th edition. 2 vols. London, 1846; 10th edition. 3 vols. London, 1839; 9th edition. 2 vols. London, 1834.

Sulpicia, Poems of, translated into English verse by Granger. *See* British Poets, Vol. 93.

Sullivan (F. S.) Lectures on the Constitution and Laws of England, edited by Gilbert Stuart. 2 vols. 8vo. Portland, Me., 1805.

——— (Jas.) The History of the District of Maine, with Maps. 1 vol. 8vo. Boston, 1795.

——— (R.) and **Moss** (C.) Handbook of Commercial Law, for Upper Canada. 1 vol. 12mo. Toronto, 1866.

Sully (Duke of), Memoirs of, Prime Minister to Henry the Great, translated from the French by Charlotte Lennox. 5 vols. 8vo. London, 1778.

Sumner (Chas.) Reports of Cases argued and determined in the Circuit Court of the United States for the First Circuit (Mass., Maine, etc.), from 1830 to 1839. 3 vols. 8vo. Boston, 1836-41.

Supreme Court Reports of the Dominion of Canada, 1876-84. Vols. 1 to 10, by G. Duval; published pursuant to the Statutes, by Robert Cassels, Jun., Registrar of the Court. 8vo. Ottawa, 1878-85. (8 copies.)

——— and Exchequer Court, Manual of Procedure in, by R. Cassels, Jun. 1 vol. 18mo. Toronto, 1877.

——— Court of Newfoundland, Tucker's Select Cases, from 1817 to 1828. 1 vol. 8vo. St. John's, Nfld., 1829.

——— Court Reports of United States. *See* United States and Otto.

——— Court Reporter; Cases argued and determined in the Supreme Court of the United States; Robert Desty, editor. Vols. 1 to 5. 1882-1885. 8vo. St. Paul, 1883-85.

Superior Courts of Common Law (Ontario). Tariff of Fees made by the Judges of the, Mich. Term, 1871 (31 Vic.). 1 vol. 8vo. Toronto, 1872.

——— The same, under the Judicature Act. For Rules and Orders of, *see* Holmested.

Surrogate Court (Upper Canada). General Rules and Orders of. 1 vol. 8vo. Toronto, 1858.

Sutherland (J. G.) A Treatise on the Law of Damages, embracing an Elementary Exposition of the Law, also its Application to Particular Subjects of Contract and Tort. 3 vols. 8vo. New York, 1882-3.

Swabey (Dr.) Law and Practice relating to Divorce and Matrimonial Causes in England, with the New Acts, Rules, and Orders, and Notes on the Principles and Practice of the Ecclesiastical Courts in similar Causes, and the Changes introduced by the present Acts. 3rd edition. 1 vol. London, 1859.

——— Reports of Cases determined in the High Court of Admiralty, from 1855 to 1859. 1 vol. Royal 8vo. London, 1860.

——— and **Tristram** (Dr.) Reports of Cases decided in the Court of Probate, and in the Court for Divorce and Matrimonial Causes, commencing Hilary Term, from 1858 to 1865. 4 vols. 8vo. London, 1859-66.

Swan (Robert). A Practical Treatise of the Jurisdiction of the Ecclesiastical Courts. 1 vol. 8vo. London, 1830.

Swanston (C. T.) Reports in Chancery, during the time of Lord Chancellor Eldon, from Hil. T., 58 Geo. III., 1818, to the Sittings after Mich. T., 1819. 3 vols. 8vo. London, 1821-27.

Sweeny (J. M.) Reports of Cases argued and determined in the Superior Court of the City of New York, 1869-1870. 2 vols. 8vo. New York, 1871.

Sweet (Chas.) A Dictionary of English Law, containing Definitions of the Technical Terms in modern use, and a Concise Statement of the Rules of Law affecting he Principal Subjects, with Historical and Etymological Notes. 1 vol. Imp., 8vo. London, 1882.

Sweet's (Geo.) Edition of Bythewood and Jarman's Conveyancing. *See* Bythewood and Jarman.

Swinburne (H.) A Briefe Treatise of Testaments and Last Wils. 1 vol. 4to. London, 1640.

Swift (Jonathan), The Works of, with Notes, Historical and Critical, edited by Sheridan and Nichols. 19 vols. 8vo. London (n. d.), ? 1808.

——— Poems of, with Life by Johnston. *See* British Poets, Vols. 37-39.

Syms (F. R.) Code of English Law: Principles and Practice. 1 vol. 12mo. London, 1870.

Tables of English and French Lineal Measure. 1 vol. London, 1821.

——— of Quarter-Squares of all Integer Numbers up to 100,000 by which the Product of Two Factors may be found by Addition and Subtraction alone, by S. L. Laundy. 1 vol. London, 1856.

——— of Life Insurance Investigation, by B. H. Todd. 1 vol. 8vo. Edinburgh, 1852.

Tables. Commutation Tables for Joint Annuities and Survivorship Assurances, by D. Chisholm. 2 vols. 8vo. London, 1858.

——— of the Value of a Policy of Insurance for £1, according to the Mortality indicated by the Carlisle Observations, by W. E. Hillman. 1 vol. 8vo. London, 1857.

——— Foss's Tabulæ Curiales; or, Tables of the Superior Courts o Westminster Hall, showing the Judges who sat in them from 1066 to 1864. 1 vol. 8vo. London, 1865.

——— King's Interest Tables, calculated at 5 per cent. 1 vol. 8vo. London, 1866.

——— Thomson's Actuarial Tables, Carlisle 3 % Single Lives and Single Deaths. 1 vol. 4to. Edinburgh, 1853.

——— Sang's Life Assurance and Annuity Tables, with a copious Collection of Rules and Examples. 1 vol. Folio. Edinburgh, 1841.

——— Willich's Popular Tables for Ascertaining the Value of Lifehold, Leasehold, and Church Property. 1 vol. London, 1860.

——— Marshall's Tables and Tracts, connected with the Valuation of Annuities and Assurances on Life. 1 vol. Jamaica, 1855.

——— Henry's Government Annuity Tables, embracing the Values of Annuities on Single and Two Joint Lives at 3, 4, 5, and 6 % per annum. 2 vols. 8vo. London, 1859.

——— Henry's Government Life Annuity Commutation Tables. 2 vols. 4to. London, 1866.

Tackabury's Atlas of the Dominion of Canada. 1 vol. Atlas 4to. Montreal, and Toronto, 1875.

Tacitus, Works of, with Notes, by Gabriel Brotier and A. J. Valpy. 4 vols. 4to. London, 1823.

——— (Caius Cornelius). C. C. Taciti Opera omnia, ex editione Oberliniana. 8 vols. 8vo. London, 1821. (All but vol. 4 missing.) *See* Valpy's Scriptores Latini.

Tait (W. and C.) Index to Morison's Dictionary of the Decisions of the Court of Session of Scotland. 1 vol. Edinburgh, 1823.

Tamlyn (John). Reports of Cases decided in the High Court of Chancery, by Sir John Leach, Master of the Rolls, from 1829 to 1830. 1 vol. 8vo. London, 1831.

——— Treatise on the Law of Evidence, principally with reference to the Practice of the Court of Chancery, and in the Master's Office. 1 vol. 24mo. London, 1845.

Tancred (H. W.) Treatise on Informations in the Nature of a Quo Warranto. 1 vol. 8vo. London, 1830.

Taney (Chief Justice), Decisions of. Reports of Cases at Law and Equity and in the Admiralty determined in the Circuit Court of the United States for the District of Maryland, by J. M. Campbell, from 1836 to 1861. 1 vol. 8vo. Philadelphia, 1871.

Tapp (W. J.) An Inquiry into the Present State of the Law of Maintenance and Champerty, principally as affecting Contracts. 1 vol. 12mo. London, 1861.

Tapping (T.) Law and Practice of the High Prerogative Writ of Mandamus, as it obtains, both in England and Ireland. 1 vol. 8vo. Philadelphia, 1853.

Tariff of Fees in the Superior Courts of Common Law. 1 vol. 12mo. Toronto, 1872.

Tarleton (Lt.-Col.) The History of the Campaigns of 1780-81, in the South Provinces of North America. 1 vol. London, 1787.

Tarring (C. J.) Chapters on the Law Relating to the Colonies, to which is Appended an Index of Cases in the Privy Council on Appeal from the Colonies, the Channel Islands, and the Isle of Man Reported in Acton, Knapp, Moore, The Law Journal Reports, and The Law Reports, to July, 1882. 1 vol. 8vo. London, 1882.

Taschereau (H. E.) Criminal Law Consolidation Acts of 1869, for the Dominion of Canada, as amended and in force in the several Provinces. 2 vols. 8vo. Montreal, 1874.

Taswell-Langmead (T. P.) English Constitutional History, from the Teutonic Conquest to the Present Time. Second revised edition. 1 vol. 8vo. London, 1880.

——— The same. 1st edition. 1 vol. 8vo. London, 1875.

Tattam (Rev. H.) Grammar of the Egyptian Language. 1 vol. 8vo. London, 1830.

Taunton (W. P.) Reports of Cases argued and determined in the Court of Common Pleas and other Courts, from Mich. Term, 48 Geo. III. (1807) to Hil. Term, 59 Geo. III. (1819). 8 vols. 8vo. London, 1814-23.

Tax Acts (English). A Guide to the Income Tax Acts, by A. M. Ellis. 2nd edition. 1 vol. 8vo. London, 1886.

——— A Guide to the House Tax Acts, by A. M. Ellis. 1 vol. 8vo. London, 1885.

Tax Cases (Canadian). Causes célèbres. Rapports des Judgments rendus en Cour Superieure à Montreal et dans la Cour du Banc de la Reine (en Appel). 1 vol. 8vo. Montreal, 1885.

Tayler (G.) Law of Appeals to the Superior Courts of Law by Appeal Cases; including Appeals from Justices, from County Courts, from Revising Barristers, and similar Appeals. 1 vol. 12mo. London, 1865.

——— The Consolidation Acts of 1845 and 1847, viz.:—1. The Companies Clauses Consolidation Act; 2. The Lands Clauses; 3. The Railways Clauses; 4. The Markets and Fairs; 5. The Gas Works; 6. The Commissioners; 7. The Water Works; 8. The Harbours, Docks, and Piers Clauses Act, etc., etc.; with Notes, comprising the whole Law of Undertakings carried on by Special Act of Parliament. 1 vol. London, 1857.

Tayler (Thos.) Law Glossary; being a Selection of the Greek, Latin' Saxon, French, Norman, and Italian Sentences, Phrases' and Maxims, found in the leading English and American Reports and Elementary Works. 9th edition. 1 vol. 8vo. New York, 1877.

Taylor (Dr. A. S.) Principles and Practice of Medical Jurisprudence. 2nd edition. 2 vols. 8vo. London, 1873.

——— Manual of Medical Jurisprudence. 8th edition. 1 vol. 12mo. London, 1866.

——— The same. 7th edition. 1 vol. 12mo. London, 1861.

——— Treatise on Poisons, in relation to Medical Jurisprudence and Medicine. 2nd edition. 1 vol. 12mo. London, 1859.

——— (Fennings). Are Legislatures Parliaments? A Study and Review. 1 vol. 12mo. Montreal, 1879.

——— (Geo.) Practical Treatise on the Act for Registration, Regulation, and Incorporation of Joint Stock Companies, 7 and 8 Vic., c. 110 (as amended by 10 and 11 Vic., c. 78). 1 vol. 8vo. London, 1847.

——— (John). Elements of the Civil Law. 4th edition. 1 vol. 8vo. London, 1828.

——— (Mr. Justice J. Pitt). Treatise on the Law of Evidence as Administered in England and Ireland; with Illustrations from the American and other Foreign Laws. 8th edition. 2 vols. 8vo. London, 1885.

——— The same. 7th edition. 2 vols. 8vo. London, 1878; 6th edition, 1872; 5th edition, 1868; 4th edition, 1864 (in duplicate); 3rd edition, 1858; 2nd edition, 1855; and 1st edition. 2 vols. 8vo. London, 1848.

——— (J. L.) Cases determined in the Courts of Law and Equity of the State of North Carolina, from 1799 to 1802. 1 vol. 8vo. Newbern, 1802.

——— (J. N.) The American Law of Landlord and Tenant, embracing the Statutory Provisions and Judicial Decisions of the several United States in reference thereto, with a selection of Precedents. 5th edition. 1 vol. 8vo. Boston, 1869.

——— (J. S.) Manual of the Winding-Up of Companies by the Court of Chancery. 1 vol. 8vo. London, 1865.

——— (Thos.) Reports of Cases argued and determined in the Courts of King's Bench, in York, Upper Canada, from the 4th to the 8th year of Geo. IV. 1 vol. 8vo. York, U. C., ? 1828.

——— The same. 2nd edition, with a Digest of the Principal Matters. 1 vol. 8vo. Toronto, 1862. (3 copies.)

——— (Mr. Justice T. Wardlaw). Orders of the Court of Chancery for Upper Canada, with Notes. 1 vol. 8vo. Toronto, 1860.

Taylor (Mr. Justice T. Wardlaw). The Orders of the Court of Chancery for Upper Canada, and of the Court of Error and Appeal; with the Provincial Statutes relating to the Practice of these Courts, Notes and Forms. 2nd edition. 1 vol. 8vo. Toronto, 1863. (3 copies.)

——— The Statutes and Orders relating to the Practice and Jurisdiction of the Court of Chancery, and of the Court of Error and Appeal; with Notes. 3rd edition. 1 vol. Toronto, 1868.

——— The Investigation of Titles to Estates in Fee Simple. 2nd edition. 1 vol. 8vo. Toronto, 1873. (3 copies.)

——— The same. 1st edition. 1 vol. 8vo. Toronto, 1869. (2 copies.)

——— Commentaries on Equity Jurisprudence, founded on Story. 1 vol. 8vo. Toronto, 1875. (3 copies.)

——— and **Ewart** (J. S.) The Judicature Act and Rules 1881, and other Statutes and Orders relating to the Practice of the Supreme Court of Judicature for Ontario, with Notes. 1 vol. 8vo. Toronto, 1881. (6 copies.)

Temple (L.) and **Mew** (G.) Reports of Cases argued and determined in the Court of Criminal Appeal, from M. T., 1848, to M. T., 1851. Vol. 1. 8vo. London, 1852.

——— (Sir Wm.), Works of, containing his Political Tracts, Life, etc. 4 vols. 8vo. London, 1814.

Tennant (H.) Notary's Manual, containing instructions for the Notaries at the Cape of Good Hope; with Practical Directions for making Wills; the Law of Executors and Tutors; a Collection of Precedents, etc. 3rd edition. 1 vol. London, 1863.

Tennessee Reports: Reports of Cases in the Supreme Court of the State of Tennessee. 16 vols. 8vo. Nashville, 1841-59, as follows:—

Humphrey.....	Humph. (Tenn.)	1839 to 1851.	11 vols.
Sneed	Sneed. (Tenn.)	1853 to 1858.	5 vols.

Terentius Afer (Publius). P. Terentii Afri Comœdiæ Sex, ex editione Westerhoriana. 3 vols. 8vo. London, 1824. *See* Valpy's Scriptores Latini.

Terrell (Thos.) The Law and Practice relating to Letters Patent for Inventions; with the Patents, Designs, and Trade-Marks Act, 1883, and Privy Council Rules. 1 vol. London, 1884.

Texas Reports: Reports of Cases argued and decided in the Supreme Court of the State of Texas, from 1846 to 1856. 16 vols. 8vo. Philadelphia and Galveston, 1848-56, as follows:—

Webb and Duval	1846–1848.	3 vols.
Hartley, (O. C. and R. K.).....	1849–1856.	13 "

Thacker (P. O.) Reports of Criminal Cases tried in the Criminal Court of the City of Boston, from 1823 to 1843, edited by Horatio Woodman. 1 vol. 8vo. Boston, 1845.

Thatcher (E.) A Digest of the Statutes, Rules, and Decisions relative to the Jurisdiction and Practice of the Supreme Court of the United States. 1 vol. 8vo. Boston, 1882.

Theobald (Wm.) Questions on the Principles and Leading Rules of the Practice of the Courts of Common Law, with Answers. 1 vol. 12mo. London, 1839.

——— A Practical Treatise on the Law of Principal and Surety, particularly with relation to Mercantile Guaranties, Bills of Exchange, and Bail Bonds. 1 vol. 8vo. London, 1832.

——— (H. S.) A Concise Treatise on the Construction of Wills. 2nd edition. 1 vol. 8vo. London, 1881. (6 copies.)

——— The same. 1st edition. 1 vol. 8vo. London, 1876.

Theocritus in English Verse, by Polwhele. *See* British Poets, vol. 92.

Thicknesse (Ralph). A Digest of the Law of Husband and Wife as it affects Property and the Married Women's Property Act, 1882, with Notes and Illustrations. 1 vol. 8vo. London, 1884.

Thiers (M. A.) Histoire de la Revolution Française. 10 vols. in 5. 8vo. Paris, 1861.

——— Histoire du Consulat et de l'Empire. 19 vols in 10. 8vo. Paris, 1845-61.

Thomas (Abner C.) A Treatise on the Law of Mortgages of Real and Personal Property in the State of New York, with an Appendix of Forms. 1 vol. 8vo. New York, 1877.

——— (E. C.) Leading Cases in Constitutional Law briefly Stated; with Introduction, Excursus, and Notes. 1 vol. 8vo. London, 1876.

Thompson (Geo.) Practical Suggestions and Instructions to Young Attorneys. 2nd edition. 1 vol. 12mo. London, 1836.

——— (Isaac Grant). The American Reports, containing all Decisions of General Interest decided in the Courts of Last Resort of the several States; with Notes and References. Vols. 1 to 27. 8vo. Albany, 1871-79.

☞ These Reports are continued to date by Irving Browne. *See* American Reports, Vols. 1 to 52.

——— Digest of Decisions in the Courts of Last Resort of the several States, contained in the American Reports, from Vol. 1 to 34, 1870-79, with an Index of Notes. 1 vol. Albany, 1879.

——— Treatise on the Law of Highways, including Ways, Bridges, Tunnels, Strays, Turnpikes, and Plank Roads; with Forms, by Chas. H. Mills. 3rd edition. 1 vol. Albany, N. Y., 1881.

——— and **Cook** (R. D.) Cases determined in the Supreme Court of New York, from 1873 to 1875. 6 vols. 8vo. Albany, 1874-75. (Duplicate vols. 1, 2, and 3.)

Thompson (J.) Law and Practice of Benefit Building Societies, Terminating and Permanent, and of Freehold Land Societies; with all the Cases decided to this time, Rules, Forms of Mortgages, Pleadings, and other matters, the Statutes and Instructions. 1 vol. 12mo. London, 1850.

——— (R. Aug.) Reports of Cases determined in the Supreme Court of the State of California, during the years 1870-71. (Vols. 39 and 40, California Reports.) 2 vols. 8vo. San Francisco, 1872-73.

——— (S. D.) A Treatise on the Liability of Stockholders in Corporations. 1 vol. 8vo. St. Louis, 1879.

——— The Liability of the Directors and other Officers and Agents of Corporations. Illustrated by Leading Cases and Notes. 1 vol. St. Louis, 1880.

——— The Law of Carriers of Passengers. Illustrated by Leading Cases, and Notes. 1 vol. 8vo. St. Louis, 1880.

——— and **Merriam** (E. G.) A Treatise on the Organization, Custody and Conduct of Juries, including Grand Juries. 1 vol. 8vo. St. Louis, 1882.

——— (V. T.) The County Courts Admiralty Jurisdiction Act, 1868 (31 and 31 Vic. c. 71), and the General Orders of 1869. 1 vol. 12mo. London, 1869.

——— (W.) Poems of, with Life by Davenport. *See* British Poets.

Thomson (Jas.) Reports of Cases argued and determined in the Supreme Court of Nova Scotia, with the General Rules of the Court. Vol. 1, from 1834 to 1841; Vol. 2, from 1856 to 1859. 2 vols. 8vo. Halifax, N. S., 1853-60.

——— Poems of, with Life by Johnson. *See* British Poets, Vols. 43-44.

——— (R.) Treatise on the Law of Bills of Exchange, Promissory Notes, Bank Notes, Bankers' Notes, and Checks on Bankers, in Scotland; including the latest English Decisions and Authorities applicable to the Law of Scotland. 3rd edition, edited by J. Dove Wilson. 1 vol. 8vo. Edinburgh, 1865.

——— The same. 2nd edition. 1 vol. 8vo. Edinburgh, 1836.

——— (W. T.) Actuarial Tables, Carlisle 3% Single and Joint Lives and Single Deaths. 1 vol. 4to. Edinburgh, 1853.

Thornton (Jas. B.) A Digest of the Conveyancing, Testamentary and Registry Laws of all the States of the Union. 1 vol. 8vo. Boston, 1854.

——— (Thos.) Notes of Cases in the Ecclesiastical and Maritime Courts, from East. Term, 1841 to East. Term, 1850. 7 vols. 8vo. London, 1843-50. (*See* "Notes of Cases in the Eccles. and Maritime Courts," under which it is usually cited.)

——— (Edward). History of the British Empire in India. 6 vols. 8vo. London, 1841-45.

Thorpe (B.) Ancient Laws and Institutes of England; comprising Laws enacted under the Anglo-Saxon Kings from Æthelbirht to Cnut, with English translation. 2 vols. London, 1840.

Thring (Sir H.) The Law and Practice of Joint Stock and other Companies, including the Companies Acts 1862 to 1880, with Notes, Orders, and Rules in Chancery, etc. 4th edition, by G. A. R. Fitzgerald, M.A. 1 vol. 8vo. London, 1880.

——— The same. 2nd edition, with supplement. 2 vols. 12mo. London, 1867; 1st edition. 2 vols. 12mo. London, 1861-63.

——— (Theodore). A Treatise on the Criminal Law of the Navy, comprising the Naval Discipline Act of 1860; Criminal Offences and their Punishment; the Constitution and Jurisdiction of Courts Martial; the Forms of Procedure and Law of Evidence applicable to Trials; and the New Regulations of of the Admiralty, etc. 1 vol. 12mo. London, 1861.

Throop (M. H.) The Validity of Verbal Agreements, as affected by the Legislative Enactments in England and the United States, commonly called the Statute of Frauds; including also the Effect of Partial and Complete Performance, and the Sufficiency of the Writing in Cases where Verbal Agreements are not Valid; together with other kindred matters and transcripts of the various Statutes on the subject now in force in both countries. Vol. 1. 8vo. Albany, 1870.

Thucydides, Works of, edited by C. F. Hoack. 4 vols. London, 1823.

Tibullus, Elegies of, in English Verse, by Grainger. *See* British Poets.

Tichborne Trial, The. Charge of the Lord Chief Justice of England (Lord Cockburn) in the Case of the Queen against Thomas Castro, otherwise Arthur Orton, otherwise Sir Roger Tichborne; Reprinted from the Official Copy, corrected by the Lord Chief Justice. 2 vols. 8vo. London, 1874.

Tickell (Thos.) Poems of, with Life by Johnson. *See* British Poets.

Tidd (Wm.) The Practice of the Courts of King's Bench and Common Pleas, in Personal Actions and Ejectments; with the Law and Practice of Extents, and Rules of Court, etc., in the Exchequer of Pleas. 8th edition. 2 vols. London, 1824.

——— Supplement to the above. 1 vol. 8vo. London, 1830.

——— The New Practice as above. 1 vol. 8vo. London, 1837.

——— Practical Forms of Entries of Proceedings in the Courts, as above. 1 vol. 8vo. London, 1840.

Tidy (C. M.) Legal Medicine. Part 1: Death, The Signs of Death, Identity, The Causes of Death, The Post Mortem, Sex, Monstrosities, Hermaphrodism, Expectation of Life, Presumption of Death and Survivorship, Heat and Cold, Burns, Lightning, Explosives, Starvation. 1 vol. London, 1882.

——— The same. Part 2: Legitimacy and Paternity, Pregnancy, Abortion, Rape and Indecent Exposure, Sodomy and Bestiality, Live Birth and Infanticide, Asphyxia and Drowning, Hanging, Strangulation, and Suffocation. 1 vol. London, 1883.

Tiffany (E. H.) The Law of Registration of Titles in Ontario, being an Annotation of the Registry Act (R. S. O. ch. cxl.), together with a collection of Practical Forms, Tariff of Fees, etc. 1 vol. Toronto, 1881. (6 copies.)

——— (Joel). A Treatise on Government and Constitutional Law, being an enquiry into the Source and Limitation of Governmental Authority, according to the American Theory. 1 vol. 8vo. Albany, 1867.

——— Reports of Cases argued and determined in the Court of Appeals of the State of New York (Vols. 28 to 39, N. Y. Appeals Reports), from 1863 to 1868. 12 vols. 8vo. Albany, 1865-72.

Times (The). Law Reports, by Stanley Boulter. Vol. 1. 1884-1885. 8vo. London, 1884-85.

——— **Newspaper** (The), from 1805 to 1853, also from 1854 to March, 1870. Bound in yearly volumes. London, (v. d.)

——— The same. Tri-Weekly edition. "The Mail," (q. v.)

Todd (Alphæus). On Parlimentary Government in England: its Origin, Development, and Practical Operation. 2 vols. 8vo. London, 1867-69.

——— Parliamentary Government in the British Colonies. 1 vol. 8vo. Boston, 1880.

——— (Alfred). On the Proceedings to be adopted in Conducting or Opposing Private Bills in the Parliament of Canada, and the Standing Orders of both Houses in relation thereto. 2nd edition. 1 vol. 12mo. Montreal, 1862.

——— (B. H.) Life Assurance Investigation Tables. 1 vol. 8vo. Edinburgh, 1852.

——— (Dr. R. B.) Cyclopædia of Anatomy and Physiology. 5 vols. in 6. 8vo. London, (n. d.)? 1859.

Tolhausen (Alex.) Synopsis of the Patent Laws of Various Countries, compiled from Documents in the Library of the Great Seal Patent Office, London. 2nd edition. 1 vol. 12mo. London, 1868.

Toller (Sir Samuel). The Law of Executors and Administrators. 7th editon, by F. Whitmarsh. 1 vol. 8vo. London, 1838.

Tomes (Dr. R.) The War in the South: a History of the late Rebellion, with Biographical Sketches, edited by B. G. Smith. 3 vols. 4to. New York, (n. d.)

Tomkins (Frederick). The Institutes of the Roman Law; Part 1, containing an Account of the Sources of Roman Law from the Earliest Times to the Decline of the Western Empire. 1 vol. 8vo. London, 1867.

——— and **Jencken** (H. D.) A Compendium of the Modern Roman Law, founded upon the Treatises of Puchta, Von Vangerour, Arndts, Franz Moehler, and the Corpus Juris Civilis. 1 vol. 8vo. London, 1870.

Tomkins (F.) and **Lemon** (W. G.) Translation of the Commentaries of Gaius on the Roman Law. 1 vol. 8vo. London, 1869.

Tomlins (Sir T. E.) Law Dictionary: explaining the Rise, Progress, and Present State of the British Law; Defining and Interpreting the Terms or Words of Art; and comprising also Copious Information on the Subjects of Trade and Government. 4th edition, by T. C. Granger. 2 vols. 4to. London, 1835.

——— Digest: a Digested Index of the Crown Law, containing all the Points relative to Criminal Matters, with a Digest of all Criminal Cases, by H. M. Tomlins and J. A. Jones. 1 vol. 8vo. New York, 1823.

——— Edition of Littleton: his Treatise of Tenures, in French and English. 1 vol. 8vo. London, 1841.

——— Repertorium Juridicum: a General Index to all the Cases and Pleadings in Law and Equity, contained in all the Reports, Year Books, etc., hitherto published. 1 vol. Dublin, 1788.

——— **Raithby** (J.), and **Simons** (N.) Statutes at Large of the United Kingdoms of Great Britain and Ireland, from the Union in 1800 (41 Geo. III.) to 1843 (6 and 7 Vic.), with Notes, etc. 16 vols. 4to. London, 1804-43.

Tomlinson (Chas.) Cyclopædia of Useful Arts, Mechanical and Chemical, Manufactures, Mining, and Engineering. 3 vols. 8vo. London, 1866.

Tooke (Thos.) The History of Prices and of the State of the Circulation, 1838-47. 2 vols. 8vo. London, 1840-48.

——— and **Newmarch** (W.) The History of Prices during the nine years, 1848-56. 2 vols. 8vo. London, 1857.

Toone (Wm.) Magistrate's Manual; or, a Summary of the Duties and Powers of a Justice of the Peace. 4th edition. 1 vol. 8vo. London, 1828.

Toronto, Consolidated By-Laws of the City of, from date of Incorporation in 1834 to 1869. 1 vol. 8vo. Toronto, 1870.

——— Second Consolidation of ditto, from 1834 to 1876. 1 vol. 8vo. Toronto, 1876.

——— City Directory for 1886, containing an Alphabetical Directory of the Citizens, and a Street Directory, etc. 1 vol. 8vo. Toronto, 1886; also for 1883, and 1879.

——— Mail Newspaper, 1872 to 1880. 18 vols. Toronto.

——— Past and Present. Memorial Volume of Toronto's Semi-Centennial, by Rev. H. Scadding, D.D., and J. C. Dent. 1 vol. 4to. Toronto, 1884.

——— University Examination Papers. Various Annual Volumes.

Torts and Negligence. Lectures on at Osgoode Hall. *See* Macdougall.

Torrens (R. R.) South Australian System of Conveyancing and Registration of Title; etc. 1 vol. 12mo. Adelaide, 1859.

——— The Torrens' System of Transfer of Land: a Practical Treatise on the Land Titles Act of 1885 (Ontario), and the Real Property Act of 1885 (Manitoba), embracing the latest decisions in England, Australia, and Canada, by H. C. Jones. 1 vol. 8vo. Toronto, 1886. (6 copies.)

Tothill (Wm.) Reports, or Transactions in Chancery, both by Practice and Precedent; with the Fees and Special Orders in Extraordinary Cases found in the Registrar's Office. 1 vol. 12mo. London, 1820.

Toullier (C. B. M.) Le Droit Civil Français. 15 vols. Paris, 1830-34.

Townsend (Geo. A.) The New World Compared with the Old; or, the American Government, Institutions, and Enterprises Contrasted. 1 vol. 8vo. Hartford, Conn, 1873.

——— (Geo. H.) The Manual of Dates: a Dictionary of Reference to all Important Events. 1 vol. 12mo. London, 1862.

——— (W. C.) Modern State Trials, revised and illustrated, with Essays and Notes. 2 vols. 8vo. London, 1850.

——— The Lives of Twelve Eminent Judges of the 18th and 19th Centuries. 2 vols. 8vo. London, 1846.

Townshend (John). The Wrongs called Slander and Libel, and on the Remedy by Civil Action for those Wrongs, with a chapter on Malicious Prosecution. 3rd edition. 1 vol. 8vo. New York, 1877.

——— The same. 2nd edition. 1 vol. 8vo. New York, 1872; also, 1st edition. 1 vol. 8vo. New York, 1868.

Traill (C. P.) Studies of Plant Life in Canada; or Gleanings from Forest, Lake, and Plain. Illustrated with Chromo-Lithographs from Drawings by Mrs. Chamberlin, Ottawa. 1 vol. 8vo. Ottawa, 1885.

Trasher (J.) A Law Treatise on the Constitutional Powers of Parliament and of the Local Legislatures, under the British North America Act, 1867. 1 vol. 8vo. Saint John, N. B., 1884.

Trayner (John). Latin Law Phrases and Maxims, with Translations and Illustrations. 1 vol. 8vo. Edinburgh, 1861.

Treadway's Reports of Judicial Decisions in the State of South Carolina, including Hon. Joseph Brevard's Reports, from 1809 to 1816. 3 vols. in 2. 8vo. Charleston, 1857.

Treaty of Amity, Commerce and Navigation between His Britannic Majesty and the United States of America. 2nd edition. 1 vol. 8vo. Philadelphia, 1795.

Treaties. Hertslet's Collection of the Treaties and Conventions and Reciprocal Regulations at present subsisting between Great Britain and Foreign Powers. 10 vols. 8vo. London, 1840-59.

——— The same. Earlier edition. Vols. 1 to 4. 8vo. London, 1827-35.

Treaties. A Complete Collection of the Treaties, and Conventions, and Reciprocal Regulations at present subsisting between Great Britain and Foreign Powers, and the Laws, Decrees, Orders in Council, etc., concerning the same; so far as they relate to Commerce and Navigation, the Slave Trade, Post-office Communications, Copyright, etc., and to the Privileges and Interests of the Subjects of the High Contracting Parties, compiled from Authenticated Documents, edited by Sir E. Hertslet. Vol. 14. 8vo. London, 1880.

——— Chalmers' Collection of Treaties between Great Britain and other Powers. 2 vols. 8vo. London, 1790.

Tredgold (Thos.) Treatise on Railroads and Carriages, showing the Principles of Estimating their Strength, Proportions, Expense, and Annual Produce. 2nd edition. 1 vol. London, 1835.

Trials per Pais; or, the Law of England concerning Juries by *Nisi Prius*, etc., with a Complete Treatise on the Law of Evidence, collected from all the Books of Reports. 8th edition. Originally compiled by Giles Duncombe. 2 vols. London, 1766.

——— Billings' Trial for Murder at the Saratoga Oyer and Terminer Court, Oct., 1878. 1 vol. 8vo. Albany, 1873. *See* Moak.

——— Browne, (G. L.) Narratives of State Trials in the 19th Century. 1801-1830. 2nd edition. 2 vols. Crown 8vo. London, 1882.

——— Burke's Celebrated Trials connected with the Aristocracy and the Upper Classes of Society in the Relations of Private Life. 2 vols. 8vo. London, 1849-51.

——— Burke's Celebrated Naval and Military Trials. 1 vol. Crown 8vo. London, 1866.

——— Celebrated Trials and Remarkable Cases of Criminal Jurisprudence, from Earliest Records to 1825. 6 vols. London, 1825.

——— Feuerbach's Narratives of Remarkable Criminal Trials, translated by Lady Duff-Gordon. 1 vol. 8vo. London, 1846.

——— Woodall's Collection of Reports of Celebrated Trials, Civil and Criminal, with Notes, etc. Vol. 1. 8vo. London, 1873.

——— Report of the Trial of C. de Reinhard and A. McLellan for Murder at Quebec, 1818. 1 vol. 8vo. Montreal, 1818.

——— of John Frost for High Treason, at Monmouth, in 1839-40. 1 vol. 8vo. London, 1840.

——— Forsyth's History of Trial by Jury, edited by J. A. Morgan. 1 vol. 8vo. New York, and Toronto, 1876.

——— Willis-Bund (J. W.) A Selection of Cases from the State Trials; Trials for Treason, 1327-1681. 2 vols. Cambridge, 1879-82.

——— Montreal State Trials, exhibiting a Complete History of the Rebellion in Lower Canada. 2 vols, 12mo. Montreal, 1839.

Trials. The People against Jesse Billings, Jr. Closing Argument by N. C. Moak, on the Trial of Billings for Murder. 1 vol. 8vo. Albany, 1879.

☞ For State Trials, etc., *see* under Howell and under State Trials.*

Tripp (R. S.) Forms and Precedents of Proceedings in Chancery; with Practical Notes and Observations; also References to the 3rd edition of Daniell's Chancery Practice, by Headlam. 1 vol. 8vo. London, 1858.

Trollope (T. A.) Treatise on the Mortgage of Ships, as affected by the Registry Acts. 1 vol. 8vo. London, 1823.

Troplong (M.) Le Droit Civil Expliqué: Du Prêt. 1 vol. 8vo. Paris, 1845; Du Dépôt et du Séquestre, et des Contrats Aléatoires. 1 vol. 8vo. Paris, 1845; De l'Echange et du Louage. 3 vols. 8vo. Paris, 1840; Du Contrat de Société et Civile Commerciàle. 2 vols. 8vo. Paris, 1843; Des Privilèges et Hypothèques. 4 vols. 8vo. Paris, 1838.

Trotter (J. G.) Appeals from the Convictions and Orders of Justices. 1 vol. 8vo. London, 1884.

Trower (C. F.) Treatise on the Law of Debtor and Creditor; to which is subjoined a Table of the Courts in England and Wales for the Recovery of Debts. 1 vol. 8vo. London, 1860. (2 copies.)

——— A Manual of the Prevalence of Equity under the 25th sec. of the Judicature Act, 1873, amended by the Judicature Act, 1875. 1 vol. 8vo. London, 1876.

Trubner (N.) Bibliographical Guide to American Literature. 1 vol. 8vo. London, 1859.

Trueman (A. I.) Reports of Cases determined by the Supreme Court of New Brunswick, from E. T. 1883 to H. T, 1884 (46 and 47 Vic.) 8vo. Saint John, N.B., 1885. *See* also Pugsley and Trueman.

Truman (J. H.) The American Railway Reports: a Collection of all Reported Decisions relating to Railways. Vol. I. 8vo. New York, 1873. (Continued by Mallory, Shipman, and Ladd.)

Tucker (R. A.) Select Cases from the Records of the Supreme Court of Newfoundland, from 1817 to 1828. 1 vol. St. John's, 1829.

——— (G. J.) Reports of Cases argued and determined in the Surrogates Court of the County of New York, from 1864 to 1869. 1 vol. 8vo. New York, 1870. (2 copies.)

Tudor (O. D.) Selection of Leading Cases on the Law relating to Real Property, Conveyancing, and the Construction of Wills and Deeds, with Notes. 3rd edition. 1 vol. London, 1879.

---

*There is an interesting alphabetical list of notable trials, chiefly American, with a brief account of their chief features, published in Gould & Son's Catalogue of Law Reports and Text Books, issued in Albany, N.Y., in 1885. (*q. v.*)—G. M. A.

Tudor (O. D.) The same. 2nd edition. 1 vol. 8vo. London, 1863. (2 copies.) Also, the 1st edition. 1 vol. 8vo. London, 1856.

——— Selection of Leading Cases on Mercantile and Maritime Law; with Notes. 3rd edition. 1 vol. Royal 8vo. London, 1884.

——— The same. 2nd edition. 1 vol. 8vo. London, 1868; 1st edition. 1 vol. 8vo. London, 1860.

——— The Law of Charitable Trusts, with Statutes, etc. 2nd edition. 1 vol. 12mo. London, 1862.

Tupper (J. Stewart). Reports of Cases decided in Common Law Chambers, Chancery Chambers, and the Master's Office, 1876 to 1879. (Vol. 7, Practice Reports, U. C.) 8vo. Toronto, 1879.

——— Reports of Cases decided in the Court of Appeal, on Appeal from the Superior and County Courts, Insolvency, and Election Cases. Vols. 1 to 6. 1876-81. 8vo. Toronto, 1878-82. (Continued under the title of the Ontario Appeal Reports, A. Grant, Reporter.)

——— (B. D.) Reports of Cases at Law and in Equity argued and determined in the Superior Court of the State of Arkansas, 1879 to 1884. (Vols. 35 to 43 Arkansas Reports.) 8vo. Little Rock, 1881-85.

Turner (E. R.) A Treatise on the Employers' Liability Act, 1880, to which is added a chapter on Lord Campbell's Act, and the Act amending the same. 1 vol. 8vo. London, 1882.

——— (E. F.) The Duties of Solicitor to Client, as to Sales, Purchases, and Mortgages of Land. 1 vol. 8vo. London, 1883.

——— The Duties of Solicitor to Client, as to Partnership Agreements, Leases, Settlements, and Wills. 1 vol. 8vo. London, 1884.

——— (Francis). The Pawnbrokers' Act, 1872, with Explanatory Notes. 3rd edition. 1 vol. 12mo. London, 1883.

——— The Contract of Pawn, as it exists at Common Law, and as modified by the Pawnbrokers' Acts, the Factors' Acts, and other Statutes. 2nd edition. 1 vol. 8vo. London, 1883.

——— The same. 1st edition. 1 vol. 8vo. London, 1866.

——— (Geo.) and **Russell** (Jas.) Reports of Cases argued and determined in the High Court of Chancery during the time of Lord Eldon, 1822 to 1824. (3, 4, and 5 Geo. IV.) Vol. 1. 8vo. London, 1832.

——— (R. J.) Law and Practice under the Act for Quieting Titles to Real Estate in Upper Canada. 1 vol. 12mo., paper. Toronto, 1867. (2 copies.)

——— (Sharon). The History of the Anglo-Saxons, comprising the History of England from the Earliest Period to the Norman Conquest. 3 vols. 8vo. London, 1820.

——— History of England during the Middle Ages. 3rd edition. 5 vols. 8vo. London, 1830.

Turner (Sharon). Modern History of England. 3rd edition. 4 vols. 8vo. London, 1828.

Tuttle (C. A.) Reports of Cases determined in the Supreme Court of the State of California, from 1863 to 1867. (Vols. 23 to 32, California Reports.) 10 vols. 8vo. San Francisco, 1867-72.

——— The same, from 1871 to 1877. (Vols. 41 to 51, California Reports.) 11 vols. 8vo. San Francisco, 1873-77.

Twiss (Sir Travers.) The Law of Nations considered as Independent Political Communities. On the Rights and Duties of Nations in Time of Peace. New revised and enlarged edition. 1 vol. 8vo. Oxford, 1884.

——— The same. 1st edition. 2 vols. 8vo. Vol. 1, on Rights and Duties in Time of War; Vol. 2, in Time of Peace. Oxford, 1861-63; (also duplicate of vol. 2.)

——— Monumenta Juridica. The Black Book of the Admiralty, with Appendices. 4 vols. 8vo. London, 1871-76.

Tyburn Chronicle, The; or Villany Displayed in all its Branches. 4 vols. 8vo. London. (n.d.)

Tyler (J. E.) Oaths: their Origin, Nature, and History. 1 vol. 8vo. London, 1834.

——— (R. H.) American Ecclesiastical Law, the Law of Religious Societies, Church Government and Creeds, Disturbing Religious Meetings, and the Law of Burial Grounds in the United States, with Practical Forms. 1 vol. 8vo. Albany, 1866.

——— The Law of Boundaries and Fences, including the Rights of Property on the Seashore, and in the Lands of Public Rivers and other Streams, and the Law of Window Lights. 1 vol. 8vo. Albany, 1874.

——— Commentaries on the Law of Infancy, including Guardianship and Custody of Infants, and the Law of Coverture, embracing Dower, Marriage, and Divorce, and the Statutory Policy of the several States in respect to Husband and Wife. 2nd edition. 1 vol. 8vo. Albany, 1882.

——— The same. 1st edition. 1 vol. 8vo. Albany, 1868.

——— The Law of Fixtures, embracing the Leading Decisions upon the subject, both American and English, bringing the Law down to the Present Time. 1 vol. 8vo. Albany, 1877.

——— (Royall.) Reports of Cases argued and determined in the Supreme Court of Judicature of the State of Vermont; with Cases of Practice and Rules of the Court, commencing with the 19th Century, from 1800 to 1803. 2 vols. 8vo. New York, 1809-10.

Tyng (D. A.) Cases argued and determined in the Supreme Judicial Court of the Commonwealth of Massachusetts. (Vols. 2 to 17 Mass. Reports), with Notes, by Benj. Rand, from 1805 to 1822. 15 vols. 8vo. Boston, 1851-56.

Tyrtæus, Elegies of, in English Verse, by Polwhele. *See* British Poets, vol. 92.

Tyrwhitt (R. P.) Summary of the Law of Modern Pleading. 1 vol. 12mo. London, 1846.

——— Reports of Cases argued and determined in the Courts of Exchequer, of Pleas, and Exchequer Chamber in Error, from M. T., 1830, to T. T., 1835. 5 vols. 8vo. London, 1832-37.

——— and **Granger** (T. C.) Reports of Cases argued and determined in the Courts of Exchequer and Exchequer Chamber, from M. T., 6 Wm. IV. (1835), to T. T., 1836. 1 vol. 8vo. London, 1837.

Underhill (A.) A Concise Guide to Modern Equity; a Course of Nine Lectures, revised and enlarged. 1 vol. 8vo. London, 1885.

——— A Practical and Concise Manual of the Law relating to Private Trusts and Trustees. 2nd edition, revised and enlarged. 1 vol. 12mo. London, 1884.

——— The same. 1st edition. 1 vol. 12mo. London, 1878.

——— and **Plumptre** (C.) A Summary of the Law of Torts or Wrongs, independent of Contract. 3rd edition, including the Employers' Liability Act, 1880. 1 vol. 8vo. London, 1881.

——— The same. 2nd edition. 1 vol. 8vo. London, 1878.

——— The same. 1st American edition, with Notes by N. C. Moak. 1 vol. 8vo. Albany, 1881. (2 copies.)

Urlin (R. D.) Manual of the Law relating to the Office of Trustee. 3rd edition. 1 vol. 12mo. London, 1868.

——— The same. 1st edition. 1 vol. 12mo. London, 1857.

——— and **Key** (T.) The Transfer of Land and Declaration of Title Acts, 1862, Illustrated by the Practice and Decisions under the Analogous Irish Acts; with Notes, Orders, Forms, Fees, etc. 1 vol. 12mo. London, 1863. (2 copies.)

Urling (R. W.) The Law of Patents in Foreign Countries, translated, with Notes. 1 vol. 8vo. London, 1845.

Ure's Dictionary of Arts, Manufactures, and Mines, edited by Robert Hunt, F.R.S. 3 vols. 8vo. London, 1860.

Universal History. 60 vols. 8vo. London. *See* Ancient and Modern Universal History. (Pp. 15 and 204.)

United States, Statutes at Large, edited by R. Peters and G. Minot. Vols. 1 to 9. 1789 to 1851. 8vo. Boston, 1848-54.

——— Abbott's National Digest of the Reports of the U. S. Courts to 1867. 4 vols. 8vo. New York, 1867-71.

——— ——— Supplement to the above to 1872. 1 vol. New York, 1872.

——— ——— The same to 1885. 4 vols. 8vo. New York, 1884-85.

United States. Abbott's United States Digest of Decisions of the Various Courts. 1870 to 1884. Vols. 1 to 15. 8vo. Boston, 1872-85.

——— ——— The same to 1870. 14 vols. 8vo. Boston, 1874-76.

——— ——— Digest of Reports and Statutes of the State of New York. 8 vols. 8vo. New York, 1865-70.

——— ——— Digest of the Law of Corporations. 1 vol. 8vo. New York, 1869.

——— ——— The same to 1878. 1 vol. 8vo. New York, 1879.

——— ——— Reports of Practice Cases in the Courts of New York. O. S., 1854 to 1865. 19 vols. N. S., 1866 to 1876. 16 vols. 35 vols. 8vo. New York, 1854-76.

——— ——— New Cases, selected Chiefly from the Decisions of the Courts of the State of New York, 1877 to 1884. Vols. 1 to 15. 8vo. New York, 1877-85.

——— ——— Index-Digest to the above. 1 vol. 8vo. New York, 1886.

——— ——— Year Book of Jurisprudence for 1880. 1 vol. 8vo. Boston, 1880.

——— Attorneys-General Opinions, 1791-1880. 16 vols. 8vo. Washington, 1852-81.

——— ——— Bentley's Digest of the Official Opinions of the Attorneys-General of the U. S. Vols. 1-16. 1 vol. 8vo. Washington, 1885.

——— Banning and Arden's Reports of Patent Causes in the Circuit Courts of the U. S., from 1874. Vols. 1 to 5. 8vo. New York, 1881-83.

——— Bates's Digest of the Law of Fire Insurance. 3rd edition. 1 vol. 8vo. New York, 1873.

——— Bennett's Fire Insurance Cases. 1729 to 1875. 5 vols. 8vo. New York, 1872-77.

——— ——— and Sheard's Digest of the Decisions of the Supreme Judicial Court of Massachusetts, 1804 to 1869. 3 vols. 8vo. Boston, 1862-72.

——— Bigelow's Index of the Cases overruled, reversed, denied, doubted, modified, and otherwise distinguished by the Courts of America, etc. 1 vol. 8vo. Boston, 1873.

——— ——— Leading Cases on the Law of Torts. 1 vol. 8vo. Boston, 1875.

——— ——— Reports of all the published Life and Accident Insurance Cases. 5 vols. 8vo. New York, 1871-76.

——— Blanchard and Weeks' Leading Cases on the Law of Mines, Minerals, and Mining Water Rights. 1 vol. 8vo. San Francisco, 1877.

——— Brightly's Analytical Digest of the Laws of the U. S., from 1789 to 1869. 2 vols. 8vo. Philadelphia, 1858-69.

United States. Brightly's Digest of the Decisions of the Federal Courts, from 1789 to 1870. 2 vols. 8vo. Philadelphia, 1868-70.

——— Browne's Digest of the Statutes, Decisions, and Cases throughout the U. C. on the Subjects of Divorce and Alimony. 1 vol. 8vo. Philadelphia, 1872.

——— Codes, Civil, Penal, and Political of the State of California. 4 vols. 8vo. Sacramento, 1872.

——— Cofer's Digest of Kentucky Reports. 1 vol. Cincinnati, 1867.

——— Curtis' Digest of the Decisions of the U. S. Supreme Courts, to 1854. 1 vol. 8vo. Boston, 1864.

——— ——— Reports of Cases in the Circuit Courts of the U. S. for Massachusetts, 1851 to 1856. 2 vols. Boston, 1854-57.

——— Danforth's Digest of the U. S. Supreme Court Reports to Oct., 1885. 1 vol. 8vo. New York, and Albany, 1885.

——— Danforth and Wickes' N. Y. Court of Appeals Digest. 1 vol. 8vo. New York, and Albany, 1884.

——— Deering's Annotated Codes and Statutes of California. Vols. 1 to 4. 8vo. San Francisco, 1885.

——— Denio and Tracy's Revised Statutes of the State of New York. 4th edition. 2 vols. 8vo. Albany, 1852.

——— Desty's Federal Citations. 1 vol. 8vo. San Francisco, 1878.

——— ——— Federal Reporter, 1882 to 1885. 14 vols. 8vo. St. Paul, 1882-85.

——— ——— Federal Reporter Digest. (Vols. 1 to 20.) 1 vol. 8vo. St. Paul, 1885.

——— ——— Supreme Court Reporter, 1882 to 1885. Vols. 1 to 5. 8vo. St. Paul, 1883-85.

——— Dickens' Index to the Laws and Treaties of the U. S., 1759 to 1851. 1 vol. 8vo. Boston, 1852.

——— Donnan's Annotated Code of Criminal Procedure of the State of New York, as amended in 1882, 1883 and 1884. 3rd edition. 1 vol. 8vo. Albany, 1884.

——— Duer, Butler, and Spencer's Revised Statutes of the State of New York, 1828 to 1845. 3 vols. 8vo. Albany, 1846-48.

——— Dunlop's Digest of the Laws of the U. S., 1789 to 1856. 1 vol. 8vo. Philadelphia, 1856.

——— Fisher's Reports of Cases arising under Letters Patent for Inventions determined in the Court of the U. S. Vols. 1 to 6. 8vo. Cincinnati, 1867-74.

——— Greg and Pond's Railroad Laws and Charters of the U. S. 2 vols. 8vo. Boston, 1851.

——— Hardin's Revised Statutes of the State of Missouri. 2 vols. 8vo. Jefferson, 1856.

United States. Heyl's Digest of the U. S. Statutes relating to Revenue, Commerce, Navigation, and the Currency. 1 vol. Boston, 1868.

——— Horrigan and Thompson's Select American Cases on the Law of Self-defence. 1 vol. 8vo. St. Louis, 1874.

——— Howell's General Statutes of the State of Michigan, to 1882. 2 vols. 8vo. Chicago, 1882-83.

——— Kellen's Index. Digest to the Reports of Cases decided by the Supreme Judicial Court of Massachusetts, up to vol. 137 Mass. Reports. 1 vol. 8vo. Boston, 1886.

——— Law's Digest of American Cases relating to Patents for Inventions, from 1789 to 1862. 1 vol. 8vo. New York, 1870.

——— Martin's Index to the Virginia Reports, from Jefferson to 33 Grattan. 1 vol. 8vo. Richmond, 1881.

——— Massachusetts Revised Statutes, 1835. 1 vol. Boston, 1836.

——— ——— Citations, from Quincy to 122 Mass. Reports, by Williams. 1 vol. 8vo. Boston, 1878.

——— Massachusetts' Reports Index. *See* Bennett and Head, Bennett and Holland, Kellen, and Williams.

——— Michigan Statutes. *See* Howell.

——— Missouri Statutes. *See* Hardin.

——— Myers Federal Decisions. Cases argued and determined in the Supreme, Circuit, and District Courts of the U. S. Vols. 1 to 12. Imp. 8vo. St. Louis, 1884-85.

——— ——— Index to the Supreme Court Reports of the U. S. 1 vol. 8vo. St. Louis, 1878.

——— New York Decisions. *See* Rapalje.

——— New York Statutes. *See* Denio and Tracy.

——— Patent Office Gazette. Vols. 29 to 32. 1884-1885. 4 vols. Folio. Washington, 1884-85. *See* also under Rice.

——— Peters' Digest of Decisions in all the Courts of the U. S. 1789 to 1847. 2 vols. 8vo. Philadelphia, 1848.

——— Poore's Federal and State Constitutions. 2 vols. 4to. Washington, 1877.

——— Preble's Patent Case Index: a A List of all Cases involving Patents for Invention. 1 vol. 12mo. Boston, 1880.

——— Rapalje's Digest of New York Decisions, 1794 to 1878. 1 vol. 8vo. Jersey City, 1879.

——— Revised Statutes of the U. S.; being the General Statutes in force on 1st December, 1873. 1 vol. Imp. 8vo. Washington, 1875.

——— Rhode Island Revised Statutes. 1 vol. Providence, 1857.

——— Rice's Digest of the Decisions of the Law and Practice in the Patent Office, from 1869 to 1880. 1 vol. 8vo. Boston, 1880.

United States. Sansum's Digest of Law of Insurance. 1 vol. 8vo. Chicago, 1876.

——— Soule's The Lawyer's Reference Manual of Law Books and Citations. 1 vol. 8vo. Boston, 1883.

——— Starr's Index-Digest of the Wisconsin Reports to vol. 54 Wis. Reports. 1 vol. 8vo. Chicago, 1883.

——— Synoptical Index to the Statutes at Large, 1789-1851. 1 vol. 8vo. Boston, 1854.

——— Thatcher's Digest of Statutes, Rules, and Decisions relative to Jurisdiction and Practice of the Supreme Court of the U. S. 1 vol. 8vo. Boston, 1882.

——— Virginia Index of Reports. *See* Martin.

——— Wait's Table of Cases affirmed, reversed, or cited in any of the volumes of the Reports of the State of New York, to 1872. 1 vol. 8vo. Albany, 1872.

——— Waterman's United States Criminal Digest. 1 vol. 8vo. New York, 1877.

——— Williams' Digest of the Decisions of the Various Courts of the United States.

——— ——— Massachusetts' Citations, from Quincy to 122 Mass. Reports. 1 vol. 8vo. Boston, 1878.

——— Wisconsin, Digest of Reports of. *See* Starr.

——— Year Book of Jurisprudence for 1880. 1 vol. 8vo. Boston, 1880.

——— Zabriskie's Public Land Laws of the U. S. 1 vol. San Francisco, 1870.

Upper Canada, Reports, Digests, Statutes, etc. *See* under Canada Upper (Ontario).

Valerius Maximus (Quintus). Valerii Maximi Factorum Dictorumque Memorabilium libri novem, ex editione Joannis Kappii. 2 vols. 8vo. Londini, 1823. *See* Valpy's Scriptores Latini.

Valor Ecclesiasticus. Temp. Hen. VIII.: Auctoritate Regis institutus. 6 vols. Folio. Printed by the Records Commission, London, 1810-34.

Valpy's Scriptores Latini in usum Delphini: cum Notis Variorum. Variis Lectionibus, conspectu codicum et editionum, et Indicibus locupletissimis, accurate recensiti; curâ et impensis A. J. Valpy, A.M. 143 vols. 8vo. Londini, 1819-30. As follows:—

Apuleius: Opera omnia, ex editione Oudendorpiana; cum Notis et Interpretatione in usum Delphini; Variis Lectionibus, Notis Variorum recensu editionibus et codicum, et indicibus locupletissimis accurate recensita. 6 vols. Londini, 1825.

Ausonius (Decimus Magnus). D. M. Ausonii, Burdigalensis, Opera omnia, ex editione Bipontina. 2 vols. Londini, 1823.

Valpy's Scriptores Latini—*Continued.*

Cæsar (Caius Julius). C. J. Cæsaris Opera omnia, ex editione Oberliniana. 4 vols. Londini, 1819.

Cicero (Marcus Tullius). M. T. Ciceronis Opera omnia, ex editione J. A. Ernesti. 13 vols. Londini, 1830. *(Vol. 4 missing.)* I.-III. *Libri Rhetorici.* IV.-VIII. *Orationes.* IX.-X. *Epistolæ.* XI.-XIII. *Opera Philosophica.*

Cornelius Nepos: Cornelli Nepotis Vitæ Excellentium Imperatorum, ex editione J. F. Fischeri. 1 vol. Londini, 1822.

Curtius (Quintus). Quinti Curtii Rufi de Rebus gestis Alexandri Magni libri superstites, ex editione F. Schmieder cum supplementis. 3 vols. Londini, 1835.

Dictys Cretensis et Dares Phrygius De Bello Trojano, ex editione S. Artopæi. Accedunt Josephi Iscani De Bello Trojano libri sex, notis explicati à S. Dresemio. 1 vol. Londini, 1825.

Eutropius: Eutropii Breviarium Historiæ Romanæ, ex editione H. Verheyk. 1 vol. Londini, 1821.

Florus (Lucius Annæus). L. A. Flori Epitome Rerum Romanorum, ex editione J. F. Fischeri. 2 vols. Londini, 1822.

Gellius (Aulus.) Auli Gellii Noctes Atticæ, ex editione J. Gronovii. 3 vols. Londini, 1824.

Horatius: Quinti Horatii Flacci Opera omnia, ex editione J. C. Zennii. 4 vols. Londini, 1825.

Justinus: Justini Historiæ Philippicæ, ex editione A. Gronovii. 2 vols. Londini, 1822.

Juvenalis (Decius Junius). D. J. Juvenalis Opera omnia, ex editione Rupertiana; cum variis lectionibus, Excursibus Rupertianis, Notis Variorum, et veteris Scholiastæ. Persius: Auli Persii Flacci Opera omnia, ex editione G. Kœnig. 2 vols. Londini, 1820.

Livius (Titus). T. Livii Patavini Historiarum Libri qui supersunt, ex editione G. Ruperti cum supplementis, etc., et Glossario Liviano. 22 vols. Londini, 1828.

Lucretius Carus (Titus). T. Lucretii Cari De Naturâ Rerum libri sex, ex editione Gilberti Wakefieldi. 3 vols. Londini, 1823.

Manilius (Marcus). M. Manilii Astronomicon, ex editione Bentleiana. 2 vols. Londini, 1828.

Martialis (Marcus Valerius). M. V. Martialis Epigrammata, ex editione Bipontina. 2 vols. Londini, 1822-3. (Vol. 1 missing.)

Ovidius (Publius). P. Ovidii Nasonis Opera omnia, ex editione Burmanniana; cum Notitia Literaria, etc. 8 vols. Londini, 1821.

Panegyrici Veteres ex editionibus C. G. Schwarzii et Arntzeniorum. 4 vols. Londini, 1828.

Paterculus (Caius Velleius). C. Velleii Paterculi Historia Romano, ex editione J. C. H. Krausii. 1 vol. Londini, 1822

Persius: Auli Persii Flacci Opera omnia, ex editione G. L. Kœnig. 1 vol. 8vo. Londini, 1820.

Phædrus: Phædri, Augusti Liberti, Fabulæ Æsopiæ, ex editione F. G. S. Schwabii. 1 vol. Londini, 1822.

Plautus (Marcus Accius). M. Accii Plauti Comœdiæ, ex editione J. F. Gronovii. 4 vols. Londini, 1829.

Plinius Secundus (Caius). C. Plinii Secundi Naturalis Historiæ. Libri XXXVII., editione Gabrielis Brotier. 11 vols. Londini, 1826.

Pompeius Festus: M. Verii Flacci quæ extant et Sexti Pompeii Festi De Verborum Significatione, Libri XX., ex editione A Dacerii. 2 vols. 8vo. Londini, 1826.

Valpy's Scriptores Latini—*Continued.*

Propertius (Sextus Aurelius). S. A. Propertii Opera omnia, ex editione C. T. Kuinœlis. 1 vol. Londini, 1822.

Prudentius Clemens (Aurelius). A. Prudentii Clementis V. C. Opera omnia, ex editione Parmensi. 3 vols. Londini, 1824.

Sallustius (Caius Crispus). C. C. Sallustii Opera omnia, ex editione Gottlieb Cortii. 2 vols. Londini, 1820.

Statius (Publius Papinius). P. P. Statii Opera omnia, ex editione Bipontina. 4 vols. Londini, 1824.

Suetonius Tranquillus (Caius). C. Suetonii Tranquilli Opera omnia, ex editione Baumparten-Crusii. 3 vols. Londini, 1826.

Tacitus (Caius Cornelius). C. C. Taciti Opera omnia, ex editione Oberliniana. 8 vols. Londini, 1821. (All the vols. missing except vol. 4.)

Terentius Afer (Publius). P. Terentii Afri Comœdiæ Sex, ex editione Westerhoviana. 3 vols. Londini, 1824.

Tibullus (Albius). Albii Tibulli Opera omnia, ex editione J. G. Huschkii. 1 vol. Londini, 1822.

Valerius Maximus (Quintus). Valerii Maximi Factorum Dictorumque Memorabilium libri novem, ex editione Joannis Kappii. 2 vols. Londini, 1823.

Victor (Sextus Aurelius). S. Aurelii Victoris Historia Romana, ex editione T. C. Harlesii. 1 vol. Londini, 1829.

Virgilius Maro (Publius). P. Virgilii Maronis Opera omnia, ex editione Heyniana, cum Excursibus Heynianis, etc. 8 vols. Londini, 1819.

VanHeythusen (F. M.) Equity Draftsman: a Selection of Forms of Pleadings in Suits in Equity. 2nd edition, by E. Hughes. 2 vols. 8vo. London, 1828. (2 copies.)

Vankoughnet (S. J., Q.C.) Reports of Cases decided in the Court of Common Pleas, Court of Queen's Bench, and the Queen's Bench Division of the High Court of Justice for Ontario. 8vo. Toronto, 1865-86.

U. C. Common Pleas Reports	Vols.	15-22.	1864-73.	8 vols.
" Queen's Bench "	"	43-46.	1878-81.	4 "
Ontario Reports	"	1-10.	1882-85.	10 "

Van Ness (W. P.) Prize Cases: Reports of two Cases determined in the Prize Court for the New York District. 1 vol. 8vo. New York, 1814.

Van Santvoord (Geo.) The Principles of Pleading in Civil Actions, under the New York Code of Procedure. New edition, by N. C. Moak. 1 vol. 8vo. New York, 1873.

Vardon (Thos.) Index to the Local, Personal, and Private Acts, 1798-1839. 1 vol. 8vo. London, 1840.

Vattel (M. de). Law of Nations; or, Principles of the Law of Nature applied to the Conduct and Affairs of Nations and Sovereigns. New edition, with Notes, Index, etc., by J. Chitty. 1 vol. 8vo. London, 1834.

Vaughan (Sir J.) Reports in Common Pleas, being all Special Cases; to which is added a Tract concerning Process out of the Courts at Westminster into Wales. 2nd edition. 1 vol. Folio. London, 1706.

Veal (J.) The Record and Writ Practice of the Court of Chancery. 2nd edition. 1 vol. 12mo. London, 1845.

Veazey (W. G.) Reports of Cases argued and determined in the Supreme Court of the State of Vermont (Vols. 36 to 44, Vermont Reports), 1863 to 1872. 9 vols. 8vo. Rutland and Montpelier, 1865-72.

Ventris (Sir P.) Reports; containing Cases in King's Bench, 20 to 36 Chas. II., and in the Common Pleas, 21 Chas. II. to 3 Wm. III., with Special Pleadings to the same. 4th edition. 1 vol. Folio. London, 1726.

Venn's Whole Duty of Man. New edition, with Preface by Rev. W. B. Hawkins, M.A. 1 vol. 12mo. London, 1842.

Vermont Reports: Reports of Cases argued and determined in the Supreme Court of the State of, from 1789 to 1885, 8vo. St. Albans, Rutland, Montpelier and Springfield, Mass., as follows:

Chipman (N.)		1789-1791.	1 vol.
——— (D.)		1789-1825.	2 "
Tyler		1800-1803.	2 "
Drayton		1815-1819.	1 "
Aikens		1826-1827.	2 "
Vermont	1-26 Vt.	1826-1854.	26 "
Williams	27-29 "	1854-1857.	3 "
Shaw	30-35 "	1857-1863.	6 "
Veazey	36-44 "	1863-1872.	9 "
Rowell	45-52 "	1872-1881.	8 "
Palmer	53-57 "	1881-1885.	5 "

Vernon (T.) Cases in Chancery, originally published from MSS. by order of the High Court of Chancery, from 1680 to 1719. 3rd edition. 2 vols. 8vo. London, 1828.

——— (G. W.), and **Scriven** (J. B.) Reports of Cases determined in the King's Courts, Dublin; with Select Cases in the House of Lords of Ireland, from T. T., 26 Geo. III. (1786), to H. T., 28 Geo. III. (1788). 2 vols. 8vo. Dublin, 1787-89.

Vesey (F., Sr.) Reports of Cases argued and determined in the High Court of Chancery in the time of Lord Chancellor Hardwicke, from 1746 to 1755. 4th edition, by R. Belt. 2 vols. 8vo. London, 1817-18.

——— Supplement to the above; comprising Corrections of Statement, and Extracts of the Decrees and Orders, etc. 2nd edition, by R. Belt. 1 vol. 8vo. London, 1825.

——— (F., Jr.) Cases argued and determined in the High Court of Chancery, from H. T., 29 Geo. III. (1789), to 56 Geo. III. (1817). 20 vols. 8vo. London, 1827.

Vesey and **Beames** (J.) Reports of Cases argued and determined in the High Court of Chancery in the time of Lord Chancellor Eldon, from 53 Geo. III. (1812) to 55 Geo. III. (1814). 2nd edition. 3 vols. 8vo. London, 1818.

Victor (Sextus Aurelius). S. Aurelii Victoris Historia Romana, ex editione T. C. Harlesii. 1 vol. 8vo. London, 1829. *See* Valpy's Scriptores Latini.

Vida. The Art of Poetry, translated into English Verse by Pitt. *See* British Poets, Vol. 100.

Vincent's Edition of Haydn's Dictionary of Dates. 11th edition. 1 vol. 8vo. London, 1863. *See* Haydn.

——— Catalogue of the Library of the Royal Institution, London. 1 vol. 8vo. London, 1857.

Viner (C.) General Abridgement of Law and Equity, alphabetically digested under Proper Titles. 23 vols. London, 1743-53.

——— Index to the above. 1 vol. Folio. London, 1758.

Virgil, Works of, in English Verse, by Dryden. *See* British Poets, Vols. 85-87.

——— Opera, by Heyne, Wunderlich, and Ruhkopf. 1 vol. 8vo. London, 1826.

——— Opera, by Heyne. 1 vol. 18mo. Oxford, 1827.

Virgilius Maro (Publius). P. Virgilii Maronis Opera omnia, ex editione Heyniana, cum Excursibus Heynianis. 8 vols. 8vo. London, 1819. *See* Valpy's Scriptores Latini.

Virgin (W. W.) Reports of Cases in Law and Equity determined by the Supreme Judicial Court of Maine (Maine Reports, Vols. 52 to 60), 1860 to 1872. 9 vols. 8vo. Hallowell and Portland, 1866-73.

——— Digest of the Decisions of the Supreme Judicial Court of the State of Maine (contained in Vols. 27 to 43, Maine Reports.) 1 vol. 8vo. Hallowell, 1859.

——— Supplemental Digest to the above, embracing the Decisions contained in Vols. 44 to 56 of the Maine Reports. 1 vol. 8vo. Portland, 1870.

Virginia Cases; or, Decisions of the General Courts of Virginia, chiefly on the Criminal Law of the Commonwealth, from 1789 to 1826, by Judges Brockenbrough and Holmes. 2 vols. in 1. 8vo. Philadelphia, and Richmond, 1815-26.

——— **Reports**: Reports of Cases decided in the Court of Appeals of Virginia. Richmond. As follows:

Jefferson	Jeff. (Va.)	1730-1772.	1 vol.
Wythe's Chancery	Wythe (Va.)	1788-1799.	1 "
Washington	Wash. (Va.)	1790-1826.	2 "
Virginia Cases (as above)	Va. Cas.	1789-1826.	2 in 1.
Call	Call (Va.)	1797-1826.	6 vols.
Hening and Munford	Hen. and M. (Va.)	1806-1809.	4 in 2.
Munford	Munf. (Va.)	1810-1820.	6 vols.
Gilmer	Gilmer (Va.)	1820-1821.	1 "
Randolph	Rand. (Va.)	1821-1828.	6 "
Leigh	Leigh (Va.)	1829-1841.	12 "
Robinson	Rob. (Va.)	1842-1844.	2 "
Grattan	Gratt. (Va.)	1844-1880.	33 "

☞ There are in the Library, at this date, only vols. 1 to 13 (1857) of Grattan.

——— Index, from Jefferson to 33 Grattan, with a Complete Table of Cases, by Wm. B. Martin. 1 vol. 8vo. Richmond, 1881.

Vizard (P. E.) A Concise Manual of Practice of the Court in Banc., with a Chapter on the Practice of the Court of Appeal. 1 vol. 8vo. London, 1880.

Voltaire, Œuvres Complètes de, avec des Notes et une Notice Historique sur la vie de M. Voltaire. 13 vols. 8vo. Paris, 1846.

——— *See* Beccaria, Essay on Crimes.

Von Marten (G. F.) Compendium of the Law of Nations, by W. Cobbett. 4th edition. 1 vol. 8vo. London, 1829.

Von Savigny (F.) Treatise on Possession; or, the Jus Possessionis of the Civil Law. 6th edition, translated from the German by Sir E. Perry. 1 vol. 8vo. London, 1848.

——— Private International Law: A Treatise on the Conflict of Laws and the Limits of their Operation; translated by W. Guthrie. 1 vol. 8vo. Edinburgh, 1869.

Vroom (P. D. and G. D. W.) Reports of Cases decided in the Supreme Court and at Law in the Court of Errors and Appeals of the State of New Jersey, (being vols. 30-44, N. J. L. R.) 1864-1882. 14 vols. 8vo. Trenton, 1866-83.

Waddilove (Alfred.) A Digest of the Cases decided in the Court of Arches, etc., and on Appeal to the Judicial Committee of the Privy Council; with References to Analogous Decisions in the House of Lords, and to Statutes which bear on Questions within the Ecclesiastical Courts. 1 vol. 8vo. London, 1849.

Waddington (Geo.) The History of the Christian Church down to the Reformation. 1 vol. 8vo. London.

Wade (W. P.) A Treatise on the Law of Notice as affecting Civil Rights and Remedies. 1 vol. 8vo. Chicago, 1878.

——— A Treatise on the Operation and Construction of Retroactive Laws, as affected by Constitutional Limitations and Judicial Interpretations. 1 vol. 8vo. St. Louis, 1880.

——— A Manual of American Mining Law, as Practised in the Western States and Territories, embracing a Compilation of the Text of the United States Statutes, Land Office Regulations and Decisions, and the Local Statutes of California, Colorado, Nevada, Dakota, Washington, Wyoming, New Mexico, and Arizona. 1 vol. 8vo. St. Louis, 1882.

Wait (W.) A Table of Cases Affirmed, Reversed, or Cited in any of the Volumes of the Reports of the State of New York, from 1794 to 1872. 1 vol. 8vo. Albany, 1872.

——— Annotated Code of Civil Procedure. The Practice at Law, in Equity, and in Special Proceedings in all the Courts of Record in the State of New York. 1 vol. 8vo. Albany, 1880.

Waldegrave (Earl.) Memoirs by, from 1754 to 1758. 1 vol. 4to. London, 1821.

Walford (C.) The Insurance Guide and Hand-book, being a Guide to the Principles and Practice of Life Assurance. 2nd edition. 1 vol. 8vo. London, 1867.

——— (Edward.) The County Families of the United Kingdom. 4th edition. 1 vol. 8vo. London, 1868.

——— (F.) Treatise on the Law respecting Parties to Actions. 2 vols. 12mo. London, 1842.

——— Summary of the Law of Railways. 1 vol. 12mo. London, 1846.

——— (J. G.) Laws of the Customs. 1 vol. 8vo. London, 1846.

Walkem (R. T.) The Married Women's Property Acts of Ontario, with Notes of English and Canadian Cases; Appendix containing the Earlier Statutes relating to the Conveyance by Married Women of their Real Estate. 1 vol. Toronto, 1874.

——— Law relating to the Execution and Revocation of Wills and Testamentary Capacity, with an Appendix containing "The Wills Act, 1873," and a number of useful Forms of Wills. 1 vol. 8vo. Toronto, 1873.

Walker (Albert H.) Text Book of the Patent Laws of the United States of America. 1 vol. 8vo. New York, 1883.

——— (H. H.) The Practice of Signing Judgment in the High Court of Justice, with Forms. 1 vol. 8vo. London, 1879.

——— (H. N.) Cases argued and determined in the Court of Chancery of the State of Michigan, from 1842 to 1845—Randolph Manning, Chancellor. 1 vol. 8vo. Detroit, 1845.

——— (J.) Reports of. *See* Jacob and Walker.

——— (J.) Selections from Lucian, with English Notes and Lexicon. 6th edition. 1 vol. 12mo. London, 1835.

——— (J. D). A Treatise on Banking Law, including "The Crossed Cheques Act, 1876," with dissertations thereon; also References to American Cases, and full Index. 1 vol. 8vo. London, 1877.

——— (John). Pronouncing Dictionary of the English Language. 30th edition. 1 vol. 8vo. London, 1830.

——— (R. J.) Reports of Cases adjudged in the Supreme Court of Mississippi, from 1818 to 1832. 1 vol. 8vo. Natchez, 1834.

——— and **Miles'** New Standard Atlas of the Dominion of Canada. Folio. Montreal, and Toronto, 1875.

——— (W. G.) Compendium of the Law relating to Excutors and Administrators, with an Appendix of Statutes Annotated by means of References to the Text. 1 vol. 8vo. London, 1880.

Wallace (A. R.) On Bad Times: an Essay on the Present Depression of Trade. 1 vol. 12mo. London, 1885.

Wallace (H. E.) Philadelphia Reports, Containing Decisions Published in the "Legal Intelligencer," from 1850-1875. Vols. 1-10. 8vo. Philadelphia, 1874-79.

☞ Continued to Vol. 15 (1882), by Henry C. Brown.

——— (J. B.) Reports of Cases adjudged in the Circuit Court of the United States for the Third Circuit (Penn.), 1801. 2nd edition. 1 vol. 8vo. Philadelphia, 1838.

——— (J. W.) Cases in the Circuit Court of the United States for the Third Circuit, from 1842 to 1863. 3 vols. 8vo. Philadelphia, 1849-71.

——— Cases argued and adjudged in the Supreme Court of the United States, from 1863 to 1874. 23 vols. Washington, 1866-76.

——— The Reporters, Arranged and Characterized with Incidental Remarks. 4th edition, under the Superintendence of F. F. Heard. 1 vol. 8vo. Boston, 1882.

——— The same. 1st edition. 1 vol. 8vo. Philadelphia, 1855.

Wallace (Roger W.) The Patents, Designs, and Trade-marks Act, 1883; with Notes of Decided Cases and the Practice for obtaining Letters Patent for Inventions and the Registration of Designs and Trade-marks. 1 vol. 12mo. London, 1884.

Waller (Edmund), Poems of, with Life by Johnson. *See* British Poets, Vols. 19 and 20.

Wallis (John) and **Lyne** (Jas.) Reports of Select Cases argued and determined in the High Court of Chancery in Ireland, principally in the time of Lord Lifford, from 1766 to 1791. 1 vol. 8vo. Dublin, 1839.

Walpole (C. G.) A Rubric of the Common Law; being a Short Digest of the Common Law, Illustrated throughout by Leading Cases, with an Appendix and very Copious Index. 1 vol. 8vo. London, 1880.

——— (Horace). Memoirs of the Reign of King George II., edited by Lord Holland. 3 vols. 8vo. London, 1847.

——— Memoirs of the Reign of George III., edited by Sir Denis Le Marchant, Bt. 4 vols. 8vo. London, 1845.

——— (Horatio, Earl of Orford), Works of. 5 vols. 4to. London, 1798.

Walter (Jas.) A Manual of the Statutes of Limitation, showing the time within which the ownerships of property must be asserted and exercised, or actions commenced to prevent the operation of these Statutes, viz.: Barring the Remedy for obtaining or extinguishing the Right to such Property. 4th edition. 1 vol. 8vo. London, 1883.

——— The same. 3rd edition. 1 vol. 8vo. London, 1879.

Waples (Rufus). A Treatise on Proceedings in Rem. 1 vol. 8vo. Chicago, 1882.

Warburton (T. A.) Equity Pleader's Manual; being a Collection of Common Forms in Equity Pleading, incorporating the Orders of April and May, 1850. 1 vol. 8vo. London, 1850.

——— (W.) Sermons on the Principles of Natural and Revealed Religion. 2 vols. 8vo. London, 1873.

Ward (R. A.) Treatise on Investments; being a Popular Exposition of the Advantages and Disadvantages of each kind of Investment, and of its Liability to Depreciation and Loss. 2nd edition. 1 vol. 8vo. London, 1852.

——— (W.) Treatise on Legacies, or Bequests of Personal Property. 1 vol. 8vo. London, 1826.

Warde (J. D.) Joint Stock Companies' Manual, for the use of Shareholders, Directors, and Officers of Companies, and the General Public; containing Practical Information as to the Steps to be taken and the Proofs to be furnished in applying for a Charter of Incorporation, under the Acts of the Province of Ontario. 1 vol. 8vo. Toronto, 1884. (2 copies.)

Warden (R. B.) Cases decided in the Supreme Court of the State of Ohio, 1853-55. 2 vols. 8vo. Cincinnati, 1854-56.

——— and **Smith** (J. H.) Reports of Cases argued and determined in the Supreme Court of Ohio, 1853-54. 1 vol. 8vo. Cleveland, 1855.

Ware (Ashur). Reports of Cases argued and determined in the District Court of the United States for the District of Maine, from 1822 to 1839. 1 vol. 8vo. Boston, 1856.

——— and **Davels** (E. H.) Reports of Cases in the District Court of the United States for the District of Maine, from 1839 to 1849. 1 vol. 8vo. Portland, 1849.

——— and **Emery** (Geo. F.) The same, for the District of Maine and Massachusetts, from 1855 to 1865. 1 vol. Portland, 1874.

Warren (J. M.) Recent Progress in Surgery: The Annual Address before the Massachusetts Medical Society, 1864. 1 vol. 8vo. Boston, 1864.

——— (S.) The Moral, Social, and Professional Duties of Attorneys and Solicitors. 1 vol. 12mo. Albany, 1870.

——— The same. 2nd English edition. 1 vol. 12mo. London, 1851.

——— Popular and Practical Introduction to Law Studies, and to every department of the Legal Profession. 2nd edition. 1 vol. 8vo. London, 1845.

——— Manual of the Law and Practice of Election Committees. 1 vol. 12mo. London, 1853.

——— Manual of the Parliamentary Election Law of the United Kingdom of Great Britain and Ireland. 1 vol. London, 1852.

Warton (Jos. and Thos.), Poems of, with Life by Snizer. *See* British Poets, Vol. 68.

Washburn (E.) A Manual of Criminal Law, for the use of Students, edited by M. D. Ewell. 1 vol. 12mo. Chicago, 1878.

——— A Treatise on the American Law of Real Property. 4th edition. 3 vols. 8vo. Boston, 1876.

——— The same. 3rd edition. 3 vols. 8vo. Boston, 1868; 2nd edition. 2 vols. 8vo. Boston, 1864; 1st edition. 2 vols. 8vo. Boston, 1860.

——— The American Law of Easements and Servitudes. 2nd edition. 1 vol. 8vo. Boston, 1867.

——— (P. T.) Reports of Cases argued and determined in the Supreme Court of the State of Vermont (Vols. 16 to 23, Vermont Reports), from 1844 to 1851. 8 vols. Woodstock, 1845-52.

Washington (B.) Reports of Cases determined in the Circuit Court of the United States for the Third Circuit, comprising the Districts of Pennsylvania and New Jersey, from 1803 to 1827. 4 vols. 8vo. Philadelphia, 1852-53.

——— Reports of Cases argued and determined in the Court of Appeals of Virginia, from 1790 to 1796. 2 vols. Philadelphia, 1823.

——— (Geo.), Life of, by Washington Irving. 5 vols. 12mo. London, 1855.

Waterman (T. W.) United States Criminal Digest: A Digest of all the Criminal Cases contained in the U. S. Reports and the Courts of the several States. 1 vol. 8vo. New York, 1877.

——— Connecticut Digest: A Digest of the Reported Decisions of the Superior Court and of the Supreme Court of Errors of the State of Connecticut, from the Organization to the Present Time. 1 vol. 8vo. New York, 1858.

——— A Practical Treatise on the Law relating to the Specific Performance of Contracts. 1 vol. 8vo. New York, 1881.

——— The Law of Set-off Recoupment, and Counter Claim. 2nd edition. 1 vol. 8vo. New York, 1872.

——— The Law of Trespass—the Wrong and the Remedy. 2 vols. 8vo. New York, 1875.

Watkins (C.) An Essay on the Law of Descents. 4th edition, with Corrections and Notes, founded on the Statute 3 and 4 Wm. IV. c. 107, by J. Williams. 1 vol. 8vo. London, 1837.

——— Principles of Conveyancing, designed for the use of Students, with an Introduction on the Study of that Branch of Law. Part 1, with Annotations by G. Morley and R. H. Coote; Part 2, with Annotations by T. Coventry. 9th edition, revised and enlarged, by H. H. White. 1 vol. 8vo. London, 1845.

——— (J. L.) and **O'Connor** (R. E.) A Digest of Criminal and Magistrates' Cases decided in New South Wales, from 1840 to 1881. 1 vol. 8vo. Sydney, and Melbourne, 1882.

Watson (S. J.) Constitutional History of Canada, 1791 Vol. 1. 12mo. Toronto, 1874.

——— (W. H.) Treatise on the Law of Arbitration and Awards. 2nd edition. 1 vol. 8vo. London, 1836.

——— A Practical Treatise on the Office of Sheriff, comprising the whole of the Duties, Remuneration, and Liabilities of Sheriffs, in the Execution and Return of Writs, and in the Election of Knights of the Shire. 2nd edition. 1 vol. London, 1848.

——— (W. W.) A Practical Compendium of Equity. 2 vols. 8vo. London, 1873.

Watt (Dr. Robert). Bibliotheca Britannica; or, a General Index to British and Foreign Literature, in Two Parts—Authors and Subjects. 4 vols. 4to. Edinburgh, 1824. (2 sets.)

Watters (Roger). Practical Treatise on the Law as affected by the Statutes for the Amendment of the Law of Property and Relief of Trustees (22 and 23 Vic. c. 35, and 23 and 24 Vic. c. 38). 1 vol. 12mo. London, 1862.

Watts (F.) Reports of Cases argued and determined in the Supreme Court of Pennsylvania, from 1832 to 1840. 2nd edition. 10 vols. 8vo. Philadelphia, 1848-52.

——— and **Sergeant** (H. J.) Reports of Cases adjudged in the Supreme Court of Pennsylvania, from 1841 to 1845. 9 vols. 8vo. Philadelphia, 1846-53.

——— (Isaac). Logic, or the Right Use of Reason. 1 vol. 12mo. Edinburgh, 1792.

——— Poems of, with Life by Johnson. *See* British Poets, Vols. 45-46.

Weale (John). Rudimentary Dictionary of Terms in the Sciences. 1 vol. 12mo. London, 1850.

Weatherley (Ed.) A Practical Guide in Obtaining Probates, Administrations, etc., in H. M. Court of Probate under the Act 20 and 21 Vic. c. 77; with numerous Precedents. 1 vol. 8vo. London, 1858.

Webb (Jas.), and **Duval** (T. H.) Reports of Cases argued and decided in the Supreme Court of the State of Texas, from 1846 to 1848 (Vols. 1 to 3, Texas Reports). 3 vols. 8vo. Galveston, and Austin, 1848-51.

Webster (A. W.) The Principles of Sound, and their Application in the Construction of Public Buildings. 1 vol. 8vo. London, 1840.

——— (Daniel), The Works of. 15th edition. 6 vols. 8vo. Boston, 1869.

——— (E.) Parliamentary Costs relative to Private Bills, Election Petitions, and Appeal Causes. 2nd edition. 1 vol. 12mo. London, 1854.

——— The same. 1st edition. 1 vol. 12mo. London, 1859.

Webster (R. G.) The Law Relating to Canals: a Treatise on Navigable Rivers and Canals, including all Legislation to 1884, with the Procedure and Practice in Private Bill Legislation. 1 vol. 8vo. London, 1885.

——— (T.) Patent Cases: Reports and Notes of Cases on Letters Patent for Inventions, from 44 Elizabeth, 1602 to 1843. 1 vol. 8vo. London, 1844.

——— The same. Vol. 2, part 1., 1844 to 1854. 1 vol. London (n. d.)

——— The Principles of Hydrostatics: an Elementary Treatise on the Law of Fluids. 4th edition. 1 vol. 8vo. London, 1856.

——— (Noah, LL.D.) An American Dictionary of the English Language, revised and enlarged by Chauncey A. Goodrich, D.D. 1 vol. 4to. Springfield, Mass., 1872.

Weekly Notes (published in connection with The Law Reports) of Cases heard and determined in all the English Courts, from 29 and 30 Vic. (1866) to 48 and 49 Vic. (1885). 1867-1885. 20 vols. 4to. London.

——— Digest of Cases not Reported in "The Law Reports" from the Commencement Hil. Sittings, 1866, to the end of Mich. Sittings, 1879, compiled by G. M. White. 1 vol. 8vo. London, 1880. (3 copies.)

Weekly Reporter (The). A Legal Periodical, containing the Cases decided in all the Courts. 1853 to 1885. 30 vols. 8vo. London, 1853-85.

Weeks (E. P.) A Treatise on the Law of Depositions, comprising, also, Abstracts of the Statutory Law pertaining thereto. 1 vol. 8vo. San Francisco, 1880.

——— A Treatise on Attorneys and Counsellors at Law. 1 vol. 8vo. San Francisco, 1878.

Weightman (Hugh). The Medical Practitioners' Legal Guide; or, the Laws relating to the Medical Profession. 1 vol. 8vo. London, 1870.

Welford (R. G.) Practical Treatise on Equity Pleadings. 1 vol. 8vo. London, 1842.

Wellbeloved (Robt.) A Treatise on the Law relating to Highways' comprehending Turnpike Roads, Public Bridges, and Public Footpaths, etc. 1 vol. 8vo. London, 1829.

Wellington (Duke of). Maxims and Opinions Selected from his Writings and Speeches, by Geo. H. Francis. 1 vol. 8vo. London, 1845.

——— General Orders in Portugal, Spain, and France, by Lt.-Col. Gurwood. 1 vol. 8vo. London, 1837.

——— Despatches during his various Campaigns, compiled from Official and Authentic Documents, by Lt.-Col. Gurwood, from 1799 to 1818. 12 vols. and Index. 8vo. London, 1837.

Wells (F. L.) The Law of Liens for the State of Iowa, comprising Mechanics' Liens, Judgment Liens, Attorney's Liens, Tax Liens, Vendor's Liens, Landlord's Liens, etc. 1 vol. Des Moines, 1881.

——— (J. C.) A Treatise on the Doctrines of Res Adjudicata and Stare Decisis. 1 vol. 8vo. Des Moines, Iowa, 1879.

——— A Treatise on Questions of Law and Fact. 1 vol. 8vo. New York, 1876.

Welsby (W. N.) Lives of Eminent English Judges of the 17th and 18th Centuries. 1 vol. 8vo. Philadelphia, 1846.

——— Reports. *See* Meeson and Welsby's Exchequer Reports.

——— Hurlstone and Gordon's Reports. *See* Exchequer Reports, 1848-56. 11 vols. 8vo. London.

Welsh (Thos.) Registry Cases, comprising all the Published and many more of the Unpublished Decisions in Ireland respecting the Registration of Voters under the Irish Reform Act, and 10 Geo. IV., c. 8, with an Appendix containing in full the above Statutes, and the Provisions of the Stamp Act relating to Instruments required to be Produced at Registry. 1 vol. 8vo. Dublin, 1840.

Wendell (J. L.) Reports of Cases argued and determined in the Supreme Court of Judicature, and in the Court for the Trial of Impeachment and the Correction of Errors of the State of New York, from 1828 to 1841. 26 vols. 8vo. Albany, 1829-42.

Wendt (E. E.) Papers on Maritime Legislation, with a translation of the German Mercantile Law relating to Maritime Commerce. 2nd edition. 1 vol. 8vo. London, 1871.

Wentworth (J.) A Complete System of Pleading, Precedents and Forms of Practice. 10 vols. 8vo. London, 1797.

——— (T.) The Office and Duty of Executors; or, a Treatise directing Testators to Form and Executors to Perform their Wills according to Law. 14th edition. 1 vol. 8vo. London, 1829.

Wertheimer (Jno.) The Law relating to Clubs. 1 vol. 12mo. London, 1885.

West (E.) Treatise on the Law and Practice of Extents in Chief and in Aid, with Appendix of Forms of Writs, etc. 1 vol. 8vo. London, 1817.

——— (Gilbert). Poems of, with Life by Johnson. *See* British Poets.

——— (Wm.) The First Part of Simboleography, which may be termed the Art or Description of Instruments and Presidents. 1 vol. 4to. London, 1622.

——— (M. J.) Cases heard and determined by the House of Lords on Appeals from the Courts of Equity and on Writs of Error in England and Ireland, and on Questions of Peerage, from 1839 to 1841. 1 vol. 8vo. London, 1842.

West (M. J.) Reports of Cases argued and determined in the High Court of Chancery, from 1736 to 1739, from the Original MSS. of Lord Chancellor Hardwicke. 1 vol. 8vo. London, 1827.

Western (T. G.) Commentaries on the Constitution and Laws of England, incorporated with the Political Text of the late J. L. De Lolme, LL.D. 3rd edition. 1 vol. London, 1841.

Westlake (J.) Treatise on Private International Law, or the Conflict of Laws, with principal reference to its Practice in the English and other Cognate Systems of Jurisprudence. 1 vol. 8vo. London, 1858. (2 copies.)

——— The same. 2nd edition. 1 vol. 8vo. London, 1880.

——— The same. American edition. 1 vol. 8vo. Philadelphia, 1859.

Weston (W.) Reports of Cases argued and determined in the Supreme Court of the State of Vermont (Vols. 12 to 14, Vermont Reports), 1839 to 1842. 4 vols. 8vo. Burlington, 1840-43.

Wetherfield (G. M.) A Treatise on Composition Deeds under the Bankruptcy Act, 1861, as altered by the Bankruptcy Amendment Act, 1868; with Forms, etc. 1 vol. 12mo. London, 1868.

——— The County Court Acts, 1867, with the Authorized Rules, Orders, and Forms; the Admiralty Jurisdiction Acts, 1868-69, etc. 2nd edition. 1 vol. 12mo. London, 1869.

——— The same. 1st edition. 1 vol. 12mo. London, 1868.

Wharncliffe (Lord). The Letters and Works of Lady Mary Wortley Montagu. 2nd edition. 3 vols. 8vo. London, 1837.

Wharton (C. H. M.) The Whole Law relating to Innkeepers, Licensed Victuallers, and other Licence holders; being a complete Practical Treatise on the Innkeeper's Liability as Bailee as well as under the Licensing Acts. With Appendix containing Table of Offences, all the Statutes in force relating to Innkeepers. 1 vol. 8vo. London, 1876.

——— (Francis). A Treatise on the Law of Evidence in Criminal Issues. 8th edition. 1 vol. 8vo. Philadelphia, 1880.

——— The same. In Civil Issues. 2 vols. 8vo. Philadelphia, 1877.

——— A Commentary on the Law of Contracts. 2 vols. 8vo. Philadelphia, 1882.

——— A Commentary on the Law of Agency and Trusts. 1 vol. 8vo. Philadelphia, 1876.

——— A Treatise on the Law of Negligence. 2nd edition. 1 vol. 8vo. Philadelphia, 1878.

——— The Criminal Law of the United States, embracing Pleading and Evidence, Offences against Person, Property, Society, and Government; Trial and its Incidents. 6th edition. 3 vols. 8vo. Philadelphia, 1868.

——— The same. 8th edition. 2 vols. 8vo. Philadelphia, 1880.

Wharton (F.) Precedents of Indictments and Pleas, adapted to the use both of the Courts of the United States and those of all the several States; together with Notes on Criminal Pleading and Practice, embracing English and American Authorities generally. 3rd edition. 2 vols. 8vo. Philadelphia, 1871.

—— State Trials of the United States during the Administration of Washington and Adams; with References, Historical and Professional, and Preliminary Notes on the Politics of the Time. 1 vol. 8vo. Philadelphia, 1849.

—— The Conflict of Laws; or, Private International Law, including a Comparative View of Anglo-American, German, and French Jurisprudence. 2nd edition. 1 vol. 8vo. Philadelphia, 1881.

—— The same. 1st edition. 1 vol. 8vo. Philadelphia, 1872.

—— (G. F.) Legal Maxims; with Observations and Cases, from the English edition, with several hundred Maxims referring to American Cases. 1 vol. 8vo. New York, 1878.

—— The same. English edition. 1 vol. Crown 8vo. London, 1865.

—— (J. J. S.) Law Lexicon; or, Dictionary of Jurisprudence, explaining all the Technical Words and Phrases employed in the several departments of English Law, including also the various Legal Terms used in Commercial Transactions, together with an explanatory as well as literal translation of the Latin Maxims contained in the writings of the Ancient and Modern Commentators. 6th edition, by J. S. Wills. 1 vol. 8vo. London, 1876.

—— The same. 4th edition. 1 vol. 8vo. London, 1867; 2nd edition. 1 vol. 8vo. London, 1860. (2 copies.)

—— and **Stille's** Medical Jurisprudence. 3rd edition. 2 vols. in 3. 8vo. Philadelphia, 1873; embracing the following: F. Wharton's Treatise on Mental Unsoundness; Ashurst on the Fœtus and New-born Child, and the Difference of Sex; Amory on Poisons; Sinkler on Wounds and Signs of Death; and Wharton on Certain Psychological and Legal Notes, elsewhere appearing.

—— (Thos. I.) Digest of Cases adjudged in the Circuit Court of the United States for the Third Circuit, and in the Courts of Pennsylvania as contained in the Reports and Public Journals; with a number of MS. Cases (Vol. 2, containing the Cases published since the 15th vol. of Sergeant and Rawle's Reports). 2 vols. 8vo. Philadelphia, 1853.

—— Reports of Cases adjudged in the Supreme Court of Pennsylvania in the Eastern District, from 1835 to 1841; with References to Cases in the Subsequent Reports, by John Sword. 6 vols. 8vo. Philadelphia, 1870.

Whately (Archbishop). Introductory Lectures on Political Economy. 1 vol. 8vo. London, 1831.

—— Elements of Logic. 7th edition. 1 vol. 8vo. London, 1841.

Wheaton (Henry). Reports of Cases argued and adjudged in the Supreme Court of the United States, from 1816 to 1827. 12 vols. 8vo. Vols. 1 to 4, Philadelphia, 1852-53; Vols. 5 to 12, New York, 1820-24.

——— Elements of International Law; with a Sketch of the History of the Science. 2 vols. 8vo. London, 1836.

——— The same. 6th edition, revised, annotated, and brought down to the present time, by W. Beach Lawrence. 1 vol. Boston, 1855.

——— The same. 7th edition, by the above. 1 vol. 8vo. London, 1863.

——— The same. English edition, with Notes, and an Appendix of Statutes and Treaties, bringing the work down to the Present Time, by A. C. Boyd, LL.B. 1 vol. 8vo. London, 1878.

——— The same. 2nd English edition, by A. C. Boyd. 1 vol. 8vo. London, 1880.

Wheeler (Jacob D.) Criminal Law Cases; with Copious Notes and References, containing also a View of the Criminal Laws of the United States. 3 vols. 8vo. New York, 1854.

Whewell (Wm., D.D.) The Philosophy of the Inductive Sciences, founded upon their History. 2 vols. 8vo. London, 1847.

——— The History of the Inductive Sciences. 3 vols. London, 1847.

——— The Elements of Morality and Polity. 2 vols. London, 1845.

——— Grotius de Jure Belli et Pacis. 3 vols. 8vo. Cambridge, 1853.

Whitaker (Joseph). Reference Catalogue to Current Literature, 1885. 1 vol. 8vo. London, 1885.

——— Almanac for the years 1874, 1876, 1884, 1885, and 1886. 1 vol. each. 12mo. London, 1874-86.

White (Geo. T.) Treatise on Proceedings in Equity, by way of Supplement and Revivor. 1 vol. 8vo. London, 1843.

——— (F. T.) and **Tudor** (O. D.) A Selection of Leading Cases in Equity, with Notes. 6th edition. 2 vols. London, 1886.

——— The same. 5th edition. 2 vols. 8vo. London, 1877; 4th edition. 2 vols. 8vo. London, 1872; 3rd edition. 2 vols. 8vo. London, 1866; 2nd edition. 2 vols. London, 1858.

——— The same. American edition. 2 vols. in 3. Philadelphia, 1849.

——— The same, with Additional Notes and References to American Cases by J. I. Clark Hare and H. B. Wallace. 4th American edition from the 4th London edition, with references to recent American Decisions by Hon. J. I. C. Hare. 2 vols. in 4. 8vo. Philadelphia, 1876.

White (Meryon). The Conveyancing and Law of Property Acts, 1881-82; also the Solicitors' Remuneration Act, 1881, and the General Order thereon. 1 vol. 12mo. London, 1883.

——— and **Blackburn** (Wm.) The Married Women's Property Act, 1882, with Explanatory and Practical Notes. 1 vol. 12mo. London, 1883.

Whiteway (A. R.) Hints to Solicitors; a Treatise on the Law relating to their Duties as Officers of the High Court of Justice, with Notes, etc. 1 vol. 12mo. London, 1883.

Whiteley (G. C.) The Licensing Acts, 1872-74; preceded by the Unrepealed Sections of the Licensing Act, 1828, the Wine and Beerhouse Act, 1869, and the Amendment to the latter, 1870. 1 vol. 12mo. London, 1874.

Whittelsey (C. C.) Reports of Cases determined in the Supreme Court of Missouri. 10 vols., (being vols. 32-41 of Missouri Reports, 1862-67.) 8vo. St. Louis, 1863-75.

Whitehead v. Buffalo and Lake Huron Railroad, Report. 1 vol. 8vo.

Whitley (John). Ontario Cabinet Lawyer: a Hand-book of Legal Forms. 1 vol. 12mo. Toronto, 1870. (2 copies.)

Whitman (C. S.) Patent Cases determined by the Superior Court of the United States, including Copyright and Trade-mark Cases which have been cited, affirmed, or reversed, from 1 Black to 20 Wallace Reports, 1861-74. 1 vol. 8vo. Washington, 1875.

Whitworth (R.) Equity Precedents, comprising Bills, Petitions, and Answers, adapted to the Orders of May, 1845, with Notes on Pleading and Evidence. 1 vol. 8vo. London, 1848.

Whole Duty of Man (The). *See* Venn.

Wicksteed (R. J.) The Canadian Militia. 1 vol. 8vo. Ottawa, 1875.

——— (G. W., Q.C.) Index to the Statutes in Force in Lower Canada in 1856. 1 vol. 8vo. Toronto, 1857.

——— Index to the Statutes in Force in Upper Canada at the end of the Session of 1854-5, with reference to Acts expired or appealed, by W. C. Keele and G. W. Wicksteed. 1 vol. 8vo. Toronto, 1856.

——— Waifs in Verse. 1 vol. 8vo. Ottawa, 1878.

——— In Memoriam. George Etienne Cartier. 18mo. Ottawa, 1885.

——— Classified Table of Public General Statutes of Canada, wholly or partly in force at the end of the Session of 1881. With notices of those repealed or expired, or effete by the accomplishment of their object. 1 vol. 8vo. Ottawa, 1882.

Wightwick (John). Reports of Law Cases argued and determined in the Court of Exchequer, from the Sittings after Hil. Term, 50 Geo. III. (1810) to the Sittings after East. Term, 51 Geo. III. (1811). 1 vol. 8vo. London, 1819.

Wigram (V.-C., Sir Jas.) Examination of the Rules of Law respecting the Admission of Extrinsic Evidence in aid of the Interpretation of Wills. 4th edition, by W. Knox Wigram. 1 vol. 8vo. London, 1858. (2 copies.)

——— The same. 3rd edition. 1 vol. 8vo. London, 1840.

——— Points in the Law of Discovery. 2nd edition. 1 vol. 8vo. Boston, 1862.

Wigram (W. Knox). The Justices' Note-Book: a Short Account of the Jurisdiction and Duties of Justices, and an Epitome of Criminal Law. 4th edition. 1 vol. 8vo. London, 1885.

Wilberforce (E.) Statute Law. The Principles which Govern the Construction and Operation of the Statutes. 1 vol. 8vo. London, 1881.

Wilkie (Wm.) Poems of, with Life by Davenport. *See* British Poets.

Wilkinson (J. J.) Practice of the Action of Replevin. 1 vol. 8vo. Philadelphia, 1834.

——— Treatise on the Limitation of Actions as affecting Mercantile and other Contracts. 1 vol. 8vo. London, 1829.

——— (Martin). Practice of the Court of Chancery of the County Palatine of Durham. 1 vol. 12mo. Sunderland, 1807.

——— (R.) The Law of Prisons in England and Wales, and Prison Acts, 1865 and 1877. 1 vol. 12mo. London, 1878.

——— (T.) Elementary Precedents in Conveyancing. 1 vol. 12mo. London, 1870.

Will (J. S.) The County Courts Act, 1867: Changes in the Jurisdiction and Practice of the County Courts and Superior Courts; with Notes, etc. 1 vol. 8vo. London, 1868.

——— Practice of the Referees' Court in Regard to Engineering Details and Estimates. 1 vol. 8vo. London, 1866.

Willcock (J. W. and A.) The Ocean, the River, and the Shore. Part 1.—Rights and Laws of Navigation. 1 vol. 8vo. London, 1863.

——— The Law of Municipal Corporations; together with a Brief Sketch of their History, and a Treatise on Mandamus and Quo Warranto. 1 vol. 8vo. London, 1827.

Wilcox (P. B.) Reports of Cases decided in the Supreme Court of the State of Ohio (Vol. 10, Ohio Reports), 1840 to 1841. 1 vol. 8vo. Cincinnati, 1853.

Wiley (W.) A Plea for Testators. Part 1.—The Rule in Shelley's Case; its Mischief, and a Remedy Suggested. 1 vol. 8vo. Dublin, 1869.

Willes (Ld. Ch. Just.) Reports in the Common Pleas, 1737 to 1758, together with some few Cases of the same period determined in the House of Lords, Court of Chancery, and Exchequer Chamber; with Notes and References, by C. Durnford. 1 vol. Folio. London, 1799.

Willett (Chas.) Parliamentary Debate in its Law and Practice. The Essential Requisites of the Law and Practice of Parliamentary Debate, for the use of Societies established for Discussing Political and Social Topics, according to the Rules and Forms of the House of Commons. 2nd edition. 1 vol. 8vo. Liverpool, 1880.

Williams (Ephraim). Reports of Cases argued and determined in the Supreme Judicial Court of the Commonwealth of Massachusetts; with Notes, etc., by B. Rand (Vol. 1, Mass. Reports), 1804-5. 1 vol. 8vo. Boston, 1851.

——— (G. F.) Massachusetts Citations: A Table of Cases Overruled, Denied, Doubted, Criticised, Approved, and Cited by the Supreme Judicial Court, from Quincey to 112 Mass. Reports. 1 vol. 8vo. Boston, 1878.

——— United States Digest. A Digest of the Decisions of the various Courts within the United States. New series. Vols. 11-15. Annual vols., 1880-84. Imp. 8vo. Boston, 1881-85.

——— (Joshua). Principles of the Law of Personal Property, intended for the Use of Students in Conveyancing. 12th edition, by T. C. Williams. 1 vol. 8vo. London, 1884.

——— The same. 11th edition. 1 vol. 8vo. London, 1881; 9th edition, 1876; 8th edition, 1873; 7th edition, 1870; 6th edition, 1866, and 4th edition, 1860.

——— Principles of the Law of Real Property, intended as a First Book for the use of the Students in Conveyancing. 15th edition, by T. C. Williams. 1 vol. 8vo. London, 1885.

——— The same. 14th edition. 1 vol. London, 1882; 11th edition, 1875 (2 copies); 10th edition, 1873, and 8th edition, 1868.

——— Real Property adapted to Ontario, by Alex. Leith, Q.C. 1 vol. 8vo. Toronto, 1881. (6 copies.)

——— An Essay on Real Assets; or, the Payment of the Debts of a Deceased Person out of his Real Estate, and the Means by which that Payment ought to be Accomplished. 1 vol. 8vo. London, 1861. (3 copies.)

——— Watkin's Essay on the Law of Descents. 4th edition, edited by J. Williams, with Corrections and Notes, founded on the Statute 3 and 4 William IV. c. 107. 1 vol. 8vo. London, 1837. *See* Watkins.

——— The Seisin of the Freehold; being Twelve Lectures on the Law of Real Property. 1 vol. 8vo. London, 1878.

——— The Settlement of Real Estates: A Series of Lectures. 1 vol. 8vo. London, 1879.

——— (P.) Chancery Reports. *See* Peere-Williams.

——— (R. G.), and **Bruce** (G.) The Jurisdiction and Practice of the High Court of Admiralty; including Proceedings on Appeal to the Privy Council; with a Supplement containing the County Courts Jurisdiction in Admiralty. 1 vol. 8vo. London, 1868.

Williams (Rt. Hon. Sir E. V.) Treatise on the Law of Executors and Administrators. 8th edition, by R. L. V. and W. V. V. Williams. 2 vols. 8vo. London, 1879.

——— The same. 7th edition, 1873; 6th edition, 1867; 5th edition, 1856; 1st edition, 1832.

——— The same. 5th American from last London edition, with Notes and References to American Authorities, by Asa I. Fish. 2 vols. 8vo. Philadelphia, 1859.

——— (R. V. and W. V.) New Law and Practice of Bankruptcy, comprising the Acts of 1869. 2nd edition. 1 vol. 8vo. London, 1876.

——— The same. 1st edition. 1 vol. 8vo. London, 1870.

——— (T.) Dictionary of all Religions and Religious Denominations. 3rd edition. 1 vol. 8vo. London, (n. d.) ? 1823.

——— (W.) An Introduction to the Principles and Practice of Pleading in Civil Actions in the Superior Courts of Law, embracing an Outline of the Whole Proceedings in an Action at Law, on Motion, and at Judges' Chambers; together with the Rules of Pleading and Practice, and Forms of all the Principal Proceedings. 1 vol. 8vo. London, 1857.

Willich (C. M.) Popular Tables for Ascertaining the Value of Lifehold, Leasehold, and Church Property. 1 vol. 12mo. London, 1860.

Willis (J. W.) Pleadings in Equity. 1 vol. 8vo. London, 1820; also, 2nd edition. London, 1827.

——— Treatise on the Duties and Responsibilities of Trustees. 1 vol. 8vo. London, 1827.

——— Digest of Rules and Practice as to Interrogatories for the Examination of Witnesses in Courts of Equity and Common Law, with Precedents. 1 vol. 8vo. London, 1816.

Willis-Bund (J. W.) A Selection of Cases from the State Trials, Trials for Treason. Vol. 1, and Vol. 2, part I. 1327-1681. 2 vols. 12mo. Cambridge, 1879-82.

Wilmot (Sir J. E.) Notes of Opinions and Judgments delivered in different Courts. 1 vol. 4to. London, 1802.

——— Digest of the Law of Burglary. 1 vol. 8vo. London, 1851.

Willmore (G.), **Wollaston** (F. L.), and **Davison** (H.) Reports of Cases argued and determined in the Court of King's Bench, and upon Writs of Error from that Court to the Exchequer Chamber, and in the Bail Court; from Hil. Term, 7 Wm. IV. (1837) to Mich. Term, 1 Vic. (1837). 1 vol. London, 1839.

——— **Wollaston**, and **Hodges** (W.) Reports of Cases argued and determined in the Court of Queen's Bench, etc., in continuation of the above, from Hil. Term, 1 Vic. (1838) to Mich. Term, 2 Vic. (1838). 1 vol. 8vo. London, 1840.

Willoughby (Hon. and Rev. Dr.) A Practical Family Bible on an entirely New Plan, with Notes, etc. 2 vols. Folio. London, 1745.

Wills (Thos.) A Compilation of the Acts respecting the Municipal Institutions of Ontario, A.D. 1870. 1 vol. 8vo. Toronto, 1870. (6 copies.)

——— (A.) Treatise on the Powers and Duties of Parish Vestries in Ecclesiastical Matters; being a Vestryman's Guide. 1 vol. 12mo. London, 1855.

——— (Wm.) Essay on the Principles of Circumstantial Evidence, illustrated by Numerous Cases. 4th edition. 1 vol. 8vo. London, 1862.

Wilson (A.) Supreme Court of Judicature Acts, Appellate Jurisdiction Act, 1876, Rules of Court and Forms, with other Acts, Orders, Rules, and Regulations relating to the Supreme Court. 3rd edition, by M. D. Chalmers. 1 vol. London, 1882. (2 copies.)

——— The same. 2nd edition. 1 vol. 8vo. London, 1878; 1st edition. 1 vol. 8vo. London, 1875.

——— (Dr. Daniel). Prehistoric Man: Researches into the Origin of Civilization in the Old and the New World. 2nd edition. 1 vol. 8vo. London, 1865.

——— (Erasmus). A System of Human Anatomy, General and Special. 10th edition, by Geo. Buchanan and H. E. Clark, with 450 illustrations. 1 vol. Philadelphia, 1880.

——— (Geo.) Reports of Cases argued and adjudged in the King's Courts at Westminster. In three parts: Part I., containing Cases in the Court of King's Bench, from Hil. Term, 16 Geo. II. (1742) to Hil. Term, 26 Geo. II. (1752); Part II., containing Cases in the Court of Common Pleas, from Hil. Term, 26 Geo. II. (1753) to Trin. Term, 9 Geo. III. (1769); Part III., containing Cases in the Court of Common Pleas, from Mich. Term, 10 Geo. III. (1769) to East. Term, 14 Geo. III. (1774). 3rd edition. 3 vols. 8vo. London, 1799.

——— (John). Reports in Chancery, commencing Hil. Term, 1818. Vol. 1, parts 1, 2, and 3, and vol. 2, part 1. 1 vol. 8vo. London, 1819.

——— A Practical Treatise on the Statutes for Registering Deeds in the Counties of Middlesex and York. 1 vol. London, 1819.

——— (Jas.) and **Shaw** (Patrick). Cases in the House of Lords, on Appeal from the Courts of Scotland, from 1825 to 1834. 7 vols. 8vo. Edinburgh, 1829-39.

——— and **Courtenay** (W. R.) Cases in the House of Lords, on Appeal from the Courts of Scotland, from 1832 to 1833. 1 vol. 8vo. Edinburgh, 1838.

——— (R. A.) Bennett's Reports of Cases argued and determined in the Supreme Court of the State of California, from 1850 to 1851. 2nd edition. 1 vol. 8vo. San Francisco, 1853.

Wiltsie (C. H.) Parties to Mortgage Foreclosures and their Rights and Liabilities in connection with Action and Proceedings for the Foreclosure of Mortgages. 1 vol. 8vo. Rochester, N. Y., 1885.

Winch (Sir H.) Reports in Common Pleas, containing many Choice Cases and Excellent Matters touching declarations, pleadings, demurrers, judgments, and resolutions in points of Law, from 19 to 21 James I. 1 vol. Folio. London, 1657.

Windham (Wm.) Speeches in Parliament, from 1785 to 1810, edited by Thos. Aymot. 3 vols. 8vo. London, 1812.

Winslow (F.) The Lunacy Act, 8 and 9 Vic. c. 100, for the Regulation of the Care and Treatment of Lunatics; with explanatory Notes, etc. 1 vol. 12mo. London, 1845.

——— (Reginald). The Law of Private Arrangements between Debtors and Creditors; with Precedents of Assignments and Composition Deeds. 1 vol. 8vo. London, 1885.

Wise (E.) Bankrupt Law Consolidation Act of 1849; with Introduction, Explanatory Notes, Forms, and Index. 2nd edition. 1 vol. 12mo. London, 1853.

——— Law relating to Riots and Unlawful Assemblies. 2nd edition. 1 vol. 12mo. London, 1848.

——— and **Evans** (D. T.) The Law Digest: a General Index to the Reports and Statutes published between 1846 and 1856. 5 vols. 8vo. London, 1849-56.

——— The same. New Series, by Daniel T. Evans, from 1856 to 1872. 8 vols. 8vo. London, 1858-72.

Winstanley (I. N.) Index to the Ontario Statutes. 1 vol. 8vo. Toronto, 1871.

Wisconsin Reports: Reports of Cases argued and determined in the Supreme Court of the State of Wisconsin. 1849-1885. 8vo. Milwaukee, and Chicago. As follows:—

Chandler		1849-1852.	4 vols. in 2.
Smith	1 to 11 Wis.	1853-1860.	11 "
Spooner	12 to 15 "	1860-1862.	4 "
Conover	16 to 63 "	1863-1885.	48 "

——— **Starr** (M.) Index-Digest of the Wisconsin Reports, to vol. 54 Wis. Reports. 1 vol. 8vo. Chicago, 1883.

Withrow (T. F.) Reports of Cases in Law and Equity determined in the Supreme Court of the State of Iowa. Vols. 9-21. 1859-1866. 13 vols. 8vo. Chicago, 1878.

——— and **Binmore** (H.) American Corporation Cases; embracing the Decisions of the Supreme and Circuit Courts of the United States, and the Courts of Last Resort in the several States, since Jan., 1868, of Questions peculiar to the Law of Corporations. Vols. 1-9, Private Corporations. 8vo. Chicago, 1872-84.

Wolferstan (F. S. P.) The Law and Practice of Election Petitions; with New Election Rules, Forms, etc. 1 vol. 12mo. London, 1869.

——— and **Dew** (E. L. E.) Reports of the Decisions of Committees of the House of Commons in the Trial of Controverted Elections during the 17th Parliament of the United Kingdom. Vol. 1. 1857-58. 12mo. London, 1859. (2 copies.)

——— and **Bristowe** (S. B.) Reports of Decisions of Election Committees during the 18th Parliament of the United Kingdom, from 1859 to 1864. 1 vol. 12mo. London, 1865.

Wolstenholme (E. P.) and **Turner** (R. O.) The Conveyancing Acts, 1881-82, and the Vendor and Purchaser Act, 1874, also the Married Women's Property Act, 1882; with Notes, Forms and Precedents. 3rd edition. 1 vol. 8vo. London, 1883.

——— The Settled Land Act, 1882, with Notes, Forms and Precedents, adapted for use under the Act. 1 vol. 8vo. London, 1883.

Wood (H. G.) Treatise on the Law of Fire Insurance, English and American; with Notes and Illustrations. 1 vol. 8vo. New York, 1878.

——— A Practical Treatise on the Law of Nuisances in their Various Forms including Remedies therefor at Law and in Equity. 1 vol. 8vo. Albany, 1875.

——— A Treatise on the Law of Master and Servant, covering the Relations, Duties, and Liabilities of Employers and Employees. 1 vol. 8vo. Albany, 1877.

——— A Treatise on the Law of Railroads. 3 vols. 8vo. Boston, 1885.

——— The Legal Remedies of Mandamus and Prohibition, Habeas Corpus, Certiorari, and Quo Warranto. 1 vol. Albany, 1880.

——— (J. D.) The Laws of the Australasian Colonies as to the Administration and Distribution of the Estates of Deceased Persons. 1 vol. 8vo. London, 1884.

——— (S. G.) The Registration of Titles (Upper Canada) Act of 1865, with Notes of Decisions of the Courts of Upper Canada. 1 vol. 8vo. Toronto, 1866. (2 copies.)

——— (T.) Institutes of the Imperial or Civil Law of England. 4th edition. 1 vol. Folio. London, 1730.

Woodall (W. O.) A Collection of Reports of Celebrated Trials, Civil and Criminal, with Notes. Vol. 1. 8vo. London, 1873.

Woodbury (C. L.), and **Minot** (Geo.). Reports of Cases argued and determined in the Circuit Court of the United States for the First Circuit (Mass., Maine, etc.), from 1845 to 1847. 3 vols. 8vo. Boston, 1847-52.

Woodcock (H. I.) Laws and Constitution of the British West India Colonies having Legislative Assemblies. 2nd edition. 1 vol. 8vo. London, 1838.

Woodeson (R.) Lectures at Oxford on the Laws of England. 2 vols. 8vo. London, 1792.

Woodfall (W.) A Practical Treatise on the Law of Landlord and Tenant; with a full Collection of Precedents and Forms of Procedure, containing also an Abstract of leading Propositions and Tables of Certain Customs of the Country. 12th edition, by J. M. Lely, assisted by L. G. G. Robins. 1 vol. 8vo. London, 1881.

——— The same. 11th edition, by J. M. Lely. 1 vol. 8vo. London, 1877; 10th edition, by W. R. Cole. 1 vol. 8vo. London, 1871; 9th edition, 1867; 8th edition, 1863; 7th edition, 1860; and 5th edition, 1856.

Woodman (W. B.), and **Tidy** (C. M.) A Handy Book of Forensic Medicine and Toxicology. 1 vol. 8vo. London, 1877.

Woods (W. B.) Cases argued and determined in the Circuit Courts of the United States for the Fifth Judicial Circuit (Alab., Louis., Flor., Geor., Miss., and Texas), from 1870 to 1883. Vols. 1 to 4. 8vo. Chicago, 1875-83.

Woolf (S.), and **Middleton** (J. W.) The Law and Practice of Compensation for taking or injuriously affecting Lands, under the Lands Clauses Consolidation Acts, 1845, 1860 and 1869, and other Acts; with Introduction, Notes, and Forms. 1 vol. 8vo. London, 1884.

Woolrych (Serjt.) Lives of Eminent Serjeants at Law of the English Bar. 2 vols. 8vo. London, 1869.

——— (H. W.) A Practical Treatise on the Law of Misdemeanors. 1 vol. 12mo. London, 1842.

——— Treatise on the Law of Waters and Sewers, including the Law relating to Rights at Sea. 1 vol. 8vo. London, 1830.

——— Treatise on the Law of Ways, including Highways, Turnpike Roads and Tolls, Private Rights of Way, Bridges, and Ferries, with the Law of the Prescription Act, 2 and 3 William IV. c. 71, and of Railways as far as they relate to Highways and Turnpike Roads. 2nd edition. 1 vol. 8vo. London, 1847.

——— The Criminal Law, as Amended by the Statutes of 1861, with Pleadings, Evidence, Forms of Indictment, and Cases. 1 vol. 12mo. London, 1862.

——— A Series of Lords Chancellors, Keepers of the Great Seal, and other Law Officers, from 1588 to 1826. 1 vol. London, 1826.

Woolsey (R.) The Doctrine and Practice of Attachment in the Mayor's Court, London. 1 vol. 8vo. London, 1816.

Woolworth (J. M., Reporter). Cases determined in the United States Circuit Courts for the Eighth Circuit, by the Hon. S. F. Miller, LL.D. Vol. 1. 8vo. Chicago, 1872.

Worcester (J. E.) Dictionary of the English Language. 1 vol. 4to. Boston, 1872.

Wordsworth (Chas.) The Law and Practice of Elections, Election Petitions, and Registration of Voters; with the Statutes and Forms. 3rd edition. 1 vol. 8vo. London, 1847.

——— The same. 5th edition. 1 vol. 8vo. London, 1865.

——— The Rules of Court, from 1830 to the Present Time (1835). 2nd edition. 1 vol. 12mo. London, 1839. (2 copies.)

——— Law of Compensations, by Arbitration and by Jury, under the Lands and Railways Clauses Acts; with an Appendix of Statutes, and all the Forms in use. 2nd edition. 1 vol. 12mo. London, 1867.

——— The Law of Joint Stock Companies, as altered by the Act of 1862; including Banking, Insurance, Mining, and General Companies, with the whole Law of Winding-up; and an Appendix of Statutes, General Rules, and Forms in Chancery, etc. 10th edition. 1 vol. 8vo. London, 1865.

——— The same. 6th edition, 1851; 5th edition, 1845.

——— A Summary of the Law of Patents for Inventions, and of Extension of Patents; with Forms, etc. 2nd edition. 1 vol. 12mo. London, 1857.

——— (Christopher). Greece: Pictorial, Descriptive, and Historical, with Engravings illustrative of the Scenery, Architecture, Costumes, and Fine Arts of that Country. 1 vol. 8vo. London, 1859.

Worthington (G.) A General Precedent for Wills, with Practical Notes. 4th edition, with alterations and additions. 1 vol. 12mo. London, 1842. (2 copies.)

Wotherspoon (Ivan). The Insolvent Act of 1875; with the Rules of Practice and Tariffs of Fees in force in the different Provinces of the Dominion, with an Index and List of Cases. 1 vol. 8vo. Montreal, 1875. (3 copies.)

——— A Manual of the Practice and Procedure in the several Courts having Civil Jurisdiction in the Province of Quebec. 1 vol. 18mo. Montreal, 1870.

Wraxall (Sir N. W.) Posthumous Memoirs of his own Time. 3 vols. 8vo. London, 1836.

Wright (J. C.) Reports of Cases at Law and in Chancery decided by the Supreme Court of Ohio, from 1831 to 1834. 1 vol. 8vo. Columbus (Ohio), 1835.

——— (Robert E.) Cases adjudged in the Supreme Court of Pennsylvania (Penn. State Reports, vols. 37 to 50), from 1860 to 1865. 14 vols. 8vo. Philadelphia, 1861-66.

——— (R. S.) The Law of Criminal Conspiracies and Agreements. 1 vol. 8vo. London, 1873.

——— (T.) Dictionary of Obsolete and Provincial English. 2 vols. 12mo. (Bohn's Library.) London, 1857.

Wright (T.) The Celt, the Roman, and the Saxon: A History of the Early Inhabitants of Britain. 1 vol. 12mo. London, 1861.

Wrongs and Rights of a Traveller, by Rail, by Stage, and by Boat. An attempt to give a readable epitome of the Law (in Canada, England, and the United States) concerning Accidents to Travellers and their Property, Baggage and its Loss, Tickets, Driving, the Negligence of Carriers and of the Carried, Hotels and their Keepers, Telegrams and Accident-Tickets; and generally of the Rights, Liabilities, and Responsibilities of Carriers and Passengers, by R. V. Rogers. 1 vol. 8vo. Toronto, 1875.

Wyatt (J.) Practical Registry in Chancery, with the addition of Modern Cases. 1 vol. 8vo. London, 1800.

——— (A.) and **Webb** (G. H. F.) Reports of Cases argued and determined in the Supreme Court of Victoria (Mich. Term, 25 Vic., to Hil. Term, 26 Vic.), 1861 to 1862. Vol. 1. 8vo. Melbourne, and London, 1863.

Wynne (?). The British Empire in America; containing the History of the Discovery, Settlement, Progress, and State of the British Colonies on the Continent and Islands of America. 2nd edition. 2 vols. 12mo. London, 1741.

——— (Ed.) Eunomus: or, Dialogues Concerning the Law and Constitution of England. 5th edition, by W. M. Bythewood. 2 vols. 8vo. London, 1822.

——— (Wm.) Life of Sir Leoline Jenkins, Judge of the High Court of Admiralty, Secretary of State to King Charles II. etc. 2 vols. Folio. London, 1724.

Wythe (Geo.) Decisions of Cases in Virginia determined by the High Court of Chancery with remarks upon decrees by the Court of Appeals, from 1788 to 1799. 1 vol. 8vo. Richmond, 1852.

Xenophon, Works of, edited by Gottlob Schneider. 6 vols. 8vo. Leipsic, 1815-16.

Yalden (Thos.) Poems of, with Life by Johnson. *See* British Poets.

Year Book and Almanac of British North America for 1867: an Annual Register of Political, Vital, and Trade Statistics, etc., in the various Provinces of Canada. 1 vol. 8vo. Montreal, 1866.

Year Books; or, Reports in the following Reigns, with Notes to Brooke and Fitzherbert's Abridgments. 11 parts in 10. French folio. London.

Part 1. Maynard's Reports of Cases from the 1st to the 19th of King Edward II.; also divers Memoranda of the Exchequer, from the 1st to the 29th of Edward I. 1678.

Part 2. Reports in the first ten years of King Edward III. 1679.

Year Books—*continued.*

Part 3. Reports from the 17, 18, 21 to 30, 38, 39th years of King Edward III. 1679.

Part 4. Reports from the 40th to the 50th years of King Edward III. 1679

Part 5. Liber Assisarum; or Pleas of the Crown, 1 to 51 Edward III, 1679. (Title wanting.)

Part 6. Reports, 1 to 14 King Henry IV., and 1, 2, 5, 7 to 9 King Henry V 1679.

Parts 7 and 8. Annals; or, Reports of King Henry VI. during his reign. Part 7—1 to 4, 7 to 12, 14, 18 to 20; Part 8—21, 22, 27, 28, 30 to 39. 2 vols. 1679.

Part 9. Annals of King Edward IV., 1 to 22, and 49 Henry VI. 1680.

Parts 10 and 11, in one vol. Part 10—Long quinto; or, Reports in the 5th year of King Edward IV. 1680. Part 11—Cases in the Reigns of King Edward V., Richard III., 1679; 1 to 16, 20, 21 of King Henry VII., and 12, 13, 14, 18, 19, 26, 27 of King Henry VIII. 1679.

☞ The above edition has to each part a Table of the principal matters, and two parts are generally bound in one volume.

——— Of the Reign of Edward I. 30 to 35. A.D. 1302 to 1307. Translated by A. J. Horwood, published by the Authority of the Lords Commissioners of Her Majesty's Treasury, under the Direction of the Master of the Rolls. 3 vols. 8vo. London, 1863-64-79. (Also, duplicate vols. 1 and 2.)

——— Edward III., 12 and 13. A.D. 1338 and 1339. Edited and translated by Luke Owen Pike, M.A. 1 vol. 8vo. London, 1885.

Yeates (Jasper). Reports of Cases adjudged in the Supreme Court of Pennsylvania, with some Select Cases at Nisi Prius, and in the Circuit Courts, from 1791 to 1808. 4 vols. 8vo. Philadelphia, 1817-19.

Yeatman (J. P.) The Mayor's Court of London Procedure Act, 1857; with Notes and an Outline of Practice. 1 vol. 12mo. London, 1870.

Yelverton (H.) Reports in the King's Bench, from the 44th of Elizabeth to the 10th of James I. 3rd edition, translated into English. 1 vol. Folio. London, 1735.

Yool (G. V.) An Essay on Waste, Nuisance, and Trespass, chiefly with reference to Remedies in Equity; treating of the Laws of Timber, Mines, Lights, Water, Support, the Construction of Public Works, etc. 1 vol. 8vo. London, 1863.

Yonge (C. D.) The Constitutional History of England, from 1760 to 1860. 1 vol. 8vo. London, 1882.

Young (Edward). Poems of, with Life by Sir H. Croft and Dr. Johnson. *See* British Poets, vols. 49-51.

——— (Chas. F. T.) Fires, Fire Engines, and Fire Brigades; with a History of Manual and Steam Engines. 1 vol. 8vo. London, 1866.

Young (Sir Wm.) The Admiralty Decisions of, in the Vice-Admiralty Court at Halifax, N.S. 1865 to 1880. Edited by J. M. Oxley. 1 vol. 8vo. Toronto, 1882.

Younge (E.) Reports before the Lord Chief Baron in the Exch. in Equity, Trin., 1830, to Mich., 1832. 1 vol. 8vo. London, 1833.

——— and **Collyer** (J.) Reports in the Exch. in Equity, Mich., 1834, to 1842. 4 vols. Royal 8vo. London, 1836-46.

——— Reports of Cases in Chancery before Sir J. L. Knight Bruce, Vice-Chancellor, Mich. Term, 1841, to Hilary Term, 1844. 2 vols. Royal 8vo. London, 1843-44.

——— and **Jervis** (J.) Reports in the Exch. and Exch. Chamber, at Law, in Equity, and in Error, Mich. Term, 7 Geo. IV. to Hil. Term, 11 Geo. IV., 1826-30. 2 vols. Royal 8vo. London, 1828-30.

Zabriskie (A. O.) Reports of Cases argued and determined in the Supreme Court and in the Court of Errors and Appeals of the State of New Jersey, from 1847 to 1855. 4 vols. 8vo. New Brunswick (N. J.), 1850-56.

——— (J. C.) The Public Land Laws of the United States; with Instructions and Decisions appertaining thereto; and all the Congressional and Legislative Acts relating to the Public Lands in the States of California, Oregon, Nevada, Kansas, and Nebraska, and the Territories of Alaska, Washington, Idaho, Montana, Utah, Colorado, Wyoming, Dakotah, and New Mexico; with an Introduction to each, together with Practice and Forms, and an Appendix. 1 vol. 8vo. San Francisco, 1870.

A CHRONOLOGICAL

CATALOGUE OF LAW REPORTS

IN THE

VARIOUS COURTS OF ENGLAND, SCOTLAND, AND IRELAND.* INCLUDING THE STATUTES AT LARGE.

AND

A TABLE OF REGNAL YEARS;

ALSO,

CHRONOLOGICAL LISTS OF

United States Reports, Statutes, and Digests,

FEDERAL AND STATE,

AND

CANADIAN REPORTS, STATUTES, AND DIGESTS,

EMBRACING THE REPORTS IN THE VARIOUS COURTS IN UPPER CANADA—ONTARIO; LOWER CANADA—QUEBEC; NOVA SCOTIA, NEW BRUNSWICK, PRINCE EDWARD ISLAND, BRITISH COLUMBIA, AND MANITOBA; WITH THE STATUTES AND DIGESTS OF EACH PROVINCE, AND THE REPORTS, STATUTES, ETC., OF OTHER BRITISH COLONIES.

---

* For an interesting historical account of the origin and functions of the various Law Courts in England, see Vol. 15 of Moak's "English Law Reports"; also, see Gibson and McLean's "Student's Practice of the Courts."—G. M. A.

A TABLE OF BRITISH REGNAL YEARS,

FOR CONVENIENCE OF REFERENCE TO THE STATUTES AND LAW REPORTS.

Sovereigns.	Commencement of Reign.	Length of Reign.
William I.	December 25, 1066	21
William II.	September 26, 1087	13
Henry I.	August 5, 1100	36
Stephen	December 26, 1135	19
Henry II.	December 19, 1154	35
Richard I.	September 3, 1189	10
John	May 27, 1199	18
Henry III.	October 28, 1216	57
Edward I.	November 20, 1272	35
Edward II.	July 8, 1307	20
Edward III.	January 25, 1327	51
Richard II.	June 22, 1377	23
Henry IV.	September 30, 1399	14
Henry V.	March 21, 1413	10
Henry VI.	September 1, 1422	39
Edward IV.	March 4, 1461	23
Edward V.	April 9, 1483	.....
Richard III.	June 26, 1483	3
Henry VII.	August 22, 1485	24
Henry VIII.	April 22, 1509	38
Edward VI.	January 28, 1547	7
Mary	July 6, 1553	2
Philip and Mary*	July 25, 1554	6
Elizabeth	November 17, 1558	45
James I.	March 24, 1603	23
Charles I.	March 27, 1625	24
The Commonwealth †	January 30, 1649	11
Charles II. ‡	May 29, 1660	37
James II.	February 6, 1685	4
William and Mary	February 13, 1689	14
Anne	March 8, 1702	13
George I.	August 1, 1714	13
George II.	June 11, 1727	34
George III.	October 25, 1760	60
George IV.	January 29, 1820	11
William IV.	June 26, 1830	7
Victoria	June 20, 1837	.....

* After her marriage with King Philip, July 25, 1554.

† Oliver Cromwell assumed the title of "The Lord Protector of the Commonwealth of England, Scotland, and Ireland," on the 16th December, 1653, with the style of "His Highness." He died in September, 1658, and his son Richard Cromwell was proclaimed Protector and resigned the office in May, 1659.

‡ Although Charles II. did not ascend the throne until 29th May, 1660, his regnal years were computed from the death of Charles I., January 30, 1649, so that the year of his restoration is styled the twelfth of his reign.

TABLE OF REGNAL YEARS—*continued.*

1831.	1 & 2	Wm. IV.
1832.	2 & 3	"
1833.	3 & 4	"
1834.	4 & 5	"
1835.	5 & 6	"
1836.	6 & 7	"
1837.	7	Wm. IV. & 1 Vic.
1838.	1 & 2	Vic.
1839.	2 & 3	"
1840.	3 & 4	"
1841.	4 & 5	"
1841.	5	"
1842.	5 & 6	"
1843.	6 & 7	"
1844.	7 & 8	"
1845.	8 & 9	"
1846.	9 & 10	"
1847.	10 & 11	"
1848.	11 & 12	"
1849.	12 & 13	"
1850.	13 & 14	"
1851.	14 & 15	"
1852.	15 & 16	"
1853.	16 & 17	"
1854.	17 & 18	"
1855.	18 & 19	"
1856.	19 & 20	"
1857.	20	"
1857.	20 & 21	"
1858.	21 & 22	"
1859.	22	Vic.
1859.	22 & 23	"
1860.	23 & 24	"
1861.	24 & 25	"
1862.	25 & 26	"
1863.	26 & 27	"
1864.	27 & 28	"
1865.	28 & 29	"
1866.	29 & 30	"
1867.	30 & 31	"
1868.	31 & 32	"
1869.	32 & 33	"
1870.	33 & 34	"
1871.	34 & 35	"
1872.	35 & 36	"
1873.	36 & 37	"
1874.	37 & 38	"
1875.	38 & 39	"
1876.	39 & 40	"
1877.	40 & 41	"
1878.	41 & 42	"
1879.	42 & 43	"
1880.	43 & 44	"
1881.	44 & 45	"
1882.	45 & 46	"
1883.	46 & 47	"
1884.	47 & 48	"
1885.	48 & 49	"
1886.	49 & 50	"

BRITISH LAW TERMS.

By the Act 1 William IV., cap. 70, it is provided that, in A.D. 1831 and afterward,—

HILARY TERM shall begin on the 11th, and end on the 31st of January.
EASTER TERM shall begin on the 15th April, and end on the 8th May.
TRINITY TERM shall begin on the 22nd May, and end on the 12th June.
MICHAELMAS TERM shall begin on the 2nd, and end on the 25th November.

By the Act 1 and 2 William IV., cap. 3, it was further provided, "That in case the Day of the Month on which any Term according to the Act aforesaid is to end shall fall to be on a *Sunday*, then the *Monday* next after such Day shall be deemed and taken to be the last Day of the Term; and that in case any of the Days between the *Thursday* before and the *Wednesday* next after *Easter* shall fall within *Easter* Term, then such Days shall be deemed and taken to be a part of such Term, although there shall be no Sittings in Bank on any of such intervening Days."

The Long Vacation extends from the 10th August to the 24th October.

The first Law Term is called, from St. Hilary, "Hilary Term," because it used to commence on his festival (January 13th). The Law Terms were originally regulated by the Canonical Constitution of the Church, which, by exempting certain seasons, namely, Christmas, Easter, Pentecost, and the harvest season, from forensic litigation, divided the year into four periods, or terms, called from the festivals immediately preceding their commencement, Hilary, Easter, Trinity, and Michaelmas Terms.

In Scotland, the Law Terms are differently arranged. The Court of Session sits from 12th November to 20th March, and from 12th May to 20th July. But there, as in England and Ireland, the judges are employed in other business during the intervals.

DIGESTS OF ENGLISH REPORTS.

Chitty's Index to all the Reported Cases decided in the several Courts of Equity in England, the Privy Council, and the House of Lords, with a selection of Irish Cases, on or relating to the Principles, Pleading, and Practice of Equity and Bankruptcy, from the earliest period. 4th edition, by William Frank Jones and Henry Edward Hirst, Esqrs., Barristers-at-Law. Vols. 1 and 2 contain the Titles "Abandonment" to "Education." Royal 8vo. London, 1883-85. (Vols. 3 and 4 are in the press.)

——— The same. 3rd edition, brought down to 1853, by James Macauley. 4 vols. 8vo. London, 1853.

Coventry (T.) and **Hughes** (S.) An Analytical Digested Index to the Common Law Reports, from the time of Henry III., to the commencement of the reign of George III., etc. 2 vols. 8vo. London, 1827.

Fisher (R. A.) Digest of all Reported Cases determined in the House of Lords and Privy Council, and in the Courts of Common Law, Divorce, Probate, Admiralty, and Bankruptcy, from 1756 to 1870, etc. (Founded on Harrison's Digest.) 5 vols. 8vo. London, 1870.

——— Digest of the Reported Decisions in all the Courts, with a selection from the Irish, the Cases overruled and impeached, and references to the Statutes, Rules and Orders of Court, from 1870 to 1880, by J. W. Chitty and John Mews. 2 vols. 8vo. London (n. d.)? 1881.

——— Mews' Annual Digests, in continuation of the above, for the years 1880 to 1885. 6 vols. 8vo. London, 1881-86.

——— Digest of the Reported Decisions of the Courts of Common Law, Bankruptcy, Probate, Admiralty and Divorce; together with a selection from those of the Court of Chancery and Irish Courts, from 1756 to 1883, by J. Mews, C. M. Chapman, H. W. Sparham, and A. H. Todd. 7 vols. 8vo. London, 1884.

Harrison (S. B.) Analytical Digest of all the Reported Cases determined in the House of Lords, the Superior Courts of Common Law, and in Bankruptcy, from M. T., 1756, to E. T., 1843. Including also, The Crown Cases reserved, and a selection of Privy Council and Equity Decisions, etc. 3rd edition, by R. Tarrant Harrison. 4 vols. 8vo. London, 1844.

——— Supplement to Harrison's Digest, comprising as well the cases contained in the addenda to the Digest, as those reported since, from E. T., 1843, to M. T., 1855, by R. A. Fisher. 2 vols. 8vo. London, 1856.

——— Supplement in Continuation of Harrison's Digest of Cases reported in 1856, by R. A. Fisher. 2 vols. 8vo. London, 1857-1860.

A Minute Digest of Important Decisions of the English Appeal Courts. 1877-78. Compiled by a Solicitor. 1 vol. 12mo. London, 1878.

Anderson (C. A.) A Digest of the Principles and Practice of Common Law, Conveyancing, Equity, Bankruptcy, and Criminal Law. Vol. 1. London, 1867.

Bigelow (M. M.) Index of Cases over-ruled, denied, doubted, modified, etc., by the Courts of America, England, and Ireland. 1 vol. 8vo. Boston, 1873.

Crump's Digest of the Practice of the Queen's Bench Division of the High Court of Justice, and on Appeal to Her Majesty's Court of Appeal and the House of Lords, by C. E. Malden and A. H. Poyser. 1 vol. 8vo. London, 1884.

Digest of Moak's English Reports (Vols. 1 to 30), with a List of Cases reported, table of cases reversed, overruled, and considered, by J. Simmons; also a Digest of American Notes, by N. C. Moak. 2 vols. Albany, N. Y., 1878-83.

Edwards' Notanda Digest, with Synoptical Index of the Decisions in Law, Equity, Bankruptcy, Admiralty, Divorce, and Probate Cases. 1862 to 1867. 2 vols. 4to. London, 1866-67.

Emden (Alfred). The Complete Annual Digest of every Reported Case in all the Courts for the years 1883, 1884 and 1885, by Alfred Emden, assisted by Herbert Thompson. 3 vols. 8vo. London, 1884-86.

Emden's Digest of Cases not contained in the "Law Reports" for 1882. 1 vol. Imp. 8vo. London, 1883.

Greenleaf (Simon). Collection of over-ruled, denied, and doubted Decisions and Dicta, both American and English. Fourth edition, revised and enlarged, by John Townsend. 1 vol. 8vo. New York, 1856.

Law Journal Digest. An Analytical Digest of the Cases published in the New Series of the Law Journal Reports and other Contemporary Reports in all the Courts, from 1875 to 1880, with references to the Statutes passed during the period, by C. C. M. Dale and Geo. A. Streeton. 1 vol. London, 1881.

Law Times Digest of all the Cases in all the Reports decided by all the Courts relating to Magistrates', Parochial, Ecclesiastical, Election, Municipal, and Criminal Law, from 1856 to 1869. 1 vol. 8vo. London, 1870.

Law Reports' Digest of Cases decided in the House of Lords, Privy Council, and the Superior Courts of Common Law and Equity, and in the Admiralty and Ecclesiastical Courts, and the Courts for Probate, Divorce, and Matrimonial Causes, and for Crown Cases reserved, from 1865 to 1875, by M. Ware. 7 vols. 8vo. London, 1876.

—— The same. From 1875 to 1878. Compiled by Martin Ware and Jno. Edward Hall. 1 vol. 8vo. London, 1879.

Law Reports' Digest of Cases decided by the House of Lords, Privy Council, and the Superior Courts of Common Law and Equity, and by the Admiralty and Ecclesiastical Courts, and the Courts for Probate, Divorce, and Matrimonial Causes, and for Crown Cases Reserved, and by the Court of Appeal, the several Divisions of the High Court of Justice, and the Chief Judge in Bankruptcy, with a Digest of the important Statutes, by M. Ware, J. E. Hall, and H. L. Fraser. From 1865 to 1883. 3 vols. 8vo. London, 1882-84.

Mews' Digest of Cases relative to Criminal Law, from 1756 to 1883. 1 vol. 8vo. London, 1884.

Morley's Analytical Digest of all the Reported Cases decided in the Supreme Courts of Judicature for India, in the Courts of the Hon. East India Company, and on Appeal from India to Her Majesty in Council. Vols. 1 to 3, to end of 1850. 8vo. London, 1850-52.

Pratt's Digested Index to the Term Reports, of Cases in the English Courts of Common Law, Exchequer, and Exchequer Chamber, from 1788 to 1825. 1 vol. 8vo. London, 1826.

Tomlins (H. N.) A Digested Index to the Crown Law: containing all the points relating to Criminal Matters; to which is added a Digest of all the Criminal Cases decided in the United States Courts, by Jas. A. Jones. 1 vol. 8vo. New York, 1823.

Waddilove's Digest of Cases decided in the Court of Arches, etc., and on Appeal to the Judicial Committee of the Privy Council, with references to Analygous Decisions in the House of Lords, and to Statutes which bear on Questions within the Ecclesiastical Courts. 1 vol. 8vo. London, 1849.

Wallace (J. W.) The Reporters, Chronologically arranged, with occasional remarks upon their respective merits. Fourth edition, revised by F. F. Heard. 1 vol. 8vo. Boston, 1882.

—— The same. Third edition, revised. 1 vol. 8vo. Philadelphia, 1855.

Wise and **Evans'** Law Digest of General Index to the Reports and Statutes, published between 1846 and 1856. 5 vols. 8vo. London, 1849-56.

—— The same. Continued by Evans, from 1856 to 1862. 8 vols. 8vo. London, 1858-72.

Wordsworth (C. F. F.) A Digest of all the Election Reports from the earliest to the present time, including the Cases at Common Law. 1 vol. 8vo. London, 1834.

DIGEST OF IRISH REPORTS.

Brunker's Digest of all the Reported Cases decided in the Superior and other Courts of Common Law in Ireland. 1 vol. 8vo. Dublin, 1865.

Gamble and **Barlow's** Digest of Irish Chancery Reports: an Index to all the Reported Cases in the several Courts of Equity in Ireland. 1838 to 1867. 2 vols. 8vo. Dublin, 1868.

Irish Reports' Digest. A Digest of Cases argued and determined in the Superior Courts in Ireland and reported in "The Irish Reports," from 1867 to 1877, by Wm. Green. 1 vol. 8vo. Dublin, 1879.

DIGEST OF SCOTCH REPORTS.

Shaw's Digest of Cases decided in the Supreme Courts of Scotland, from 1800 to 1852. 3 vols. 8vo. Edinburgh, 1843-1853.

Henderson, Gillespie, and **Johnston;** Analytical Digest of Cases decided in the Supreme Courts of Scotland, and on Appeal by the House of Lords, from 1867 to 1877; compiled from the Session Cases, with references to the Scottish Jurist and Justiciary Reports. 1 vol. 8vo. Edinburgh, 1878.

BRITISH STATUTES.

Statutes at Large.	Date of last Edition.	No. of Vols.	Size.	Period.
Statutes of the Realm, printed from Original Records and MSS., with Indices	1810–28	12	roy. folio.	1225 to 1714
Statutes at Large (Pickering's Edition) from Magna Charta to 32 and 33 Vict.	.....	109	8vo.	1225 to 1869
Statutes at Large (Tomlin's and Raithby's Edition), from Magna Charta to 32 and 33 Vict.	.....	87	"	.....
Statutes at Large (Ruffhead's Edition) from Magna Charta to 32 and 33 Vict.	.....	49	4to.	1225 to 1869
Statutes at Large (Tomlin's and Raithby's Edition), from Magna Charta to 32 and 33 Vict.	.....	41	"	.....
Public General Statutes. I Wm. IV. to 48 and 49 Vic.	.....	56	roy. 8vo.	1831 to 1884
—— (Law Reports Issue)	.....	21	imp. 8vo.	1866 to 1885

Statutes. The Revised Edition of the Statutes. Vols. 1 to 18. Henry III. to 42 Vic. (1235 to 1878.) Prepared under the direction of the Statute Law Committee, and published by authority of Her Majesty's Government. Imperial 8vo. London, 1870-85.

—— Chronological Table of and Index to the Statutes, to the end of the Session of 1874. Imperial 8vo. London, 1874.

—— The same, to end of the Session of 1877. 4th edition. 1 vol. London, 1878.

—— The same, 9th edition, to end of the Session of 1883. 46 and 47 Vic. 1884. 1 vol. Imp. 8vo. 1235 to 1883. London, 1884.

Statutes. Evans' (Sir Wm.) A Collection of Statutes connected with the General Administration of the Law; arranged according to the order of Subjects, with Notes. 3rd edition, corrected and brought down to 10 Geo. IV., by A. Hammond; with a Supplement continuing the work to 5 and 6 Wm. IV. (1835), by T. C. Granger. 10 vols. 8vo. London, 1836.

—— **Chitty's** Collection of Statutes, with Supplements to 1876: A Collection of Statutes of Practical Utility in the Civil and Criminal Administration of Justice to the present time. 4th edition, to 1880, by J. M. Laly. 6 vols. Royal 8vo. London, 1880.

—— The same. 3rd edition, by W. N. Welsby and Edward Beavan. 4 vols. Royal 8vo. London, 1865; 2nd edition. 4 vols. 8vo. London, 1854.

—— **Lloyd** (H.) Statutes of Practical Utility in the Civil and Criminal Administration of Justice (in continuation of Chitty's Statntes, by Welsh and Beavan. Vol. 1, from 1865 to 1872. 8vo. London, 1872.

—— **Paterson's** Practical Statutes, from 21 and 22 Vic. to 46 and 47 Vic. 1858 to 1883. 27 vols. 12mo. London, 1858-83.

—— **Emden** and **Pearce-Edgcumbe's** Complete Collection of Practice Statutes, from 1275 to 1885. 1 vol. Roval 8vo. London, 1885.

—— **Law's** Ecclesiastical Statutes at Large. 5 vols. 8vo. London, 1847.

—— **Lonsdale's** Statute Criminal Law of England as regards Indictable Offences. 1 vol. 8vo. London, 1839.

—— Magistrate's Statutes, relating to the Law Administered in Magistrate's Courts. 1 vol. 12mo. London, 1869.

—— **Morgan** and **Chute's** Statutes, relating to the Supreme Court of Judicature. 4th edition. 1 vol. 8vo. London, 1868.

—— **Sugden's** Real Property Statutes. 2nd edition. 1 vol. 8vo. London, 1862.

BRITISH TRIALS.

——	Vols.	Size.	Period.
Browne's Narrative of State Trials	2	8vo.	1801 to 1830
Burke's Celebrated Naval and Military Trials	1	"	1865
—— Celebrated Trials connected with the Aristocracy	2	"	1851
Celebrated Trials of England	6	"	to 1825
Couper's Trial of Glasgow Bank Directors	1	"	1879
—— Trial of Dynamitards	1	"	1883
Forsyth's History of Trial of Jury	1	"	1876
Frost (J.), Trial of, for Treason	1	"	1840
Hargrave's Collection of State Trials	3	4to.	1388 to 1776
Howell's State Trials	34	roy. 8vo.	to 1825
Irish State Trials	2	8vo.	1884
Philipp's State Trials	1	"	to 1688
Remarkable Criminal Trials (Feuerbach's)	1	"	1846
—— Trials (Annual Register)	126	"	1758 to 1884
Tichborne Trial, The, Charge of Chief Justice Cockburn in the Case of the Queen *v.* Thos. Castro, otherwise Arthur Orton, otherwise Sir Roger Tichborne	2	"	1874
Townsend's Modern State Trials	2	"	1814 to 1848
Willis-Bund's Selection of Cases from the State Trials, Trials for Treason	2	12mo.	1327 to 1681
Woodall's Celebrated Trials, Civil and Criminal	1	8vo.	1872

ENGLISH REPORTS.

—	Date of last Edition.	No. of Vols.	Size.	Period.
HOUSE OF LORDS.				
Shower	1876	1	folio	1694 to 1699
Colles	1789	1	8vo.	1697 to 1714
Brown, by Tomlins	1803	8	roy. 8vo.	1702 to 1800
Dow	.....	6	"	1812 to 1818
Bligh	.....	3	"	1819 to 1821
and Part I. (141 pages) of Vol. IV.				
Bligh. New Series	.....	10	"	1827 to 1837
and Pts. 1 to 3 (526 pp.) of Vol. XI.				
Dow and Clark	.....	2	"	1827 to 1832
Clark and Finnelly	.....	12	"	1831 to 1846
Maclean and Robinson	.....	1	"	1839
West	.....	1	"	1830 to 1841
House of Lords Cases (Clark)	.....	11	"	1847 to 1865
———Clark's Index to	1868	1	roy. 8vo.	1814 to 1866
Law Reports—House of Lords	.....	7	"	1865 to 1875
———Appeal Cases	.....	10	"	1876 to 1885
PRIVY COUNCIL.				
Acton (Prize Causes)	.....	1	roy. 8vo.	1809 to 1811
and Part 1, (123 pp.) Vol. II.				
Knapp	.....	3	"	1829 to 1836
Moore	.....	15	"	1836 to 1861
Moore. New Series	.....	9	"	1862 to 1873
Moore. The Gorham case	.....	1	"	1850
Moore. East India Appeals	.....	14	"	1836 to 1873
Law Reports. Privy Council	.....	6	8vo.	1865 to 1826
———Appeal Cases	.....	6	"	1875 to 1884
Indian Appeals. Supplemental	.....	1	"	1872 to 1873
Indian Appeals	.....	12	"	1873 to 1884
CHANCERY.				
Cary	1872	1	12mo.	1557 to 1604
Choyce Cases in Chancery	1870	1	8vo.	1557 to 1606
Tothill	1872	1	12mo.	1559 to 1646
Dickens	1803	2	roy. 8vo.	1559 to 1798
Reports in Chancery	1736	1	folio	1615 to 1712
Nelson	1772	1	8vo.	1625 to 1693
Equity Cases Abridged	1793–69	2	folio	
Cases in Chancery	1735	1	"	1660 to 1668
Freeman	1823	1	roy. 8vo.	1660 to 1706
Finch (Sir H.)	1725	1	folio	1673 to 1618
Vernon	1828	2	roy. 8vo.	1681 to 1720
Finch's Precedents	1786	1	"	1689 to 1723
Peere Williams	1826	3	"	1695 to 1736
Gilbert	1742	1	folio	1705 to 1727
Select Cases Temp. King	1850	1	roy. 8vo.	1724 to 1734

ENGLISH REPORTS—*Continued.*

—	Date of last Edition.	No. of Vols.	Size.	Period.
CHANCERY—*Continued.*				
Moseley	1803	1	8vo.	1726 to 1731
Kelynge, W.	1873	1	"	1731 to 1736
Talbot, Cases Temp.	1792	1	roy. 8vo.	1734 to 1738
West	1827	1	"	1736 to 1739
Atkyns	1794	3	"	1736 to 1755
Ambler	1828	2	"	1737 to 1784
Barnardiston	1742	1	folio	1740 to 1741
Ridgeway temp. Hardwicke	1794	1	roy. 8vo.	1744 to 1746
Vesey, Sen., and Belt's Sup	1818-25	3	"	1747 to 1756
Eden	1827	2	"	1757 to 1767
Brown, by Eden	1819	4	"	1778 to 1794
Brown, by Belt	1820	4	"	.....
Romilly's Notes of Cases. Incomplete (179 pp.)	1872	.....	8vo.	1795 to ——
Cox	1816	2	"	1783 to 1796
Vesey, Jun., with Index, and Hovenden's Sup	1827	22	"	1789 to 1816
Vesey and Beames	1818	3	"	1812 to 1814
Cooper (G. temp. Eldon)	1815	1	"	1815
Merivale	.....	3	"	1815 to 1817
Swanston	.....	3	"	1818 to 1819
Wilson. (4 Parts)	.....	1	"	1818 to 1819
Jacob and Walker	.....	2	"	1819 to 1821
Jacob	.....	1	"	1821 to 1822
Turner and Russell	.....	1	"	1822 to 1824
Russell	.....	5	"	1826 to 1829
Only 2 parts (360 pp.) of the fifth vol. were published.				
Russell and Mylne	.....	2	"	1829 to 1831
Mylne and Keen	.....	3	"	1833 to 1835
Mylne and Craig	.....	5	"	1836 to 1848
Cooper, C. P	.....	1	roy. 8vo.	1837 to 1838
Craig and Philips	.....	1	"	1841
Philips	.....	2	"	1841 to 1849
Hall & Twells	.....	2	"	1848 to 1850
Macnachten and Gordon	.....	3	"	1849 to 1851
De Gex, Macnachten, and Gordon	.....	8	"	1851 to 1857
De Gex and Jones	.....	4	"	1857 to 1859
De Gex, Fisher, and Jones	.....	4	"	1859 to 1861
De Gex, Jones, and Smith	.....	4	"	1862 to 1866
Law Reports (Chan. Appeals)	.....	10	"	1865 to 1875
——— (Chan. Division)	.....	20	"	1875 to 1885
ROLL'S COURT.				
Tamlyn	.....	1	"	1829 to 1830
Keen	.....	2	"	1836 to 1838
Donnelly	.....	1	"	1837
Beavan	.....	36	"	1838 to 1866
Law Reports (Equity Cases)	.....	20	"	1865 to 1875
——— (Chan. Division)	.....	20	"	1875 to 1885

ENGLISH REPORTS—*continued.*

—		Date of last Edition.	No. of Vols.	Size.	Period.
VICE-CHANCELLOR'S COURTS.					
Maddock	temp. V.-C.s Shadwell & Kinderseley.	.....	6	roy. 8vo.	1815 to 1822
Simons and Stuart		.....	2	"	1822 to 1826
Simons		.....	17	"	1826 to 1849
Simons. New Series		.....	2	"	1850 to 1852
Drewry		.....	4	"	1852 to 1859
Drewry and Smale		.....	2	"	1860 to 1865
Younge and Collyer	temp. V.-C.s Wright, Bruce, Parker, and Stuart.	.....	2	"	1841 to 1843
Collyer		.....	2	"	1844 to 1845
De Gex and Smale		.....	5	"	1846 to 1852
Smale and Giffard		.....	3	"	1852 to 1857
Giffard		.....	4	"	1857 to 1865
Hare	temp. V.-C.s Wigram, Turner, & Wood.	.....	11	"	1841 to 1853
Kay		.....	1	"	1853 to 1854
Kay and Johnson		.....	4	"	1854 to 1858
Johnson		.....	1	"	1859
Johnson and Hemming		.....	2	"	1860 to 1862
Hemming and Miller		.....	2	"	1862 to 1865
Law Reports (Equity Cases)		.....	20	"	1865 to 1875
——— (Chancery Division)		.....	20	"	1876 to 1885
KING'S BENCH AND QUEEN'S BENCH.					
Placita Anglo Normannica		.....	1	roy. 8vo.	1066 to 1195
Howell's State Trials, with Index		.....	34	"	1163 to 1820
Year Books		1679	11	folio.	1307 to 1537
Rotuli Curiæ Regis*		.....	2	8vo.	1195 to 1199
Year Books, 20-21, 21-22, 30-31, and 32-33 Edward I.		1864	4	roy. 8vo.	1292 to 1305
Bellewe		1869	1	8vo.	1378 to 1400
Keilway		1688	1	folio.	1496 to 1531
Moore		1688	1	"	1512 to 1621
Dyer		1794	3	roy. 8vo.	1513 to 1582
Brooke's New Cases / March's trans. of Brooke		1873	1	8vo.	1515 to 1558
Benloe		1661	1	folio.	1531 to 1628
Leonard		1687	1	"	1540 to 1615
Plowden		1816	2	roy. 8vo.	1550 to 1580
Owen		1656	1	folio.	1556 to 1615
Noy		1669	1	"	1559 to 1649
Coke		1826	6	roy. 8vo.	1572 to 1616
Godbolt		1652	1	4to.	1575 to 1638
Croke		1790	4	roy. 8vo.	1582 to 1641
Goldesborough		1682	1	4to.	1586 to 1602
Popham		1682	1	folio.	1592 to 1627
Yelverton		1792	1	8vo.	1603 to 1613

* Rotuli Curiæ Regis. Rolls and Records of the Court held before the King's Justiciars or Justices, from the sixth year of Richard I. to and including the first year of King John (1195-99.) Edited by Sir Francis Palgrave, with lithographic illustrations of early deeds and a specimen of the Rolls Curiæ Regis. 6 Rich. I. 2 vols. Royal 8vo. London, 1835.

ENGLISH REPORTS—*continued.*

—	Date of last Edition.	No. of Vols.	Size.	Period.
KING'S BENCH AND QUEEN'S BENCH—*Continued.*				
Hobart	1724	1	folio.	1603 to 1625
Davies (Ireland)	1674	1	"	1604 to 1612
Ley	1659	1	"	1608 to 1629
Calthrop	1670	1	12mo.	1609 to 1618
Bulstrode	1688	1	folio.	1609 to 1639
Rolle	1675	2	"	1614 to 1625
Palmer	1721	1	"	1619 to 1629
Jones (W.)	1675	1	"	1620 to 1641
Latch	1662	1	folio	1625 to 1628
March, New Cases	1675	1	4to.	1639 to 1653
Style	1658	1	folio	1645 to 1646
Aleyn	1688	1	"	1646 to 1649
Siderfin	1714	2	"	1657 to 1670
Raymond (Sir T.)	1803	1	roy. 8vo.	1660 to 1684
Levinz	1793	3	8vo.	1660 to 1697
Keble	1685	3	folio	1661 to 1679
Kelyng (John)	1873	1	8vo.	1662 to 1669
Saunders	1845	3	roy. 8vo.	1666 to 1673
Jones (T.)	1729	1	folio	1667 to 1685
Ventris	1726	1	"	1668 to 1691
Pollexfen	1702	1	"	1669 to 1685
Modern	1793–6	12	roy. 8vo.	1669 to 1732
Freeman	1826	1	"	1670 to 1704
Shower	1794	2	"	1678 to 1695
Skinner	1728	1	folio	1681 to 1698
Comberbach	1724	1	"	1685 to 1699
Carthew	1743	1	"	1686 to 1701
Holt	1738	1	"	1688 to 1711
Salkeld	1795	3	roy. 8vo.	1689 to 1712
Raymond (Lord)	1790	3	"	1694 to 1734
Fortescue	1748	1	folio	1695 to 1738
Comyns	1792	2	roy. 8vo.	1695 to 1741
Sessions Cases	1873	2	8vo.	1710 to 1748
Gilbert's Cases in Law and Equity	1760	1	"	1713 to 1715
Strange	1795	2	roy. 8vo.	1716 to 1749
Barnardiston	1744	2	folio	1726 to 1735
Fitzgibbon	1732	1	"	1728 to 1733
Barnes' Cases of Practice	1790	1	roy. 8vo.	1732 to 1760
Kelynge (William)	1873	1	8vo.	1731 to 1736
Ridgeway, temp. Hardwicke	1794	1	roy. 8vo.	1733 to 1737
Lee " "	1815	1	"	1733 to 1738
Cunningham " "	1871	1	8vo.	1734 to 1736
Andrews	1792	1	"	1738 to 1740
Wilson	1799	3	roy. 8vo.	1742 to 1774
Blackstone (W.)	1828	2	"	1746 to 1780
Sayer	1790	1	8vo.	1751 to 1756
Kenyon	1819–25	2	roy. 8vo.	1753 to 1760
Wilmot's Notes and Opinions	1802	1	4to.	1757 to 1770
Burrow	1812	5	roy. 8vo.	1757 to 1771
Lofft	1790	1	8vo.	1772 to 1774

ENGLISH REPORTS—*continued.*

—	Date of last Edition.	No. of Vols.	Size.	Period.
KING'S BENCH AND QUEEN'S BENCH—*continued.*				
Cowper	1800	2	roy. 8vo.	1774 to 1778
Douglas	1813–31	4	"	1778 to 1784
Durnford and East (Term Reports)	1817	8	"	1785 to 1800
East	.....	16	"	1801 to 1812
Smith (J. P.)	1806–7	3	8vo.	1803 to 1806
Maule and Selwyn	.....	6	"	1813 to 1817
Barnewall and Alderson	.....	5	8vo.	1817 to 1822
——— and Cresswell	.....	10	"	1822 to 1830
——— and Adolphus	.....	5	"	1830 to 1834
Adolphus and Ellis	.....	12	"	1834 to 1840
Queen's Bench (Adolphus and Ellis, New Series)	.....	18	"	1841 to 1852
Ellis and Blackburn	.....	8	"	1852 to 1858
——— Blackburn, and Ellis	.....	1	"	1858
——— and Ellis	.....	3	"	1858 to 1860
Best and Smith	.....	10	"	1861 to 1870
Dowling and Ryland	.....	9	"	1821 to 1827
Manning and Ryland	.....	5	"	1827 to 1830
Neville and Manning	.....	6	"	1831 to 1836
——— and Perry	.....	3	"	1836 to 1838
Perry and Davison	.....	4	"	1838 to 1841
Gale and Davison	.....	3	"	1841 to 1843
Davison and Merivale	.....	1	"	1843 to 1844
Harrison and Wollaston	.....	2	"	1835 to 1836
Willmore, Wollaston and Davison	.....	1	"	1837
Willmore, Wollaston and Hodges. Only 128 pages of Vol. 2	.....	2	"	1838 to 1839
Arnold and Hodges. Only 320 pages published	.....	1	"	1840 to 1841
Wollaston. Only 208 pages published	.....	1	"	1840 to 1841
Cababé and Ellis	.....	1	"	1882 to 1885
Law Reports, Queen's Bench	.....	10	"	1865 to 1836
Queen's Bench Division*	.....	15	"	1876 to 1885
BAIL COURT.				
Chitty	.....	2	"	1819 to 1820
Dowling	.....	9	"	1830 to 1840
——— (New Series)	.....	2	"	1841 to 1842
——— and Lowndes	.....	7	"	1846 to 1849
Saunders and Cole	.....	2	"	1842 to 1848
Lowndes, Maxwell and Pollock	.....	2	"	1850 to 1851
——— and Maxwell	.....	1	"	1852
Harrison and Wollaston	.....	2	"	1835 to 1836
Willmore, Wollaston and Davison	.....	1	"	1837
——— Wollaston and Hodges is	.....	2	"	1838 to 1839
Wollaston. (Only 208 pp. publshed)	.....	1	"	1840 to 1841
New Practice Cases (2 part Vol. 3)	.....	3	"	1844 to 1841

* Commencing with Vol. 6, the cases in the Common Pleas and Exchequer Divisions are reported in the Queen's Bench Division.

ENGLISH REPORTS—*continued.*

—	Date of last Edition.	No. of Vols.	Size.	Period.
COMMON PLEAS.				
Placita Anglo-Normannica	.....	1	roy. 8vo.	1066 to 1095
Benloe and Dalison	1689	1	folio	1486 to 1580
Anderson	1664	1	"	1534 to 1605
Brownlow and Goldesborough	1675	1	4to.	1569 to 1624
" "	1761	1	"	1569 to 1624
Saville	1688	1	folio	1580 to 1594
Hutton	1682	1	"	1612 to 1639
Bridgman (Sir J.)	1659	1	"	1613 to 1621
Winch	1657	1	"	1621 to 1625
Littleton	1683	1	"	1626 to 1632
Hetley	1657	1	"	1627 to 1632
Bridgman (Sir Orlando)	1823	1	roy. 8vo.	1660 to 1667
Carter	1688	1	folio	1664 to 1676
Vaughan	1706	1	"	1665 to 1674
Lutwyche	1704	2	"	1682 to 1704
—— translated by Nelson	1718	1	"	.....
Cooke	1872	1	8vo.	1706 to 1747
Barnes	1790	1	roy. 8vo.	1732 to 1760
Willes	1800	1	8vo.	1737 to 1760
Blackstone (H.)	1827	2	roy. 8vo.	1788 to 1796.
Bossanquet and Puller	1826	5	"	1796 to 1807
Taunton	.....	8	"	1808 to 1819
Broderip and Bingham	.....	3	"	1819 to 1822
Bingham	.....	10	"	1822 to 1834
—— New Cases	.....	6	"	1834 to 1840
Manning and Granger	.....	7	"	1840 to 1844
Common Bench, with Index	.....	19	"	1845 to 1856
Common Bench, New Series	.....	20	"	1856 to 1865
Harrison and Rutherford	.....	1	"	1866 to 1868
Marshall	.....	2	"	1814 to 1816
Moore	.....	12	"	1817 to 1827
—— and Payne	.....	5	"	1828 to 1831
—— and Scott	.....	4	"	1831 to 1834
Scott	.....	8	"	1834 to 1840
—— New Reports	.....	8	"	1840 to 1845
Arnold	.....	1	"	1838 to 1839
Hodge	.....	3	"	1835 to 1839
Drinkwater	.....	1	"	1840 to 1741
Law Reports, Common Pleas	.....	10	"	1865 to 1875
—— Common Pleas Division	.....	5	"	1876 to 1881
EXCHEQUER.				
Jenkins	1777	1	folio.	1220 to 1623
Lane	1657	1	"	1605 to 1612
Hardres	1792	1	8vo.	1655 to 1669
Bunbury	1793	1	"	1713 to 1742
Parker	1791	1	"	1743 to 1767
Conroy (Custodiam)	1795	1	"	v. y.

ENGLISH REPORTS—*continued.*

—	Date of last Edition.	No. of Vols.	Size.	Period.
EXCHEQUER—*continued.*				
Anstruther	1817	3	roy. 8vo.	1792 to 1797
Forest	.....	1	"	1801
Wightwick	.....	1	"	1810 to 1811
Price	.....	13	"	1814 to 1824
McCleland	.....	1	"	18[illegible]
—— and Younge	.....	1	"	1825
Younge and Jervis	.....	3	"	1826 to 1830
Compton and Jervis	.....	2	"	1830 to 1832
—— and Meeson	.....	2	"	1832 to 1834
—— Meeson and Roscoe	.....	2	"	1834 to 1836
Meeson and Welsby	.....	17	"	1836 to 1847
Exchequer Reports (Welsby, Hurlstone and Gordon)	.....	11	"	1847 to 1856
Hurlstone and Norman	.....	7	"	1856 to 1861
—— and Coltman	.....	4	"	1862 to 1866
Tyrwhitt	.....	5	"	1830 to 1835
—— and Granger	.....	1	"	1836
Gale	.....	2	"	1835 to 1836
Murphy and Hurlstone	.....	1	"	1836 to 1837
Horn and Hurlstone (only 88 pages vol. 2)	.....	2	"	1838 to 1839
Hurlstone and Walmsley (only 160 pages)	.....	1	"	1840 to 1841
Price's Notes of Practice Cases in the Exchequer	.....	1	"	1830 to 1831
Law Reports, Exchequer	.....	10	"	1865 to 1875
—— Exchequer Division*	.....	5	"	1875 to 1881
EXCHEQUER, EQUITY.				
Wilson, 1 part	.....	.....	roy. 8vo.	1817
Daniell	.....	1	"	1817 to 1819
Younge	.....	1	"	1830 to 1832
Younge and Collyer	.....	4	"	1833 to 1841
NISI PRIUS.				
Clayton	.....	1	12mo.	1657 ——
Lilly (Assize)	.....	1	folio	1719 ——
Peake	1820-29	2	roy. 8vo.	1790 to 1812
Espinasse	.....	6	"	1793 to 1807
Campbell	.....	4	roy. 8vo.	1808 to 1816
Holt	.....	1	"	1815 to 1817
Starkie, and Vol. III. Pt. 1 (128 pp.)	.....	2	"	1815 to 1822
Gow	.....	1	"	1818 to 1820
Dowling and Ryland, 1 Part (62 pp.)	.....	1	"	1822 to 1823

* At the termination of Vol. 5, Common Pleas, and Vol. 5, Exchequer Divisions, the subsequent Cases in these Divisions are reported in the Queen's Bench Division of the "Law Reports."

ENGLISH REPORTS—*continued.*

—	Date of last Edition.	No. of Vols.	Size.	Period.
NISI PRIUS—*continued.*				
Ryan and Moody		1	roy. 8vo.	1823 to 1826
Carrington and Payne		9	"	1823 to 1841
Moody and Malkin		1	"	1827 to 1830
Moody and Robinson		2	"	1831 to 1844
Carrington and Marshman		1	"	1840 to 1842
Carrington and Kirwan, and Vol. III. Parts 1 and 2 (378 pp.)		2	"	1843 to 1850
Foster and Finlason		4	"	1858 to 1865
ECCLESIASTICAL.				
Lee	1833	2	roy. 8vo.	1752 to 1758
Haggard (Consistory)	1822	2	"	1789 to 1821
Phillimore		3	"	1809 to 1821
Adams, and Vol. III. Pt. 1		2	"	1822 to 1826
Haggard, only 2 parts of the 4th vol. were published		4	"	1827 to 1833
Curteis		1	"	1834 to 1844
Notes of Cases in the Ecclesiastical and Maritime Courts		7	8vo.	1841 to 1850
Robertson, only 3 parts of the 2nd vol. were published		2	roy. 8vo.	1844 to 1851
Spinks (Ecclesiastical and Admiralty)		2	"	1853 to 1855
Deane		1	"	1855 to 1857
Stillingfleet		2	8vo.	1702
Broderick and Freemantle		1	"	1840 to 1865
Brooke		1	"	1850 to 1872
Dale		1	12mo.	1871
Phillimore's Eccl. Judgments		1	roy. 8vo.	1867 to 1875
Law Reports, Admiralty and Ecclesiastical		4	"	1865 to 1875
PROBATE AND DIVORCE.				
Swabey and Tristram		4	roy. 8vo.	1858 to 1866
Searle and Smith (only 160 pp.)		1	"	1859 to 1860
The Law Reports (Probate and Divorce)		3	"	1865 to 1875
——— Probate Division		10	"	1875 to 1885
ADMIRALTY.				
Marsden	1885	1	roy. 8vo.	1584 to 1839
Pratt		1	"	1741 to 1748
Mariott		1	8vo.	1776 to 1779
Robinson (Sir C.)		6	roy. 8vo.	1799 to 1808
Edwards		1	"	1808 to 1810
Dodson		2	"	1811 to 1822

ENGLISH REPORTS—*continued.*

—	Date of last Edition.	No. of Vols.	Size.	Period.
ADMIRALTY—*continued.*				
Haggard	.....	3	roy. 8vo.	1822 to 1837
Robinson (Dr. W.)	.....	3	"	1838 to 1852
Notes of Cases (Eccl. and Adm.)	.....	7	"	1841 to 1850
Spink's Prize Cases (only 346 pp.)	.....	1	"	1858 to 1859
Spinks (Eccl. and Adm.)	.....	2	"	1853 to 1855
Swabey	.....	1	"	1858 to 1859
Lushington	.....	1	"	1860 to 1863
Browning and Lushington	.....	1	"	1863 to 1865
Maritime Law Cases	.....	3	"	1860
—— Aspinall	.....	5	"	1871 to 1883
Law Reports (Adm. and Eccl.)	.....	4	"	1865 to 1875
BANKRUPTCY.				
Rose	.....	2	roy. 8vo.	1810 to 1816
Buck	.....	1	"	1816 to 1820
Glyn and Jameson	.....	2	"	1821 to 1828
Montagu and M'Arthur	.....	1	"	1828 to 1830
Montagu	.....	1	"	1830 to 1832
—— and Bligh	.....	1	"	1832 to 1833
—— and Ayrton	.....	3	"	1833 to 1838
—— and Chitty	.....	1	"	1838 to 1840
Deacon and Chitty	.....	4	"	1832 to 1835
Deacon	.....	4	"	1836 to 1839
Montagu, Deacon, and De Gex	.....	3	"	1840 to 1844
De Gex	.....	1	"	1845 to 1848
De Gex, Macnaghten and Gordon —— and Jones —— Fisher and Jones —— Jones and Smith	Contained in the Appeal Cases in Chancery by these reporters.			
Fonblanque's Bankruptcy Cases (3 parts only)	.....	1	8vo.	1851 to 1852
Gazette of Bankruptcy	.....	4	folio	1861 to 1863
Insolvency Reports	.....	2	8vo.	1853 to 1855
Insolvency Cases, Cresswell	.....	1	"	1827 to 1829
Macrae and Hertslet	.....	1	"	1847 to 1852
Morell	.....	2	roy. 8vo.	1884 to 1885
RAILWAY AND CANAL CASES.				
Bevan and Walford (134 pp. only)	.....	1	8vo.	1846
Nicholl, Hare, Carrow, Oliver, Bevan, and Lefroy	.....	7	roy. 8vo.	1835 to 1855
Neville and Macnamara	.....	3	8vo.	1854 to 1876
Browne and Macnamara	.....	1	"	1881 to 1884
MERCANTILE CASES.				
Danson and Lloyd	.....	1	roy. 8vo.	1828 to 1829
Lloyd and Welsby	.....	1	"	1829 to 1830

ENGLISH REPORTS—*continued.*

—	Date of last Edition.	No. of Vols.	Size.	Period.
ELECTION CASES.				
Glanville	.....	1	8vo.	1624
Douglas	.....	4	"	1774 to 1776
Fraser	.....	2	"	1776 to 1777
Luder	.....	3	"	1785 to 1790
Peckwell	.....	2	"	1802 to 1806
Corbett and Daniell	.....	1	"	1819
Cockburn and Rowe	.....	1	"	1832
Perry and Knapp	.....	1	"	1833
Knapp and Ombler	.....	1	"	1834
Falconer and Fitzherbert	.....	1	"	1837
Barron and Austin	.....	1	"	1842
—— and Arnold	.....	1	"	1843 to 1846
Power, Rodwell and Dew	.....	2	12mo.	1847 to 1856
Wolferstan and Dew	.....	1	"	1856 to 1858
—— and Bristow	.....	1	"	1859 to 1864
O'Malley and Hardcastle (Election Petition)	.....	4	roy. 8vo.	1869 to 1883
REGISTRATION APPEAL CASES.				
Pigott and Rodwell	.....	1	roy. 8vo.	1843 to 1845
Lutwyche	.....	2	"	1843 to 1853
Keane and Grant	.....	1	"	1854 tc 1862
Hopwood and Philbrick	.....	1	"	1863 to 1867
—— and Coltman	.....	1	"	1868 to 1872
Coltman	.....	1	"	1879 to 1884
MAGISTRATES' CASES.				
Carrow, Hamerton, and Allen (New Sessions Cases), only 4 parts of the 4th vol. were published	.....	4	roy. 8vo.	1844 to 1851
CROWN CASES.				
Kelyng (Sir J.)	1873	1	12mo.	K. Charles II.
Foster	1809	1	8vo.	1743 to 1761
Leach	1815	2	"	1730 to 1815
Russell and Ryan	.....	1	"	1799 to 1823
Lewin's Crown Cases on the Northern Circuit	.....	2	12mo.	1822 to 1838
Moody	.....	2	roy. 8vo.	1824 to 1844
Denison	.....	2	"	1844 to 1852
Dearsley	.....	1	"	1852 to 1856
—— and Bell	.....	1	"	1856 to 1858
Bell	.....	1	"	1858 to 1860
Leigh and Cave	.....	1	"	1861 to 1865
Cox's Criminal Cases	.....	15	"	1843 to 1885
Temple and Mew's Criminal Appeal Cases	.....	1	8vo.	1848 to 1851
Central Criminal Court Cases	.....	97	"	1834 to 1884
Law Reports, Crown Cases Reserved	.....	2	"	1865 to 1875
—— (Continued in Q. B. Division)	.....	.....	.....	.....

ENGLISH REPORTS—*continued.*

—	Date of last Edition.	No. of Vols.	Size.	Period.
PATENT CASES.				
Davies	.....	1	8vo.	to 1816
Carpmael	.....	2	"	to 1840
Webster (only 1 part of vol. 2 published)	.....	2	"	1829 to 1855
Macrory (only 2 parts published)	.....	1	"	1852 to 1856
Boville's Patent, Wynne	.....	1	"	1873
Goodeve	.....	1	"	1873 to 1883
MISCELLANEOUS.				
Star Chamber Cases	.....	1	4to.	1641
Clayton	.....	1	12mo.	1651
Lilly	.....	1	folio	1719
Conroy's Custodiam Reports	.....	1	8vo.	179[illegible]
Rowe's Parliamentary and Military Cases	.....	1	"	1798 to 1823
REPORTS IN ALL THE COURTS.				
The Law Reports	Monthly	96	roy. 8vo.	1865 to 1875
——— (New Series)	"	79	"	1876 to 1884
Law Journal	"	9	4to.	1823 to 1831
——— (New Series)	"	54 in 155	"	1832 to 1885
Jurist	.....	31	imp. 8vo.	1837 to 1854
——— (New Series)	.....	24	"	1855 to 1866
Common Law and Equity, Ecclesiastical and Admiralty, Bankruptcy and Insolvency	Monthly	11	roy. 8vo.	1853 to 1855
Law Times	Weekly	[illegible]	folio	1845 to 1885
——— Reports	"	50	roy. 8vo.	1859 to 1885
Weekly Reporter	"	33	imp. 8vo.	1853 to 1885
New Reports	"	6	4to.	1862 to 1865
Legal Observer and Solicitors' Journal	"	50 in 25	8vo.	1835 to 1855
Solicitors' Journal and Reporter	.....	29	imp. 8vo.	1857 to 1885
Weekly Notes	.....	20	4to.	1866 to 1885
Law Magazine	.....	54	8vo.	1828 to 1855
——— (New Series)	.....	30	"	1856 to 1871
——— (4th Series)	.....	10	"	1875 to 1885

☞ For List of Law Periodicals and Reports received currently by the Law Society of Upper Canada, *see* page 178 of this Catalogue.

ENGLISH REPORTS—*continued.*

—	Date of last Edition.	No. of Vols.	Size.	Period.
COUNTY COURTS.				
Cox, Macrea, and Hertslet	.....	1	8vo.	1847 to 1852
Roberts, Leeming, and Wallis	.....	1	"	1849 to 1851
Saunders and Macrea	.....	2	"	1852 to 1857
Austin	.....	1	"	1867 to 1869
County Courts Chronicle	.....	9	"	1847 to 1856
——— Reports (N. S.)	.....	16	"	1847 to 1883
SETTLEMENT CASES.				
Cases of Settlement	.....	1	8vo.	1710 to 1720
Sessions Cases	.....	2	"	1710 to 1748
Burrow	.....	1	"	1732 to 1776
Bott	.....	2	"	1761 to 1827
Caldecott	.....	1	"	1776 to 1785
TITHE CASES.				
Rayner	.....	3	"	1783
Wood	.....	4	"	1799
Gwillim	.....	4	"	1801
Western	.....	1	"	1823
Eagle and Younge	.....	4	"	1826
EUROPEAN ASSURANCE ARBITRATION.				
Marrack's Reports Lords Westbury and Romilly.	.....	1	roy. 8vo.	1872 to 1875
ALBERT ARBITRATION.				
Reilly's Cairns' Decisions	.....	1	8vo.	1871 to 1873
PRACTICE CASES UNDER THE JUDICATURE ACT.				
Bittleston's Practice Reports	.....	1	12mo.	1875 to 1876
——— Reports Chambers	.....	1	8vo.	1883 to 1884
Charley's Practice Cases	.....	3	12mo.	1875 to 1881
LOCUS STANDI, OR COURT OF REFEREES ON PRIVATE BILLS IN PARLIAMENT.				
Clifford and Stephens	.....	2	8vo.	1867 to 1872
——— and Rickards	.....	3	"	1873 to 1884
Rickards and Michael	.....	1	"	1884 to 1885

ENGLISH REPORTS—*continued.*

—	Date of last Edition.	No. of Vols.	Size.	Period.
THE LAW REPORTS.				
Appellate Series—				
English and Irish Appeal Cases	.....	7	.....	1865 to 1875
Scotch and Divorce Appeal Cases	.....	2	.....	1865 to 1875
Privy Council Appeal Cases	.....	6	.....	1865 to 1875
Common Law Series—				
Queen's Bench Cases	.....	10	.....	1865 to 1875
Common Pleas Cases	.....	10	.....	1865 to 1875
Exchequer Cases	.....	10	.....	1865 to 1875
Probate and Divorce Cases	.....	3	.....	1865 to 1875
Admiralty and Ecclesiastical Cases	.....	4	.....	1865 to 1875
Crown Cases Reserved	.....	2	.....	1865 to 1875
Equity Series—				
Chancery Appeal Cases	.....	10	.....	1865 to 1875
Equity Cases	.....	20	.....	1865 to 1875
Digest of the Law Reports	.....	3	.....	1865 to 1875
Public General Statutes	.....	10	.....	1865 to 1876
Law Reports. New Series—				
Law Reports Appeal Cases	.....	10	8vo.	1875 to 1885
—— Chancery Division	.....	20	"	1875 to 1884
—— Queen's Bench Division	.....	15	"	1875 to 1884
—— Common Pleas Division	.....	5	"	1875 to 1880
—— Exchequer Division	.....	5	"	1875 to 1880
—— Probate Division	.....	10	"	1875 to 1884
—— Indian Appeals	.....	12	"	1873 to 1885
—— Statutes	.....	11	"	1875 to 1885
—— Digests	.....	3	"	1875 to 1883
—— London *Gazette*	.....	1	roy. 8vo.	1830 to 1883
DIGESTS AND INDICES OF DECISIONS.				
Coventry and Hughes's Digest	.....	2	8vo.	1216 to 1761
Comyn's Digest	.....	8	"	1307 to 1762
Fisher's Digest	.....	5	roy. 8vo.	1756 to 1870
—— Annual Digest	.....	8	"	1870 to 1877
—— New Digest, by Mews	.....	7	"	1756 to 1883
—— Chitty and Mews	.....	2	"	1870 to 1880
—— Continuation, by Mews	.....	6	"	1881 to 1885
Chitty's Equity Index (4th edition)	.....	2	"	to 1885
—— The same (3rd edition)	.....	4	"	to 1852
Edwards' Notanda Digest	.....	2	4to.	1862 to 1867
Emden's Annual (all Courts)	.....	3	8vo.	1883 to 1885
—— Cases (not in regular Reports)	.....	2	"	1881 to 1882
Mew's Criminal Digest	.....	1	"	1756 to 1883
Law Journal Digest	.....	4	4to.	1828 to 1840
The same	.....	1	"	1875 to 1880
Law Reports Digest	.....	3	8vo.	1865 to 1875
The same	.....	3	"	1875 to 1885
Evans, and Wise and Evans' Digest	.....	13	"	1846 to 1872
Crabb's Digest and Index	.....	4	"	1841 to 1847
Tomlin's Crown Law Digest	.....	1	"	to 1823

IRISH REPORTS.

—	No. of Vols.	Size.	Period.
APPEALS AND WRITS OF ERROR.			
Ridgway	3	8vo.	1784 to 1796
CHANCERY.			
Wallis, by Lyne	1	roy. 8vo.	1766 to 1791
Schoales and Lefroy	2	"	1802 to 1806
Ball and Beatty	2	"	1807 to 1814
Beatty	1	"	1814 to 1830
Molloy, and III. Part 1	2	"	1827 to 1829
Lloyd and Goold, *temp.* Plunkett	1	"	1834 to 1839
Drury and Walsh	2	"	1837 to 1840
Connor and Lawson	2	"	1841 to 1843
Lloyd and Goold } *temp.* Sugden	1	"	1835
Drury and Warren } *temp.* Sugden	4	"	1841 to 1843
Drury } *temp.* Sugden	1	"	1843 to 1844
Jones and Latouche } *temp.* Sugden	3	"	1844 to 1846
Drury, Select Cases, *temp.* Napier	1	"	1858 to 1859
(Continued by Irish Equity Reports.)			
ROLLS COURT.			
Hogan	2	roy. 8vo.	1816 to 1834
Sausse and Scully	1	"	1837 to 1840
Flanaghan and Kelly	1	"	1840 to 1842
(Continued by Irish Equity Reports.)			
KING'S BENCH AND QUEEN'S BENCH.			
Vernon and Scriven	1	8vo.	1786 to 1788
Ridgway, Lapp, and Schoales (Term Reports)	1	roy. 8vo.	1793 to 1795
Fox and Smith	2	"	1822 to 1824
Smith and Batty	1	"	1824 to 1825
Batty	1	"	1825 to 1826
Hudson and Brooke	2	"	1827 to 1831
Alcock and Napier	1	"	1831 to 1833
Cooke and Alcock (1 Part)	.....	"	1833 to 1834
Jebb and Symes	2	"	1838 to 1841
—— and Bourke	1	"	1841 to 1842
(Continued by Irish Law Reports.)			
COMMON PLEAS.			
Smythe	1	roy. 8vo.	1839 to 1840
(Continued by Irish Law Reports.)			

IRISH REPORTS—*continued.*

—	No. of Vols.	Size.	Period.
NISI PRIUS.			
Armstrong, Macartney, and Ogle	1	roy. 8vo.	1840 to 1842
Blackham, Dundas, and Osborne (Continued by Irish Law and Equity Reports)	1	"	1846 to 1848
EXCHEQUER.			
Conroy (Custodian)	1	8vo.	v. y.
Hayes	1	roy. 8vo.	1830 to 1832
——— and Jones	1	"	1832 to 1834
Jones	2	"	1834 to 1838
——— and Carey	2 parts.	"	1838 to 1839
Longfield and Townsend (Continued by Irish Law Reports.)	1	"	1841 to 1842
REGISTRY CASES.			
Alcock	1	"	1832 to 1837
Welsh	1	"	1832 to 1840
Irish Reports, Registry, etc., Appeals	1	"	1868 to 1876
CROWN CASES.			
Jebb	1	"	1822 to 1840
ECCLESIASTICAL.			
Milward	1	"	1819 to 1843
CIRCUIT CASES.			
Crawford and Dix, Abridged Cases	1	"	1837 to 1838
Crawford and Dix	3	"	1839 to 1846
Cases on the Six Circuits	1	"	1841 to 1843
COURT FOR REGISTRY CASES.			
Land Cases Reserved	1	"	1868 to 1875
DIGEST OF REPORTS.			
Common Law—			
Brunker's Digest	1	"	1865
Chancery—			
O'Donnell and Brady's Index	1	"	1766 to 1838
Gamble and Barlow's Digest	1	"	1838 to 1867
All the Courts—			
Law Reports Digest, by Green	1	"	1867 to 1877

IRISH REPORTS—*continued.*

—	No. of Vols.	Size.	Period.
REPORTS IN ALL THE COURTS.			
Davies, Sir J.	1	8vo.	1604 to 1612
Law Recorder, First Series	4	4to.	1827 to 1831
Glasscock	1	roy. 8vo.	1831 to 1832
Law Recorder, Second Series	6	"	1833 to 1838
Irish Law, 13 vols. / —— Equity, 13 vols. (*not published separately.*)	26	"	1838 to 1850
—— Common Law, 17 vols. / —— Chancery, 17 vols. (*do.*)	34	"	1850 to 1866
—— Jurist	18	imp. 8vo.	1849 to 1866
—— Law Times (Weekly)	18	folio.	1867 to 1884

The Reports of the Irish Courts are now published under the authority of the "Council of Law Reporting in Ireland." They commenced with the Michaelmas Term, 1866, and are issued in two series, viz.:—

I. *Common Law Series*, embracing Court of Queen's Bench, Court of Common Pleas, Court of Exchequer, Court of Exchequer Chamber, Court for Crown Cases Reserved, Consolidated Chamber and Registry Appeals. 10 vols. 1866-1876.

II. *Equity Series*, embracing Courts of Chancery and Appeal in Chancery, Rolls Court, Vice-Chancellors Court, Landed Estates Court, Court of Bankruptcy and Insolvency, Court of Admiralty, Court of Probate and Ecclesiastical Courts. 10 vols. 1866-1876.

☞ Continued by the Series known as "The Law Reports (Ireland)."

—	No. of Vols.	Size.	Period.
REPORTS IN ALL THE COURTS—*continued.*			
The Irish Reports (Common Law)	11	roy. 8vo.	1866 to 1877
—— (Equity)	11	"	1866 to 1877
The Law Reports (Ireland), Current Series*	14	"	1878 to 1885
STATUTES.			
The Irish Statutes, with three Indices, from 3 Edw. II. to 40 Geo. III.	22	folio	1310 to 1800
—— with two Indices, from 3 Edw. II. to 40 George III.	21	"	1310 to 1800

* The Volumes of this Series are alternately Chancery and Common Law.

SCOTCH REPORTS.

—	No. of Vols.	Size.	Period.
HOUSE OF LORDS.			
Robertson	1	roy. 8vo.	1707 to 1727
Craigie, Stewart and Paton	6	"	1726 to 1821
Shaw	2	"	1821 to 1824
Wilson and Shaw	7	"	1825 to 1834
Shaw and Maclean	3	"	1835 to 1838
McLean and Robinson	1	"	1839
Robinson	2	"	1840 to 1841
Bell	7	"	1842 to 1850
McQueen	4	"	1851 to 1865
The Law Reports (Scotch and Divisional Appeal)	2	.....	1865 to 1875
—— Appeal Cases	10	roy. 8vo.	1875 to 1885
COURT OF SESSION CASES.			
Durie	1	folio.	1621 to 1642
English Judges	1	"	1655 to 1661
Stair	2	"	1661 to 1681
Gilmuur and Falconer	1	4to.	1661 to 1685
Dirleton	1	folio.	1665 to 1677
Fountainhall	2	"	1678 to 1712
Harcarse	1	"	1681 to 1691
Dalrymple	1	"	1698 to 1720
Forbes	1	"	1705 to 1713
Bruce	1	"	1714 to 1715
Kames (remarkable)	2	"	1716 to 1752
Edgar	1	"	1724 to 1725
Elchie	2	4to.	1733 to 1754
Clerk Home	1	folio.	1735 to 1744
Kilkerran	1	"	1738 to 1752
Falconer	1	"	1744 to 1751
Kames (select)	1	"	1752 to 1768
Hailes	2	4to.	1766 to 1791
Bell	1	8vo.	1790 to 1792
	1	folio.	1794 to 1795
Hume	1	4to.	1781 to 1822
Faculty of Advocates	14	folio.	1752 to 1808
	7	"	1808 to 1825
	16	roy. 8vo.	1825 to 1841
Court of Session Cases	16	"	1821 to 1838
—— Second Series	24	"	1838 to 1862
—— Third Series	11	"	1862 to 1873
—— Fourth Series	12	8vo.	1873 to 1885
Deas and Anderson	5	"	1829 to 1833
Stuart, Milne and Peddie	2	"	1851 to 1853
Scottish Jurist	45	4to.	1829 to 1873
Scottish Law Reporter	22	8vo.	1865 to 1885

SCOTCH REPORTS—*continued.*

—	No. of Vols.	Size.	Period.
COURT OF SESSION CASES—*continued.*			
Morison's Dictionary of Decisions, with Synopsis and Indices	22	4to.	1840 to 1808
Brown's Synopsis of Decisions, including House of Lords Appeals	4	"	1540 to 1827
Brown's Supplement, containing the unpublished Decisions	5	"	1622 to 1794
Bell's Dictionary of Decisions	2	"	1808 to 1832
Shaw's Digest of Decisions, including House of Lords Appeals, 1726 to 1868	3	"	1800 to 1868
JUSTICIARY CASES.			
Shaw	1	roy. 8vo.	1819 to 1831
Syme	1	"	1826 to 1830
Swinton	2	"	1835 to 1841
Broun	2	"	1842 to 1845
Arkley	1	"	1846 to 1848
Shaw	1	"	1848 to 1852
Irvine	5	"	1851 to 1867
Couper	4	.....	1868 to 1884
CONSISTORIAL COURT.			
Fergusson	1	8vo.	1811 to 1817
JURY COURT.			
Murray	5	8vo.	1815 to 1830
McFarlane	1	roy. 8vo.	1838 to 1839
TEIND COURT.			
Shaw	1	8vo.	1821 to 1831
STATUTE LAW.			
The Acts of Parliament of Scotland, made by King James I. and his successors	3	12mo.	1424 to 1706
Acts of the Parliament of Scotland, edited by Thomas Thomson, 1814-1846	11	roy. folio	1424 to 1707
Blackwood's edition of the Acts of Parliament affecting Scotland, from 11 and 12 Vic. to 32 and 38 Vic.	27	8vo.	1847 to 1874
REPORTS IN ALL THE COURTS.			
Scottish Law Reporter	22	8vo.	1865 to 1885
Scottish Jurist	45	"	1829 to 1873
Journal of Jurisprudence and Scottish Law Magazine	29	"	1857 to 1885
Ross's Leading Cases in Commercial Law	3	"	1849 to 1851

IMAGE EVALUATION
TEST TARGET (MT-3)

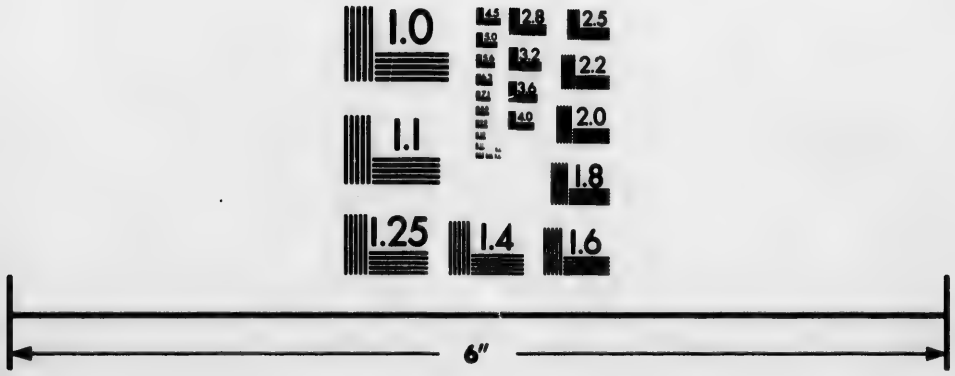

Photographic
Sciences
Corporation

23 WEST MAIN STREET
WEBSTER, N.Y. 14580
(716) 872-4503

2.8
3.2
2.5
3.6
2.2
2.0
1.8
1.1
1.0

SCOTCH REPORTS—*continued.*

—	No. of Vols.	Size.	Period.
DIGESTS OF REPORTS.			
Kinnear's Digest of Scottish Appeals	1	"	1709 to 1864
Shaw's Digest of Supreme Courts	3	roy. 8vo.	1800 to 1868
——— Supplementary Digest	1	"	1868 to 1877
Henderson, Gillespie, and Johnston's Analytical Digest	1	"	1867 to 1877
ADMIRALTY CASES.			
Fraser's Admiralty Cases	1	"	1814
TRIALS.			
Pitcairn's Remarkable Scotch Trials	4	4to.	1488 to 1624
Arnot's Celebrated Scotch Trials	1	"	1536 to 1784
Maclaurin	1	"	1670 to 1774
Buchanan	1	8vo.	1810 to 1813
Green	3	"	1825

CANADIAN REPORTS, STATUTES AND DIGESTS.

(See also pages 53 to 64.)

—	No. of Vols.	Size.	Period.
DOMINION REPORTS, ETC.			
Duval's Supreme Court Reports	10	roy. 8vo.	1876 to 1885
Printed Cases in the Supreme Court of Canada	27	4to.	1877 to 1883
Cartwright's Privy Council Cases, decided on the British North America Act (1867)	2	8vo.	1874 to 1880
Hodgins' Election Cases (Prov. and Dom.)	1	"	1871 to 1879
Consolidated Statutes of Canada	1	"	1859
Revised Consolidated Statutes	2	roy. 8vo.	1885
Statutes of Canada, 4 and 5 Vic. to 29 and 30 Vic.	22	8vo.	1841 to 1866
Annual Statutes of the Dominion	19	"	1867 to 1885
☞ For Indices to Statutes, etc., *see* page 57.			
ONTARIO (UPPER CANADA).			
Campbell's MSS. Reports	1	folio	1823 to 1827
Cameron's MSS. Reports	2	"	1840 to 1844
Taylor's King's Bench Reports	1	8vo.	1823 to 1827
Draper's King's Bench Reports	1	"	1829 to 1831
U. C. Queen's Bench Reports (O. S.)	6	"	1834 to 1844
—— *Queen's Bench Reports	46	"	1844 to 1881
—— *Common Pleas Reports	32	"	1850 to 1881
—— *Grant's Chancery Reports	29	"	1849 to 1881
Chamber Reports of Points of Practice	2	12mo.	1851 to 1852
Chancery Chambers Reports (Grant's)	3	8vo.	1852 to 18
Patrick's Election Cases	1	"	1849
Hodgins' Election Reports	1	"	1871 to 1879
Harrison and Hodgins' Municipal Reports	1	"	1845 to 1851
Notes on Practice Cases (Lefroy and Cassels)	1	12mo.	1881 to 1883
Error and Appeal Reports (Grant's)	3	8vo.	1846 to 1866
Appeal Reports (Tupper's)	6	"	1876 to 1881
Practice Court and Chamber Reports	8	"	1850 to 1881
Ontario Reports	10	"	1881 to 1885
—— Appeal Reports (Vol. 7 to 11)	5	"	1881 to 1885
—— Practice Reports (Vol. 9 and 10)	2	"	1882 to 1885
U. C. Law Journal	10	4to.	1855 to 1864
—— Law Journal, N. S.	19	8vo.	1865 to 1885
Local Courts' and Municipal *Gazette*	8	"	1865 to 1872
Canadian Law Times	5	"	1881 to 1885

* These are now continued under the style and title of The Ontario Reports, The Ontario Appeal Reports, and the Ontario Practice Reports.

CANADIAN REPORTS, STATUTES AND DIGESTS—*continued.*

—	No. of Vols.	Size.	Period.
ONTARIO—*continued.*			
DIGESTS, STATUTES, ETC.			
Cameron's Digest of Queen's Bench Reports	1	8vo.	1823 to 1840
Robinson and Harrison's Digest of Queen's Bench Reports	1	"	1823 to 1851
Harrison and O'Brien's Digest of all Cases decided in Courts of Error and Appeal, Queen's Bench, Common Pleas, and Chancery	1	"	1851 to 1860
Robinson and Joseph's Digest of Upper Canada and Ontario Reports	2	"	1823 to 1875
——— Continuation to date	1	"	1883
Cooper's Equity Digest	1	"	1824 to 1868
——— Equity Digest (Supplement)	1	"	1868 to 1872
Consolidated Statutes	1	roy. 8vo.	1859
Statutes of Ontario	18	"	1867 to 1885
Ontario Statute Index (Lewis's)	1	8vo.	to 1884
Ewart's Index to Statutes	1	"	1874 to 1878
Revised Statutes	2	"	to 1876
Consolidated Statute Law of Ontario	2	"	to 1885
Leith's Real Property Statutes	1	"	to 1869
(*See* also pp. 57-62.)			
QUEBEC (LOWER CANADA).			
Conseil Supérieur de Quebec. Perreault: Extraits ou Precedents, tires des Registres	1	8vo.	1727 to 1759
Prevosté de Quebec. Perreault: Extraits ou Precedents, tires des Registres	1	"	1727 to 1759
King's Bench. District of Quebec. Pyke's Reports	1	"	1811
All the Courts, with Appeals to Privy Council. Stuart's Reports	1	"	1810 to 1835
Vice-Admiralty Court. Stuart's Reports	2	"	1836 to 1874
Revue de Législation et de Jurisprudence, et Collection des Décisions des Divers Tribunaux du bas Canada	3	"	1845 to 1848
Seigniorial Reports, in French	2	"	1856
Seigniorial Reports, in English	2	"	1856
Lower Canada Reports	17	"	1851 to 1867
Lower Canada Jurist (Monthly)	30	"	1857 to 1885
Quebec Law Reports	10	"	1875 to 1885
The Law Reporter (Ramsay and Morin)	1	"	1854
Lower Canada Law Journal	4	"	1865 to 1868
La Revue Légale (Monthly)	9	"	1869 to 1879
La Revue Critique de Législation et de Jurisprudence du Canada (Quarterly)	3	"	1871 to 1873
Legal News	8	"	1878 to 1885
Montreal Condensed Reports	1	"	1854
——— Law Reports	2	"	1884 to 1885
Dorion's Q. B. Decisions (on Appeal)	3	"	1881 to 1882

CANADIAN REPORTS, STATUTES AND DIGESTS—*continued.*

—	No. of Vols.	Size.	Size.
QUEBEC—*continued.*			
DIGESTS, ETC.			
Robertson's Index to Reports	1	8vo.	to 1863
Lusignan's Index to Reports	1	"	1863 to 1871
Ramsay's Digest of Reports	1	roy. 8vo.	to 1864
Stephens' Digest of Reports	2	"	to 1881
Statutes of Quebec (Annual)	20	8vo.	1867 to 1885
Consolidated Statutes	1	roy. 8vo.	1860
Civil Code of Lower Canada	1	"	1866
Quebec Railway Statutes (Massiah's)	1	"	to 1883
(*See* also, pp. [illegible]4-64.)			
NEW BRUNSWICK.			
Chipman's M. S. (1 New Bruns.)	1	8vo.	1825 to 1827
Berton (2 ")	1	"	1835 to 1839
Kerr (3-5 ")	3	"	1840 to 1848
Allen (6-11 ")	6	"	1848 to 1866
Hannay (12-13 ")	2	"	1867 to 1871
Pugsley (14-16 ")	3	"	1872 to 1876
Pugsley and Burbidge (17-21 ")	5	"	1877 to 1882
—— and Trueman (22 ")	1	"	1882 to 1883
Trueman (23 ")	1	"	1883 to 1884
Stevens' Digest of Reports (2nd edition)	1	"	1825 to 1879
Revised Statutes	3	"	to 1855
Consolidated Statutes	1	"	to 1878
Acts of the Assembly	1	"	to 1868
—— The same (Annual)	7	"	1867 to 1885
NOVA SCOTIA.			
Stewart's Vice-Admiralty	1	8vo.	1802 to 1813
Thomson's S. C. Reports	1	"	1834 to 1851
James's S. C. Reports	1	"	1853 to 1855
Thomson	1	"	1856 to 1859
Cochran (incomplete, 93 pp.)	1	"	1859 to 1859
Oldright's S. C. Reports	2	"	1860 to 1867
Geldert and Oxley	3	"	1866 to 1875
Russell and Chesley	3	"	1875 to 1879
—— and Geldert	5	"	1879 to 1884
Young's Admiralty Decisions	1	"	1865 to 1880
Revised Statutes (4th series)	1	"	1874
Annual Statutes	30	"	1854 to 1885
PRINCE EDWARD ISLAND.			
Peter's	1 part	8vo.	1850 to 1872
Hazzard and Warburton	1	"	1850 to 1874
Acts of Assembly	3	"	1773 to 1868
—— The same	1	"	1869 to 1874
—— The same	10	"	1875 to 1884

CANADIAN REPORTS, STATUTES AND DIGESTS—*continued.*

—	No. of Vols.	Size.	Period.
MANITOBA.			
Ewart's Reports	2	8vo.	1884 to 1885
——— Law Journal	2	"	1884 to 1885
Consolidated Statutes		"	1881
Statutes of the Province		12mo.	1871 to 1876
Statutes of the Legislative Assembly	8	"	1876 to 1885
BRITISH COLUMBIA.			
Irving's Reports	2	8vo.	1882 to 1884
Acts, Ordinances, and Laws	1	folio	1871
Statutes of	1	"	1872
——— The same	12	8vo.	1873 to 1885
NEWFOUNDLAND.			
Tucker's Select Cases	1	8vo.	1817 to 1828
*Supreme Court Reports	15	"	1817 to 1860
Acts of Assembly of	1	"	1873
Consolidated Statutes of	1	"	1874
Statutes of (35 to 47 Vic.)	12 in 6	"	1872 to 1884

* Not in Library.

EAST INDIAN REPORTS, STATUTES, DIGESTS, ETC.

—	No. of Vols.	Size.	Period.
INDIA *			
PRIVY COUNCIL, ENGLAND.			
— Knapp's Privy Council Cases	3	8vo.	1829 to 1835
— Moore's Indian Appeal Council Cases	14	"	1836 to 1871
Law Reports, Indian Appeal Supplemental	1	"	1872 to 1873
— Law Reports, Indian Appeals	12	"	1873 to 1884
AGRA.			
AGRA HIGH COURT.			
Agra High Court Reports	2	.....	1866 to 1868
BENGAL.			
Indian Law Reports, Calcutta Series	5	.....	1876 to 1880
CALCUTTA SUPREME COURT.			
Hyde's (Sir Edward) Notes of Cases	1	.....	1791 to 1816
Morton's Decisions	1	.....	1774 to 1841
Montriou's Hindu Law Cases	2	.....	1780 to 1830
Bignell's Reports	1	.....	1830 to 1831
Calcutta Legal Observer	1	.....	1840
Fulton's Reports	1	.....	1842 to 1844
Montriou's Reports	1	.....	1846
Taylor's (G.) Reports	1	.....	1847 to 1848
Taylor and Bell's Reports	3	.....	1849 to 1853
Boulnoe's Reports	2	.....	1856 to 1859
Reports of Commercial Cases and Small Causes Court	1	.....	1851 to 1860
Gasper's Small Causes Court Cases determined by Supreme Court	1	.....	1850 to 1859
CALCUTTA HIGH COURT, ORIGINAL SIDE.			
Indian Jurist	1	.....	1860 to 1863
Hyde's Reports	2	.....	1864 to 1865
Coryton's Reports	2	.....	1864 to 1666
Legal Remembrancer	1	.....	1864

*The India Law Reports, commencing January 1, 1876, are published monthly at Calcutta, and comprise the Calcutta, Madras, Bombay and North-Western Provinces. Each province, however, is in separate parts, and is bound separately, so the parts of each province will be given thereunder. The North-Western Series is usually cited as India L. R. Allahabad Series. Only the India Privy Council Cases and Indian Appeal Cases are in the Library.

EAST INDIAN REPORTS, STATUTES AND DIGESTS—*continued.*

—	No. of Vols.	Size.	Period.
CALCUTTA HIGH COURT—*continued.*			
Bourke's Reports	1	.....	1861 to 1865
Indian Jurist (N. S.)	2	.....	1866 to 1867
Bengal Law Reports	15	.....	1868 to 1875
Bengal Law Reports, Supplemental	1	.....	1862 to 1868
Calcutta Law Reports	7	.....	1877 to date
Hay's Reports	2	.....	1862 to 1863
Southerland's Weekly Reporter	30	.....	1864 to date
Southerland's Weekly Reports, Full Bench Rulings	1	8vo.	1862 to 1864
Sevestre's Reports (8th and 9th)	2	.....	1866
CALCUTTA SUDDER COURTS.			
Select Reports	7	.....	1798 to 1848
Macnaghten's (W. H.) Nizamut Adawlut Reports	5	.....	1805 to 1840
Select Cases by Sevestre	12	.....	1841 to 1873
Sudder Dewanny Adawlut Reports	18	.....	1845 to 1862
Sudder Nizamut Adawlut Reports	16	.....	1805 to 1850
Sudder Nizamut Adawlut Reports (N. S.)	9	.....	1851 to 1859
CALCUTTA FOUJDAREE UDALET.			
Arbuthnot Reports	1	.....	1826 to 1850
BOMBAY.			
Indian Law Reporter (Bombay Series)	4	.....	1876 to 1880
BOMBAY SUPREME COURT.			
Perry's (Sir Erskine's) Oriental Cases	1	.....	1843 to 1851
BOMBAY HIGH COURT.			
Bombay High Court Reports	12	.....	1863 to 1876
Marshall's Civil Cases Reports	1	.....	1862 to 1863
BOMBAY SUDDER COURT.			
Borrodaile's Reports	2	.....	1800 to 1824
Sudder Dewanny Adawlut Select Cases	1	.....	1820 to 1838
——— Dewanny Adawlut Reports	1	.....	1830 to 1840
——— The same	1	.....	1840 to 1850
——— The same	1	.....	1850 to 1860
Hare's Reports	1	.....	1850 to 1857
Sudder Dewanny Adawlut Reports	4	.....	1857
Harrington's Reports	1	.....	1860
Sudder Dewanny Adawlut Reports	1	.....	1861
——— The same	1	.....	1862

EAST INDIAN REPORTS, STATUTES AND DIGESTS—*continued.*

—	No. of Vols.	Size.	Period.
BOMBAY—*continued.*			
BOMBAY SUDDER FOUJDAREE ADAWLUT.			
Morris' Criminal Reports	4	.....	1854 to 1855
MADRAS.			
Indian Law Reports (Madras Series)	2	.....	1876 to 1880
MADRAS SUPREME COURT.			
Strange's (Sir Thomas) Notes of Cases*	2	.....	1798 to 1816
MADRAS HIGH COURT.			
Madras High Court Reports	8	.....	1862 to 1875
MADRAS SUDDER COURT.			
Decrees in Appeals, Madras	1	.....	1805 to 1826
Sudder Adawlut Decisions	1	.....	1849 to 1851
Nizamut Adawlut Cases	2	.....	.....
NORTH-WESTERN PROVINCES.			
Indian Law Reports, Allahabad Series	2	.....	1876 to 1880
ALLAHABAD HIGH COURT.			
High Court Reports of North-western Provinces	8	8vo.	1869 to 1875
SINDE.			
SUDDER COURTS.			
Reports of Cases (by R. West)	1	8vo.	1873
GENERAL PUBLICATIONS.			
Madras Jurist	11	.....	1866 to 1876
Indian Jurist (New Series)†	4	.....	1877
Norton's Leading Cases on Hindoo Law of Inheritance	2	.....	1870
Rattigan's Select Cases in Hindoo Law	2	.....	.....
Zillah Decisions	.....	.....	1846 to 1880
DIGESTS.			
The Indian Digest	.....	.....	1873

* Includes cases in the Court of the Recorder.
† Include cases in the Court of the Recorder. The Indian Jurist, new series, is a continuation of the Madras Jurist.

AUSTRALIAN AND OTHER REPORTS, STATUTES, ETC.

—	No. of Vols.	Size.	Period.
VICTORIA.			
A'Beckett's Reserved Judgments, New South Wales	1	.....	1846
Wyatt and Webb	2	.....	1861 to 1863
Wyatt, Webb and A'Beckett	6	.....	1864 to 1869
Webb, A'Beckett and Williams	3	.....	1869 to 1871
Australian Jurist	5	.....	1870 to 1874
Victorian Law Reports	6	.....	1875 to 1881
DIGESTS, ETC.			
Kereferd & Box's Victorian Digest	.....	.....	1846 to 1871
MISCELLANEOUS PUBLICATIONS.			
Victorian Law Times	1	.....	1856
Notes of Cases. Argus Reports.			
Australian Law Times	1	.....	1879
QUEENSLAND.			
Queensland Law Reports	.....	.....	.....
" Law Journal	1	.....	1881
MAURITIUS.			
Piston's Reports, Supreme Court, Vice-Admiralty and Bankruptcy	15	folio	1861 to 1875
CEYLON REPORTS.			
CEYLON SUPREME REPORTS.			
Marshall (Sir Charles). Judgments and other Decisions and Directions of the Supreme Court of the Island of Ceylon, from October 1, 1833, to March, 1836. 1 Part. 8vo. Paris, 1839	.....	.....	.....
CAPE OF GOOD HOPE REPORTS.			
CAPE OF GOOD HOPE.			
Menzies' Supreme Court Reports	3	8vo.	1828 to 1849
Buchanan's Supreme Court Reports	8	"	1868 to 1875

AUSTRALIAN AND OTHER REPORTS, STATUTES, ETC.—*continued.*

—	No. of Vols.	Size.	Period.
SANDWICH ISLANDS REPORTS.			
HAWAIIAN REPORTS.			
Robinson (George M.)	1	8vo.	1846 to 1855
Davis (Robert G.)	1	"	1857 to 1867
Hawaiian Reports (by the Justices)	1	"	1866 to 1876
JAMAICA.			
Macdougall's (W. C.) Cases in the Supreme Court and at Nisi Prius. 1 Part. 1835-39. Spanish Town, 1840	.....	.....	.....
Morris' (Mowbray) Judgments of the Supreme Court. 2 vols	.....	.....	.....
Schalk's Judgments Supreme Court, Court of Chancery, Vice-Admiralty and Court of Appeal. 2 vols	.....	.....	.....
NEW ZEALAND.			
Macassey	1	8vo.	1861 to 1872
Appeal Reports	3	"	1867 to 1877
New Zealand Jurist	2	"	1873 to 1875
New Zealand Jurist, N. S.*	4	"	1875 to 1879
Colonial Law Journal	.....	.....	1874 to 1875
Oliver, Bell and Fitzgerald	2	.....	1878 to 1880
— Statutes of, from the 6th to the 8th Parliament. 1876 to 1883. 8 vols. 4to and folio. Wellington, N. Z., 1876-83	8	4to and folio.	1876 to 1883

A LIST OF AMERICAN REPORTERS

Whose Reports should be cited by the name of the State, instead of by the Reporter's name as is sometimes done.

Adams .....Maine, 41-42.
Ames.....R. I. 4-7.
Ames, Knowles & Bradley .....R. I. 8.
Angell .....R. I. 1.
Appleton .....Maine, 19-20.
Archer .....Fla. 2.
Banks.....Kan. St. 1-5.
Bagley & Harmon ..Cal. 16-19.
Barber .....Ark. 14-24.
Barr .....Penn. St. 1-10.
Bay.....Mo. 1-3, 5-8.
Beasley .....N. J. Eq. 12-13.
Bellinger .....Oregon, 4-5.
Bennett .....Cal. 1.
Bennett .....Mo. 16-21.
Bicknell .....Nev. 10-11.
Black .....Ind. 30-53.
Blake .....Mont. T. 1.
Bleckley .....Geo. 34-35.
Booraem .....Cal. 6-8.
Branch .....Fla. 1.
Breese.....Ill. 1.
Brewer .....Md. 19-26.
Brown .....Neb. T. 4-15.
Brown .....Mo. 80-83.
Brown & Hemingway, Miss. 53-62.
Browne .....Mass. 97-109.
Browne & Gray .....Mass. 110-114.
Carter.....Ind. 1-2.
Casey .....Penn. St. 25-36.
Chandler .....N. H. 38-44.
Chaney.....Mich. 37-54.
Clarke.....Mich. 19-22.
Clarke.....Iowa, 1-8.
Cobb.....Geo. 6-20.
Cocke .....Ala. N. S. 16-18.
Cocke .....Fla. 14-15.
Comstock .....N. Y. 1-4.
Conover (O. M.) ....Wisc. 16-45.
Conover (F. K.) .....Wisc. 46-59.
Cooley .....Mich. 5-12.
Cox .....Ark. 25-27.
Critchfield.....Ohio St. 5-21.
Crounse .....Neb. T. 3.
Cummins .....Idaho, 1.
Curry .....La. 6-19.
Cushman .....Miss. 23-29.
Danner .....Ala. N. S. 42.
Day.....Con. 1-21.
Deane .....Vt. 24-26.
DeWitt .....Ohio St. 24-42.
Dice .....Ind. 71-99.
Drew.....Fla. 13.
Durfee .....R. I. 2.
Ebersole.....Iowa, 59-65.
English.....Ark. 6-13.
Fairfield.....Maine, 10-12.
Fogg .....N. H. 32-37.
Foster.....N. H. 21-31.
France .....Col. T. 3-6.
Freeman .....Ill. 31-111.
Galbraith .....Fla. 9-11.
Galbraith & Meek ..Fla. 12.
Gayarre .....La. An. 26-27.
Gardenhire .....Mo. 14-15.
George .....Miss. 30-39.
Gibb .....Mich. 2-4.
Gilman .....Ill. 6-10.
Glenn .....La. An. 16-18.
Granger .....Ohio St. 22-23.
Green, C. E..... N. J. Eq. 16-27.
Green .....R. I. 11-14.
Greenleaf .....Maine, 1-9.
Griswold .....Ohio, 14-19.
Hadley .....N. H. 45-48.
Hagans .....W. Va. 1-5.
Hale .....Cal. 33-37.
Halstead .....N. J. Eq. 5-8.
Hall .....N. H. 56-57.
Hallett .....Col. T. 1-2.
Hammond .....Ohio, 1-9.
Hammond .....Geo. 36-44.
Hammond & JacksonGeo. 45.
Hand .....N. Y. 40-45.
Hansbrough .....Va. 76.
Hargrove .....N. C. 68-75.
Harmon .....Cal. 13-15.
Harris.....Penn. St. 13-24.
Harris & Simrall ....Miss. 49-52.
Harrison .....Ind. 15-17, 23-29
Hartley .....Tex. 4-21.
Hastings.....Maine, 69-70.
Hawkins.....La. An. 19-25.
Heath .....Maine, 36-40.
Helm .....Nev. 3-9.
Hepburn .....Cal. 2-4.
Hight .....Iowa, 57-58.
Hillyer .....Cal. 20-22.
Hogue.....Fla. 3-4.
Hooker .....Conn. 25-51.
Howard .....Miss. 2-8.
Hubbard .....Maine, 45-51.
Jackson .....Geo. 46-52.

A LIST OF AMERICAN REPORTERS, Etc.—*continued.*

Jackson & Lampkin..Geo. 53-66.
Jenks .....N. H. 58.
Jennison.....Mich. 14-18.
Jones .....Ala. N. S. 43-48.
Jones .....Penn. St. 11-12.
Jones .....Mo. 22-30.
Jones, Barclay and Whittlesey.....Mo. 31.
Jones & Spencer .. N. Y. Super. Ct. 33-39.
Kelly .....Geo. 1-3.
Kelly and Cobb ....Geo. 4-5.
Kenan.. : .....N. C. 76-87.
Kern .....Ind. 100-103.
Kernan .....N. Y. 11-14.
Kerr .....Ind. 18-22.
King .....La. An. 5-6.
Knowles.....R. I. 3.
Ladd .....N. H. 59-60.
Lathrop .....Mass. 115-139.
Lawrence .....Ohio, 20.
Lee .....Cal. 9-12.
Lester .....Geo. 31-32.
Lester & Butler ....Geo. 33.
Lewis .....Nev. 1.
Ludden .....Maine, 43-44.
Lumpkin .....Geo. 67-71.
Magruder .....Md. 1-2.
Manning .....Mich. 1.
Martin .....Geo. 2 30.
Martin .....Ind. 54-70.
Matson .....Conn. 22-24.
Matthews .....W. Va. 6-9.
Matthews .....Va. 76-79.
McCarter .....N. J. Eq. 14-15.
McCook .....Ohio, St. 1.
McCorkle .....N. C. 65.
Meddaugh .....Mich. 13.
Miller .....La. 1-5.
Miller .....Md. 3-18.
Moore.....Ark. 28-34.
Moore.....Ala. 67-73.
Moore & Walker ....Tex. 22-24.
Morris .....Cal. 5.
Morris .....Miss. 43-48.
Napton .....Mo. 4.
Norris.....Penn. St. 82-96.
Odeneal .....Oregon, 9-11.
Officer .....Minn. 1-9.
Ogden.....La. An. 12-15.
Ormond .....Ala. N. S. 12-15.
Otto .....U. S. Rep. 91-107.
Outerbridge .....Penn. St. 97-107.
Overton .....Tenn.
Palmer .....Vt. 53-56.
Papy .....Fla. 5-8.
Paschal ..... Tex. 25 Sup. / Tex. 28-31.
Peck .....Ill. 11-30.
Phillips .....N. C. 63-64.
Pike.....Ark. 1-5.
Porter.....Ind. 3-7.
Post.....Mo. 42-64.
Post.....Mich. 23-36.
Pulsifer .....Maine, 65-68.
Randolph .....La. An. 7-11.
Raney.....Fla. 16-20.
Redington .....Maine, 31-35.
Reynolds .....Miss. 40-42.
Robards.....Mo. 12-13.
Robards & Jackson..Tex. 26-27.
Robinson .....Cal. 38.
Robinson .....La. An. 1-4.
Rodman .....Ky. 78-81.
Rowell .....Vt. 45-52.
Runnell .....Iowa, 38-56.
Saxton .....N. J. Eq. 1.
Selden .....N. Y. 5-10.
Scammon.....Ill. 2-5.
Shaw .....Vt. 10-11, 30-35.
Shepherd..... Ala. N. S, 19-21, and 24-41.
Shepherd..... .. Ala. N. S. 50-51, 60, and 63-76.
Shepley ..... Maine, 13-18, and 21-30.
Shipp .....N. C. 66-67.
Shirley .....N. H. 49-54.
Sickles .....N. Y. 46-100.
Skinker.....Mo. 65-79.
Slade.....Vt. 15.
Smedes & Marshall..Miss. 9-22.
Smith .....Maine, 62-64.
Smith .....N. Y. 15-27.
Smith .....Penn. St. 51-76.
Smith .....Wisc. 1-11.
Sneed .....Ky. or Pr. Decis.
Spaulding .....Maine, 71-77.
Spencer .....Minn. 10-20.
Spooner .....Wisc. 12-15.
Stanton .....Ohio, 11-13.
Stewart .....N. J. Eq. 28-29.
Stiles.....Iowa, 22-37.
Stockett .....Md. 27-63.
Stratton .....Oregon, 12.
Stockton.....N. J. Eq. 9-11.
Stringfellow.....Mo. 9-11.
Tanner .....Ind. 8-14.
Terrell & Walker....Tex. 38-42.
Thompson .....Cal. 39-40.
Tiffany .....N. Y. 28-39.
Tobey .....R. I. 9-10.
Turner .....Ark. 35-42.
Tuttle .....Cal. 23-32, 41-49.
Veazey .....Vt. 36-46.
Virgin..... ..Maine, 52-61.
Vroom .....N. J. Law, 30-46.
Walker.....Miss. 1.

A LIST OF AMERICAN REPORTERS, Etc.—*continued.*

Walker.....Tex. 25.
Warden.....Ohio, St. 2-4.
Washburn.....Vt. 16-23.
Watts.....W. Va. 16-24.
Webb.....Kan. St. 6-13.
Webb & Duval.....Tex. 1-3.
Weston.....Vt. 12-14.
White.....W. Va. 10-15.
Wheelock.....Tex. 32-37.
Whittlesey.....Mo. 32-41.
Wilcox.....Ohio, 10.
Williams.....Vt. 27-29.
Wilson.....Oregon, 1-3.
Withrow.....Iowa, 9-21.
Woolworth.....Neb. 1-2.
Wright.....Penn. St. 37-50.
Young.....Minn. 21-33.
Zabriskie.....N. J. Law, 21-24.

AMERICAN REPORTS, STATUTES, DIGESTS, Etc.

NOTE.—In the following list of United States Reports, Statutes, Digests, etc., the endeavour of the Compiler has been to make it as full and complete to date as the information at his command would allow. It is to be understood that all the Reporters quoted are not to be found in the Library. Those in the possession of the Law Society will be found in the general alphabetical list which precedes this. Such as are in the Library are further indicated by the mark, thus(—), against each entry in the following pages :

UNITED STATES STATUTES, DIGESTS, REPORTS LEADING CASES, Etc.

— **Abbott** (Austin). New Cases, selected chiefly from Decisions of the Courts of the State of New York, from 1877 to 1884. Vols 1 to 15. 8vo. New York, 1877-85.

— **Abbott** (B.V.) United States Digest of Decisions of the various Courts within the United States, revised and improved from the earliest period to the year 1870. First series. 14 vols. 8vo. Boston, 1874-76.

— **Abbott** (B. V.) Table of the Cases contained in the 14 volumes of the United States Digest. First series. Alphabetically arranged. 1 vol. 8vo. Boston, 1878.

— **Abbott** (B. V.) United States Digest. New Series. Annual Digest of Decisions of the various Courts within the United States, from 1870 to 1884. Vols. 1 to 15. 8vo. Boston, 1872-85.

— **Abbott** (B. V. and A.) Digest of Reports and Statutes of the State of New York, from the earliest period. Vols. 1 to 5—to 1860; vols. 6 to 8, being 1st, 2nd and 3rd supplements, from 1860 to 1869. 8 vols. New York, 1865-70.

— **Abbott** (B. V., and A.) National Digest: a Digest of the Reports of the United States Courts, and of the Acts of Congress, from the organization of the Government to the year 1885. Fourth edition. 4 vols. New York, 1884-85.

— **Abbott** (B. V. and A). First Supplement to the National Digest, from July, 1868, to May, 1872. 1 vol. 8vo. New York, 1872.

— **Abbott** (B. V. and A.) A General Digest of the Law of Corporations, presenting the American Adjudications upon Public and Private Corporations, with a selection of English cases. 1 vol. 8vo. New York, 1869.

— **Abbott** (B. V. and A.) A General Digest of the English and American Cases upon the Law of Corporations, for the ten years from July, 1868, to July, 1878, with Acts of Congress, being a supplement to the above, by Benj. V. Abbott. 1 vol. 8vo. New York, 1879.

UNITED STATES STATUTES, Etc.—*continued.*

— **Abbott** (B. V. and A.) Digest of Reports and Statutes of the State of New York, from the earliest period. 8 vols. 8vo. To 1869. New York, 1865-70.

— **Attorneys-General**, Opinions of, 1791 to 1880. 16. vols. 8vo. Washington, 1852-81.

— ——— Bentley's Digest to the above. 1 vol. 8vo. Washington, 1885.

— **Bigelow's** Index of the Cases Overruled, Revised, Denied, Doubted, Modified, Limited, Explained, and Distinguished by the Courts of America, England, and Ireland, from the Earliest Period to the present time. 1 vol. 8vo. Boston, 1873.

— **Blanchard** and **Weeks'** Collection of Select and Leading Cases on the Law of Mines, Minerals, and Mining Water Rights. 1 vol. San Francisco, 1877.

— **Curtis's** Digest of the Decisions of the U. S. Supreme Courts to 1854. 1 vol. 8vo. Boston, 1864.

— **Desty's Federal Citations**: An Alphabetical Table of English and American Cases cited in the opinions of the Courts of the United States. 1 vol. 8vo. San Francisco, 1878.

— **Desty's Federal Reporter**, 1882 to 1885. 14 vols. 8vo. St. Paul, 1882-85.

— **Desty's Supreme Court Reporter**, 1882 to 1885. Vols. 1 to 5. 8vo. St. Paul, 1883-85.

— **Horrigan** and **Thompson's** Select American Cases on the Law of Self-Defence. 1 vol. 8vo. St. Louis, 1874.

— **Rapalje** (S.) A Digest of New York Decisions from 1794 to 1878, comprising all the Cases to be found in the N. Y. Reports, with a Table of Cases affirmed, reversed, overruled, and otherwise criticised, covering the same period. 1 vol. 8vo. Jersey City, 1870.

— ——— and **Lawrence** (R. L.) A Table of American and English Cases affirmed, applied, and commented on. Vol. 1. 8vo. Jersey City, 1882.

— **Wisconsin Reports.** Starr's Index-Digest to Vol. 54 Wisconsin Reports. 1 vol. 8vo. Chicago, 1883.

FIRE AND LIFE INSURANCE CASES.

— **Bennett** (Fire) ..... 1720 to 1875. 5 vols.
— **Bigelow** (Life and Accident) ..... 1815 to 1876. 5 vols.
— **Bates'** Digest of Fire Insurance Cases ..... 1845 to 1868. 1 vol.
— **Sansum's** Digest of Law of Insurance..... to 1876. 1 vol.

ELECTION CASES.

— **Brightley's** Leading Cases ..... 1814 to 1871. 1 vol,
— **Bartlett's** Contested Elections in Congress ..... 1834 to 1865. 1 vol.

PATENT CASES.

— **Law's** American Digest of Patents, to 1862. 1 vol. 8vo. New York, 1870.

— **Rice's** Patent Office Decisions, 1869 to 1880. 1 vol. 8vo. Boston, 1880.

— **Preble's** Patent Case, Index, to 1880. 1 vol. 12mo. Boston, 1880.

— **United States** Official Gazette. Vols. 29 to 32. 1884-85. 4 vols.

— **Banning** and **Arden's** Reports of Patent Cases. 1874 to 1883. 5 vols. 8vo New York, 1881-83.

UNITED STATES STATUTES, Etc.—*continued.*

PATENT CASES—*continued.*

— **Fisher's** Reports of Cases arising under Letters Patent for Inventions. Vols. 1 to 6. 8vo. Cincinnati, 1867-74.

— **Whitman's** Patent Reports. 1861-1874. 1 vol. Washington, 1875.

— **Decisions** of the Commissioner of Patents for 1881-1883. 2 vols. Washington, 1884.

RAILWAY REPORTS AND CASES.

— **Smith and Bates** ..... 1854 to 1856. 2 vols.

— **Redfield** ..... 1870 to 1872. 2 vols.

— **Truman** (1 Am. Railway Cases)..... 1 vol.

— **Mallory** (2-5 Am. Railway Cases)..... 1870 to 1871. 4 vols.

— **Shipman** (6-9 Am. Railway Cases)..... 1873 to 1875. 4 vols.

— **Ladd** (10-19 Am. Railway Reports)..... 1873 to 1876. 10 vols.

— **Lacey's** Digest of Railway Decisions, comprising all Reported American Cases in which a Railway Company is a Party, and in all other Cases in which Railway Law is determined. 2 vols. 4to. Chicago, 1884.

— **Railroad Laws** of the State of New York. 1 vol. 8vo. Albany, 1883.

— **Statutes** at Large, and Treaties of the United States, edited by R. Peters and G. Minot. Vols. 1 to 9. 8vo. Boston, 1848-54, as follows:

Vols. 1 to 5.—The Public Statutes at Large, from the Organization of the Government in 1789 to March 3rd, 1845, arranged in chronological order, with Notes of the Decisions of the Courts, etc,

Vol. 6.—The Private Statutes at Large, for the same period.

Vol. 7.—Treaties between the United States and the Indian Tribes, from 1778 to 1842.

Vol. 8.—Treaties between the United States and Foreign Nations, with Notes, from 1778 to 1845.

Vol. 9.—The Statutes at Large and Treaties, from December 1st, 1845, to March 3rd, 1851, arranged in chronological order, by G. Minot, in 2 parts—the second part containing Private Laws and Treaties.

— ——— Brightly's Analytical Digest of the Laws of the United States from the Adoption of the Constitution to the end of the First Session of the 41st Congress, from 1789 to 1869. 2 vols. 8vo. Philadelphia, 1858-69.

— ——— Browne's Digest of the Statutes, Decisions, and Cases throughout the United States upon the Subjects of Divorce and Alimony. 1 vol. 8vo. Philadelphia, 1872. (2 copies.)

— ——— Brightly's Digest of the Decisions of the Federal Courts, from 1789 to 1870. 2 vols. 8vo. Philadelphia, 1868-70.

— ——— California, Digest of Reports and Statutes, from the Organization of the State to the Present time, by C. H. Parker. 2 vols. San Francisco, 1869.

— ——— Codes, Civil, Penal, and Political of the State of California. 4 vols. 8vo. Sacramento, 1872.

— ——— Deering's California Codes. 4 vols. 8vo. San Francisco, 1885.

— ——— Dickens' Index to the Laws and Treaties of the United States, from 1789 to 1851. 1 vol. 8vo. Boston, 1852.

UNITED STATES STATUTES, Etc.—*continued.*

——— Donnan's Annotated Code of Criminal Procedure of the State of New York, 1882-84. 1 vol. 8vo. Albany, 1884.

——— Dunlop's Digest of the General Laws of the United States with references to the Acts repealed, supplied, or modified, and notes of the decisions of the Supreme Court upon their construction. 1 vol. 8vo. Philadelphia, 1856.

——— Greg and Pond's Railroad Laws and Charters of the United States, viz. Maine, New Hampshire, Vermont, Massachusetts, Rhode Island, and Connecticut. 2 vols. 8vo Boston, 1851.

——— Heyl's Digest of the United States Statutes relating to Revenue, Commerce, Navigation and the Currency, embracing all the Statutes now in force, chronologically arranged, prepared under the sanction of the Treasury Department. 1 vol. 8vo. Boston, 1868.

——— Howell's General Statutes of the State of Michigan, to 1882. 2 vols. 8vo Chicago, 1883.

——— Kellen's Index Digest to the Massachusett's Reports, from Quincey to 137 Mass. Reports. 1 vol. 8vo. Boston, 1886.

——— Maine, Revised Statutes of the State of, to Jan. 1, 1884. 1 vol. Portland, 1884.

——— Massachusetts, Revised Statutes of the Commonwealth of, passed Nov., 1835, to which are prefixed the Constitutions of the United States, and of the Commonwealth of Massachusetts. 1 vol. 8vo. Boston, 1836.

——— The same, Supplement to, from 1836 to 1853. 1 vol. 8vo. Boston.

——— Minnesota, General Laws of the State of, 1885. 1 vol. 8vo. St. Paul, 1885.

——— Missouri, Revised Statutes of the State of, by C. H. Hardin; with the Constitution of the United States, and of the State of Missouri. 2 vols. 8vo. Jefferson, 1856.

——— Myer's Federal Decisions: Cases determined in the Supreme, Circuit, and District Courts of the United States to the present time. Vols. 1 to 12. Imp. 8vo. St. Louis, 1884-85.

——— The same. Index to the Reports of the Supreme Court of the United States, to 1878. 1 vol. 8vo. St. Louis, 1878.

——— New York, Denio and Tracey's Revised Statutes of the State of, as altered by subsequent Legislation, with the unrepealed Statutory Provisions of a General Nature. 4th edition. 2 vols. 8vo. Albany, N. Y., 1852.

——— New York, Revised Statutes of the State of, passed between the years 1828 and 1845 inclusive, with Notes and Decisions by J. Duer, B. F. Butler, and J. G. Spencer. 3 vols. 8vo. Albany, 1846-48.

——— New York, Revised Statutes of the State of, to 1881. 7th edition. Vols. 1 to 3. 8vo. New York, and Albany, 1883.

——— Parkes' Statutes and Orders of the Court of Chancery, and the Statute Law of Real Property of the State of New York. 1 vol. 8vo. London, 1830.

——— Poore's Federal and State Constitutions, Colonial Charters, and other Organic Laws of the United States, compiled under an Order of the U. S. Senate. 2 vols. 4to. Washington, ? 1877.

——— Revised Statutes of the United States, passed at the 1st Session of the 43rd Congress, 1873-74; being the General Statutes in force on 1st December, 1873; with an Appendix, containing "An Act to correct errors and supply omissions." 1 vol. Imp. 8vo. Washington, 1875.

——— Rhode Island, Revised Statutes of. 1 vol. Providence, 1857.

——— Synoptical Index to the Law and Treaties of the United States of America contained in the above, from 1789 to 1851. 1 vol. 8vo. Boston, 1854.

——— Zabriskie's Public Land Laws of the United States, with instructions and decisions thereon; also Laws of Western States on Public Lands, and an Appendix of Historical, Geological and Statistical Information. 1 vol. 8vo. San Francisco, 1870.

UNITED STATES STATUTES.

STATUTES AT LARGE—*Official Edition.*

		Date.	Vols.
— Public Statutes at Large	(1-5)	1789-1845	5
— Private Statutes	(6)	1789-1845	1
— Treaties with the Indian Tribes	(7)	1778-1842	1
— Treaties with Foreign Powers, with general Index to Vols. 1-8	(8)	1778-1845	1
— Public Statutes at Large	(9)	1845-1851	1
Public Statutes at Large	(10-17)	1851-1873	8
— Synoptical Index to Vols. 1-10		1789-1851	1
— Revised Statutes		1873-1874	1
Public Statutes at Large	(18-23)	1873-1885	6

UNITED STATES DIGESTS, ETC.

United States Digest. Digest of the Decisions of Courts of Common Law and Admiralty in the United States	to 1870	29
United States Equity Digest, by J. P. Putnam	to 1847	2
— United States Digest. First Series. Digest of Decisions of the various Courts within the United States; comprising all the Decisions digested in thirty-one Volumes of the United States Digest. With careful revision and important additions	to 1870	14
— Table of Cases contained in same, 1878		1
— United States Digest. New Series. Annual Digest from 1870 to 1884, by B. V. Abbott, Williams, and others	1870-1884	15
— Abbott's Digest of United States Statutes and Reports	1789-1884	6
— Attorneys-General Opinions	1791-1800	16
— Bentley's Digest to the same		1
— Brightly's Digest of United States Laws	1789-1869	2
— Brightly's Digest of Federal Decisions	1789-1873	2
— Curtis's Digest of the United States Supreme Court Reports	to 1854	1
— Dunlop's Digest of the Laws of the United States	1789-1856	1
— Hanes's United States Criminal Digest	to 1856	1
— Heyl's United States Commercial Digest. Relating to Revenue, Commerce, Navigation, and the Currency	1868	1
— Myer's Federal Decisions, St. Louis	1885	12
— Peter's Digest of Decisions in all the Courts of the United States	1789-1847	2
— Rapalje's Federal Reference Digest	1789-1880	1
— ——— and Lawrence's Table of American and English Cases	1881	1
— Waterman's American Chancery Digest	to 1851	3
— Waterman's U. S. Criminal Digest	1877	1

UNITED STATES REPORTS.

SUPREME COURT REPORTS.

		How cited.	Date.	Vols.
— Dallas's Reports*	1- 4 U. S.	Dall.	1790-1800	4
— Cranch's Reports	5- 13 "	Cranch.	1800-1815	9 in 8
— Wheaton's Reports	14- 25 "	Wheat.	1816-1827	12
— Peters's Reports	26- 41 "	Pet.	1827-1842	17
— Howard's Reports	42- 65 "	How.	1843-1860	24

* The first volume of Dallas's Reports contains cases in the Courts of Pennsylvania only; the second third, and fourth, decisions of the United States Courts as well as of Pennsylvania cases.

SUPREME COURT REPORTS—*continued.*

			How Cited.	Date.	Vols.
— Black's Reports	66- 67	"	Black	1861-1862	2
— Wallace's Reports	68- 90	"	Wall.	1863-1875	23
— Otto's Reports	91-107	"	Otto	1875-1881	17
— Davis's Reports	108-115	"	Davis	1882-1885	8
Peters's Condensed Reports, embracing Dallas's, Cranch's, and Wheaton's Reports				1790-1827	6
— Curtis's United States Supreme Court Decisions and Digest, from 1 Dallas to 17 Howard			Curt. Dec.	1781-1854	22
Miller's United States Supreme Court Decisions, from 18 Howard to 2 Black,			Miller's Dec.	1854-1862	4
— U. S. Supreme Court Reporter				1881-1885	5

— Myer's Index to Supreme Court Reports. 1 vol. 8vo. St. Louis, 1878.

— Thatcher's Digest of Statutes, Rules and Decisions relative to the Jurisdiction and Practice of the Supreme Court of the U. S. 1 vol. 8vo. Boston, 1882.

CIRCUIT COURT REPORTS.

The Circuits as originally organized were as follows:

1. Massachusetts, Maine, New Hampshire and Rhode Island; 2. New York, Connecticut and Vermont; 3. Pennsylvania and New Jersey; 4. Virginia, Maryland and Delaware; 5. Alabama and Louisiana; 6. North Carolina, South Carolina and Georgia; 7. Ohio, Indiana, Illinois and Michigan; 8. Kentucky, Tennessee and Missouri; 9. Mississippi and Arkansas.

As re-organized by Act of July 23rd, 1866:

1 and 2 remain the same: 3. Pennsylvania, New Jersey and Delaware; 4. Maryland, Virginia, West Virginia, North Carolina and South Carolina; 5. Alabama, Louisiana, Florida, Georgia, Mississippi and Texas; 6. Ohio, Michigan, Kentucky, and Tennessee; 7. Indiana, Illinois and Wisconsin; 8. Minnesota, Iowa, Missouri, Kansas and Arkansas; 9. California, Oregon and Nevada.

FIRST CIRCUIT.

	How cited.	Date.	Vols.
— Gallison's Reports	Gall.	1812-1815	2
— Mason's Reports	Mason	1816-1830	5
— Sumner's Reports	Sumn.	1830-1839	3
— Story's Reports	Story	1839-1845	3
— Woodbury and Minot's Reports	Woodb. & M.	1845-1847	3
— Curtis's Reports	Curt. C. C.	1851-1856	2
— Clifford's Reports	Cliff.	1858-1873	3
— Holmes' Reports	Holmes	1870-1875	1

SECOND CIRCUIT.

— Paine's Reports	Paine	1810-1840	2
— Blatchford's Reports	Blatchf.	1845-1884	22

THIRD CIRCUIT (OLD).

	How cited.	Date.	Vols.
Dallas's Reports, 2nd, 3rd and 4th vols. contain cases decided in this Court	Dall. C. Ct.	1781-1806	4
— Wallace's Reports	Wall. C. Ct.	1801	1
— Peters's C. C. Reports	Pet. C. Ct.	1803-1818	1
— Washington's C. C. Reports	Wash.	1803-1827	4
— Baldwin's Reports	Baldw.	1828-1833	1
— Wallace's, Jr., Reports	Wall. Jr.	1842-1862	3

FOURTH CIRCUIT (OLD).

Call's Va. Reports (Vol. 6, pp. 241-376)	Call	1793-1825	
— Marshall's Decisions, by BROCKENBROUGH	Brock.	1802-1833	2
— Taney's Decisions, by CAMPBELL	Taney's De	1836-1861	1
Chase's Decisions	Chase	1865-1869	1
— Hughes's Reports	Hughes	1870-1883	5

FIFTH CIRCUIT (NEW).

— Wood's Reports	Wood	1870-1883	4

SIXTH CIRCUIT (NEW).

— Bond's Reports	Bond	1855-1871	2
— Brown's Admiralty	Brown Adm.	1859-1875	1
— Flippin's Reports	Flip.	1859-1881	2

SEVENTH CIRCUIT (OLD).

— McLean's Reports	McLean	1829-1854	6

SEVENTH CIRCUIT (NEW).

— Bissell's Reports	Biss.	1[illegible]-1883	11

EIGHTH CIRCUIT (NEW).

— Miller's Decisions, by WOOLWORTH	Woolw.	1[illegible]-1869	1
— Dillon's Reports	Dill.	1[illegible]-1880	5
— McCrary's Reports	McCrary	1880-1883	5

NINTH CIRCUIT (OLD).

Hempstead's Reports	Hempst.	1839-1856	1

NINTH CIRCUIT (NEW).

— McAllister's Reports	McAll.	1855-1859	1
Deady's Reports	Deady	1861-1869	1
— Sawyer's Reports	Sawyer	1870-1884	9

DISTRICT OF COLUMBIA.

— Cranch's Reports	Cranch	1801-1841	6
District of Columbia Reports	Dist. Col.	1841-1863	

CIRCUIT AND DISTRICT COURT REPORTS.

Abbott's Reports	Abb. U. S.	1863-1871	2
— Federal Reporter	Fed. Rep'r	1880-1886	25
— ——— Desty's Digest			1 to 20

DISTRICT COURT REPORTS.

DISTRICT OF MAINE.

	How cited.	Date.	Vols.
— Ware's Reports*	Ware	1822-1865	3
— Daveis's Reports	Daveis	1839-1849	1

DISTRICT OF MASSACHUSETTS.

— Sprague's Decisions	Sprague	1841-1864	2
— Lowell's Decisions	Lowell	1865-1876	2

DISTRICT OF VERMONT.

Reported in Vermont Reports, Vols. 20 to 25.

DISTRICT OF NEW YORK.

— Van Ness's Prize Cases	Van Ness	1814	1
— Blatchford and Howland's Reports	Blat. & H. Adm.	1827-1837	1
— Olcott's Reports	Olc. Adm.	1843-1850	1
— Abbott's Reports	Abb. Adm.	1847-1850	1
— Blatchford's Prize Cases	Blat. Prize Cs.	1861-1865	1
— Benedict's Reports	Ben.	1865-1880	10

DISTRICT OF PENNSYLVANIA.

Hopkinson's Admiralty Decisions	Hopk. Adm.	1779-1788	1
Peters's Admiralty Decisions	Pet. Adm.	1792-1807	2
Fisher's Prize Cases	Fisher's Cas.	1813	1

EASTERN DISTRICT OF PENNSYLVANIA.

Gilpin's Reports	Gilp.	1828.1836	1
Crabbe's Reports	Crabbe	1836-1846	1

DISTRICT OF NORTH CAROLINA.

Martin's Decisions	Mart. Dec.	1789-1796	1

DISTRICT OF SOUTH CAROLINA.

— Bee's Admiralty Reports	Bee Adm.	1792-1805	1

DISTRICT OF ARKANSAS.

Hempstead's Reports	Hempst.	1820-1856	1

DISTRICT OF MICHIGAN, NORTHERN AND SOUTHERN DISTRICT OF OHIO, WESTERN DISTRICT OF PENNSYLVANIA, WESTERN DISTRICT OF ILLINOIS, DISTRICT OF MISSOURI, AND EASTERN DISTRICT OF LOUISIANA.

Newberry's Admiralty Reports	Newb. Adm.	1842-1857	1
Bond's Reports	Bond.	1856-1871	2
— Brown's Admiralty Reports	Brown	1859-1874	1

DISTRICT OF CALIFORNIA AND OREGON.

— Hoffman's Land Cases	Hoff. Land Cs.	1853-1858	1
Deady's Reports	Deady	1861-1869	1
— Sawyer's Reports	Sawyer	1870-1885	10
Hoffman's Reports	Hoff. Rpts.	1879-1881	1

* Vol. II. Ware's Reports, second edition, contains Daveis's Reports, with some additional cases.

DISTRICT COURT REPORTS—*continued.*

DISTRICT OF COLUMBIA.

	How cited.	*Date.*	*Vols.*
— McArthur's Reports	McArthur	1873-1876	2
McArthur and Mackey	McA. & Mack.	1879-1880	1
Mackey	Mackay	1880-1885	3

DISTRICT OF KANSAS.

McCahon's Reports	McCahon	1858-1868	1

COURT OF CLAIMS.

Devereux's Reports	Dev. Ct. of Cl.	1856	1
Nott and Huntington's Reports	Nott & H.	1863-1872	7
Nott and Hopkins' Reports	Nott & H.	1873-1884	8
Nott and Hopkins' Digest		1863-1875	1

BANKRUPTCY REPORTS.

— National Bankruptcy Register		1867-1882	20

UNITED STATES AND STATE COURTS REPORTS.

American Law Times Reports (Leading Cases)		1868-1873	6

CONGRESSIONAL ELECTION CASES.

Contested Election Cases		1789-1876	4

FEDERAL AND STATE COURTS REPORTS AND SERIALS.

— Albany Law Journal (Vols. 17 to 32)		1878-1886	16
— ——— General Index and Digest (Vols. 1 to 20)		1882	1
— American Law Review		1866-1879	13
— ——— The same, N. S. (Vols. 1 to 6)		1880-1885	6
— American Law Register (Vols. 1 to 9)		1852-1861	9
— ——— The same, N. S. (Vols. 1 to 24)		1861-1885	24
— ——— Index (Vols. 1 to 13)		1866-1879	1
— American Reports, containing all Cases of general Interest decided by the Court of Last Resort in every State in the Union		1868-1885	52
— American Reports Digest, to Vol. 48		1868-1884	2
— American Railway Reports (Vols. 1 to 19)		1873-1879	19
— Central Law Journal (Vols. 4 to 21)		1877-1885	18
— Criminal Law Magazine (Vols. 1 to 6)	Jersey City,	1880-1885	6
— Eastern Reporter (Vols. 1 to 3)	Albany,	1885-1886	3
— Federal Reporter (Vols. 1 to 25)	St. Paul,	1880-1886	25
— Monthly Law Reporter, The, (Vols. 17 to 25 inclusive)	Boston,	1855-1863	
— Morrison's Mining Reports (Vols. 1 to 8)	Chicago,	1883-1885	8
— National B'nkr'tcy Register Rep'ts (Vols. 1 to 18)		1874-1879	18
— North-Eastern Reporter (Vols. 1 to 3)	St. Paul,	1885-1886	3
— North-Western Reporter (Vols. 1 to 26)	St. Paul,	1879-1886	26
— Pacific Reporter (Vols. 1 to 8)	St. Paul,	1884-1886	8
— Supreme Court Reporter (Vols. 1 to 5)	St. Paul,	1883-1885	5

STATE REPORTS, DIGESTS, ETC.

ALABAMA.

	How cited.	Date.	Vols.
— Minor's Reports	Minor (Ala.)	1820-1826	1
— Stewart's Reports	Stew. (Ala.)	1827-1831	3
— Stewart and Porter's Reports	Stew. & P. (Ala.)	1831-1834	5
— Porter's Reports	Port (Ala.)	1834-1839	9
Smith's Condensed Alabama Reports	.....	1820-1839	5
— Alabama Reports	Ala. N. S.	1840-1884	77
Alabama Reports	1-11 N. S.	1840-1847	11
Ormond	12-15 "	1847-1849	4
Cocke	16-18 "	1849-1851	3
Shepherd	19-21 "	1851-1852	3
Alabama Reports	22-23 "	1853	3
Shepherd	24-41 "	1853-1868	17
Danner	42 "	1868	1
Jones	43-48 "	1869-1872	5
Shepherd	49-51 "	1873-1878	2
Jones	52-57 "	1875-1878	6
Clark	58 Ala. N. S.	1878-1879	1
Sanford	59 "	1877	1
Shepherd	60 "	1877	1
Jones	61-62 "	1877-1878	2
Shepherd	63-66 "	1878-1880	4
Moore	67 "	1880	1
Shepherd and Tillman	68-77 "	1881-1884	10
Alabama Select Cases (Shepherd)*	Ala. Sel. Cas.	1861-1863	1

DIGESTS, ETC.

Brickell's Digest of Reports	1820-1870	2
White's Revised Code of Alabama	1876	1

ARIZONA.

Arizona Reports	1866-1884	1

ARKANSAS.

— Arkansas Reports	Ark.	1837-1884	43
Pike	1-5	1837-1844	5
English	6-13	1845-1853	8
Barber	14-24	1853-1867	11
Cox	25-27	1867-1872	3
Moore	28-34	1872-1879	7
Turner	35-43	1879-1884	9

DIGESTS, ETC.

Rose's Digest of Reports (Vols. 1-23)	1867	1
Gantt and Coldwell's Digest of Statutes	1873	1
Arkansas Code of Practice	1869	1
Index to Arkansas Reports (to vol. 32)	1879	1

* Most if not all of the decisions in the Alabama Select Cases are also reported in the 37th, 38th and 39th volumes of the regular series of Alabama Reports.

CALIFORNIA.

	How cited.	Date.	Vols.
— California Reports	Cal.	1850-1884	64
Bennett	1	1850-1851	1
Hepburn	2-4	1852-1854	3
Morris	5	1855	1
Booraem	6-8	1856-1857	3
Lee	9-12	1858-1859	4
Harmon	13-15	1859-1860	3
Bagley & Harmon	16-19	1860-1862	4
Hillyer	20-22	1862-1863	3
Tuttle	23-32	1863-1867	10
Hale	33-37	1867-1869	5
Robinson	38	1869	1
Thompson	39-40	1870-1871	2
Tuttle	41-51	1871-1877	11
Smith and Cope*	61-65	1882-1884	5

DIGESTS, ETC.

Hittell's General Laws	1850-1864	2
Hittell's Codes and Statutes	1876	2
Desty's Digest to Reports and Statutes	1869-1873	1
— Desty's California Citations	1850-1873	1
— Codes of California	1850-1878	9
Parker's Supplement to General Laws	1864-1871	1
— Parker's Digest to Reports and Statutes	1850-1869	2
— Deering's Codes and Statutes	1885	4

COLORADO TERRITORY.

— Hallett	1-2 Col.	1864-1874	2
— France	3-7 Col.	1876-1884	5

DIGESTS, ETC.

Revised Statutes	1879	2

CONNECTICUT.

Kirby	Kirby (Conn.)	1785-1788	1
— Root	Root (Conn.)	1789-1798	2
— Day	Day (Conn.)	1802-1813	5
— Connecticut Reports	Conn.	1814-1884	52
Day	1-21	1814-1852	21
Matson	22-24	1852-1856	3
Hooker	25-52	1856-1884	28

DIGESTS, ETC.

Baldwin's Digest of Reports	1883	2
Revised Statutes	1875	1
Sharswood's Table of Cases	1878	1
— Waterman's Digest of Reported Decisions	1858	1

DAKOTA.

Supreme Court Reports	1 Dak.	1867-1882	2
Revised Codes		1877	1

* Vols. 52 to 60 inclusive of the California Reports are not in the Library.

DISTRICT OF COLUMBIA.

	How cited.	Date.	Vols.
— McArthur	McArthur	1873-1876	2
McArthur and Mackey	McA. & Mackey	1879-1880	1
Mackey	Mackey	1880-1885	3

DELAWARE.

— Harrington	Harr. (Del.)	1832-1855	5
— Houston	Houst. (Del.)	1855	1

CHANCERY.

Chancery Reports	Del. Ch.	1814-1873	4

DIGESTS, ETC.

Revised Code of Delaware		1874	1
Revised Statutes	*(in preparation).*		

FLORIDA.

— Branch	1 Fla.	1846	1
— Archer	2 "	1847	1
— Hogue	3- 4 "	1848-1851	2
— Papy	5- 8 "	1852-1859	4
Galbraith	9-11 "	1860-1867	3
Galbraith and Meek	12 "	1867-1868	1
Drew	13 "	1869-1871	1
Cocke	14-15 "	1871-1876	2
Raney	16-20 "	1877-1884	5

DIGESTS, ETC.

Galbraith's Index to Reports (Vols. 1-11)		1846-1866	1
Bush's Digest of Laws		1846-1872	1
Code of Procedure		1870	1

GEORGIA.

— Charlton's (T. U. P.) Reports	T. U. P. Charlt. (Ga.)	1805-1810	1
— Charlton's (R. M.) Reports	R. M. Charlt. (Ga.)	1811-1837	1
Dudley's Reports	Dudley (Ga.)	1821-1833	1
Georgia Decisions	Ga. Dec.	1842-1843	1
— Georgia Reports	Ga.	1846-1885	71
Kelly	1-3	1846-1849	3
Kelly and Cobb	4-5	1848	2
Cobb	6-20	1849-1856	15
Martin	21-30	1857-1860	10
Lester	31-33	1860-1863	3
Bleckley	34-35	1864-1866	2
Hammond	36-44	1867-1872	9
——— and Jackson	45	1872	1
Jackson and Lumpkin	46-66	1872-1881	21
Lumpkin	67-71	1881-1885	5

GEORGIA—*continued.*

DIGESTS, ETC.

	How cited.	Date.	Vols.
Bacon's Digest of Reports (Vols. 1-40)		1872	2
Jackson's Analytical Index of Reports (Vols. 1-40)		1872	1
Code of Georgia		1878	1
Reed's Criminal Law		1873	1
Harris's Digest of Reports (41-50)		1876	1
Harris's New Index (Vols. 40-60)		1879	1

IDAHO TERRITORY.

Idaho Reports (Cuminin)	Idaho T.	1866-1867	1
—— Prickett)	"	to 1882	1

DIGESTS, ETC.

Idaho Statutes		1863-1879	10
Revised Laws		1863-1881	1

ILLINOIS.

Breese's Reports	Ill. (Breese)	1819-1831	1
— Scammon	Ill. (Scam.)	1832-1843	4
— Gilman	Ill. (Gilm.)	1844-1848	5
— Peck	(11-30 Ill.)	1849-1863	20
— Freeman	(31-111 Ill.)	1863-1886	81
— Bradwell's Appellate Ct. Reports	Brad. App. (Ill)	1877-1885	17
— North-Eastern Reporter		1885-1886	3

DIGESTS, ETC.

Gross's Digest of Statutes of Illinois		1818-1873	3
Wood and Long's Digest of Reports		1819-1874	3
Revised Statutes		1880	1
Wendling's Index to Reports		to 1873	1
Hill's Digest of Reports		1819-1881	4
— Myers' Index to Reports (Vols. 1-99)	Ill. Reports.	1881	1

INDIANA.

Blackford's Reports	Black. (Ind.)	1817-1847	8
Smith's Reports	Smith (Ind.)	1848-1849	1
— Indiana Reports	Ind.	1848-1885	104
Carter	1-2	1848-1851	2
Porter	3-7	1851-1857	5
Tanner	8-14	1858-1861	7
Harrison	15-17	1861-1862	3
Kerr	18-22	1862-1864	5
Harrison	23-29	1864-1868	7
Black	30-53	1869-1876	24
Martin	54-70	1876-1880	17
Dice	71-99	1881-1884	29
Kern	100-104	1884-1885	5
Wilson's Superior Court Reports	Wil. Sup. Ct. (Ind.)	1871-1872	1

INDIANA—*continued.*

DIGESTS, ETC.

Vols.		How cited.	Date.	Vols.
2	Abbott's Digest of Reports		1817-1871	2
1	Davis's Digest of Reports		1817-1874	2
1	Gavin and Hord's Indiana Statutes		1861	2
1	Davis's Supplement to Statutes		1861-1870	1
1	——— Revised Statutes		1877	2
1	Davidson's Overruled Cases		1877	1
	Reinhard's Indiana Criminal Law		1879	1

IOWA.

Vols.				
1	— Morris	Morr. (Iowa)	1839-1845	1
1	— Greene	Greene (Iowa)	1847-1852	4
	— Clarke	(1-8 Iowa)	1855-1861	8
	— Withrow	(9-21 Iowa)	1860-1867	13
10	— Stiles	(22-37 Iowa)	1867-1873	16
1	— Runnells	(38-56 Iowa)	1873-1881	19
	— Hight	(57-58 Iowa)	1882-1883	2
	— Ebersole	(59-65 Iowa)	1883-1885	7

DIGESTS, ETC.

1	Withrow and Stiles's Digest of Reports		1839-1878	3
4	New Revised Code		1873	1
5	Hunter and Myer's Index	(Reports, vols. 1-34)	1873	1
20	Davis's Criminal Code and Digest			1

KANSAS.

81	— Dassler	1-11 Kan.	1862-1873	11
17	— Webb	12-20 "	1873-1878	9
3	— Randolph	21-33 "	1879-1885	13

DIGESTS, ETC.

3	Digest of Reports (Dassler)	1881	1
3	Dassler's Statutes of Kansas	1876	2
1	Dassler's Compiled Laws	1879	1

KENTUCKY.

1	— Hughes	Hughes (Ky.)	1785-1801	1
104	— Pr. Decisions (Sneed)	Sneed (Ky.)	1801-1805	1
2	— Hardin	Hard. (Ky.)	1805-1808	1
5	— Bibb	Bibb (Ky.)	1808-1817	4
7	— A. K. Marshall	A. K. Marsh. (Ky.)	1817-1821	3 in 2
3	— Littell	Litt. (Ky.)	1822-1824	6 in 3
5	— ——— Select Cases	Litt. (Ky.) Sel. Cas.	1795-1821	
7	— T. B. Monroe	T. B. Mon. (Ky.)	1824-1828	7 in 3
24	— J. J. Marshall	J. J. Marsh. (Ky.)	1829-1832	7 in 4
17	— Dana	Dana (Ky.)	1833-1840	9 in 5
29	— Ben Monroe	B. Mon. (Ky.)	1840-1858	18
5	— Metcalfe	Metc. (Ky.)	1859-1863	4
1	— Duval	Duv. (Ky.)	1864-1866	2
	— Bush	Bush (Ky.)	1866-1879	14
	— Rodman	78-81 (Ky.)	1880-1884	4

KENTUCKY—*continued.*

DIGESTS, ETC.

	How cited.	Date.	Vols.
— Cofer's Digest of Reports		1853-1867	1
Barbour's Digest of Reports		1785-1877	2
Stanton's Digest of Reports		1785-1878	2
General Statutes		1879	1
Codes of Practice (Bullitt)		1876	1

LOUISIANA.

— Martin's Reports		1809-1823	12 } in 10
— ——— Reports (New Series)		1823-1830	8 }
——— Reports (condensed)		1809-1830	20 in 4
— — Miller's Reports*	1-5 La.	1830-1833	5 } in 10
— — Curry's Reports*	6-19 La.	1833-184[illegible]	14 }
— Robinson's Reports		1841-1846	12
— ——— Reports	1-4 La. An.	1846-1849	4
— King's Reports	5-6 La. An.	1850-1851	2
— Randolph's Reports	7-11 La. An.	1852-1856	5
Ogden's Reports	12-15 La. An.	1857-1860	4
Glenn's Reports	16-18 La. An.	1861-1866	3
Hawkin's Reports	19-25 La. An.	1867-1872	7
Gayarre's Reports	26-28 La. An.	1873-1876	3
Roberts' Reports	29-36 La. An.	1877-1884	7 in 9

COURTS OF APPEALS.

McGloin's Reports (1)		1880-1881	1

DIGESTS, ETC.

Hennen's Digest of Reports		1809-1860	2
Louque's Digest of Reports		1860-1878	1
Ray's Digest of Statutes		1870	2
Revised Statutes (Voorhies)		1876	1
Code of Practice		1870	1
Revised Civil Code		1874	1

MAINE.

— Greenleaf's Reports	Me. 1-9 (Greenl.)	1820-1832	9
— Fairfield's Reports	Me. 10-12 (Fairf.)	1833-1835	3
— Maine Reports	(13-77 Me.)	1836-1885	65
Shepley	13-18	1836-1841	6
Appleton	19-21	1841	2
Shepley	21-30	1842-1849	10
Redington	31-35	1849-1855	5
Heath	36-40	1853-1855	5
Adams	41-42	1856	2
Ludden	43-44	1857-1858	2
Hubbard	45-51	1858-1864	7
Virgin	52-60	1864-1872	9
Smith	61-64	1870-1874	4
Pulsifer	65-68	1874-1878	4
Hastings	69-70	1879-1880	2
Spaulding	71-77	1880-1885	7

* Only these 19 volumes in 10 in the Library.

MAINE—*continued.*

DIGESTS, ETC,

	How cited.	Date.	Vols.
— Plaisted and Appleton's Digest of Reports, from 1820 to 1879 (Vols. 1 to 68)		1880	1
— Revised Statutes of Maine		1884	1
— Eastman's Digest of Reports (Vols. 1-26)		1849	1
— Virgin's Digest of Reports (Vols. 27-43)		1859	1
— Virgin's Digest of Reports (Vols. 44-56)		1870	1
Hopkins's Digest of Reports (Vols. 57-68)		1879	1
— Dyer's Statutes of Maine, relating to Business Corporations		1884	1

MARYLAND.

LAW.

— Harris and McHenry	Har.&M. (Md.)	1700-1799	4
Harris and Johnson	Har.& J. (Md.)	1800-1826	7
Harris and Gill	Har.&G. (Md.)	1826-1829	2
Gill and Johnson	Gill & J. (Md.)	1829-1843	12
— Gill	Gill (Md.)	1843-1851	9
— Magruder	1-2 Md.	1851-1852	2
— Miller	3-18 Md.	1853-1861	16
— Brewer	19-26 Md.	1862-1866	8
— Stockett	27-63 Md.	1867-1885	37

CHANCERY.

— Bland's Chancery Reports	Bland (Md,)	1811-1832	3
— Johnson's Chancery Reports	Md. Ch.	1847-1854	4

(*This Court is now abolished.*)

DIGESTS, ETC.

— Digest of Maryland Reports	1700-1866	3
Mayer's Digests of Decisions on Statutes	1866	1
Maryland Code (1860) and Supplements	1870	5
" " (1878) "	1878	1
Alexander's British Statutes in force	1870	1
Burgoyne's Digest of Reports (Vols. 21-45)	1878	1

MASSACHUSETTS.

— Quincy	Quincy	1764-1871	1
— Massachussets Reports	Mass.	1802-1822	17
— Pickering	Pick. (Mass.)	1822-1840	24
— Metcalf	Metc. (Mass.)	1840-1847	13
— Cushing	Cush. (Mass.)	1848-1853	12
— Gray	Gray (Mass.)	1854-1860	16
— Allen	Allen (Mass.)	1861-1867	14
— Browne	97-109 Mass.	1867-1872	13
— Browne and Gray	110-114 Mass.	1872-1874	5
— Lathrop	115-140 Mass.	1874-1885	26
— Thachers's Criminal Cases	Thach.Cr.Cas.	1823-1842	1
Cushing's Contested Election Cases	Cush.Cont.Cas.	1780-1852	1

DIGESTS, ETC.

— General Statutes	1860	1
General Statutes (Second Edition, with additional references)	1873	1
— Supplement to General Statutes	1860-1872	1
Supplement to General Statutes (Vol. 2)	1873-1877	1
Crocker's Notes on the Statutes	1875	1
— Bennett and Heard's Digest of Reports	1804-1857	2
— Bennett and Holland's Digest of Reports	1857-1869	1
Bennett, Gray and Swift's Digest of Reports	1804-1877	3
Bell's Index to Reports (Vols. 103-120)	1877	1
— Williams' Collection of Cases Cited (from Quincy to 122 Mass.)	1878	1
— Kellen's Index-Digest, from Quincy to 137 Mass. Reports	1886	1

MICHIGAN.

LAW.

	How cited.	Date.	Vols.
— Douglass's Reports	Dougl. (Mich.)	1843-1847	2
— Michigan Reports	Mich.	1847-1885	54
Manning	1	1847-1850	1
Gibb	2-4	1851-1857	3
Cooley	5-12	1858-1864	8
Meddaugh	13	1864-1865	1
Jennison	14-18	1865-1869	5
Clarke	19-22	1869-1871	4
Post	23-36	1871-1877	14
Chaney	37-55	1878-1885	19
— Brown's Nisi Prius Cases	B'n (Mich. N.P)	1869-1871	2

CHANCERY.

— Harrington's Chancery Reports	Harr. (Mich.)	1837-1842	1
— Walker's Chancery Reports	Walk. (Mich.)	1842-1845	1

DIGESTS, ETC.

Cooley's Digest of Reports	1872	1
Dewey's Compiled Laws	1871	2
Chaney's Supplement to Cooley's Digest	1876	1
Talbot's Table of Cases Cited	1837-1877	1
— Howell's Annotated Statutes	1882	2

MINNESOTA.

— Minnesota Reports	Minn.	1851-1885	33
Officer	1-9	1851-1864	9
Spencer	10-20	1865-1874	11
Young	21-33	1874-1885	13

DIGESTS, ETC

Minnesota Statutes (Bissell)	1851-1873	2
Searles's Digest of Reports	1872	1
Shaw's Index to Session Laws	1849-1875	1
Young's Minn. Statutes	1880	1
Eller's Digest of Reports	1851-1879	2
— General Laws of the State	1885	1
Ewell and Hamilton's Index	1882	1

MISSISSIPPI.

LAW.

— Walker's Reports	Miss. (Walk.)	1818-1832	1
— Howard's Reports	Miss. (How.)	1834-1843	7
— Smedes and Marshall's Reports	Miss. (S'd.&M.)	1843-1850	14
— Mississippi Reports	(23-62 Miss.)	1851-1885	40
Cushman	23-29	1851-1855	7
George	30-39	1855-1863	10
Reynolds	40-42	1866-1869	3
Morris	43-48	1870-1873	6
Harris and Simrall	49-52	1873-1876	4
Brown and Hemingway	53-62	1876-1885	10

MISSISSIPPI—*continued.*

CHANCERY.

	How cited.	*Date.*	*Vols.*
— Freeman's Chancery	Freem. (Miss.) Ch.	1839-1843	1
Smedes and Marshall's Chancery	Smed. & M. (Miss.) Ch.	1840-1843	1

CRIMINAL.

Morris's State Cases	Morr. (Miss.) St. Cas.	1818-1872	2

DIGESTS, ETC.

George's Digest of Reports (1818-1870)	1872	1
Revised code of Mississippi	1871	1

MISSOURI.

— Missouri Reports	Mo.	1821-1884	84
Houck (*? various Reporters*)	1-15	1821-1852	15
Bennett	16-21	1852-1855	6
Jones	22-30	1855-1860	9
——— Barclay, and Whittelsey	31	1860-1862	1
Whittelsey	32-41	1862-1867	10
Post	42-64	1867-1877	23
Skinker	65-79	1877-1882	15
Brown	80-84	1883-1884	5
— St Louis Court of Appeals (Berry)	Mo. App.	1876-1885	18

DIGESTS, ETC.

Pattison's Digest (Vols. 1-49)	1872	2
Wagner's Statutes	1870	2
Index to Laws	1869	1
— Hardin's Revised Statutes	1856	2
Myer's Index to Reports (Vols. 1 to 60)	1876	2

MONTANA TERRITORY.

Blake	1-4 Mont. T.	1868-1883	4

DIGESTS, ETC.

Montana Statutes	1873	1
Revised Code	1877	1

NEBRASKA.

Woodworth	1-2 Neb.	1872-1872	2
Crounse	3 Neb.	1873-1874	1
Brown	4-15 Neb.	1874-1883	12

DIGESTS, ETC.

Revised Statutes	1873	1
Nebraska Digest	1855.1877	1

NEVADA.

Nevada Reports	Nev.	1865-1885	19

DIGESTS, ETC.

Nevada Statutes	1861-1873	2
Hawley's Digest of Reports	1878	1

NEW HAMPSHIRE.

	How cited.	Date.	Vols.
— New Hampshire Reports	N. H.	1816-1850	20
— Foster's Reports	N. H (Fost.)	1850-1855	11
— New Hampshire Reports	(32-60 N. H.)	1855-1881	29
Fogg	32-37	1855-1859	6
Chandler	38-44	1859-1863	7
Hadley	45-48	1863-1869	4
Shirley	49-55	1869-1876	7
Hall	56-57	1876-1877	2
Jenks	58	1878-1879	1
Ladd	59-60	1879-1881	2

DIGESTS, ETC.

— Morrison's Digest of Reports (1816-1865)	1868	1
General Statutes of New Hampshire	1867	1
General Statutes of New Hampshire, Supplement	1867–1871	1

NEW JERSEY.

LAW.

— Coxe	N. J. L. (Coxe)	1790–1795	1
— Pennington	N. J. L. (Pen.)	1806–1813	2
— Southard	N. J. L. (South.)	1816–1820	2
— Halsted	N. J. L. (Hals.)	1821–1831	7
— Green	N. J. L. (Green)	1831–1836	3
— Harrison	N. J. L. (Harr.)	1837–1842	4
— Spencer	N. J. L. (Spen.)	1842–1846	1
— Zabriskie	N. J. L. (Zab.)	1847–1855	4
— Dutcher	N. J. L. (Dutch.)	1855–1862	5
— Vroom	(30-47 N. J. L.)	1863–1884	18

CHANCERY.

— Saxton	(1) N. J. Eq. (Sax.)	1830–1832	1
— Green	(2–4) N. J. Eq. (Green)	1833–1845	3
— Halsted	(5–8) N. J. Eq. (Hals.)	1845–1852	4
— Stockton	(9–11) N. J. (Stock)	1852–1858	3
— Beasley	(12–13) N. J. Eq. (Beas.)	1858–1860	2
— McCarter	14–15 N. J. Eq. (McCart.)	1861–1862	2
— Green	(16–27 N. J. Eq.)	1863–1876	12
— Stewart	(28–39 N. J. Eq.)	1877-1885	12

DIGESTS, ETC.

Stewart's Digest of Reports	1790–1876	2
Nixon's Digest of the Law	1709–1868	1
Laws of New Jersey	1869–1873	5
Revised Statutes of New Jersey	1709–1877	1

NEW YORK.

LAW.

— Coleman's Cases	Col. (N.Y.) Cas.	1794–1800	1
— Coleman and Caines's Cases	Col. & C. (N.Y.) Cas.	1794–1805	1
— Johnson's Cases	Johns. (N. Y.) Cas.	1799–1803	3
— Caines	Cai. (N. Y.)	1803–1805	3
— ——— Cases	Cai. (N. Y.) Cas.	1804–1805	2 in 1
— Johnson	Johns. (N. Y.)	1806–1823	20

NEW YORK—*continued.*

LAW—*continued.*

	How cited.	*Date.*	*Vols.*
— Anthon's Nisi Prius Cases	Anth. (N. Y.)	1808–1818	1
— Yates's Select Cases	Yates (N. Y.)	1811	1
— Cowen	Cow. (N. Y.)	1823–1829	9
— Wendell	Wend. (N. Y.)	1828–1841	26
— Hill	Hill (N. Y.)	1841–1844	7
— Denio	Den. (N. Y.)	1845–1848	5
— Lalor's Supplement to Hill	Hill & D. Supp. (N.Y.)	1842–1844	1
— Edmonds's Select Cases	Edm. Sel. Cas. (N. Y.)	1834–1848	1
Lockwood's Reversed Cases	Lock. Rev. Cas.	1799–1847	1

SUPREME COURT.

— Barbour's Supreme Court Reports	Barb. (N. Y.)	1847–1877	67
— Lansing's Supreme Court Reports	Lans. (N. Y.)	1869–1873	7
— Thompson and Cook's Sup, Ct. Reports.	Thomp. & C. (N. Y.)	1873–1875	6
— Hun's Supreme Court Reports	(8–45) Hun. (N. Y.)	1873–1886	38

CHANCERY.

— Johnson's Chancery Reports	Johns. (N. Y.) Ch.	1814–1823	7
— Hopkins	Hopk. (N. Y.)	1823–1826	1
— Paige	Paige (N. Y.)	1828–1845	11
— Edwards	Edw. (N. Y.)	1831–1850	4
— Hoffman	Hoffm. (N. Y.)	1839–1840	1
— Clarke	Clarke (N. Y.)	1839–1841	1
— Sandford's Chancery Reports	Sandf. (N. Y.) Ch.	1843–1847	4
— Barbour's Chancery Reports	Barb. (N. Y.) Ch.	1845–1848	3

COURT OF APPEALS.

— Comstock	(1–4 N. Y.)	1847–1851	
— Selden	(5–10 N. Y.)	1851–1854	6
— Kernan	(11–14 N. Y.)	1854–1856	4
— Smith	(15–27 N. Y.)	1857–1863	13
— Tiffany	(28–39 N. Y.)	1863–1868	12
— Hand	(40–45 N. Y.)	1869–1872	6
— Sickels	(46–100 N. Y.)	1871–1885	55
— Howard's Cases	How. Cas. (N. Y.)	1847–1848	1
Abbott's Reports*	Abb. App. Dec. (N.Y.)	1850–1869	4
— Keyes's Reports	Keyes (N. Y.)	1863–1868	4

PRACTICE AND CODE REPORTS.

— Howard's Practice Reports	How. Pr. (N. Y.)	1844–1884	67
— ———(New Series)	.....	1884–1885	2
— New York Code Reporter	Code R. (N. Y.)	1848–1851	3
— ———(New Series)	Code R. N. S. (N. Y.)	1851–1852	1
— Abbott's Practice Reports	Abb. Pr. (N. Y.)	1854–1865	19
— ——— (New Series)	Abb. Pr. N. S. (N. Y.)	1865–1875	16
— ——— New Cases	.....	1876–1885	15
— ——— Index Digest (vols. 1 to 15)	.....	1876–1885	1

SURROGATE.

— Bradford	Bradf. (N. Y.)	1849–1857	4
— Redfield	Redf. (N. Y.)	1857–1882	5
— Tucker	Tuck. (N. Y.)	1864–1860	1
— Demarest	Dem. (N. Y.)	1882–1884	3

* These reports contain the decisions of the New York Court of Appeals, unofficially reported in Howard's Appeal Cases, 1 vol. Selden's Notes, 1 vol.; Keyes's Reports, 4 vols.; and Transcript Appeals, 7 vols.

NEW YORK—*continued.*

SUPERIOR COURT.

	How cited.	*Date.*	*Vols.*
— Hall	Hall (N. Y.)	1828–1829	2
— Sandford	Sandf. (N. Y.)	1847–1852	5
— Duer	Duer (N. Y.)	1852–1857	6
— Bosworth	Bosw. (N. Y.)	1857–1863	10
— Robertson	Robt. (N. Y.)	1863–1868	7
— Sweeny	Sweeny (N. Y.)	1869–1870	2
— New York Superior Court Reports (Jones and Spencer)*	(33-50 N. Y. Sup. Ct.)	1871–1884	18
Buffalo Superior Court (Sheldon's Reports)	Buff. (N. Y.) Sup. Ct.	1854–1875	1

COMMON PLEAS.

— Smith (E. D.)	E. D. Smith (N. Y.)	1850–1854	4
— Hilton	Hilt. (N. Y.)	1855–1869	2
— Daly	Daly (N. Y.)	1859–1884	12

CRIMINAL.

— Wheeler's Criminal Cases	Wheel. (N. Y.)	1776–1824	3
Roger's City Hall Recorder	Rog. Rec. (N. Y.)	1816–1821	6
— Parker's Criminal Reports	Park. Cr. (N. Y.)	1839–1868	6
— Cowen	Cow. Crim.	1867–1848	2
— Connoly and Vilas	N. Y. Crim.	1882–1885	3

DIGESTS, STATUTES, ETC.

— Abbott's Digest of Reports (New edition)	1794–1876	6
Bliss' New Annotated N. Y. Code	1877	1
— Brightly's Digest of Reports	1794–1879	3
— Browne's Index Digest, N. Y. Court of Appeals Reports (vols. 1 to 95)	1884	1
Clinton and Wait's Law and Equity Digest	1894–1876	9
— Donnan's Annotated Code of Criminal Procedure and Penal Code of the State of N. Y	1882–1884	1
— Danforth and Wickes' Digest, N. Y. Court of Appeals Reports (vols. 1 to 94)	1884	1
Edmonds's New York Statutes at Large (2nd edition)	1867	5
Index to Edmonds's Statutes at Large	1872	1
— Rapalje's N. Y. Reference Digest	1878	1
Revised Statutes. (*sixth edition*)	1875	3
Supplement to Edmonds's Statutes at Large	1867–1874	4
Selden's Notes of Cases	1878	1
— Throop's Revised Statutes (7th edition)	1881	3
Tiffany & Barbour's Digest Court of Appeals	1877	3
Voorhies's Annotated New York Code	1874	1
Wait's Annotated New York Code	1871	1
— Wait's Table of Cases, New York Reports	1794–1872	1

NEW MEXICO.

New Mexico Reports	1852–1882	2

NORTH CAROLINA.

LAW.

— Haywood's Reports (Vol. 1)	Hayw. (N.C.)	1789–1798	2
— Martin's Reports	Mart. (N.C.)	1797–1806	2 in 1
— Haywood's Reports (Vol. 2)	Hayw. (N.C.)		
— Taylor's Reports	Tayl. (N.C.)	1709–1802	1
— Conference Reports	Cam. & N. (N.C.)	1800–1804	1

*Only 33 to 41 inclusive of Jones and Spencer in the Library.

NORTH CAROLINA—*continued.*

LAW.

	How Cited.	*Date.*	*Vols.*
— Murphey's Reports	Murp. (N.C.)	1804–1819	3
Carolina Law Repository	Law Repos. (N.C.)	1813–1816	2
North Carolina Term Reports	Term (N.C.)	1816–1818	1
— Hawks's Reports	Hawks (N.C)	1820–1826	4
Devereux's Reports	Dev. (N.C.) L.	1826–1834	4
— Devereux and Battle's Reports	Dev. & B. (N. C.) L.	1834–1839	4
Iredell's Reports	Ired. (N.C.) L.	1840–1852	13
Busbee's Reports	Busb. (N.C.) L.	1852–1853	1
Jones's Reports	Jones (N.C.) L.	1853–1862	8
Winston's Reports	Winst. (N.C.) L.	1863–1864	1
Phillips's Reports	Phill. (N.C.) L.	1866–1868	1
North Carolina Reports	N. C. (63–90 N.C.)	1868–1884	10

EQUITY.

— Devereux's Equity Reports	Dev, (N.C.) Eq.	1828–1834	2
— Devereux and Battle's Equity Reports	Dev. & B. (N.C.) Eq.	1834–1840	2
Iredell's Equity Reports	Ired. (N.C). Eq.	1840–1852	8
— Busbee's Equity Reports	Bus. (N (C.) Eq.	1852–1853	1
— Jones's Equity Reports	Jones (N.C.) Eq.	1853–1863	6
Winston's Equity Reports	Winst. (N.C.) Eq.	1863–1864	1
Phillips's Equity Reports	Phill. (N.C.) Eq.	1866–1868	1

(*The distinction of Law and Equity has been abolished, see Vol.* 63.)

DIGESTS, ETC.

Battle's Digest of Reports	1789–1873	4
Battle's Revisal of Statutes	1873	1
Tourgee's Civil Code		1
Tourgee's Digest of Cited Cases		2

OHIO.

Tappan's Reports (Common Pleas)		1816–1819	1
— Ohio Reports		1821–1851	20
Hammond	1– 9 Ohio	1821–1839	9
Wilcox	10 "	1840–1841	1
Stanton	11–13 "	1841–1845	3
Griswold	14–19 "	1845–1850	6
Lawrence	20 "	1851	1
— Ohio State Reports		1852–1885	42
McCook	1 Ohio St.	1852–1853	1
Warden (and Smith, Vol. 2)	2– 4 "	1853–1855	3
Critchfield	5–21 "	1855–1872	17
Granger	22–23 "	1871–1873	2
DeWitt	24–42 "	1874–1885	19

NISI PRIUS REPORTS.

— Wright's Nisi Prius Reports	1831–1834	1
— Handy's Cincinnati Superior Court Reports	1854–1855	2 in 1
— Disney's Superior Court Reports	1854–1859	2
Cincinnati Superior Court Reporter	1870–1872	2

OHIO—*continued.*

DIGESTS, ETC.

	How cited.	*Date.*	*Vols.*
McVey's Digest of Reports and Statutes		1879	2
Revised Statutes		1880	2
Warren's Ohio Criminal Law		1870	1
Walker and Bates's Digest of Reports		1878	2
Chase's Statutes at Large		1788–1833	3
Curwen's Statutes at Large		1833–1860	4
Swan and Critchfield's Revised Statutes		1860	2
Sayler's Statutes at Large		1861–1876	4
Seney's Ohio Code		1874	1
Wilson's Criminal Code of Ohio		1878	1
Peck's Municipal Corporation Laws		1875	1
Wilcox's Railroad Laws		1874	1

OREGON.

— Oregon Reports	Oreg.	1863–1885	12
Wilson	1–3 Oreg.	1863–1870	3
Bellinger	4–8 Oreg.	1870–1881	5
Odeneal	9–11 Oreg.	1880–1884	3
Stratton	12 Oreg.	1885	1

DIGESTS, ETC.

Statutes of Oregon		1843–1872	1
Deady's General Laws		1845–1874	1

PENNSYLVANIA.

— Dallas's Reports	Dall.	1754–1806	4
— Addison's Reports	Add. (Pa.)	1791–1799	1
— Yeates's Reports	Yeates (Pa.)	1791–1808	4
— Binney's Reports	Binn. (Pa.)	1799–1814	6
— Browne's Reports	Browne (Pa.)	1806–1814	2
— Ashmead's Reports	Ashm. (Pa.)	1808–1841	2
— Sergeant and Rawle's Reports	Serg. & R. (Pa.)	1814–1828	17
— Rawle's Reports	Rawle (Pa.)	1828–1835	5
— Penrose and Watt's Pennsylvania Repts.	Pa.	1829–1832	3
— Watt's Reports	Watts (Pa.)	1832–1840	10
— Miles's Reports Dist. Ct.	Miles (Pa.)	1835–1840	2
— Wharton's Reports	Whart. (Pa.)	1835–1841	6
— Watts and Sergeant's Reports	Watts & S. (Pa.)	1841–1845	9
Brightly's Nisi Prius Reports	Bright (Pa.)	1809–1851	1
Parson's Select Equity Cases	Pars. Eq. Cas. (Pa.)	1841–1851	2
— Grant's Cases	Grant Cas. (Pa.)	1852–1863	3
— Pennsylvania State	Pa. St.	1844–1884	107
Barr	1–10	1845–1849	10
Jones	11–12	1849	2
Harris	13–24	1849–1855	12
Casey	25–36	1855–1860	12
Wright	37–50	1860–1865	14
Smith	51–81	1865–1876	31
Norris	82–96	1876–1880	15
Outerbridge	97–107	1881–1884	11
Brewster's Equity Reports	Brews. (Pa.)	1856–1871	4
Pennsylvania Law Journal Reports	Penn. L. J.	1842–1861	5
— Philadelphia Reports, Common Pleas	Phila. C. P.	1850–1882	15
Pearson's Decisions		1879	1
Pittsburgh Reports	Pitts. (Pa.)	1853–1873	3
Legal Gazette Reports	Leg. Gaz. (Pa.	1869–1872	1

PENNSYLVANIA—*continued.*

DIGESTS, ETC.

	How cited.	*Date.*	*Vols.*
Purdon's Digest of Laws, by Brightly		1700–1872	2
Purdon's Annual Digest		1873–1876	1
— Wharton's Digest of Reports (1754–1852)		1853	2
Wharton's Digest, Supplement (1852–1862)		1865	1
— Linn's Analytical Index to the Reports		1754–1856	1
Wright's Index		1754–1877	2
Roberts's Digest of British Statutes in force in		1847	1
Brightly's Digest of Reports		1754–1877	2

RHODE ISLAND.

— Rhode Island Reports	R. I.	1828–1884	14
Angell	1	1828–1851	1
Knowles	2– 3	1853–1856	2
Ames	4– 7	1856–1863	4
Ames, Knowles and Bradley	8	1864–1867	1
Tobey	9–10	1868–1874	2
Green	11–14	1875–1884	4

DIGESTS, ETC.

General Statutes	1872	1
Supplement to General Statutes	1872–1876	1
— Public Laws of	1857–1867	1
Revised Statutes	1882	1
Clapp's Index to Reports (Vols. 1 to 10)	1877	1

SOUTH CAROLINA.

LAW.

— Bay's Reports	Bay (S.C.)	1783–1804	2
— Brevard's Reports	Brev. (S. C.)	1793–1816	3 in 2
— Treadway's (S. Carolina)* included in Brevard's Reports	Treadw. (S.C.) Const.	1812–1816	2 in 4
Mill (Constitutional)	Mill (S. C.) Const.	1817–1818	1
— Nott and McCord	Nott & M. (S. C.)	1817–1820	2 in 1
McCord	McCord (S. C.)	1821–1828	4 in 2
— Harper	Harp. (S. C.)	1823–1824	1
— Bailey	Bailey (S. C.)	1828–1832	2
— Hill	Hill (S. C.)	1833–1837	3 in 2
Riley (Law and Equity)	Riley (S. C.)	1836–1837	1
Dudley	Dudley (S. C.)	1837–1838	1
Rice	Rice (S. C.)	1838–1839	1
— Cheves	Cheves (S. C.)	1839–1840	1
— McMullan	McMull. (S. C.)	1840–1842	2 in 1
— Spears	Spears (S. C.)	1842–1844	1
— Richardson (Vols. 1–4)	Rich. (S. C.)	1844–1851	4
— Strobhart	Strobh. (S. C.)	1846–1850	5
— Richardson (Vols. 5–12)	Rich. (S. C.)	1851–1860	8
— ——— (13 Law and 12 Equity in 1 vol..	Rich. (S. C.)	1860–1866	1
— ——— (Vols. 14–15)	Rich. (S. C.)	1866–1868	2
— ——— (N. S. Vols. 1 to 10)	Rich. N. S. (S. C.)	1868–1879	10
Shand (Vols. 11–20)	So. Car. Rep. N. S.	1878–1884	10

* The series by Treadway and Mill are also respectively known as the Old Series and the New Series of the South Carolina Constitutional Court Reports.

SOUTH CAROLINA—*continued.*

CHANCERY.

	How cited.	*Date.*	*Vols.*
— Desaussure	Desaus. Eq. (S. C.)	1784–1813	4 in 2
Harper	Harp. (S. C.) Eq.	1824	1
McCord	McCord (S. C.) Ch.	1825–1827	2 in 1
— Bailey	Bailey (S. C.) Eq.	1830–1831	1
— Richardson's Cases	Rich. (S. C.) Eq.	1831–1832	1
Hill	Hill (S. C.) Ch.	1833–1836	2
Riley. *See* Law	Riley (S. C.) Ch.	1836–1837	1
Dudley	Dudley (S. C.) Ch.	1837–1838	1
Rice	Rice (S. C.) Ch.	1838–1839	1
— Cheves	Cheves (S. C.) Ch.	1839–1840	1
— McMullan	McMull. (S. C.) Eq.	1840–1842	1
— Spear	Spear (S. C.) Eq.	1842–1844	1
— Richardson	Rich. (S. C.) Eq.	1844–1846	2
— Strobhart	Strobh. (S. C.) Eq.	1846–1850	4
— Richardson	Rich. (S. C.) Eq.	1850–1868	11

(The distinction of Law and Equity has been abolished. See Richardson's Reports, N. S., Vol. 1.)

DIGESTS, ETC.

Connor's Digest of Law Reports (1835–1854)	1855	1
Rice's Digest of Law Reports (1783–1838)	1839	2
Simonton's and Connor's Chancery Digest (1780–1856)	1857	1
Revised Statutes	1873	1
Ravenal and McHugh's Digest	1868–1879	1

TENNESSEE.

Overton	Overt. (Tenn.)	1791–1817	2
Cooke	Cooke (Tenn.)	1811–1814	1
Haywood	Hayw. (Tenn.)	1816–1818	3
Peck	Peck (Tenn.)	1822–1824	1
Martin and Yerger	Mart. & Y. (Tenn.)	1825–1828	1
Yerger	Yerg. (Tenn.)	1832–1837	10
Meigs	Meigs (Tenn.)	1838–1839	1
— Humphrey	Humph. (Tenn.)	1839–1851	11
Swan	Swan (Tenn.)	1851–1853	2
— Sneed	Sneed (Tenn.)	1853–1858	5
Head	Head (Tenn.)	1858–1859	3
Coldwell	Coldw. (Tenn.)	1860–1870	7
Heiskell	Heisk. (Tenn.)	1870–1876	12
Baxter	(Vols. 57–61 Tenn.)	1872–1878	5
Lea	Lea	1878–1885	14
New edition of Tennessee Reports, edited by Hon. W. F. Cooper. Comprising Overton, Cooke, Haywood, Peck, Martin and Yerger, and Meigs			9

CHANCERY.

Cooper's Reports	Tenn. Ch.	1872–1878	3

DIGESTS, ETC.

Code of Tennessee	1858	1
King's Digest of Reports	1881	3
Compiled Statutes (Thomson and Steiger)	to 1871	3
Quarles's Criminal Code	1874	1
Meig's Digest of Reports (2nd edition)	1881	2
Myer's Index to Reports	1882	2

TEXAS.

	How cited.	Date.	Vols.
Texas Reports	Tex.	1846–1885	63
— Webb and Duval	1–3	1846–1848	3
— Hartley	4–21	1849–1858	18
Moore and Walker	21–24	1858–1860	3
Walker	25	1860	1
Paschal	25	1860	1
Robards and Jackson	26–27	1861–1865	2
Paschal	28–31	1866–1869	4
Wheelock	32–37	1869–1873	6
Terrell and Walker	38–51	1873–1880	14
Terrell	52–63	1880–1885	12
Texas Court of Appeals (Jackson and Jackson's Criminal.)	Tex. Ct. App.	1876–1884	18

DIGESTS, ETC.

Paschal's Digest of the Laws	1845–1872	2
——— Digest of Reports	1846–1871	3
Sayles's Notes to Reports (Vol. 1 to 31)	1872	1
Revised Code	1879	1
Myer's Digest of Reports (Vol. 1 to 51)	1880	2

UTAH TERRITORY.

Hagan's Reports	1–3 Utah Terr.	1850–1884	3
Compiled Laws		1851–1876	1

VERMONT.

— N. Chipman's Reports	N. Chip. (Vt.)	1789–1791	1
— D. Chipman's Reports	D. Chip. (Vt.)	1789–1825	2
— Tyler's Reports	Tyler (Vt.)	1800–1803	2
— Brayton's Reports	Brayt. (Vt.)	1815–1819	1
— Aiken's Reports	Aik. (Vt.)	1826–1827	2
— Vermont Reports	Vt.	1826–1885	57
Vermont Reports	5–9	1833–1837	5
Shaw	10	1836–1838	1
Shaw and Weston	11	1838–1839	1
Weston	12–14	1840–1842	3
Slade	15	1843	1
Washburn	16–23	1844–1851	8
Deane	24–26	1851–1854	3
Williams	27–29	1854–1857	3
Shaw	30–35	1857–1863	6
Veazey	36–44	1863–1872	9
Rowell	45–52	1872–1880	8
Palmer	53–57	1881–1885	5

DIGESTS, ETC.

Washburn's Digest of Reports (1789–1843)	1845	1
Washburn's Digest, Supplement (1844–1850)	1852	1
Roberts's Digest of Reports	1789–1877	1
Revised Statutes (1863) with Supplement	1870	1

VIRGINIA.

	How cited.	Date.	Vols.
— Jefferson	Jeff. (Va.)	1730–1772	1
— Wythe's Chancery Reports	Wythe (Va.)	1788–1799	1
— Washington	Wash. (Va.)	1790–1796	2
— Virginia Cases	Va. Cas.	1789–1826	2 in 1
— Call	Call (Va.)	1797–1825	6
— Hening and Munford	Hen. & M. (Va.)	1806–1809	4
— Munford	Munf. (Va.)	1810–1820	6
— Gilmer	Gil. (Va.)	1820–1821	1
— Randolph	Rand. (Va.)	1821–1828	6
— Leigh	Leigh (Va.)	1829–1841	12
— Robinson	Rob. (Va.)	1842–1844	2
— Grattan*	Gratt. (Va.)	1844–1884	33
Matthews	75–79 Va.	1880–1884	5
Patton, Jr., and Heath's Reports. Special Court of Appeals	Patt. & H. (Va.)	1855–1857	2

DIGESTS, ETC.

Tate's Index to Virginia Reports	1790–1845	2
Patton and Heath's Index to Reports	1844–1855	1
Royall's Digest to Grattan's Reports	1844–1872	1
Revised Code of Virginia	1873	1
— Martin's Index (from Jefferson to 33 Grattan)		1

WASHINGTON TERRITORY.

Washington Territory Report	V. S. Wash. T.	1854–1879	1
Evans' Reports		1864–1872	1
Statutes		1854–1874	5

WEST VIRGINIA.

West Virginia Reports	W. Va. (1–14 W. V.)	1893–1885	25
Hagan	1–5	1863–1872	5
Matthew	6–9	1872–1876	4
White	10–15	1877–1880	6
Watts	16–25	1880–1885	10
Civil Code		1871	1
Kelley's Statutes		1878	2
Bedinger's Digest to West Virginia Reports (Vols. 1–19)		1863–1882	1

WISCONSIN.

Burnett's Reports	Burn. (Wis)	1842–1843	1
— Chandler's Reports	Chand. (Wis.)	1849–1852	4 in 2
Pinney's Reports	Pin. (Wis.)	1836–1853	3
— Wisconsin Reports	Wis.	1853–1885	63
Smith	1–11	1853–1861	11
Spooner	12–15	1860–1862	4
Conover (O. M.)	16–45	1862–1879	30
Conover (F. K.)	46–63	1880–1885	18
— North-Western Reporter		1879–1886	26

* Only Vols. 1 to 13 of Grattan are at present in the Library.

WISCONSIN—*continued.*

DIGESTS, ETC.

How cited.	*Date.*	*Vols.*
Simmons's Digest of Reports	1842–1874	2
Taylor's Revised Statutes	1871	2
Wright's Table of Cases		1
— Starr's Index-Digest (to Vol. 54 Wis. Reps.)	1883	1

WYOMING TERRITORY.

Wyoming Reports	(Bancroft)	1870–1882	2

DAKOTA TERRITORY.

Bennett's Reports	1867–1877	1

DISTRICT OF COLUMBIA.

— MacArthur's Supreme Court Reports	1873–1876	2

ABBREVIATIONS USED IN REFERENCES TO BRITISH, CANADIAN, AND AMERICAN LAW REPORTS, LAW TREATISES, ETC.

A. An. Anon	Anonymous.
A. B	Anonymous, at the end of Bendloe, Rep. 1661.
A. (a.) B. (b.)	A. front, B. back of leaf.
Abb. Ship	Abbott's Shipping.
Abb. Adm	Abbott's Admiralty, United States District Court, Southern District of New York.
Abb. (N. Y.) App. Dec.	Abbott, New York Court of Appeals Decisions.
Abb. (N. Y.) New Cas.	Abbott's New York, various courts.
Abb. (N. Y.) Pr	Abbott's Practice, New York, various courts.
Abb. (N. Y.) Pr. N. S.	Abbott's Practice, New Series, New York, various courts.
Abb. (U. S.)	Abbott, United States Circuit and District Courts.
Abb. Dig. Corp	Abbott's Digest Law of Corporations
Abb. L. Dict	Abbott's Law Dictionary.
Abb. Tr. Ev	Abbott's Trial Evidence.
Abeckett's Res. Judg.	Abeckett's Reserved Judgments, Victoria.
Abr. Ca. Eq	Abridgement of Cases in Equity.
A. C	Appeal Court, Chancery.
Acc. or Ag. or Agr	Accord or Agrees.
Act	Acton's Reports, Prize Causes.
Act. Reg	Acta Regia.
Ad. Con	Addison's Contracts.
Ad. Torts	Addison on Torts.
Ad. & E	Adolphus and Ellis's Reports, K.B.
Ad. & E. N. S	Adolphus and Ellis, N. S., cited as Q.B. Reports.
Ad. E	Adams on Ejectment.
Ad. Eq	Adams's Equity.
Add. E. R	Addam's Ecclesiastical Reports.
Add. (Pa.)	Addison, Pennsylvania County Court and Court of Errors.
Addis	Addison's Reports, Pennsylvania.
Adm. D	Admiralty Division (Law Reports).
Ad. Tr. Marks	Adams's Law of Trade Marks.
Agn. Pat	Agnew on Patents.
Agn. St. Fr	Agnew on Statute of Frauds.
Aik. (Vt.)	Aikens's Vermont Supreme Court.
A. J. Act	Administration of Justice Act (Can.)
A. K. Marsh (Ky.)	A. K. Marshall, Kentucky Court of Appeals.
Al	Aleyn's Reports, K.B.
Al. & Nap	Alcock and Napier, K.B., Ireland.
Ala	Alabama Supreme Court.
Ala. Sel. Cas	Alabama Select Cases, Alabama Supreme Court.
Alb. Law Jour	Albany Law Journal.
Alc. Reg. C	Alcock's Registry Cases, Ireland.
All. Tel. Cas	Allen's Telegraph Cases.
Allib. Dic	Allibone's Dictionary of Authors.
Allen (Mass.)	Allen, Massachusetts Supreme Court.
Allen (N.B.)	Allen's New Brunswick Reports.
Alden	Alden's Condensed Reports, Pennsylvania.
Alison, Prac	Alison's Practice of the Criminal Law of Scotland.
Alison, Princ	Alison's Principles of ditto.
Am. Corp. Cas	American Corporation Cases.
Am. Crim. Rep	American Criminal Reports.
Am. Dec	American Decisions.

Am. & Fer. Fixt.....	Amos and Ferard's Fixtures.
Am. Jur.....	American Jurist.
Am. Law Rev.	American Law Review.
Am. Law Jour	American Law Journal.
Am. Law Mag	American Law Magazine.
Am. Law Reg.....	American Law Register.
Am. Law Rep.....	American Law Reporter.
Am. L. T. Rep	American Law Times Reports.
Am. Lead. Cas	American Leading Cases.
Am. Ry. Cas.....	American Railway Cases.
Am. Ry. Rep.....	American Railway Reports.
Am. Rep.....	American Reports.
Amb.....	Ambler's Reports, Chancery.
Ames.....	Ames's Rhode Island Reports.
Amos Int. L.....	Amos on International Law.
Amos Jur.....	Amos on Jurisprudence.
Amos Rem. War	Amos on Remedies for War.
And.....	Anderson's Reports, C. P.
And.....	Andrew's Reports, K. B.
Ang.....	Angell, Rhode Island Reports.
Ang. Carr	Angell on Carriers.
Ang. High.....	Angell on Highways.
Ang. Lim	Angell on Limitations.
Ang. Tid. Wat	Angell on Tide Waters.
Ang. Wat.	Angell on Watercourses.
Ang. & Ames Corp	Angell and Ames on Corporations.
Annaly	Reports, time Hardwicke, K. B.
Anson Con.....	Anson on Contracts.
Anst.....	Anstruther's Reports, Exch.
Anth. (N. Y.).....	Anthon, New York Cases at Nisi Prius.
App. Cas	Appeal Cases, English H. L. and Privy Council.
A. P. B. Ashurst, MSS. L. I. L	Ashurst, J., Paper Book.*
Arch. Bank.....	Archbold on Bankruptcy.
Arch. Cr. L.	Archbold's Criminal Law.
Arch. J. P.....	Archbold's Justice of the Peace.
Arch. Land. & T	Archbold on Landlord and Tenant.
Arch. N. P.....	Archbold's Nisi Prius.
Arch. P. by Ch.....	Archbold's Practice by Chitty.
Arch. Sum.....	Archbold's Summary of the Laws of England.
Ariz.....	Arizona.
Ark	Arkansas Supreme Court.
Arkley	Arkley's Justiciary Reports, Scotland.
Arms. M. & O.....	Armstrong, Macartney, and Ogle's Reports, N. P., Ireland.
Arn. & H. Pr. Cas.	Arnold & Hodges Prac. Cases, Eng., Q. B.
Arnot	Arnot's Criminal Cases, Scotland.
Ass.....	Book of Assize.
Ashm. (Pa.)	Ashmead, Pennsylvania, various courts.
Asp. M. C	Aspinall's Maritime Law Cases, Eng.
Ast. Ent.....	Aston's Entries.
Atk	Atkyn's Reports, Chancery.
Atk. Sher.....	Atkinson on Sheriff.
Att'y-Gen. Op.....	Attorneys-General (U. S.), Opinions of.
Aust. Jur	Auston's Jurisprudence.
Auth	Authentica.†

* These MSS. consist of the paper books of *Ashurst*, J., *Buller*, J., *Lawrence*, J., and *Dampier*, J., in an uninterrupted series from T. T. 9 Geo. III. to M. T. 56 Geo. III. They are in Lincoln's Inn Library, and are referred to in Selwyn's Nisi Prius as P. B. *Dampier*, MSS. L. I. L., preceded by the initial of the judge.

† This is a Summary of some of the Emperor's Novel Constitutions, which are inserted in the Code under this title. It must not be confounded with the *Novellæ Constitutiones* promulgated by Justinian in the Greek language, and subsequently translated into the Latin, under the name of the *Authentica*. Examples of citation, *Auth.* 9, 9, 20—*Authentica*, Collation 9, title 9, novel 20.

Ayck. Chy. Forms.....	Ayckbourn's Chancery.
Ayl. Pan.....	Ayliffe's Pandects.
Ayl. Par.....	Ayliffe's Paregon Juris.
Bac. Abr	Bacon's Abridgment.
B. & A.....	Barnewall and Alderson's Reports, K. B.
B. & Ad	Barnewall and Adolphus's Reports, K. B.
B. & B	Broderip and Bingham's Reports, C. P.
B. & C.....	Barnewall and Cresswell's Reports, K. B.
B. & L.....	Browning and Lushington's Admiralty Reports.
B. & P.....	Bosanquet and Puller's Reports, C. P.
B. & S.	Best and Smith's Reports, Q. B.
Bailey (S. C).....	Bailey, South Carolina Court of Appeals.
Bailey (S. C.) Eq.....	Bailey's Equity, South Carolina Court of Appeals.
Bail Ct. Cas	Bail Court Cases, Lowndes & Maxwell.
Baker, High	Baker's Law of Highways.
Baldw..... ...	Baldwin, United States Circuit Court, Third Circuit.
Baldw. Bank.....	Baldwin's Bankruptcy.
Ball Princ	Ball's Principles of Torts and Contracts.
Balf.....	Balfour's Practice of the Law of Scotland.
Ball & B	Ball and Beatty's Reports, Chancery, Ireland.
Banc. Sup.....	Upper Bench.
Bank. I.....	Bankton's Institutes of the Law of Scotland.
Banks	Banks's Kansas Reports.
Batem. Auct	Bateman on Auctions.
Batem. Com. L.....	Bateman on Commercial Law.
B. C. C.....	Bail Court Cases, Lowndes and Maxwell.
B. C. R.....	Bail Court Reports, Saunders and Cole.
B. Eccl. L.....	Burn's Ecclesiastical Law.
B. Just	Burn's Justice.
B. N. C.....	Brook's New Cases, K. B.
B. N. P.....	Buller's Nisi Prius.
B. or C. B.....	Common Bench.
B. P. B.....	Paper Book of Buller.*
B. R.....	King's Bench.
B. Tr	Bishop's Trial.
Bankr. Reg.	Bankruptcy Register, New York.
Bar. & Arn.	Barron and Arnold's Election Cases.
Bar. & Aust.	Barron and Austin's Election Cases.
Barb. (N.Y.).....	Barbour, New York Supreme Court.
Barb. (N.Y.) Ch.....	Barbour, New York Court of Chancery.
Barn. & Ald.....	Barnewall and Alderson's Reports, K. B.
Barn. & Adol.	Barnewall and Adolphus's Reports, K. B.
Barn. & Cress.	Barnewall and Creswell's Reports, K. B.
Barn. K.B.....	Barnardiston's Reports, K.B.
Barn. C.....	Barnardiston's Reports, Chancery.
Barnes	Barnes's Notes, C.P.
Barr. Stat.....	Barrington on Statutes.
Batt.....	Batty's Reports, K.B., Ireland.
Batten Spec. Perf.	Batten on Specific Performance.
Bay (S.C.).....	Bay, South Carolina, various courts.
Bayl. B.....	Bayley on Bills.
Beas.	Beasley's New Jersey Court of Chancery and Court of Errors and Appeals.
Beat.	Beatty's Chancery Reports, K.B., Ireland.
Beaum. B. S.....	Beaumont's Bills of Sale.
Beaum Ins.	Beaumont on Insurance.
Beav.	Beavan's Reports, Rolls Court.
Beaw.....	Beawes's Lex Mercatoria.
Becc. Cr.....	Beccaria on Crimes.

* See note (*) on page 415.

Beck's Med. Jur.	Beck's Medical Jurisprudence.
Bee Adm.	Bee's Admiralty, United States District Courts.
Bel.	Bellewe's Reports, K.B.
Bel. App.	Bell's Cases on Appeal from Scotland.
Bell Comm.	Bell (G. J.), Commentaries on the Law of Scotland.
Bell Illust.	Bell (G. J.), Illustrations of Principles.
Bell Prin.	Bell (G. J.), Principles of the Law of Scotland.
Bell C. (folio and 8vo.)	Bell (R.), Cases, Court of Session.
Bell's C. C.	Bell's Crown Cases.
Bell C. T.	Bell (R.), on Completing Titles, Scotland.
Bell's Dict.	Bell (R.), Dictionary of the Law of Scotland.
Bell L.	Bell (R.), on Leases, Scotland.
Bell Styles	Bell (R.), System of the Forms of Deeds of Scotland.
Bell T. D.	Bell (R.), on the Testing of Deeds, Scotland.
Ben	Benedict, United States District Court, Southern District of New York.
Benj Sales	Benjamin on Sales.
Benl. or Bendl.	Benloe or Bendloe's Reports, K.B.
Benn. Rec.	Bennett on Receivers.
Best on Ev.	Best on Evidence.
Benl. & Dal.	Benloe and Dalison's Reports, C.P.
Bibb (Ky.)	Bibb, Kentucky Court of Appeals.
Big. Eq.	Bigelow on Equity.
Big. Estop.	Bigelow on Estoppel.
Big. on Fraud	Bigelow on Fraud.
Big. Plac.	Bigelow's Placita Normannica.
Billing's Arb.	Billing on Arbitrations.
Billing & Pr. Pat.	Billing and Prince on Patents.
Bing.	Bingham's Reports, C.P.
Bing. N. C.	Bingham's New Cases, C.P.
Binn. (Pa.)	Binney, Pennsylvania Supreme Court.
Bing. Inf. & Cov.	Bingham on Infancy and Coverture.
Bish. Cont.	Bishop on Contracts.
Bish. F. B.	Bishop's First Book of the Law.
Bish. Crim. Proc.	Bishop on Criminal Procedure.
Bish. Mar. & Div.	Bishop on Marriage and Divorce.
Biss.	Bissell, United States Circuit Court, Seventh Circuit.
Bisset on Part.	Bisset on Partnership.
Bl.	Blount.
Bl. D. & Osb.	Blackham, Dundas, and Osborne's Reports, N.P., Ireland.
Bl. R.	Mr. Justice Blackstone's Reports.
Bla. Com.	Blackstone's Commentaries.
Blackb. Sales	Blackburn on Sales.
Black	Black, United States Supreme Court.
Black., W.	Sir Wm. Blackstone's Reports, K.B.
Black., H.	Henry Blackstone's Reports, C.P.
Blackf. (Ind)	Blackford, Indiana Supreme Court.
Blanch & W. Mines	Blanchard and Weeks on Mines.
Bland (Md.)	Bland, Maryland High Court of Chancery.
Blatchf.	Blatchford, United States Circuit Court, Second Circuit.
Blatchf. & H. Adm.	Blatchford and Howland's Admiralty, United States District Court, Southern District of New York.
Blatchf. Prize Cas.	Blatchford's Prize Cases, United States District Court, Southern District of New York.
Bli.	Bligh's Reports, House of Lords.
Bli. N.S.	Bligh's Reports, New Series.
Bloom. Man. Cas.	Bloomfield's Manumission Cases, New Jersey.
B. Mon. (Ky.)	B. Monroe, Kentucky Court of Appeals.
Blum. Bank.	Blumenthal on Bankruptcy.
B. R. Act.	Booth's Real Actions.
Bond	Bond, United States Circuit Court, Sixth Circuit.
Bos. & Pul.	Bosanquet and Puller's Reports, C. P.

Bos. & P. N. R.	Bosanquet and Puller's New Reports, C. P.
Bosw. (N. Y.)	Bosworth, New York City Superior Court.
Bott.	Bott's Poor Laws.
Bour. Parl. Pro.....	Bourinot's Parliamentary Procedure (Canada.)
Bourke Parl. Pre.	Bourke's Parliamentary Precedents.
Bouv. L. Dic.	Bouvier's Law Dictionary.
Boyd Adm.	Boyd's Practice in Admiralty.
Boyd Mer. Ship.....	Boyd on Merchant Shipping.
Boys on Cor.	Boys on Corners.
Br.	Alexander Bruce's Reports, Court of Session.
Br. Bro.	Brooke, Brown, Brownlow.
Br. Brev. Jud. & Ent...	Brownlow Brevia Judicialia, &c.
Br. Cr. Cas.....	British Crown Cases.
Br. N. C.	Brooke's New Cases, K. B.
Branch	Branch's Florida Reports.
Brac.	Bracton de Legibus.
Brad. App. (Ill.).....	Bradwell, Illinois Appellate Court.
Bradf. (N. Y.)	Bradford, New York Surrogate's Court.
Brandt Sur.....	Brandt on Suretyship.
Brayt. (Vt.)	Brayton, Vermont Supreme Court.
Breese	Breese's Illinois Reports.
Brev. (S. C.)	Brevard, South Carolina Constitutional Court and District Court.
Brews. (Pa.).....	Brewster, Pennsylvania, various courts.
Brice Pub. Worsh.....	Brice's Law of Public Worship.
Brice Ult. Vires	Brice's Law of Ultra Vires.
Bridg.	Bridgman's Reports, C. P.
Bridg. O.	Orlando Bridgman's Reports, C. P.
Bright, H. & W.....	Bright's Husband and Wife.
Bright, (Pa.)	Brightly, Court of Nisi Prius at Philadelphia, and Pennsylvania Supreme Court.
Brit. Col. Stat.	British Columbia Statutes.
Britt.	Britton.
Bro. Ab.....	Brooke's Abridgment.
Bro. Div.	Browne on Divorce.
Bro. C. C.	Brown's Chancery Reports (Eden or Belt.)
Bro. Ent.	Brown's Entries.
Bro. L. D.	Brown's Law Dictionary.
Bro. P. C.	Brown's Parliament Cases.
Bro. S.	Brown's Treatise on Law of Sale, Scotland.
Bro. Stair.....	Brodie's Notes and Suppl. to Stair's Institutions, Scotland.
Bro. Supp.	Brown's Suppl. Morrison's Dict. Court of Session.
Bro. Syn.	Brown's Synopsis of Decisions, Court of Session.
Bro. & Theo. Railw....	Browne & Theobald on Railways.
Bro. V. M.	Brown's Vade Mecum.
Brock.....	Brockenbrough, United States Circuit Court, Fourth Circuit.
Brod. & B.	Broderip and Bingham's Reports, C. P.
Broom, Const. Law....	Broom's Constitutional Law.
Broom Leg. Max.....	Broom's Legal Maxims.
Broun	Broun's Justiciary Reports, Scotland.
Brown Adm.....	Brown's Admiralty, United States District Courts.
Broom Com. L.	Broom's Common Law.
Broom & H. Com.....	Broom & Hadley's Commentaries.
Brown, & Lush.....	Browning & Lushington, Eng. Adm.
Brown Parl. C.....	Brown's Parliamentary Cases, Eng.
Browne (Pa.).....	Browne, Pennsylvania Court of Common Pleas, First Judicial District.
Brownl.	Brownlow and Goldsborough's Reports, C. P.
Brownl. Redv. or Ent..	Brownlow's Redivivus.
Bryce, T. M.	Bryce on Trade Marks.
Buck	Buck's Reports in Bankruptcy.
Bull, N. P.....	Buller's Nisi Prius.

Bulley & B. on Bankr..	Bulley & Bund on Bankruptcy.
Bulst.	Bulstrode's Reports, K. B.
Bump. Fraud. Conv...	Bump on Fradulent Conveyances.
Bump. Pat.	Bump on Patents.
Bunb.	Bunbury's Reports, Ex.
Burl. Nat. L.	Burlamaqui, Natural Political Law.
Burr.	Burrow's Reports, K. B.
Burr. L. Dic.	Burrill's Law Dictionary.
Burr. S. C.	Burrow's Settlement Cases.
Busb. (N. C.) Eq.	Busbee, North Carolina Supreme Court in Equity.
Busb. (N. C.) L.....	Busbee, North Carolina Supreme Court at Law.
Bush. (Ky.)	Bush, Kentucky Court of Appeals.
Bushby. Elec.	Bushby on Elections.
Byles, B.	Byles on Bills.
Byles, U.	Byles on Usury.
Bynk	Bynkershoek.
Byth. Pr.....	Bythewood's Precedents.

C.	Codex (Juris Civilis).
C. B.....	Common Bench Reports, or Manning, Granger, and Scott's Reports.
C. B., N. S.	Common Bench Reports, New Series.
C. C.....	Cases in Chancery or Crown Cases.
C. C.....	Code Civil Français, or Code Napoleon.
C. C. A.....	County Court Appeals.
C. C. R.....	Crown Cases Reserved.
Ca.....	Case, or Placita.
Ca. C. L.....	Cases in Crown Law.
Cababé Int. & Attach..	Cababé on Interpleader and Attachment.
Cababé & E.....	Cababé and Ellis's Q. B. Reports.
Cai.....	Cai. or Gaii. Institutiones.
Cai. (N. Y.).....	Caines, New York Supreme Court.
Cai. (N. Y.) Cas.....	Caines's Cases, New York Court of Errors.
Cal.....	California Supreme Court.
Call.....	Callis.
Cald.....	Caldecott's Reports, Magistrates' Cases.
Call. (Va.).....	Call, Virginia Court of Appeals.
Calth.	Calthorpe's Reports, K. B.
Calv. Part.....	Calvert on Parties.
Cam. & N. (N. C.).....	Cameron & Norwood, North Carolina Court of Conference.
Cam. Scacc.....	Camera, Scaccarii, Exchequer Chamber.
Cam. N. P	Campbell's Reports, Nisi Prius.
Camp. Neg.....	Campbell on Negligence.
Can.....	Canada.
Can. L. J.....	Canada Law Journal.
Can. L. T.....	Canada Law Times.
Can. S. C. R.....	Canada Supreme Court Reports.
Ca. P. or Parl.....	Cases in Parliament.
Ca. Pra. K. B.....	Cases of Practice in King's Bench.
Car. & Kir	Carrington and Kirwan's Reports, N. P.
Car. & M.....	Carrington and Marshman.
Car. H. & A.....	Carrow, Hamerton, and Allen, Session Cases.
Car. & P.....	Carrington and Payne Reports, N. P.
Carp. P. C.....	Carpmael's Patent Cases.
Cart.....	Carter's Reports, C. P.
Cary.....	Cary's Reports, Chancery.
Carth.....	Carthew's Reports, K. B.
Cas. t. Talb	Cases time Talbot, Chancery.
Cas. Pra. C. P.....	Cases of Practice, Common Pleas.
Cas. C. R.....	Cases *temp.* Will. III. (12 Mod.)
Cas. L. Eq.....	Cases in Law and Equity (10 Mod.)

Cas. Six Cir.....	Cases on the Six Circuits, Ireland.
Cas. of Self-Def.....	Horrigan and Thompson's Cases of Self-Defence.
Castle L. Com.....	Castle's Law of Commerce.
Ca. Temp. F.....	Cases *temp.* Finch.
Ca. Temp. Holt.....	Cases in the time of Holt, C. J., K. B.
Ca. Temp. H.....	Cases time Hardwicke, K. B.
Ca. t. K.....	Cases time King, Chancery.
Ca[illegible]. Secur.....	Cavanagh's Law of Money Securities.
Ca[illegible].....	Cawlep.
C[illegible].....	Central Law Journal.
Chalm. Op.....	Chalmers's Opinions.
Chamb. R.....	Chamber Reports, Upper Canada.
Chand. (Wis.).....	Chandler, Wisconsin Supreme Court.
Charl. Pr. Cas.....	Charley's Practice Cases.
Charlt. R. M.....	Charlton (R. M.), Georgia Reports.
Ch. Bills.....	Chitty on Bills.
Ch. Burn's J.....	Chitty's Burn's Justice.
Ch. Chamb.....	Chancery Chambers Reports (U. C.)
Ch. Cas.....	Cases in Chancery.
Ch. Cas. Ch.....	Choice Cases in Chancery.
Ch. Crim. L.....	Chitty's Criminal Law.
Ch. Div.....	Chancery Division, Law Reports (Eng.)
Ch. Pl.....	Chitty on Pleading.
Ch. Pre.....	Precedents in Chancery.
Ch. R.....	Reports in Chancery.
C. J. C.....	Couper's Justiciary Cases.
C. & K.....	Carrington and Kirwan's Reports, N. P.
C. L. Chamb.....	Common Law Chamber Reports (U. C.)
C. L. J., N. S.....	Canada Law Journal, New Series.
C. L. T.....	Canada Law Times.
C. L. R.....	Common Law Reports.
C. L. P. Act.....	Common Law Procedure Act.
C. & M.....	Crompton and Meeson's Reports, Ex.
C. M. & R.....	Crompton, Meeson, and Roscoe's Reports, Ex.
C. P. D.....	Common Pleas Division.
C. & P.....	Carrington and Payne Reports, N. P.
C. S.....	Court of Session, Scotland.
C. S. C.....	Consolidated Statutes of Canada.
C. S. U. C.....	Consolidated Statutes of Upper Canada.
C. Theod.....	Codex Theodosiani.
C. T. N.....	Cases in the time of L. C. Northington.
Cheves (S. C.)	Cheves, South Carolina Court of Appeals.
Cheves (S.C.) Ch.	Cheves, South Carolina Court of Appeals, in Chancery.
Chip., D. (Vt.)	D. Chipman's Reports, Vermont Supreme Court.
Chip., N. (Vt.)	N. Chipman's Reports, Vermont Supreme Court.
Chit. Con.....	Chitty on Contracts.
Chit. Rep.....	Chitty's Reports, Bail Court.
Chit. G. P.....	Chitty's General Practice.
Chit. Jun., B.....	Chitty, Jun., on Bills.
Chit. Carr.....	Chitty on Carriers.
Chit. Med. Jur.....	Chitty, Medical Jurisprudence.
Chit. L. Nat.....	Chitty's Law of Nations.
Chit. Prerog.....	Chitty's Prerogatives of the Crown.
Chris. B. L.	Christian's Bankrupt Law.
Church & B. on Shr. ..	Churchill and Bruce on Sheriffs.
Chute's Eq.	Chute's Equity.
Cin. (Ohio)	Superior Court of Cincinnati.
City H. Rec. (N.Y.)....	Rogers, City Hall Recorder, New York, various courts.
Cl. & Fin.	Clarke and Finnelly Reports, House of Lords.
Cl. Ass.....	Clerk's Assistant.
Clarke (N.Y.) Ch.....	Clarke, New York Court of Chancery.
Clarke Crim. Law Can.	Clarke's Criminal Law of Canada.

Clarke Insol. Act Can..	Clarke's Insolvent Act of Canada.
Clarke Ext.....	Clarke on Extradition.
Clarke on Ins.	Clarke on Insurance (Can.)
Clay.	Clayton's Reports, York Assize.
Cliff.	Clifford, United States Circuit Court, First Circuit.
Cliff. & Rick.....	Clifford and Rickard's Locus Standi Reports.
Cliff. & Steph.	Clifford and Stephen's Locus Standi Reports.
Clift	Clift's Entries.
Co.	Coke's Reports.
Co. Cop.....	Coke's Copyholder.
Co. Ent.....	Coke's Entries.
Co. Lit.	Coke on Littleton (1 Inst.)
Co. M. C.	Coke's Magna Charta (2 Inst.)
Co. P. C.....	Coke's Pleas of the Crown (3 Inst.)
Co. on Courts	Coke's (4 Inst.)
Coch. R.....	Cochran's Reports, Nova Scotia.
Cockb. Nat.	Cockburn on Nationality.
Cockb. & Rowe	Cockburn and Rowe's Election Cases.
Cod. Jur. Civ.	Codex (Juris Civilis), Justinian Codex.
Code R. (N.Y.) N. S....	Code Reports, New Series, New York, various courts.
Code Nap.....	Code Napoleon.
Code Civ.	Code Civil Français, or Code Napoleon.
Code Comm.....	Code de Commerce.
Code P.	Code Penal.
Code P. C.....	Code de Procédure Civile.
Col. (N.Y.) Cas.....	Coleman's Cases, New York Supreme Court.
Col. & C. (N.Y.) Cas...	Coleman & Caines's Cases, New York Supreme Court.
Col. T.....	Colorado Territory Supreme Court.
Coldw. (Tenn.).....	Coldwell, Tennessee Supreme Court.
Col. C. C.....	Collyer's Chancery Cases.
Cole Ej.....	Cole on Ejectment.
Colles	Colles's Cases in Parliament.
Coll. Jurid.....	Collectanea Juridica.
Coll. Part.....	Collyer on Partnership.
Comb	Comberbach's Reports, K. B.
Com.	Comyn's Reports, K. B. and C. P.
Com. Dig	Comyn's Digest.
Com. Law Rep.....	Common Law Reports.
Con. & Law.....	Connor and Lawson's Reports, Chancery, Ireland.
Conf. (N.C.)	Cameron & Norwood's Conference Reports, North Carolina.
Conn.....	Connecticut Supreme Court of Errors.
Con. & Law	Connor and Lawson's Chan. Reports (Ireland).
Con. & Vilas.....	Connoly & Vilas's N. Y. Crim. Reports.
Conkl. Adm.....	Conkling's Admiralty.
Conover	Conover's Wisconsin Reports.
Consist.	Consistory Reports, Haggard.
Consol. Stat. Can.	Consolidated Statutes of Canada.
Const. N. S. (S.C.).....	Mills's Reports, South Carolina Constitutional Court.
Const. (S.C.).....	Treadway's Reports, South Carolina Constitutional Court.
Cont.	Contra.
Co. Rep.....	Coke's Reports, K. B.
Cooke (Tenn.)	Cooke, Tennesse Supreme Court.
Cooke B. L.	Cooke's Bankrupt Law.
Cool. Const. Lim.....	Cooley's Constitutional Limitations.
Cooper (Tenn.) Ch....	Cooper, Tennessee Chancery Reports.
Cooper, Eq. Dig.....	Cooper's Digest, Upper Canada Chancery Reports.
Cooper	Cooper's Reports, Chancery.
Coop. t. Brough.....	Cooper's Cases *temp.* Brougham.
Coop.....	Cooper (G.), Chancery.
Coo. & Al.....	Cooke and Alcock's Reports, K. B., Ireland.
Cop. on Copyr	Copinger on Copyrights.
Corb. & D.....	Corbett and Daniell, Election Cases.

Corp. Jur. Civ	Corpus Juris Civilis.
Coryt. Pat	Coryton on Patents.
Cot	Cotton.
Couls. & Forbes W	Coulson and Forbes on Waters.
Cow. (N. Y.)	Cowen, New York Supreme Court, and Court of Errors.
Cowp	Cowper's Reports, K. B.
Cox	Cox's Reports, Chancery.
Cox C. C.	Cox's Criminal Cases.
Cox J. S. C	Cox on Joint Stock Companies.
Coxe (N. J.)	Coxe, New Jersey Supreme Court.
Cr	Craig, Jus Feudale, Scotland.
Cr. & Ph	Craig and Phillips, Chancery.
Cr. & St	Craigie and Stewart's Reports, House of Lords.
Crabbe	Crabbe, United States District Court, Eastern District of Pennsylvania.
Crabb Eng. L.	Crabb's History of English Law.
Cranch	Cranch, United States Supreme Court.
Cranch C. Ct	Cranch, United States Circuit Court for the District of Columbia.
Craw. & D.	Crawford and Dix's Circuit Cases, Ireland.
Craw. & D. Ab. C	Crawford & Dix's Abridged Cases, Ireland.
Creasy Int. L	Creasy's International Law.
Crim. L. Mag	Criminal Law Magazine (Amer.)
Cro. (1, 2, 3)	Croke (Eliz., Jam., Cha.) K. B. and C. P.
Cro. *sometimes refers to*	Keilwey's Reports, *published by Serj.* Croke.
Cromp	Crompton on Courts.
Cromp. & J.	Crompton and Jarvis's Reports, Ex.
Cromp. & M	Crompton and Meeson's Reports, Ex.
Cromp. M. & R.	Crompton, Meeson, and Roscoe's Reports, Ex.
Cru	Cruise's Digest.
Ct. of Cl.	United States Court of Claims.
Cunn	Cunningham's Reports, K. B.
Cunn. Elec	Cunningham's Elections.
Curt	Curtis, United States Circuit Court, First Circuit.
Curt	Curteis's Ecclesiastical Reports.
Curt. Eq. Prec	Curtis's Equity Precedents.
Curt. Pat	Curtis on Patents.
Curt. Dec	Curtis's Decisions, United States Reports.
Cushm.	Cushman's Mississippi Reports.
Cush. (Mass.)	Cushing, Massachusetts Supreme Court.
D	Dictim Digest (Juris Civilis).
D. C	Division Court.
D. or Dig	Justiniani Digestæ, sive Pandectæ.*
D. or Dict	Dictionary (Morrison's) Court of Session.
D. & C	Deacon and Chitty, Bankruptcy Reports.
D. & L	Dowling and Lowndes, Bail Court Reports.
D. & M	Davison and Merivale, Q. B. Reports.
D. & R	Dowling and Ryland's K. B. Reports.

* The Digests of Pandects are divided into 50 Books; each Book is divided into Titles, and each Title into Laws; and the Laws generally into Paris or Paragraphs. The first paragraph is not numbered, and is usually quoted by the abbreviation *in pr.* (*in principis*). The last paragraph is sometimes quoted by the word *in fine*, or § *ult.* (*paragraphus ultimus*). The Digest is variously quoted by the letters D or P, or II, or ff. ff is supposed to be a corruption of the D with a stroke through the middle, or perhaps of the Greek II.

The ancient mode of quotation was by mentioning the initial words of the Law and of the paragraph, with the initial words of the title. This made a reference to the General Index necessary, e.g., *L. Profectitia*, § *si Pater*, *D de jure dotium*, or in reversed order, *D de jure dotium L Profectitia* § *si Pater*. Afterward the quotation was *L Profectitia* 5, § *si Pater* 6 *D de jure dotium*; and latterly *L* 5, § 6 *D de jure dotium*; or, more correctly, using the letters fr instead of L., since the passages were not laws, but fragments or excerpts from the writings of the Jurisprudents, *fr.* 5, § 6 *D de jure dotium*. The modern mode avoids all reference to the words. It is thus: fr 5, § 6, D 23, 3; or, in reversed order, D 23, tit. 3, fr. 5, § 6, or, shortly, D 23, 3, 5, 6, *i.e.*, Digest.

D. & S	Doctor and Student.
D. N. S	Dowling, New Series, Bail Court Reports.
D. P. B	Dampier, J., Paper Book.*
Dal	Dalison's Reports, C. P.
Dall	Dallas, United States Courts, and Courts of Pennsylvania.
Dallas	Dallas Styles, Scotland.
Dalr	Dalrymple's Decisions, Court of Session.
Dalr. F. L	Dalrymple's Feudal Law.
Dalt	Dalton's Justice or Sheriff.
Daly (N. Y.)	Daly, New York Court of Common Pleas.
Dan. Neg. Inst	Daniel on Negotiable Instruments.
Dan	Daniel's Reports, Ex. Eq.
Dan. Ch. Pr	Daniel's Chancery Practice.
Dan. & Ll	Dansen and Lloyd, Mercantile Cases.
Dana (Ky.)	Dana, Kentucky Court of Appeals.
D'An	D'Anvers's Abridgment.
Darb. & B. on Lim	Darby and Bosanquet on Limitations.
Dart Vend	Dart on Vendors.
Dav. Prec	Davidson's Precedents in Conveyancing.
Davis Build. Soc	Davis's Law of Building Societies.
Davis Lab. L	Davis's Labour Laws.
Dav	Davy's Reports, Ireland.
Daveis	Daveis, United States District Court, District of Maine.
Day (Conn.)	Day, Connecticut Supreme Court of Errors.
Dea. & Sw	Deane and Swabey's Reports, Probate and Divorce.
Deac. & Ch	Deacon and Chitty, Bankruptcy Reports.
Deady	Deady, United States Courts of Oregon and California.
Dears. C. C	Dearsley's Crown Cases.
Dears. & B. C. C	Dearsley and Bell's Crown Cases.
Deas & And	Deas and Anderson's Reports, Court of Session.
Deane Block	Deane's Law of Blockades.
Deane Neut	Deane's War as to Neutrals.
De Burg. Int. L	De Burg's International Law.
De. Coly. Guar	De Colyar on Guaranties.
De G	De Gex's Bankruptcy Reports.
De G. F. & J	De Gex, Fisher, and Jones's Reports, Chancery.
De G. & J	De Gex and Jones's Reports, Chancery.
De G. J. & S	De Gex, Jones, and Smith's Reports, Chancery.
De G. M. & G	De Gex, Macnaghten, and Gordon's Reports, Chancery.
De G. & Sm	De Gex and Smale's Reports, Chancery.
Del. Ch'y	Delaware Chancery.
Den. Cr. C	Denison's Crown Cases.
Den. (N. Y.)	Denio, New York Supreme Court, and Court of Appeals.
Desau. (S. C.)	Desaussure, South Carolina Court of Chancery, and Court of Appeals.
Desty's Const	Desty's Federal Constitution.
Dev	Devereux, United States Court of Claims.
Dev. (N. C.) Eq	Devereux, North Carolina Supreme Court, in Equity.
Dev. (N. C.) L	Devereux, North Carolina Supreme Court, at Law.
Dev. & B. (N. C.) Eq	Devereux and Battle, North Carolina Supreme Court, in Equity.
Dev. & B. (N. C.) L	Devereux and Battle, North Carolina Supreme Court, at Law.
Dicey Dom	Dicey on Domicil.
Dicey Part	Dicey on Parties to an Action.
Dick	Dickens' Reports, Chancery.
Dick. Just	Dickinson's Justice.
Di. Dy	Dyer's Reports, K. B.
Dig	Digest of Writs.
Digby Sales Stock	Digby's Sale and Transfer of Stock.
Dill. Mun. Corp	Dillon's Municipal Corporations.

* See note (*), page 416.

Dill.	Dillon, United States Circuit Court Reports, Eighth Circuit.
Dirl	Dirleton's Decisions, Court of Session.
Disney (Ohio)	Disney, Cincinnati Superior Court.
Dix. Av.	Dixon on General Average.
Dom. Book	Doomsday Book.
Dor. Bankr	Doria on Bankruptcy.
Dowdesw. Ins.	Dowdeswell on Insurance.
Doct. Pl.	Doctrina Placitandi.
Dod	Dodson's Reports in Admiralty.
Dom. Proc.	Domini Proctor Cases, House of Lords.
Dom. Can.	Dominion of Canada.
Doug	Douglas's Reports, K. B.
Dougl. (Mich.)	Douglass, Michigan Supreme Court.
Dow & C.	Dow and Clark, House of Lords Cases.
Dow. & L.	Dowling and Lowndes, Bail Court Reports.
Dow. & Ry.	Dowling & Ryland's K. B. Reports.
Dow. & R. M. C.	Dowling and Ryland's Magistrates' Cases.
Dow. & Ry. N. P.	Dowling and Ryland's Nisi Prius.
Dowl. P. C.	Dowling's Practice Cases, Bail Court.
Dr. & Wal.	Drury and Walsh, Chancery Reports, Ireland.
Dr. & War.	Drury and Warren, Chancery Reports, Ireland.
Drap. Dow.	Draper on Dower (Canada).
Drap. U. C. Rep.	Draper's K. B. Reports, Upper Canada.
Drew.	Drewry's Reports, Chancery.
Drew. & Sm.	Drewry and Smale's Reports, Chancery.
Drewry Inj.	Drewry on Injunctions
Drone Copyr.	Drone on Copyright.
Drury	Drury's Reports, Chancery, Ireland.
Dub.	Dubitatur.
Dudley (Ga.)	Dudley, Georgia Superior Courts.
Dudley (S. C.)	Dudley, South Carolina Court of Appeals.
Dudley (S. C.) Ch.	Dudley, South Carolina Court of Appeals in Chancery.
Duer Ins.	Duer, Marine Insurance.
Duer (N. Y.)	Duer, New York City Superior Court.
Duff.	Duff on Conveyancing, Scotland.
Dugd. Orig.	Dugdale's Origines.
Dug. S.	Dugdale's Summons.
Duke	Duke's Charitable Uses.
Dunl. Adm. Pr.	Dunlap's Admiralty Practice.
Dunlop or D.	Dunlop, Bell, and Murray's Reports, Court of Session.
Durnf. & E.	Durnford and East, or Term Reports, K. B.
Durie	Durie's Reports, Court of Session.
Dutch. (N. J.)	Dutcher, New Jersey Supreme Court.
Duv. (Ky.)	Duvall, Kentucky Court of Appeals.
Dwar. St.	Dwarris on Statutes.
E.	Easter Term.
E. & A.	Eccles. and Admiralty Reports.
E. & A. Repts.	Error and Appeal Reports, Upper Canada, or Ontario.
E. of Cov.	Earl of Coventry's Case.
Eag. & Yo.	Eagle and Young's Tithe Cases.
East.	East's Reports, K. B.
East P. C.	East's Pleas of the Crown.
Ecc. & Ad.	Eccles. and Admiralty Reports.
Eddis, Assets	Eddis on Assets in Payment of Debts.
Eden.	Eden's Rep. of Northington's Cases, Chancery.
Eden Inj.	Eden on Injunctions.
Edg.	Edgar's Reports, Court of Session.
Edg. & Chr. Insol.	Edgar and Chrysler's Insolvent Act—Canada.
Edicta.	Edicts of Justinian.
Edm. (N. Y.) Sel. Cas.	Edmonde's Select Cases, New York, various courts.
Edw. A. R.	Edward's Admiralty Reports.

Edw. (N. Y.) Ch.....	Edwards, New York Vice-Chancellor's Court and Supreme Court.
Edw. Rec.....	Edwards on Receivers in Equity.
Edw. Ref.....	Edwards's Law and Practice of Referees.
Egan, Bills S.	Egan on Bills of Sale.
El. B. & E.....	Ellis, Blackburn, and Ellis's Reports, Q. B.
El. B. & S.....	Ellis, Best, and Smith's Reports, Q. B.
El. & Bl.	Ellis and Blackburn Reports, Q. B.
Emerig, Ins.	Emerigon on Insurance.
Eq. Ca. Abr.....	Equity Cases Abridged.
Eq. Rep.....	Equity Reports.
Er. & Ap.	Error and Appeal, Upper Canada.
Ersk. Inst.....	Erskine's Institutes (Scotland).
Esp.	Espinasse's Rep. or Digest N. P.
Exch. Rep.....	Welsby, Hurlstone, and Gordon's Reports.
Exp.	Expired.
Ewell. Fixt.....	Ewell on Fixtures.
Eunomus.	Wynne's Eunomus.
F.	Consuetudines Feudorum.
F. C.	Faculty Collection of Reports, Court of Session.
F. B. C.	Fonblanque's Bankruptcy Cases.
F. & F.....	Foster and Finlason's Reports, Nisi Prius.
F. N. B.....	Fitz-Nat Brevium.
F. or Fitz.*.....	Fitzherbert.
Fac. Coll.	Faculty Collection of Reports, Court of Session.
Falc.	Falconer's Reports, Court of Session.
Falc. & Fitz.....	Falconer and Fitzherbert, Election Cases.
Far.....	Farresley (7 Mod. Rep.)
Faw. Land. & Ten.	Fawcett's Landlord and Tenant.
Fearne	Fearne on Remainders.
Fed.	Federalist.
Fell. Guar.....	Fell on Guarantee.
Ferg.....	Fergusson's Consistory Reports, Scotland.
Field Corp.....	Field on Corporations.
Ff†	Pandectæ (Juris Civilis).
Fin.....	Finch's Reports, Chancery.
Fish. Dig.	Fisher's Analytical Digest.
Fish. Morg.	Fisher on Mortgages.
Fish. Pr. Cas.	Fisher's Prize Cases.
Fish. Pat. Cas.....	Fisher's Patent Cases, United States Circuit Courts.
Fish. Pat. Rep.....	Fisher's Patent Reports, United States Supreme and Circuit Courts.
Fitz-G.	Fitz-Gibbon's Reports, K. B.
Fl.	Fleta.
Fla.....	Florida Supreme Court.
Flan. & K.....	Flanagan and Kelly's Reports, Rolls, Ireland.
Fodere Leg. Med.....	Fodere on Legal Medicine.
Fol.....	Foley's Poor Laws.
Fol. Dict.	Kames and Woodhouselee, Dictionary, Court of Session.
Folk. Sland.....	Folkerd on Slander.
Fonbl.....	Fonblanque on Equity.
Fonbl. N. R.....	Fonblanque's New Reports (Bankruptcy).
Foote Highw.....	Foote's Law of Highways.
For.....	Forrest's Reports, Ex.
For. Pla.....	Brown's Formulæ.

* Fitzherbert's Abridgment is commonly referred to by the older law writers by the title and number of the placita only, *e. g.*, coron. 30.

† This reference, which frequently occurs in Blackstone and other writers, applied to the *Pandects* or *Digests* of the civil law, is a corruption of the Greek letter π. *Vide* Calvini Lexicon Jurid. voc. Digestorum.

Forb.	Forbes's Decisions, Court of Session.
Forester.	Cases time of Talbot, Chancery.
Forsyth Jur. Tr.	Forsyth's Trial by Jury.
Fort. de Laud.	Fortescue de Laudibus Angliæ Legum.
Fortes.	Fortescue's Reports, K. B.
Foss. Biog. Dict.	Foss's Biographical Dictionary.
Fost. Forst.	Foster's Reports, Crown Law.
Fost. Sci. Fa.	Foster on Scire Facias.
Fount.	Fountainhall's Decisions, Court of Session.
Fox & S.	Fox and Smith's Reports, K. B., Ireland.
fr.	Fragment or Excerpt—or Laws—in Titles of Pandects.
Fra. M.	Francis's Maxims.
Fraser.	Fraser on Personal and Domestic Relations, Scotland.
Fras. Par. & Ch.	Fraser on Parent and Child.
Free. Chy.	Freeman's Chancery Reports.
Freem. Jud.	Freeman on Judgments.
Freem. K. B.	Freeman's Reports, K. B.
Freem. (Miss.) Ch.	Freeman, Mississippi Superior Court of Cha...
Fry, Spec. Perf.	Fry's Specific Performance of Contracts.
G. & J.	Glyn and Jameson, Bankruptcy Reports.
Ga.	Georgia Supreme Court.
Ga. Dec.	Georgia Decisions, Georgia Superior Courts.
Gaii.	Gaii Institutionum Commentarii IV.
Gale & Dav.	Gale and Davison's Reports, K. B.
Gale Eas.	Gale on Easements.
Gall.	Gallison, United States Circuit Court, First Circuit.
Gaz. B.	Gazette of Bankruptcy.
George.	George's Mississippi Reports.
Gib. Cod.	Gibson's Codex.
Gib. Dilap.	Gibbons on Dilapidations.
Gibbs.	Gibbs's Michigan Reports.
Gif.	Giffard's Reports, Chancery.
Gilb.	Gilbert's Cases in Law and Equity.
C. P.	Common Pleas.
K. B.	King's Bench.
R.	Reports.
Gilb. Bank.	Gilbart on Banking.
Gill (Md.).	Gill, Maryland, Court of Appeals.
Gill. & J. (Md.).	Gill and Johnson, Maryland Court of Appeals.
Gilman.	Gilman's Illinois Reports.
Gilm. (Va.).	Gilmer, Virginia Court of Appeals.
Gilm.	Gilmour's Reports, Court of Session.
Gilp.	Gilpin, United States District Court, Eastern District of Pennsylvania.
G. O.	General Orders of the Court of Chancery.
Glen Highw.	Glen on Highways.
God. Eas.	Goddard on Easements.
Godefroi Tr.	Godefroi on Trusts.
Godefroi & S. Railw.	Godefroi & Shortt on Railways.
Gods. Pat.	Godson on Patents.
Gl.	Glossa, a Gloss or Interpretation.
Glanv.	Glanville de Legibus.
Glassc.	Glassock's Reports in all the Courts, Ireland.
Godb.	Godbolt's Reports, K. B.
Godol.	Godolphin.
Golds.	Goldesborough's Reports, K. B.
Goldsm. Eq.	Goldsmith's Equity.
Goodeve Railw.	Goodeve on Railways.
Gosf.	Gosford's Reports, Court of Session.
Gow's N. P. C.	Gow's Nisi Prius Cases.

Grant Corp.....	Grant on Corporations.
Grant U. C.....	Grant's Chancery Reports, Upper Canada, or Ontario.
Grant Er. & Ap. U. C.	Grant's Error and Appeal Reports, Upper Canada.
Grant (Pa.) Cas.....	Grant's Cases, Pennsylvania Supreme Court.
Gratt. (Va.).....	Grattan, Virginia Court of Appeals, and General Court.
Gray (Mass.).....	Gray, Massachusetts Supreme Court.
Grady Fixt.....	Grady on Fixtures.
Grant Bank.....	Grant on Banking.
Grant Cas.....	Grant's Cases, Pennsylvania.
Green Cr. Cas.....	Green's Criminal Cases (Scotland).
Green Cr. Rep.....	Green's Criminal Reports (Scotland).
Greenl.....	Greenleaf's Maine Reports.
Green (N. J.).....	Green, New Jersey Supreme Court.
Green (N. J.) Ch.....	Green, New Jersey Court of Chancery, and Court of Errors and Appeals.
Green, C. E. (N. J.) Ch.	C. E. Green, New Jersey Court of Chancery, and Court of Errors and Appeals.
Greene (Iowa).....	Greene, Iowa Supreme Court.
Griff. Eq.....	Griffith's Institutes of Equity.
Griff. & H. Bankr.....	Griffith and Holmes on Bankruptcy.
Gro. de J. B.....	Grotius de Jure Belli.
Guth. Sher. Ct.....	Guthrie's Sheriff Court Cases (Scotland).
Gundry.....	Gundry MSS.*
Guy's For. Med.....	Guy's Forensic Medicine.
Gwm	Gwillim's Tithe Cases.
H. & C.....	Hurlstone and Coltman's Reports, Ex.
H. E. C.....	Hodgins's Election Cases.
H. or Hil.....	Hilary Term.
H. H. P. C.....	Hale's Hist. Plac. Cor.
H. L. Rep. Cas.....	Clark and Finnelly's House of Lords Reports, New Series.
H. & N.....	Hurlstone and Norman's Reports, Ex.
H. & R.....	Harrison and Rutherford's Reports, C. P.
H. P. C.....	Hale's Pleas of the Crown.
Ha. & Tw.....	Hall and Twell's Chancery Reports.
Had.....	Earl of Haddington's Reports, Court of Session.
Hag. Adm.....	Haggard's Admiralty Reports.
Hag. Con.....	Haggard's Consistory Reports.
Hag. Ec.....	Haggard's Ecclesiastical Reports.
Hailes	Hailes's Decisions, Court of Session.
Hale C. L.....	Hale's Common Law.
Hall (N. Y.).....	Hall, New York Superior Court.
Halst. (N. J.).....	Halsted, New Jersey Supreme Court.
Halst. (N. J.) Ch.....	Halsted, New Jersey Court of Chancery, and Court of Errors and Appeals.
Hall Int. L.....	Hall's International Law.
Hall. Const. Hist.	Hallam's Constitutional History (England).
Hamel Cust.....	Hamel's Law of Customs.
Hamel Int. L.....	Hamel's International Law.
Hanov. Horses.....	Hanover on Horses.
Hans. Deb.....	Hansard's Debates.
Hanc. Index Con. Stat.	Hancock's Index, Consol. Stat. of Canada.
Handy (Ohio).....	Handy, Cincinnati Superior Court.
Hans.....	Hansard's Entries.
Hanm.....	Hanmer's Lord Kenyon's Notes, K. B.
Hann.....	Hannay's New Brunswick Reports.
Hardc. Elec.....	Hardcastle on Election.
Hare Disc.....	Hare on Discovery.
Harr. Munic. Man.....	Harrison's Municipal Manual.

* These MSS. were purchased from Nathaniel Gundry, Esq., the only son of Mr. Justice Gundry, by whom the notes were taken, and will be found in Lincoln's Inn Library, London, Eng.

Harr. Cr. L.	Harris's Criminal Law.
Hats. Prec.	Hatsel's Precedents.
Har. & Ruth.	Harrison and Rutherford C. P. Reports (England).
Har. & W.	Harrison and Wollaston K B. Reports (England).
Har. C. L. Pro. Act.	Harrison's Com. Law Procedure Act.
Har. & O'B. Dig.	Harrison and O'Brien's Digest, U. C. Reports.
Har. Mun. Man.	Harrison's Municipal Manual, U. C.
Har. & G. (Md.)	Harris and Gill, Maryland Court of Appeals.
Har. & J. (Md.)	Harris and Johnson, Maryland Court of Appeals.
Har. & M. (Md.)	Harris and McHenry, Maryland Provincial Court, and Court of Appeals.
Harc	Harcase's Decisions, Court of Session.
Hard	Hardress's Reports, Ex.
Hard. (Ky.)	Hardin, Kentucky Court of Appeals.
Hare	Hare's Reports, Chancery.
Harp. (S. C.)	Harper, South Carolina Constitutional Court.
Harp. (S. C.) Eq	Harper, South Carolina Court of Appeals, in Equity.
Harr. (Del.)	Harrington, Delaware Superior Court, and Court of Errors and Appeals.
Harr. (Mich.)	Harrington, Michigan Court of Chancery.
Harr. (N. J.)	Harrison, New Jersey Supreme Court.
Harr. Dig.	Harrison's Digest, all the Courts.
Hav.	Haviland's Prince Edward Island Reports.
Hawk. P. C.	Hawkins's Pleas of the Crown.
Hawks (N. C.)	Hawks, North Carolina Supreme Court.
Hayes	Hayes's Reports, Exchequer, Ireland.
Hayes & J	Hayes and Jones's Reports, Exchequer, Ireland.
Hayes & Jar. W.	Hayes and Jarman's Concise Forms of Wills.
Haynes Eq	Haynes's Outline of Equity.
Hayw. (N. C.)	Haywood, North Carolina Superior Courts of Law and Equity.
Hayw. (Tenn.)	Haywood, Tennessee Supreme Court of Errors and Appeals.
Head (Tenn.)	Head, Tennessee Supreme Court.
Hein	Heineccius.
Heisk. (Tenn.)	Heiskell, Tennessee Supreme Court.
Hem. & M.	Hemming and Miller, Chancery.
Hempst.	Hempstead, United States Courts, and Territorial Courts in Arkansas.
Hen. & M. (Va.)	Hening and Munford, Virginia Court of Appeals.
Her	Herne.
Herm. Estop.	Herman on Estoppel.
Herstl. Mas. & Ser.	Herstlet's Master and Servant.
Het	Hetley's Reports, C. P.
Higgins Waterc	Higgins on Watercourses.
High Extr. Rem.	High on Extraordiuary Remedies.
High Inj.	High on Injunctions.
High Rec.	High on Receivers.
Hill Fixt.	Hill on Fixtures.
Hill Trust.	Hill on Trustees.
Hill (N. Y.)	Hill, New York Supreme Court, and Court of Appeals.
Hill (S. C.)	Hill, South Carolina Court of Appeals.
Hill (S. C.) Ch.	Hill, South Carolina Court of Appeals, in Chancery.
Hill & D. Supp. (N. Y.)	Lalor's Supplement to Hill and Denio, New York Supreme Court, and Court of Appeal.
Hilliard N. T	Hilliard on New Trials.
Hilliard Rem	Hilliard on Remedies for Torts.
Hilliard Vend.	Hilliard on Vendors.
Hilt. (N. Y.)	Hilton, New York Court of Common Pleas.
Hind. Pat	Hindmarch on Patents.
Hob.	Hobart's Reports, K. B.
Hodges Railw.	Hodges on Railways.
Hodgins' Elec.	Hodgins's Law of Elections (Canada).
Hoffm. Land Cas.	Hoffman's Land Cases, United States District Court, Northern District of California.

Hoffm. (N. Y.) Ch	Hoffman, New York Assistant Vice-Chancellor's Court.
Hog.....	Hogan's Reports, Rolls, Ireland.
Holmes	United States Circuit Court, First Circuit.
Holms. Jud	Holmested's Judicature Act (Canada).
Holt	Holt's Reports, K. B.
Holt N. P.....	Holt's Nisi Prius Reports.
Holt Railw	Holt's Canadian Railway Law.
Home (Clk.)	Clerk Home Reports, Court of Session.
Hop. & C.....	Hopwood and Coltman, Registration Appeal Cases.
Hop. & P.....	Hopwood and Philbrick, Registration Appeal Cases.
Hope	Thomas Hope's Reports, Court of Session.
Hope Min. Pr.....	Sir Thomas Hope's Minor Practicks, Scotland.
Hope Maj. Pr.....	Sir Thomas Hope's Major Practicks, Scotland.
Hopk. (N. Y.) Ch.....	Hopkins, New York Court of Chancery.
Hopk. Av.....	Hopkins on Average.
Horn & Hurl..... .	Horn and Hurlstone, English Exchequer Reports.
Horr. & Thomp	Horrigan and Thompson's Cases, Self-defence.
Hosack Neut.....	Hosack on Neutrals.
Houst. (Del.).....	Houston, Delaware Superior Court, and Court of Errors and Appeals.
Houst. Stop. Trans....	Houston on Stoppage in Transitu.
Hov.....	Hovenden's Supplement to Vesey, Jun.
Hov. Fraud.....	Hovenden on Fraud.
How	Howard, United States Supreme Court.
How. St. Tr	Howell's State Trials.
How. App. Cas.....	Howard's Appeal Cases, New York.
How. (N. Y.) Pr.....	Howard's Practice, New York, various Courts.
Hud. & B.....	Hudson and Brooke's Reports, K. B., Ireland.
Hugh	Hughes's Entries.
Hughes.....	Hughes's United States Circuit Court, Fourth Circuit.
Hughes (Ky.)	Hughes's Kentucky.
Hume Com.....	Hume's Commentaries on Crimes, Scotland.
Hume	Hume's Decisions, Court of Session.
Humph. (Tenn.).....	Humphrey, Tennessee Supreme Court.
Hun. (N. Y.)	Hun, New York Supreme Court.
Hunt. Conv.....	Hunt on Fraudulent Conveyances.
Hunter's Suit Eq.....	Hunter's Suit in Equity.
Hunter	Hunter's Law of Landlord and Tenant, Scotland.
Hut	Hutton's Reports, C. P.
I. J. C.....	Irvine's Justiciary Cases.
I. R. C. L	Irish Reports, Common Law Series.
I. R. Eq.....	Irish Reports, Equity Series.
Idaho T	Idaho Territory, Supreme Court.
Ill	Illinois Supreme Court.
Ill. (Breese).....	Breese, Illinois Supreme Court.
Ill. (Gilm.).....	Gilman, Illinois Supreme Court.
Ill. (Scam.)	Scammon, Illinois Supreme Court.
Imp. K. B	Impey's Practice, K. B.
C. P	Practice, C. P.
Sh	Sheriff.
Pl	Pleader.
Imp. Stat.....	Imperial Statutes.
Inder. Com. L	Indermaur's Common Law.
In F.....	*In fine.* At the end of a title, law, or paragraph.
In F. Pr.....	*In fine principii.*
In Pr.....	*In principio.* In the beginning, and before the first paragraph of a law.
Ind	Indiana Supreme Court.
Ins.....	Insurance.
1, 2, Inst.....	(1, 2) Coke's Institutes.
Inst., 1, 2, 3.....	Justinian's Institutes, lib. 1, tit. 2, sec. 3.

Inst., 1, 2, 31	Justinian's Institutes, lib. 1, tit. 2, sec. 31.*
Iowa	Iowa Supreme Court.
Ir. Law & Eq	Irish Law and Equity Reports, Ireland.
Ir. Law & Ch	Irish Law and Equity Reports, Ireland, New Series.
Ired. (N. C.) Eq	Iredell, North Carolina Supreme Court, in Equity.
Ired. (N. C.) L	Iredell, North Carolina Supreme Court, at Law.
Ir. L. R	Irish Law Reports.
Irv	Irvine's Justiciary Cases, Scotland.
Iv. Ersk	Ivory's Notes on Erskine's Institute.
J. Ctus	Jurisconsultus.
J. & W	Jacob and Walker's Reports, Chancery.
Jac. or Jacob	Jacob's Reports, Chancery.
Jac. & W	Jacob and Walker's Reports, Chancery.
James N. S	James's Reports, Nova Scotia.
Jan. Angl	Jani Anglorum.
Jarm. Wills	Jarman on Wills.
Jebb C. C	Jebb's Crown Cases, Ireland.
Jebb & B.	Jebb and Bourke's Reports, K. B., Ireland.
Jebb & S	Jebb and Symes's Reports, K. B., Ireland.
Jeff. (Va.)	Jefferson, Virginia General Court.
J. J. Marsh. (Ky.)	J. J. Marshall, Kentucky Court of Appeals.
Jenk	Jenkins's Reports, Ex.
Jerv. Coro	Jervis on Coroners.
John	Johnson's Reports, Chancery.
John. & H	Johnson and Hemming's Reports, Chancery.
Johns. (N. Y.)	Johnson, New York Supreme Court, and Court of Errors.
Johns. (N. Y.)	Johnson's Cases, New York Supreme Court, and Court of Errors.
Johns. (N. Y.) Ch	Johnson, New York Court of Chancery.
Jon. 1, 2	Jones's W. and T. Reports, K. B.
Jones Bailm	Jones on Bailments.
Jones Mort	Jones on Mortgages.
Jones (N. C.) Eq	Jones, North Carolina Supreme Court, in Equity.
Jones (N. C.) L	Jones, North Carolina Supreme Court, at Law.
Jones Presc	Jones on Prescription.
Jones T	Jones's Reports, K. B.
Jones Trans. Land	Jones, the Torrens System of Transfer of Land.
Jones W	Jones's Reports, K. B.
Jones	Jones's Reports, Exch., Ireland.
Jones & C	Jones and Carey's Reports, Exch., Ireland.
Jones & Sp	Jones and Spencer, N. Y. Superior Court, 33-43.
Jo. & Lat	Jones and Latouche's Reports, Chancery, Ireland.
Joyce Inj	Joyce on Injunctions.
Jud	Judgments.
Jur	The Jurist Reports in all the Courts.
Jur. N. S.	Jurist, New Series.
Jur. Sc.	Scottish Jurist, Court of Session.
Jur. St	Judicial Styles, Scotland.
Just. Inst.	Justinian's Institutes.
K. B.	King's Bench.
K. C. R	Rep. *temp.* King C, Chancery.
K. & G. R. C.	Keane and Grant's Registration Cases.
Kan	Kansas Supreme Court.

* The Institutes of Justinian are divided into four books,—each book is divided into titles, and each title into paragraphs, of which the first, described by the letters *pr.*, or *princip.*, is not numbered. The old method of citing the Institutes was to give the commencing words of the paragraph and of the title; *e. g.*, § *si adversus, Inst. de Nuptiis.* Sometimes the number of the paragraph was introduced, *e. g.*, § 12, *Si adversus Inst. de Nuptiis.* The modern way is to give the number of the book, title, and paragraph, *Inst. I.* 10, 12; *i. e.*, *Inst. Lib. I.* tit. 10, § 12.

Kames	Kames's Decisions, Court of Session.
Kames's Eluc.	Kames's Elucidations of the Law of Scotland.
Kames's Rem. D.	Kames's Remarkable Decisions, Court of Session.
Kames's S. D.	Kames's Select Decisions, Court of Session.
Kames's Tr.	Kames's Historical Law Tracts, Scotland.
Katch. Prize L.	Katchenovsky's Prize Law.
Kay	Kay's Reports, Chancery.
Kay & J.	Kay and Johnston's Reports, Chancery.
Kay's Shipm.	Kay's Law of Shipmasters.
Kean & Gr.	Keane and Grant's English Election Cases.
Keb	Keble's Reports, K. B.
Keen	Keen's Reports, Rolls Court.
Kel.	Sir John Kelyng's Reports, K. B.
Kel, 1, 2	Wm. Kelynge's Reports, 2 pts. Chancery.
Keilw. Keys	Keilway's Reports, K. B.
Ken	Kennet.
Kent Comm.	Kent's Commentaries on the Law of United States.
Keny.	Kenyon's Notes, by Hanmer, K. B.
Kern.	Kern's Indiana Reports.
Kernan	Kernan's N. Y. Reports.
Kerr, N. B.	Kerr's New Brunswick Reports.
Kerr Act. L.	Kerr's Action at Law.
Kerr Disc.	Kerr on Discovery.
Kerr Fraud & M.	Kerr on Fraud and Mistake.
Kerr Inj.	Kerr on Injunctions.
Kerr Rec.	Kerr on Receivers.
Key & Elph.	Key and Elphinstone's Conveyancing Precedents.
Keyes	Keyes's Reports, Court of Appeals, New York.
Kilk.	Lord Kilkerran's Decisions, Court of Session.
Kirby (Conn.)	Kirby, Connecticut Superior Court.
Kit.	Kitchen.
Kn.	Knapp's Reports, Privy Council.
Kn. & O.	Knapp and Ombler, Election Cases.
Ky.	Kentucky.
L. & C.	Leigh and Cave, Crown Cases.
L. & G. *temp.* Plunk.	Lloyd and Goold, *temp.* Plunkett, Chy., Ireland.
L. C. G.	Local Courts' Gazette, Upper Canada.
L. C. Jur.	Lower Canada Jurist.
L. C. R.	Lower Canada Reports.
L. I. L.	Lincoln's Inn Library.
L. J.	Law Journal, Reports in all the Courts.
L. Mag.	The Law Magazine.
L. M. & P.	Lowndes, Maxwell and Pollock's Rep., Bail Court.
L. & M.	" " " "
L. P. B.	Paper Book of Lawrence, J.*
L. Rev.	The Law Review.
L. T.	The Law Times, Reports in all the Courts.
L. & Welsb.	Lloyd and Welsby's Commercial Reports.
La.	Lane's Reports, Exchequer.
La.	Louisiana Reports.
La. Ann.	Louisiana Annual, Louisiana Supreme Court.
Lalor's Sup.	Lalor's Supplement to Hill and Denio, New York Reports.
Lamb.	Lambard.
Lane	Lane's English Excheq. Reports.
Langd. Cont.	Langdell on Contracts.
Lans. (N. Y.)	Lansing, New York Supreme Court.
Latham's Wind. Lights.	Latham's Law of Window Lights.
Lat.	Latch's Leports, K.B.

* See *ante*, note, page 415.

Law's Forms Ecc. L...	Law's Forms of Ecclesiastical Law.
Law's Pat.....	Law's Patent and Copyright Laws.
Lawr. Vis. & Search ..	Lawrence's Visitation and Search.
Law Rec.....	Law Recorder, Reports in all Courts, Ireland.
Law Rep. Ad. & Ec....	Admiralty and Ecclesiastical.
Law Rep. C. C.....	Crown Cases Reserved.
Law Rep. Ch.....	Chancery Appeal Cases.
Law Rep. C. P.....	Common Pleas Cases.
Law Rep. Eq.....	Equity Cases.
Law Rep. Ex.....	Exchequer Cases.
Law Rep. H. L.... ...	English and Irish Appeal Cases, House of Lords.
Law Rep. H. L. Sc....	Scotch and Divorce Appeal Cases, House of Lords.
Law Rep. P. C.....	Privy Council Appeal Cases.
Law Rep. P. & D.....	Probate and Divorce.
Law Rep. Q. B. D.....	Queen's Bench Division (Law Reports).
Law Repos. (N. C.)....	Carolina Law Repository, North Carolina Supreme Court.
Law R. Ir.....	Law Reports, Ireland.
Law Mag.....	Law Magazine.
Law T.....	Law Times.
Law T. Rep.....	Law Times Reports.
Ld. Ken.....	Kenyon's Reports, K.B.
Ld. Raym.....	Lord Raymond's Reports, K.B.
Leake Cont.....	Leake on Contracts.
Leach.....	Leach's Crown Law.
Lee & H.....	Lee's Cases, *temp.* Harwicke, K.B.
Leg. News.....	Legal News, Lower Canada.
Leg. O.....	Legal Observer.
Leggo Ch. Pr.....	Leggo's Chancery Practice, Ontario.
Leggo Ch. Forms.....	Leggo's Chancery Forms (Canada).
Leigh & C.....	Leigh and Cave's Crown Cases (England).
Leigh & Le Mar. Elec..	Leigh and Le Marchant's Law of Elections.
Leith Black. Com.....	Leith's Blackstone, U.C.
Leith R. P. Stat.....	Leith's Real Property Statutes of Ontario.
Leigh (Va.)..... .	Leigh, Virginia Court of Appeals and General Court.
Leon	Leonard's Reports, K.B.
Lev.....	Levinz's Reports, K.B.
Lew. C. C.....	Lewin's Crown Cases.
Lewis Elec.....	Lewis's Election Manual.
Lex Merc. Red.....	Lex Mercatoria, by Beawes.
Ley.....	Ley's Reports, K.B.
Lib. Ass.....	Liber Assisarum, Year Book, pt. 5.
Lib. Feud.....	Liber Feudorum, usually printed at the end of the Corpus Juris Civilis.*
Lib. Int.....	Liber Intrationum.
Lib. Int.....	Old Book of Entries.
Lib. Pl.....	Liber Placitandi.
Lib. Reg.....	Register Book.
Lieb. Pol. Eth.....	Lieber's Political Ethics.
Lil	Lilly's Reports or Entries.
Lil. Abr.....	Lilly's Practical Register.
Lind. or Lynd.....	Lindewood Provinciales.
Lindl. Jur.....	Lindley on Jurisprudence.
Lindl. Part.....	Lindley on Partnership.
Lit.....	Littleton's Reports, C.P.
Lit. with S.....	Littleton, S. for Section.
Litt. (Ky.).....	Littell, Kentucky Court of Appeals.
Litt. (Ky.) Sel. Cas....	Littell's Select Cases, Kentucky Court of Appeals.
Llo. & Goo.....	Lloyd and Goold, *temp.* Sugden, Chy., Ireland.

* This Treatise upon Feudal Law is usually found at the end of the *Corpus Juris Civilis;* and is sometimes referred to as *Consuetudines Feudorum.* It is divided into two books, and these again are divided into titles, and it is thus cited: 1 *Feud.* 28, i.e., Book 1, title 28.

Lloyd Tr. Marks.....	Lloyd's Law of Trade Marks.
Locke Attacht.....	Locke on Foreign Attachment.
Locus Standi.....	Locus Standi Reports (England).
Locc.....	Loccinius.
Lock. Rev. Cas.....	Lockwood's Reversed Cases.
Lofft.....	Lofft's Reports, K.B.
Long Quinto.....	Year Book, pt. 10, K.B.
Longf. & T.....	Longfield and Townsend's Reports, Exch., Ireland.
Lou. An.....	Louisiana Annual.
Low.....	Lowell, United States District Court, District of Massachusetts.
Lud. E. C.....	Luder's Election Cases.
Lush.....	Lushington's Admiralty Reports.
Lut.....	Lutwyche's Reports, C.P.
Lut. R. C.....	Lutwyche's Registration Cases.
M.....	Morrison's Dictionary of Decisions, Court of Session.
M. or Mich.....	Michaelmas Term.
M. C.....	Maritime Court.
M. O.....	Master's Office.
M. D. & D.....	Montague, Deacon, and De Gex's Reports, Bankruptcy.
M. & McA.....	Montague and McArthur's Reports, Bankruptcy.
M. & Ayr. R.....	Montague and Ayrton's Reports, Bankruptcy.
M. & Ayr. B. L.....	Montague and Ayrton's Bankrupt Law.
M. & S.....	Maule and Selwyn's Reports, K. B.
M. & W.....	Meeson and Welsby's Reports, Ex.
Mac. & G.....	Macnaghten and Gordon's Reports, Chancery.
Mac. P. C.....	Macrory's Patent Cases.
Macaskie Ex.....	Macaskie on Executors.
Macd. Mast. & S.....	Macdonald on Master and Servant.
Mack. Civ. L.....	Mackeldy's Civil Law.
Mack.....	Sir G. Mackenzie's Institutes of the Law of Scotland.
Mack. Crim.....	Sir G. Mackenzie's Criminal Law.
Mack. Obs.....	Sir G. Mackenzie's Observations on Acts of Parliament.
Mack. R. L.....	Mackenzie's Roman Law.
Macl. & R.....	Maclean and Robinson's Scotch Appeals.
Macl. Jud. Act.....	Maclennan's Judicature Act (Ont.).
Macl. L. Ship.....	Maclachlan's Law of Shipping.
Macph.....	Court of Session Cases, Third Series.
Macpherson P. C.....	Macpherson's Privy Council Practice.
Macq. H. L. Cas.....	Macqueen's Scotch Appeal Case.
Macq. H. & W.....	Macqueen on Husband and Wife.
Mad.....	Maddox's Exchequer and Formulare.
Madd.....	Maddock's Reports, Chancery.
Madd. Ch.....	Maddock's Chancery Practice.
Mal.....	Malyne's Lex Mercatoria.
Maine Anc. L.....	Maine's Ancient Law.
Man. & G.....	Manning and Granger's Reports, C. P.
Man. & R.....	Manning and Ryland's Reports, K. B.
Mann. Elec. Cas.....	Manning's Election Cases (English).
Mann. Mich.....	Manning's Mich. Reports.
Mansel Lim.....	Mansel's Law of Limitations.
Manw.....	Manwood's Forest Laws.
Mar.....	March' Reports, K. B.
Mar. or A. K. Mar. (Ky.)	A. K. Marshall's Reports, Kentucky Court of Appeals.
Mar. J. J. (Ky.).....	J. J. Marshall's Reports, Kentucky Court of Appeals.
Mar. L. Cas.....	Maritime Law Cases, English and American.
March.....	March, New Cases (Eng.).
Markby E. L.....	Markby's Elements of Law.
Marsh.....	Marshall's Reports, C. P.
Marsh. Dec. (Ky.).....	Brokenborough's Reports of Marshall's Decisions, United States Circuit Court.

Marsh. In	Marshall on Marine Insurance.
Mart. & Y. (Tenn.)	Martin and Yerger, Tennessee Supreme Court.
Mart. L. (La.)	Martin's Reports, Louisiana Supreme Court.
Mart. (N.C.)	Martin, North Carolina, various courts.
Mart. N. s. (La.)	Martin's Reports, New Series, Louisiana Supreme Court.
Mas	Mason, United States Circuit Court, First Circuit.
Mass	Massachusetts Supreme Court.
Mau. & Pol. Sh	Maude and Pollock's Law of Shipping.
Mau. & Sel	Maule and Selwyn's Reports, K. B.
May Const. Hist	May's Constitutional History (Eng.).
May Fr. Conv	May's Fraudulent Conveyances.
Mayne Dam	Mayne on Damages.
Mayne Eq. Def	Mayne on Equitable Defences.
McAll	McAllister, United States District Court, District of California.
McArthur	McArthur, District of Columbia.
McCahon	McCahon, United States District Court Reports, District of Kansas.
McCart. (N.J.)	McCarter, New Jersey Court of Chancery, and Court of Error and Appeals.
McCle	McCleland's Reports, Ex.
McCle & Yo	McCleland and Young's Reports, Ex.
McCook	McCook's Ohio J. Reports.
McCord (S.C.)	McCord, South Carolina Constitutional Court, and Court of Appeals.
McCord (S. C.) Ch	McCord, South Carolina Court of Appeals, in Chancery.
McCord Civ. Cod	McCord's Civil Code of Lower Canada.
McF. R	MacFarlane's Reports, Jury Court, Scotland.
McGloin	McGloin, Appeal Courts, La.
McLean	United States Circuit Court, Seventh Circuit.
McMah. Insol. Act	McMahon's Insolvent Act, Ontario.
McMull. (S.C.)	McMullan, South Carolina Court of Appeals.
McMull. (S.C.) Eq	McMullan, South Carolina Court of Appeals, in Equity.
Md	Maryland Court of Appeals.
Md. Ch	Maryland Chancery Decisions, Maryland High Court of Chancery.
Me	Maine Supreme Court.
Me. (Fairf.)	Fairfield, Maine Supreme Court.
Me. (Greenl.)	Greenleaf, Maine Supreme Court.
Mee. & W	Meeson and Welsby's Reports, Ex.
Meigs (Tenn.)	Meigs, Tennessee Supreme Court.
Mer. or Meriv	Merivale's Reports, Chancery.
Metc. (Ky.)	Metcalfe, Kentucky Court of Appeals.
Metc. (Mass.)	Metcalf, Massachusetts Supreme Court.
Mich	Michigan Supreme Court.
Mich. (N. P.)	Michigan Cases at Nisi Prius, by Brown.
Middx. Sit	Sittings for Middlesex at Nisi Prius.
Miles (Pa.)	Miles, Philadelphia District Court.
Mill (S. C.) Const	Mill South Carolina Constitutional Court.
Mill. Dec	Miller's Decisions, by Woolworth, United States Circuit Court Reports, Eighth Circuit.
Miller's Dec	See Woolworth's Reports.
Miller's Dec	Miller's Decisions, United States Reports.
Milw	Milward's Reports, Irish Ecclesiastical.
Minn	Minnesota Supreme Court.
Minor (Ala.)	Minor, Alabama Supreme Court.
Mitt	Mitford's Equity Pleadings.
Miss	Mississippi High Court of Errors and Appeals.
Miss. (How.)	Howard, Mississippi High Court of Errors and Appeals.
Miss. (Smed. & M.)	Smedes and Marshall, Mississippi High Court of Errors and Appeals.
Miss. (Walk.)	Walker, Mississippi Supreme Court.
Mo	Missouri Supreme Court.

Mo	Moore's Reports, K. B.
Moak Eng. Rep	Moak's English Reports.
Moak Und. Torts	Moak's Underhill on Torts.
Moak Und. Tr	Moak's Underhill on Trusts.
Moak Van Sant. Pl	Moak's Van Santvoord's Pleading.
Mo. App	Missouri Appeals.
Mod. Ca	Modern Cases.
Mod. C. L. & Eq. 1, 2	Modern Cases in Law and Equity (8 and 9 Mod. Rep.)
Mod. Ent	Modern Entries.
Mod. Int., 1, 2	Modus Intrandi, 1, 2.
Mod. Rep	Modern Reports, K. B.
Mol	Molloy's Chancery Reports, Ireland.
Mol. de J. M	Molloy's de Jure Maritimo.
Mon. or T. B. Mon. (Ky.)	Monroe, Kentucky Court of Appeals.
Mon. or B. Mon. (Ky.)	B. Monroe, Kentucky Court of Appeals.
Mon. T	Montana Territory Supreme Court.
Mont. B. C	Montagu's Reports, Bankruptcy.
Mont. & B	Montagu and Bligh's Reports, Bankruptcy.
Mont. & Chit	Montagu and Chitty's Reports, Bankruptcy.
Montesq	Montesquieu's Spirit of the Laws.
Montr. Inst	Montriou's Institutes of Jurisprudence.
Moo. C. C	Moody's Crown Cases.
Moo. & M	Moody and Malkin's Reports, N. P.
Moo. P. C. C	Moore's Privy Council Cases.
Moo. P. C. C., N. S	Moore's Privy Council Cases, New Series.
Moo. Ind. Ap	Moore's India Appeals.
Moo. J. B	J. B. Moore's Reports, C. P.
Moo. & P	Moore and Payne's Reports, C. P.
Moo. & R	Moody and Robinson's Reports, N. P.
Moo. & S	Moody and Scott's Reports, C. P.
Moore (C. P.)	Moore's Common Pleas Reports.
More, St	More's Notes on Stair's Institution, Scotland.
Morr. Dict	Morrison's Dictionary of Decisions, Court of Session.
Morr. (Iowa)	Morris, Iowa Supreme Court.
Morris Dilap	Morris on Dilapidations.
Morris Eas	Morris on Easements.
Morris Repl	Morris on Replevin.
Morris State Cas	Morris, Criminal Reports.
Morrison Min. Dec	Morrison's Mining Decisions.
Morse Arb	Morse on Arbitration.
Morse Bank	Morse on Banking.
Mos	Moseley's Reports, Chancery.
Moseley Contr. War	Moseley on Contraband of War.
Moseley Elem. L	Moseley's Elementary Law.
Mozley Trade M	Mozley on Trade Marks.
Munf. (Va.)	Munford, Virginia Court of Appeals.
Murph. & Hurl	Murphy and Hurlstone's Eng. Exch.
Murph. (N. C.)	Murphey, North Carolina Supreme Court.
Murr	Murray's Reports, Jury Courts, Scotland.
Myl. & Cr	Mylne and Craig's Reports, Chancery.
Myl. & K	Mylne and Keene's Reports.
Myr. Prob	Myrick's Probate Reports (Cal.).
Nasm. Inst	Nasmith's Institutes.
N. B.	New Brunswick.
N. Benl	New Benloe, K. B. Reports.
N. C.	Notes of Cases in the Ecclesiastical and Maritime Courts.
N. C.	North Carolina Supreme Court.
N. C. Repos	North Carolina Repository.
N. C. Term	Same as Taylor.
Neb	Nebraska.
Nels	Nelson's Reports, Chancery.

Nev. & M.	Neville and Manning's Reports, K. B.
Nev. & P.	Neville and Perry's Reports, K. B.
Nev	Nevada Supreme Court.
New Rep.	New Reports in all the Courts.
Newb. Adm.	Newberry's Admiralty, United States District Courts, various districts.
N. H.	New Hampshire Superior Court.
N. H. (Fost.)	Foster, New Hampshire Superior Court.
Nic. Ha. C.	Nicholl, Hare and Carrow, Railway Cases.
N. J. Eq.	New Jersey Court of Chancery, Prerogative Court, and Court of Errors and Appeals.
N. J. L.	New Jersey Supreme Court of Errors and Appeals.
N. L.	Nelson's Lutwyche, Reports, C P.
N. Nov.	Novella (Juris Civilis).*
No. N.	Novæ Narrationes.
No. Ca. Ecc. & M. Cts.	Notes of Cases in the Ecclesiastical and Maritime Courts.
Nol. Sett.	Nolan's Settlement Cases.
N. P.	Nisi Prius.
North.	Northington's Reports, by Eden, Chancery.
Nott & H.	Nott and Huntington, United States Court of Claims.
Nott & M. (S. C.)	Nott and McCord, South Carolina Constitutional Court.
Noy	Noy's Reports, K. B.
N. R.	New Reports, by Bosanquet and Puller, C. P.
N. R.	Not Reported.
N. S.	New Series, and Nova Scotia.
N. Y.	New York Court of Appeals.
N. Y. (Comst.)	Comstock, New York Court of Appeals.
N. Y. (Kern.)	Kernan, New York Court of Appeals.
N. Y. (Seld.)	Selden, New York Court of Appeals.
N. Y. Superior Ct.	New York Superior Court.
N. Y. Supreme Ct.	New York Supreme Court Reports.
N. Y. Surr.	New York Surrogate.
O. Benl.	Old Benloe, C. P.
O'Brien Div. Ct. Act	O'Brien's Division Court Act, Ontario.
Off. Br.	Officina Brevium.
Off. Ex.	Office of Executors.
Ohio	Ohio Supreme Court.
Ohio St.	Ohio State, Ohio Supreme Court.
Oke Mag. S.	Oke's Magisterial Synopsis.
Oke Turnp.	Oke's Law of Turnpike Roads.
Olc. Adm.	Olcott's Admiralty, United States District Court, Southern District of New York.
Oldright N. S. R.	Oldright's Nova Scotia Reports.
Oliv. Ship.	Oliver on Shipping.
Ont.	Ontario.
O. R.	Ontario Reports.
A. R.	——— Appeal Reports.
P. R.	——— Practice Reports.
U. C. R.	Upper Canada Queen's Bench Reports.
C. P.	——— Common Pleas.
Grant	——— Chancery Reports (Grant's).
H. E. C.	Hodgins's Election Cases.
R. & J. Dig.	Robinson and Joseph's Digest.

* The Novels, or New Constitutions, are explanatory of the Code. The greatest part of these Novels was composed in Greek, owing to the seat of Empire being then in Constantinople. Some, however, were published in Latin, and have been noticed by Antonius Augustinus. There are four translations of the Novels. The Novels are quoted by their respected numbers, chapters, and paragraphs, *e. g.*, Nov. 89, c. 9, § 1.

After Justinian's death, some part of his Novels, to the number of 168, were collected and reduced into one volume, together with 13 of the Greek Edicts, which make up the fourth and last division of the *Corpus Juris Civilis.*

U. C. L. J.	Upper Canada Law Journal.
U. C. L. J. N. S.	——— New Series.
C. L. T.	Canada Law Times.
C. L. J.	Canada Law Journal.
O. S.	Old Series of King's and Q. B. Reports (Can.)
O'Sull. Gov.	O'Sullivan's Manual of Government (Can.).
Ord. Cla.	Orders, Lord Clarendon.
Ord. Ch.	Orders in Chancery.
Oreg.	Oregon Supreme Court.
Orl. Bridgman	Orlando Bridgman's Reports, C. P.
Ought	Oughton's Ordo Judicorum.
Outer. (Pa)	Outerbridge's Pennsylvania Reports.
Oliph. Horses	Oliphant's Law of Horses.
Oliph. Pews	Oliphant's Law of Pews.
Overt. (Tenn.)	Overton, Tennessee, various courts.
Ow	Owen's Reports, K.B.
Pa.	Pennsylvania Supreme Court.
Pac. L. Rep.	Pacific Law Reporter.
Paige (N. Y.) Ch.	Paige, New York Court of Chancery.
Paine	Paine, United States Circuit Court, Second Circuit.
Pal	Palmer's Reports, K.B.
Paley Ag.	Paley's Law of Principal and Agent.
Paley Conv.	Paley's Summary Convictions.
Palm. Prec.	Palmer's Company Precedents.
Pa. Legal Gazette Rep.	Legal Gazette Reports.
Par.	Parker's Reports, Ex.
Park. Ins.	Park on Insurance.
Park. (N.Y.) Cr.	Parker's Criminal, New York, various courts.
Pars. (Pa.) Eq. Cas.	Parsons, Pennsylvania Court of Common Pleas, First Judicial District, in Equity.
Pars. Bills & N.	Parson on Bills and Notes.
Pars. Cont.	Parson on Contracts.
Pars. Mar. Ins.	Parson on Marine Insurance.
Pa. St.	Pennsylvania State, Pennsylvania Supreme Court.
Pat. Cas.	Patent Cases.
Pat. App. Cas.	Paton's Appeal Cases, House of Lords.
Pat. Pr. St.	Paterson's Practical Statutes.
Patt. & H. (Va.)	Patton, Jr., and Heath, Virginia Special Court of Appeals.
Patt. Fish. L.	Patterson's Fishery Laws.
P. C.	Pleas of the Crown.
P. C. Act	Probate Court Act.
P. & D.	Perry and Davison's Reports, K.B.
Pea.	Peake's Reports, N.P.
Peak. Ad. Cas.	Peake's Additional Cases.
Peak. N. P. C.	Peake's Nisi Prius Cases.
Peck (Tenn.)	Peck, Tennessee Supreme Court.
Pemb. Judgm.	Pemberton on Judgments.
Pen. (N. J.)	Pennington, New Jersey Supreme Court.
Per. & Dav.	Perry and Davison's Reports, K.B.
Per. & K.	Perry and Knapp, Election Cases.
Perk.	Perkins's Conveyances.
Pet.	Peters, United States Supreme Court.
Pet. Adm.	Peters, Admiralty Decisions, United States District Court, Eastern District of Pennsylvania.
Pet. C. Ct.	Peters, United States Circuit Court, Third Circuit.
Petersd. Abr.	Petersdorff's Abridgment.
Peth. Disc.	Petheram on Discovery.
Ph.	Phillips's Reports, Chancery.
Ph. Ev.	Phillip's Law Evidence.
Phear Wat.	Phear on Rights of Water.
Phil. (Pa.)	Philadelphia, Pennsylvania, various courts.

Phill. (N. C.) Eq.....	Phillips, North Carolina Supreme Court, in Equity.
Phill. (N. C.) L.....	Phillips, North Carolina Supreme Court, at Law.
Phillim	Phillimore's Reports, Ecclesiastical.
Phillim. Ecc. L.....	Phillimore's Ecclesiastical Law.
Phillim. Inter. Law....	Phillimore's International Law.
Phillim. Dom.....	Phillimore on Domicil.
Phillips Ins.....	Phillips on Insurance.
Pick. (Mass.).....	Pickering, Massachusetts Supreme Court.
Pig.....	Pigot's Recoveries.
Pig. & R.....	Pigott and Rodwell's Election Cases.
Pig. Judg.....	Pigott on Foreign Judgments.
Pinn. (Wis.).....	Pinney, Wisconsin Supreme Court.
Pittsb. (Pa.) Rep.....	Pittsburg Legal Journal Reports.
Pa. Law Jour. Rep....	Pennsylvania Law Journal Reports.
Pl. Com.....	Plowden's Com. or Reports, K.B.
Pl. pla. P. p.....	Placita.
Pol.....	Pollexfen's Reports, K.B.
Pollock Con.....	Pollock on Contracts.
Pollock Part.....	Pollock on Partnership.
Pom. Const.....	Pomeroy on U. S. Constitution.
Poph.....	Popham's Reports, K.B.
2 Poph.....	Cases at the end of Popham's Reports.
Port. (Ala.).....	Porter, Alabama Supreme Court.
Port. (Ind.).....	Porter's Indiana Reports.
Port. (Mo.).....	Porter's Missouri Reports.
Postleth Dict.....	Postlethwaite's Universal Dictionary of Trade and Commerce.
Poth. Obl.....	Pothier on Obligations.
Pow. R. & D.....	Power, Rodwell, and Dew's Election Cases.
Powell Ev.....	Powell on Evidence.
P. Pas.....	Easter Term.
P. Q.....	Province of Quebec.
P. R. C. P.....	Practical Register in Common Pleas.
P. R. (Ont.).....	Practice Reports, Ontario.
Pratt High.....	Pratt's Law of Highways.
Pr. Ch.....	Precedents in Chancery (Finch).
Pr. Co.....	Prerogative Court.
Pr. Dec. (Ky.).....	Kentucky Printed Decisions, Sneed.
Prest. Conv.....	Preston on Conveyancing.
Pr. Falc.....	President Falconer's Reports, Court of Session.
Prid. Prec.....	Prideaux's Precedents of Conveyancing.
Pr. Reg. Ch.....	Practical Register in Chancery.
P. W.....	Peere Williams's Reports, Chancery.
Pres. Conv.....	Preston's Conveyancing.
Pres. Abs.....	Preston on Abstracts.
Pres. Es.....	Preston on Estates.
Pres, Shep. T.....	Sheppard's Touchstone, by Preston.
Price or Pr	Price's Reports, Exchequer.
Prince Ed. I. R.....	Prince Edward Island Reports,
Priv. Lond.....	Privilegia Londini.
Pr. St	Private Statute.
Puff. Nat	Puffendorf's Law of Nations.
Pugsley N. B. R	Pugsley's New Brunswick Reports.
Pugsley & Bur	Pugsley and Burbidge's New Brunswick Reports.
Pull. Attys.....	Pulling's Law of Attorneys.
Pyke L. C. R	Pyke's Lower Canada Reports.
Q	Quorum.
Q. Attach.....	Quoniam Attachiamenta.
Q. B	Adolphus and Ellis, Queen's Bench Reports, New Series.
Q. B. D	Queen's Bench Division (The Law Reports).
Q. War	Quo Warranto.
Quebec L. R.....	Quebec Law Reports.

Quincy (Mass.)	Quincy, Massachusetts.
Quinti Quinto*	Year Book, 5 Hen. V.
R	Resolved, Repealed.
R. G	Rules of Court.
R. & J. Dig	Robinson and Joseph's Digest (Ont.)
R. S. L	Reading Statute Law.
R. & H. Dig	Robinson and Harrison's Digest (L. C.)
R. S. O	Revised Statutes of Ontario.
R. T. H	Reports time of Hardwicke, C. J. B. R.
R. T. H	Reports time of Holt, C. J. B. R.
Rail. C	Railway Cases.
Rand. (Va.)	Randolph, Virginia Court of Appeals.
Rast	Rastell's Entries and Statutes.
Rawle (Pa.)	Rawle, Pennsylvania Supreme Court.
Raym	Raymond.
Ray. T	Sir Thomas Raymond's Reports, K. B.
Ld. Raym	Lord Raymond's Reports, K. B.
Redf. (N. Y.)	Redfield, New York Surrogate Court.
Redf. Railw	Redfield on Railways.
Redf. Wills	Redfield on Wills.
Redm. Arb	Redman on Arbitration.
Redm. Railw	Redman on Railway Carriers.
Reev. E. L	Reeve's English Law.
Reg. Brev	Register of Writs.
Reg. Pl	Regula Placitandi.
Reg. Jud	Registrum Judiciale.
Reg. Maj	Books of Regiam Majestatem, Scotland.
Rep. (1, 2, etc.)	1, 2, Coke's Rep., etc.
Rep. Ch	Reports in Chancery.
Rep. Eq	Gilbert's Reports in Equity.
Rep. Q. A	Reports *temp.* Q. Anne.
Rep. *temp.* Finch	Finch's Reports, Chancery.
R. I	Rhode Island Supreme Court.
Rice (S. C.)	Rice, South Carolina Court of Appeals, and Court of Errors, at Law.
Rice (S. C.) Ch	Rice, South Carolina Court of Appeals, and Court of Errors, in Chancery,
Rich. (S. C.)	Richardson, South Carolina Court of Appeals.
Rich. (S. C.) Eq	Richardson, South Carolina Court of Appeals, and Court of Errors, in Equity.
Rich. (S. C.) N. S	Richardson, South Carolina, New Series.
Rich. C. P.	Richardson's Practice, Common Pleas.
Ridgw. Ap	Ridgway's Appeals, Ireland.
Ridg. & H	Ridgway, *temp.* Hardwicke, Chancery.
Ridg. L. & S	Ridgway, Lapp and Schoales's Reports, K. B., Ireland.
Riley (S. C.)	Riley, South Carolina Court of Appeals.
Riley (S. C.) Ch	Riley, South Carolina Court of Appeals, in Chancery.
R. M. Charlt. (Ga.)	R. M. Charlton, Georgia Superior Court.
Rob	Robinson's Entries.
Rob. A.	Robinson's Reports Admiralty, or Robertson's Report of Appeals.
Rob. E.	Robertson's Ecclesiastical Reports.
Rob. (La.)	Robinson, Louisiana Supreme Court.
Rob. (Va.)	Robinson, Virginia General Court.
Rob. Wills	Robert's Law of Wills and Codicils.
Rob. & Jos. U. C. Dig	Robinson and Joseph's Digest, Upper Canada Reports.
Robert. Ap	Robertson's Appeal Cases, Scotland.
Robs. Bank.	Robson on Bankruptcy.

* V. 5 Hen. VII. 19, 24.

Robt. (N. Y.).....	Robertson, New York City Superior Court.
Roche & Haz. Bank. ..	Roche and Hazlitt, Bankruptcy.
Rog. Rec. (N.Y.)	Rogers, New York City Hall Recorder.
Rog. Elect.....	Rogers on Elections.
Rog. Mines	Rogers' Law of Mines.
Roll.....	Roll of the Term.
Roll. & Roll. Abr.....	Rolle, Rep., and Abridgment.
Root (Conn.).....	Root, Connecticut Court of Errors.
Rop. H. & W.	Roper on Husband and Wife.
Rop. Leg.	Roper on Legacies.
Rorer Jud. Sales	Rorer on Judicial Sales.
Roscoe, N. P.....	Roscoe's Evidence at Nisi Prius.
Rose	Rose's Reports, Bankruptcy.
Ross	Ross's Lectures on Conveyancing, etc., Scotland.
Ross L. C.....	Ross's Leading Cases.
Rosc. Cr. Ev.....	Roscoe's Criminal Evidence.
Round Dom.....	Round on Domicil.
Rub.....	Rubricks. In such a Rubrick or Title.*
Runn. Ejec.....	Runnington's Ejectment.
Runn. Stat.....	Runnington on Statutes.
Rush.	Rushworth's Collections.
Russ.	Russell's Reports, Chancery.
Russ. & M.....	Russell and Mylne's Reports, Chancery.
Russ. & R.....	Russell and Ryan's Crown Cases.
Russ, Cr.....	Russell on Crimes.
Russ. Arb.....	Russell on Arbitration.
Russ, M. A.....	Russell on Mercantile Agency.
Russell & Ches.....	Russell and Chesley's Nova Scotia Reports.
Ry. F.....	Rymer's Fœdera.
Ry. & M.....	Ryan and Moody, N. P. Reports.
S. §	Section.
S. B.....	Upper Bench.
S. C.....	Same Case.
S. C. C.....	Select Chancery Cases.
S. C. Rep.	Supreme Court (in reference [illegible] citations of American) Reports.
S. or S. & D.....	Shaw and Dunlop, Court of Session, First Series.
S. P.....	Same Point or Principle.
S. & S.....	Simons and Stuart's Reports, Chancery.
S. & Sm.....	Searle and Smith's Reports, Probate and Divorce.
Salk.....	Salkeld's Reports, K. B.
Sand. Just.....	Sandar's Institutes of Justinian.
Sandf. (N.Y.).....	Sandford, New York City Superior Court.
Sandf. (N. Y.) Ch.	Sandford, New York Court of Chancery.
Sau. & Sc.....	Sause and Scully's Reports, Rolls, Ireland.
Saund. & C.....	Saunders and Cole, Bail Court Reports.
Saund	Saunders's Reports, K. B.
Saund. Neg.....	Saunders on Negligence.
Saund. Pl. & Ev.....	Saunders on Pleading and Evidence.
Sav.....	Savile's Reports, C. P.
Sawyer	Sawyer, United States Circuit Court Reports, Ninth Circuit.
Sax. (N. J.).....	Saxton, New Jersey Court of Chancery.
Say.....	Sayers's Reports, K. B.
Sc. Jur.	Scottish Jurist, Court of Session.
Sc. L. R.....	Scottish Law Reporter.
Scac.	Scaccaria Curia, Court of Exchequer.
Sch. & Lef.....	Schoale and Lefroy's Reports, Chancery, Ireland.
Schouler Bailm.....	Schouler on Bailments.

* The Titles of the Roman Law, being formerly written in red letters, were called Rubricks.

Schouler Dom. Rel.....	Schouler on Domestic Relations.
Sco. or Scott.....	Scott's Reports, C. P.
Sco. N. R.....	Scott's New Reports, C. P.
Scott & Jar. Tel.....	Scott and Jarnagin on Telegraphs.
Scriv. Cop.....	Scriven on the Law of Copyholds.
Seab. Vend. & P.....	Seaborne on Vendors and Purchasers.
Sebast. T. M.....	Sebastian on Trade Marks.
Sec.....	Section.
Sel. Ca.....	Select Cases, Chancery.
Set. Decr.....	Seton on Decrees.
Seld.....	Selden.
Selw. N P.....	Selwin's Nisi Prius.
Sem.....	Semble, seems.
Serg. & R. (Pa.).....	Sergeant and Rawle, Pennsylvania Supreme Court.
Sess. Ca.....	Sessions Cases, and Carrow, Hamerton, and Allen.
Sh.....	Shaw's Reports, Court of Session Cases, First Series.
Sh. App.....	Shaw's Reports of Appeal Cases, House of Lords.
Sh. Dig.....	Shaw's Digest of Decisions, Scotland.
Sh. & McL.....	Shaw and Maclean's Reports of Appeal Cases, House of Lords.
Shand.....	Shand's Practice, Court of Session.
Shear & Redf. Neg....	Shearman and Redfield on Negligence.
Shel. Rail.....	Shelford on Railways.
Shel. R. P. Stat.....	Shelford's Real Property Statutes.
Shelf. Joint St.....	Shelford on Joint Stock Companies.
Shep. Touch.....	Sheppard's Touchstone.
Shortt Copyr.....	Shortt's Law of Copyright.
Show.....	Shower's Reports, K.B.
Shower's P.C.....	Shower's Parliament Cases.
Sickels.....	Sickels's New York Appeal Reports.
Sid.....	Siderfin's Reports, K.B.
Sim. & St.....	Simons and Stuart's Reports, Chancery.
Sim. or Sim. N.S.....	Simons, or Simons's New Series, Reports, Chancery.
Sinclair Div. Ct. Act...	Sinclair's Division Court Act, Ontario.
Sincl. Absc. Debt.....	Sinclair's Absconding Debtors.
Skene.....	Sir John Skene's De Verborum Significatione.
Skin.....	Skinner's Reports, K.B.
Sm. & G.....	Smale and Gifford's Reports, Chancery.
Sm. Action.....	Smith's (John W.) Action at Law.
Sm. Con.....	Smith's Contracts.
Sm. Landl. & T.....	Smith's Landlord and Tenant.
Sm. L. C.....	Smith's Leading Cases.
Sm. Merc. Law.....	Smith's Compendium of Mercantile Law.
Sm. Eq. Manual.....	Smith's (Jos. W.) Manual of Equity.
Sm. Law of Prop	Smith's Compendium of the Law of Real and Personal Property.
Sm. Bank. Law.....	Smith's Bankruptcy Law.
Sm. Mast. and Serv...	Smith's (Charles Manley) Master and Servant.
Smed. & M. (Miss.) Ch.	Smedes & Marshall, Mississippi Superior Court of Chancery.
Smi. & Bat.....	Smith and Batty's Reports, K.B., Ireland.
Smith.....	Smith's Reports, K.B.
Smith, E. D. (N.Y.)....	E. D. Smith, New York Court of Common Pleas.
Smith (Ind.).....	Smith, Indiana Supreme Court.
Smith & Bates.....	Smith and Bates's American Railway Cases.
Smith & Soden.....	Smith and Soden's Landlord and Tenant.
Smythe.....	Smythe's Reports, C.P., Ireland.
Snell Eq.....	Snell's Principles of Equity.
Sneed (Ky.).....	Sneed, Kentucky Decisions, Kentucky Court of Appeals.
Sneed (Tenn.).....	Sneed, Tennessee Supreme Court.
Sol. J.....	Solicitor's Journal.
Som.....	Somner, Somers.
South. (N.J.)..... ..	Southard, New Jersey Supreme Court.
Spear Extrad.....	Spear on Law of Extradition.

Spears (S.C.)	Spears, South Carolina Court of Appeals, and Court of Errors.
Spears (S.C.) Eq	Spears, South Carolina Court of Appeals in Equity.
Spel	Spelman.
Spen. (N.J.)	Spencer, New Jersey Supreme Court.
Spence Eq	Spence's Equitable Jurisdiction.
Spottis	Sir R. Spottiswoode's Reports, Court of Session.
Spottiswoode	Spottiswoode's Styles, Scotland.
Sprague	Sprague's Decisions, United States District Court, District of Massachusetts.
St	Stair's Institutions of the Law of Scotland.
Stair	Lord Stair's Reports, Court of Session.
Star Ch. Cas	Star, Chamber Cases.
Stark. C. L	Starkie's Criminal Law.
Stark. Ev	Starkie' Evidence.
Stark. N. P.	Starkie's Reports, N.P.
Stark. Sland	Starkie on Slander.
Stat. W	Stat. Westminster.
Staunf. St. P. C. & Pr	Staunforde Pleas and Prerogative.
Steph. Com.	Stephen's Commentaries.
Steph. Pl	Stephen on Pleading.
Steph. Crim. L	Stephen's Criminal Law.
Steph. Dig. Ev	Stephen's Digest of Evidence.
Stev. Sto	Stevens on Stowage.
Stev. Aver	Stevens on Average.
Stevens' Dig	Stevens's Digest New Brunswick Reports.
Stew. Ans	Sir J. Stewart's Anwser to Dirlton's Doubts, Scotland.
Stew. (Ala.)	Stewart, Alabama Supreme Court.
Stew. and P. (Ala.)	Stewart and Porter, Alabama Supreme Court.
Stock. (N.J.)	Stockton, New Jersey Court of Chancery, and Court of Errors and Appeals.
Stone Jus. Man	Stone's Justices' Manual.
Stor. & H. C. A	Storer and Beard's Criminal Abortion.
Story	Story, United States Circuit Court, First Circuit.
Strobh. (S.C.)	Strobhart, South Carolina Court of Appeals, and Court of Errors, at Law.
Strobh. (S.C.) Eq	Strobhart, South Carolina Court of Appeals, and Court of Errors, in Equity.
Story L. U. S.	Story's Laws of the United States.
Story B. Exch	Story's Bills of Exchange.
Story Bail	Story on Bailments.
Story Con	Story's Conflict of Laws.
Story Const	Story upon the Constitution.
Story Eq. Jur	Story's Equity Jurisprudence.
Story Eq. Pl	Story's Equity Pleading.
Story Pl	Story's Pleading.
Story Pr	Story's Promissory Notes.
Stra	Strange's Reports, K.B.
Stu. L. C. A	Stuart's Lower Canada Reports (Admiralty).
Stuart	Stuart, Milne, and Peddie's Court of Session Reports.
Stubbs Const. Hist	Stubb's Constitutional Hist. (Eng'd.)
Sty	Style's Reports, K.B.
St. Tri	State Trials.
Sug. V. & P	Sugden's Vendors.
Sug. P	Sugden's Powers.
Sug. Prop. Stat	Sugden on Real Property Statutes.
Sumn	Sumner, United States Circuit Court, First Circuit.
Sup. C. R. Can	Supreme Court Reports, Dominion of Canada.
Swa. Ad	Swabey's Admiralty Reports.
Sw. & Tr	Swabey and Tristram's Reports, Probate and Divorce.
Swan	Swan, Tennessee Supreme Court.
Swans	Swanston's Reports, Chancery.
Sweeny (N.Y.)	Sweeny, New York City Supreme Court.

Sweet's Prec. Conv.....	Sweet's Precedents in Conveyancy.
Sweet's Law Dic.....	Sweet's Law Dictionary.
Swin, Wills.....	Swinburn on Wills.
Swin. S. J.....	Swinton's Scotch Justiciary Cases.
Sym's Eng. L.....	Sym's Code of English Law.
Tapp. Mand.....	Tapping on Mandamus.
T. B. Monr	T. B. Monroe's Reports, Kentuckey.
T. & M.....	Temple and Mew's Criminal Appeal Cases.
T. R.	Teste Rogo.
T. R.	Term Reports (Durnford and East) K. B.
T. R. E. or T. E. R.* ..	*Tempore Regis Edwardi.*
Talb.....	Talbot's Reports.
Taml	Tamlyn's Reports, Rolls.
Taney's Dec	Taney's Decisions by Campbell, United States Circuit Court, Fourth Circuit.
Tapp. (Ohio).....	Tappan, Ohio Courts of Common Pleas, Fifth Circuit.
Taun.	Taunton's Reports, C. P.
Taylor	Taylor's Reports, Upper Canada.
Taylor Com.....	Taylor's Commentaries on Equity Jurisprudence.
Taylor Ch. Orders	Taylor's Chancery Statutes and Orders of Ontario.
Tayl. on Evid.	Taylor on Evidence.
Tayl. Med. Jur.....	Taylor's Medical Jurisprudence.
Tayl. (N. C.).....	Taylor, North Carolina Superior Courts of Law and Equity.
Tayl. Pois.....	Taylor on Poisons.
Tayl. Mar. Wom.	Taylor's Married Women's Property Act.
Tayl, Titles	Taylor's Investigation of Titles (Can.).
Tayl. & Ew. Jud.....	Taylor and Ewart's Judicature Act.
Tenn.	Tennessee Reports.
Tenn. (Ch.)	Tennessee Chancery Reports.
Term (N. C.)	Taylor, North Carolina Supreme Court, Term Reports.
Tex.....	Texas Supreme Court.
Tex. Ct. App.....	Texas Court of Appeals.
Th.	Thomson on Bills and Notes, Scotland.
Th. Dig.....	Theloall's Digest.
Th. Br.	Thesaurus Brevium.
Thach. (Mass.) Cr. Cas.	Thacher's Massachusetts Criminal Cases, Boston Municipal Court.
Theo. Wills	Theobald on the Construction of Wills.
Thomson N. S. R.....	Thomson's Reports, Nova Scotia.
Thomp. Liab.....	Thompson's Liability of Stockholders in Corporations.
Thomp. Neg.....	Thompson on the Law of Negligence.
Thomp. P. L.....	Thompson's Patent Laws of all Countries.
Thomp. & C. (N.Y.) ..	Thompson and Cook, New York Supreme Court.
Thomp. Tenn. Cas.....	Thompson's Tennessee Cases.
Throop V. A.....	Throop on Verbal Agreements.
Thring Joint St.....	Thring on Joint Stock Companies.
Tidd P.	Tidd's Practice.
Tidy Leg. Med.....	Tidy's Legal Medicine.
Tiffany	Tiffany's New York Appeal Court Reports.
Tinw.	Lord Tinwald's Reports, Court of Session.
Todd Parl. Gov.	Todd's Parliamentary Government in England.
Todd Parl. Gov. B. C..	Todd's Parliamentary Government in the British Colonies.
Toth.	Tothill's Reports, Chancery.
Towns. S. T.....	Townsend's Modern State Trials.
Townsh. S. & L.	Townshend on Slander and Libel.
Tr. Eq.	Fonblanque's Treatise of Equity.

*This abbreviation is frequently used in Domesday Book, and in the more ancient law writers See Tyrrel's Hist. Eng., introd. v. iii. 49. See also Cowel's Dict., verb *Reveland*, where notice is taken of a wrong inference of Lord Coke's 1 Ins. 86, from a quotation of Domesday Book, where this abbreviation is interpreted *Terra Regis Edwardi.*

Tread. (S. C.) Const. ..	Treadway, South Carolina Constitutional Court.
Trem.	Tremaine Pleas of Crown.
Trin.	Trinity Term
Tuck. (N.Y.) Sur.....	Tucker, New York Surrogate's Court.
Tudor Ca. M. L.....	Tudor's Leading Cases on Mercantile Law.
Tudor Cas. Pr.....	Tudor's Leading Cases on Real Property.
T. U. P. Charlt. (Ga.)..	T. U. P. Charlton, Georgia Superior Court.
Tupper U. C.....	Tupper's Appeal Reports of Ontario.
Turn.....	Turner.
Turn. & R.....	Turner and Russell's Reports, Chancery.
Turn. Pawns.....	Turner on Contract of Pawns.
Twiss B. B.....	Twiss's Black Book of the Admiralty.
Twiss Law Nat.....	Twiss's Law of Nations.
Tyler (Vt.).....	Tyler, Vermont Supreme Court.
Tyler Inf. Cov.....	Tyler on Infancy and Coverture.
Tyler Fix.	Tyler's Law of Fixtures.
Tyler A. E. L.	Tyler's American Ecclesiastical Law.
Tyler B. F	Tyler's Law of Boundaries and Fences.
Tyrw.	Tyrwhitt's Reports, Exchequer.
Tyrw. & G.....	Tyrwhitt and Granger's Reports, Exchequer.
U. C. Q. B, or K. B....	Queen's Bench Reports, Upper Canada or Ontario.
U. C. C. P.....	Common Pleas Reports, Upper Canada or Ontario.
U. C. Cham.....	Upper Canada Chamber Reports.
U. C. Chan.	Grant's Upper Canada Chancery Reports.
U. C. L. J.....	Upper Canada Law Journal.
U. C. P. R.....	Practice Reports, Upper Canada or Ontario.
U. C. Q. B.....	Queen's Bench Reports, Upper Canada, or Ontario.
U. C. Q. B. O. S.....	Queen's Bench Reports, Old Series, Upper Canada.
☞ *See* also under Ontario.	
U. S. Jur	United States Jurist.
U. K	United Kingdom.
Ulp	Ulpiani Fragmenta.
Underh. Tr.....	Underhill on Trusts.
Utah	Utah Territory.
V. & B	Vesey and Beames's Reports, Chancery.
Va. Cas.....	Virginia Cases, Virginia General Court.
Valp. S. L.....	Valpy's Scriptores Latini.
Van. Heth. Eq.....	Van Hethusyan's Equity Draftsman.
Van Ness (N. Y.).....	Van Ness, Prize Cases United States District Court, District of New York.
Van Sant. Pl.....	Van Santvoord's Pleading in Civil Actions.
Vatt. Law Nat	Vattel's Law of Nations.
Vaugh.....	Vaughan's Reports, C. P.
Vent	Ventris's Reports, K. B.
Ves	Vesey's, Sen., Reports, Chancery.
Ves. Jun.....	Vesey's, Jun., Reports, Chancery.
Ves. & Bea.....	Vesey and Beames's Reports, Chancery.
Vet. Entr.....	Old B. Entries.
Vet. N. Br.....	Old Nat. Brev.
Vern	Vernon's Reports, Chancery.
Vern. & S.....	Vernon and Scriven's Reports, K. B., Ireland.
Vid	Viddian's Entries.
Vin. Abr.....	Viner's Abridgment.
Vin. Sup.....	Viner's Supplement.
Virg. Dig.....	Virgin's Digest Judicial Decisions, Maine.
Von. Sav. I. L	Von Savigny's International Law.
Vroom (N. J.).....	Vroom, New Jersey Supreme Court.
Vt	Vermont Supreme Court.

W. 1, W. 2	Statutes, Westminster, 1, 2.
W. R	Weekly Reporter in all the Courts.
W. & S. App	Wilson and Shaw's Reports, House of Lords.
Wade Notice	Wade's Law of Notice.
Walk. & Bates	Walker and Bates's Ohio Digest.
Walk. (Mich.)	Walker, Michigan High Court of Chancery.
Walkem M. W. P. A	Walkem's Married Women's Property Acts, Ontario.
Walk. Miss	Walker's Mississippi Reports.
Wall	Wallace, United States Supreme Court.
Wall. C. Ct	Wallace, United States Circuit Court, Third Circuit.
Wall. jr	Wallace, jr., United States Circuit Court, Third Circuit.
Wallis	Wallis's Reports, Chancery, Ireland.
Walt. Lim	Walter's Statutes of Limitations.
Wait. Tab Cas	Waite's Table of Cases Affirmed, Reversed, etc., Reports of N. Y. Courts.
Warden	Warden's Ohio State Reports.
Ware	Ware, United States District Court, District of Maine.
Ware, 2. ed	Ware, Second edition, United States District Court, District of Maine.
Wash	Washington, United States Circuit Court, Third Circuit.
Washb	Washburn's Vermont Reports.
Washb. R P	Washburn on Real Property.
Wash. T	Washington Territory, Supreme Court.
Wash. (Va.)	Washington, Virginia Court of Appeals.
Wat. Cop	Watkins's Copyholds.
Wats. Arb	Watson on Arbitration and Awards.
Watk. Desc	Watkins on Descents.
Wats. Eq	Watson's Compendium of Equity.
Watts (Pa.)	Watts, Pennsylvania Supreme Court.
Wat. Set-off	Waterman on Set-off.
Watts & S. (Pa.)	Watts and Sargeant, Pennsylvania Supreme Court.
Web. P. C	Webster's Patent Cases.
W. N	Weekly Notes, England.
Weeks Min	Weeks on Mining Claims.
Weeks D. A. I	Weeks's Doctrine of Damnum Absque Injuria.
Wells Res Adj	Wells's Doctrines of Res Adjudicata and Stare Decisis.
Wellb. Highw	Wellbeloved on Highways.
Welsb. Hurl. & Gord	Welsby, Hurlstone and Gordon's Exch. Reports.
Welsh	Welsh, Registry Cases, Ireland.
Wend. (N.Y.)	Wendell, New York Supreme Court and Court of Errors.
Went. Off. Exor	Wentworth's Office of Executor.
Went. E	Wentworth's Executor.
West H. L	West's Reports, House of Lords.
West & H	West's Reports, Chancery, *temp.* Hardwicke.
West. Int. L	Westlake's International Law.
Whart. (Pa.)	Wharton, Pennsylvania Supreme Court.
Whart. & S. Med. Juris.	Wharton and Stilles's Medical Jurisprudence.
Whart. Conf. L	Wharton's Conflict of Laws.
Whart. Law D	Wharton's Law Dictionary.
Whart. Max	Wharton's Legal Maxims.
Wheat	Wheaton, United States Supreme Court.
Wheat. Int. Law	Wheaton's International Law.
Wheel. (N.Y.)	Wheeler, Reports of Criminal Cases, New York.
Whit. Pat. Cas	Whitman's Patent Cases, U.S.
White & Tud	White and Tudor's Leading Cases.
Wig. Dis	Wigram on Discovery.
Wight	Wightwicke's Reports, Exchequer.
Wil. Sup. Ct	Wilson, Indiana Superior Court Reports.
Wils. Ch	Wilson's Chancery Reports.
Wils. Ex	Wilson's Exchequer Reports.
Wils	Wilson's Reports, K.B.
Wils. Jud. Acts	Wilson's Judicature Acts.

Wills Mun. Acts.....	Wills's Municipal Institutions Acts, Ontario.
Wills Cir. Evid.....	Wills's Circumstantial Evidence.
Willes.....	Willes's Reports, K.B. and C.P.
Wilm.....	Wilmot's Notes and Opinions, K.B.
Win.....	Winch's Reports, C.B.
Wins. (N.C.).....	Winston, North Carolina Supreme Court.
Winst. (N.C.) Eq.....	Winston, North Carolina Equity Reports.
Wis.....	Wisconsin Supreme Court.
With. Corp. Cas.....	Withrow's American Corporation Cases.
Withr.....	Withrow's Iowa Reports.
Wm. Rob.....	William Robinson's New Admiralty Reports.
Wms.....	Williams's Reports, or Peere William's Chancery.
Wms. Ex.....	Williams's Law of Executors.
Wms. R. P.....	Williams's Real Property.
Wms. Set.....	Williams's Settlements of Real Property.
Wms. & B. Adm. Prac.	Williams and Bruce's Admiralty Practice.
Wolf. & B.....	Wolferstan and Bristow's Election Cases.
Wolf. & D.....	Wolferstan and Dew's Election Cases.
Wood.....	Wood, United States Circuit Court, Fifth Circuit.
Wood Reg. Tit.....	Wood's Registration of Titles Act (Upper Canada).
Wood H.....	Hutton Wood's Decrees in Tithe Cases.
Woodall's Tr.....	Woodall's Celebrated Trials (England).
Woodb. & M.....	Woodbury and Minot, United States Circuit Court, First Circuit.
Woodf. L. & T.....	Woodfall's Law of Landlord and Tenant.
Wood. & Tidy.....	Wood and Tidy's Forensic Medicine.
Woolr. Waters.....	Woolrych's Law of Waters.
Woolr. Crim. L..... ...	Woolrych on Criminal Law.
Woolsey Int. L.....	Woolsey's International Law.
Woolw.....	Woolworth, United States Circuit Court, Eighth Circuit.
Words. Elec.....	Wordsworth on Elections.
Words. Jo. St.....	Wordsworth on Joint Stock Companies.
Wright (Ohio).....	Wright, Ohio Supreme Court, at Law, and in Chancery.
W. Va.....	West Virginia Supreme Court of Appeals.
Wyatt & W.....	Wyatt and Webb's Reports, Victoria.
Wythe (Va.).....	Wythe, Virginia High Court of Chancery.
Y. B.*.....	Year Book.
Y. & C.....	Younge and Collyer's Eq. Exch.
Y. & C. C. C.....	Younge and Collyer's Chancery Cases.
Y. & J.....	Younge and Jervis's Reports, Exchequer.
Yates Sel. Cas. (N.Y.)..	Yates, New York Supreme Court, and Court of Errors.
Yeates (Pa.)	Yeates, Pennsylvania Supreme Court.
Yelv.	Yelverton's Reports, K.B.
Yerg. (Tenn.).....	Yerger, Tennessee Supreme Court.
You.	Younge, Reports, Exchequer.
You. & Coll.	Younge and Collyer's Eq. Exch.
You. & Jer.....	Younge and Jervis's Reports, Exchequer.
Zab. (N.J.).....	Zabriskie, New Jersey Supreme Court and Court of Errors.
Zab. P. L. L.....	Zabriskie's Public Land Laws U.S.

* The Year Books are usually referred to by the year of each king's reign, the initial letter of his name, and the page and number of the placita; to which is sometimes prefixed the initial letter of the term, *e.g.*, M. 4 H. 7, 18, 10,—Michaelmas Term, 4th Henry VII., page 18, placitum 10.

CLASSIFIED INDEX OF SUBJECTS.

NOTE.—In this Index will be found the number of the last Volume and date of the Reports, and the date of the last edition of the Text-Books.

A

ABBREVIATIONS USED IN REFERENCES.
See pages 414 to 446.

ABORTION.
Storer and Heard (V. S.), 1868.
Tidy, 1883.
See Criminal Law.

ABRIDGMENTS.
Of Common Law.
Bacon, 1832.
Brooke, 1586.
D'Anvers, 1725–37.
Fitzherbert, 1565.
Petersdorff, 1825–44. 1861–1871.
Rolle, 1668.
Viner, 1743–53.

Of Equity.
Abridgment of Cases, 1769–93.
Viner, 1743–53.
See also under Digests.

ABSCONDING DEBTORS.
Sinclair (Can.), 1883.

ABSTRACTS OF TITLE.
Bythewood and Jarman, 1841–1849.
Lee, 1843.
Martindale.
Moore, 1852.
Preston, 1818.
Prior, 1858.
See Conveyancing; Real Property.

ABSTRACTS AND REGISTRATION OF TITLES *(Canada.)*
Jones (Land Titles Act. Ont.), 1885.
Taylor (Ont.), Investigation of, 1873.
Tiffany (Ont.), Registration, 1881.
Turner (Ont.), Quieting, 1876.
Wood (Ont.), Registration, 1866.

ACCIDENTS, LIABILITY FOR.
Bennett, 1886.
Hay (Scotch), 1860.
Rogers (Can.), 1875.
See also under Railways, Negligence, and Torts.
As a basis of Equity Jurisdiction, *See* under Equity.
For Insurance against Accident,—*See* Insurance.
Bliss (U. S.), 1874.
May (U. S.), 1882.
Porter, 1884.

ACCOUNTS.
Brady, 1845.
Cory, 1839.
Pulling, 1850.
See also Book-keeping.

ACCUMULATION.
Hargrave, 1842.

ACTS OF PARLIAMENT, ETC. *See* under Countries, also under Statutes.

ACT, JUDICATURE. *See* the latter.

ACTIONS AND PARTIES TO ACTIONS.
Actions at Law.
Browne, 1843.

ACTIONS AND PARTIES TO ACTIONS—*con.*

Actions at Law.
Freeman (U. S.), 1881.
Kerr, 1861.
Lee, 1825.
Smith, 1863.
Walford, 1842.
Wood (U. S.), 1883.

Chancery Division.
Bedford, 1879.

Civil Issues.
Abbott (U. S.), 1885.
Archbold, 1885.
Pomeroy (U. S.), 1876.

Limitations of Actions.
Angell (U. S.), 1876.
Banning, 1877.
Wood (U. S.), 1883.

Parties to.
Addison, 1883.
Chitty, 1844.
Dicey, 1870.
Freeman (U. S.), 1881.
Finlason (U. S.), 1847.
Walford, 1842.

Personal Actions and Ejectments.
Tidd, 1824.

Pleading and Evidence in Civil Actions.
Saunders, 1851.
Stephen, 1866.
Van Santvoord (U. S.), 1873.

Precedents of Pleadings.
Bullen and Leake, 1882.

Q. B., C. P., and Ex. Div. Proceedings.
Prentice, 1877.

Real Actions.
Booth, 1811.
Roscoe, 1825.
See also under Evidence, Pleading, and Practice.

ACTION.

Choses in.
Kehoe (Can.), 1881.

ACTION OF DEBT.
Gilbert (Ld. Ch. Baron), 1760.

ACTUARIAL TABLES.
Biden, 1866.
Chisholm, 1858.
Davies (n. d.)
Hardy, 1840.
Henry, 1859-85.
Hillman, 1857.
Hudson, 1842.
Inwood, 1859.
King, 1866.
Marshall, 1855.
Sang, 1841.
Scratchley, 1860.
Thomson, 1853.
Todd, 1852.
Willich, 1860.
See Tables—page 186, also under Annuities.

ADMINISTRATION.
Horsey, 1859.
Walker and Elgood.

Bonds, Examples of.
Chadwick, 1865.

Costs.
Carew, 1869.

Of Assets in Payment of Debts.
Eddis, 1880.

Of Assets in Equity.
Meggison, 1832.
See also Probate.

ADMINISTRATIVE JURISDICTION.

Court of Chancery.
Haddan, 1862.

ADMINISTRATORS.
Macaskie, 1881.
Schouler (U. S.), '83.
Walker, 1880.
See under Executors.

ADMIRALTY.
Black Book.
Monumenta Juridica, 1871-76.

ADMIRALTY LAW.
Treatises.
Abbott, 1881.
Baker, 1879, 1884.
Benedict (U. S.), 1870.
Boyd, 1876.
Boyd (Ireland), 1868.
Browne, 1802.
Conkling (U. S.), 1857.
Cohen (U. S.), 1883.
Coote, 1868.
Davis, 1872.
Deane, 1855.
Desty (U. S.), 1879.
Dixon (U. S.), 1867.
Dunlop (U. S.), 1836.
Ferguson, 1884.
Flanders (U. S.), 1852.
Greenhow, 1863.
Hall, 1884.
Hamel, 1863.
Hazlitt and Roche, 1854.
Haynes, 1880.
Henry (U. S.), 1885.
Holt, 1824.
Jones, 1870.
Katchenovsky, 1877.
Kay, 1875.
Lawes, 1813.
Lawrence, 1858-84.
Leggett, 1880.
Lewis (Can.), 1885.
Lowndes, 1867.
Lushington, 1866.
Maclachlan, 1860.
Marsden, 1880.
Newson, 1886.
Parsons (U. S.), 1869.
Pitt-Lewis, 1880.
Pratt, 1858.

ADMIRALTY LAW—*continued.*
Treatises.
Pritchard, 1865.
Roberts (U. S.), 1869.
Roscoe, 1878-85.
Smith, 1882.
Thompson, 1869.
Thring, 1861.
Twiss, 1884.
Wendt, 1871.
Williams and Bruce, 1868.
See Maritime Law.

Reports.
Abbott, 1857.
Acton, 1811.
Aspinall, vol. 4, 1882.
Brown (U. S.), 1876.
Dodson, 1828.
Edwards, 1812.
Haggard, 1840.
Law Reports, The, 1885.
Marsden, 1885.
Marriott, 1801.
Notes of Cases, 1850.
Peters (U. S.), 1848.
Putnam (U. S.), 1868.
Robinson, 1852.
Spinks, 1855.
Stewart (U. S.), 1814.
Stuart (Que.), 1875.
Young (N. S.), 1882.
See also under International Law, Commercial and Maritime Law, Shipping and Insurance—Marine Water Rights, etc.

ADULTERINE BASTARDY.
Nicolas, 1836.
Tidy, 1883.

ADULTERY.
See under Divorce.

ADVOCACY.
Harris, 1881.
Weeks [U. S.] (Attorneys), 1878.

ADVOCATE, THE.
Cox, 1852.

ADVOWSONS.
Inwood, 1859.

AFFIDAVITS, FORMS OF.
Hennell, 1837.

AFFIRMATIONS.
Cole, 1859.

AGENCY.
Brown, 1868.
Campbell, 1881.
Evans, 1878.
Evans (U. S.), 1879.
Paley, 1833.
Petgrave, 1857.
Pitman, 1840.
Rogers.
Ross, 1858.
Russell, 1873.
Story, 1882.
Thompson [Agents of Corporations], (U.S.), 1880.
Wharton (U. S.), 1876.

AGREEMENTS.
Pollock, 1885.
Throop (U. S.), 1870.
Wright, 1873.
See also Contracts.

AGRICULTURE.
Davy's Chemistry, 1839.
Loudon's Encyclopædia, 1857.

AGRICULTURAL HOLDINGS.
Brown, 1875.
Cooke, 1850.
Dixon, 1859.
Lely and Edgcumbe, 1885.

AIR.
See Easements, Light and Air, etc.

AIRTH EARLDOM.
Nicolas, 1842.

ALABAMA REPORTS.
Shepherd, 77, 1884.
See pages 13 and 395.

ALBANY LAW JOURNAL.
Vol. 32, 1886.
Index (1–20), 1882.

ALIENS.
Cockburn, 1869.
Forsyth, 1869.
Hansard, 1844.
Howell (Can.), 1884.
Kent (U. S. Commentaries), 1873.
Morse (U. S.), 1881.

ALIMONY.
Bishop (U. S.), 1864.
Browne (U.S.), 1872.
See also Divorce.

ALLEGIANCE.
Forsyth, 1869.
Hansard, 1844.
Morse (U. S.), 1881.

ALMANACS.
Annual Register, 1884.
Canadian, 1886.
Financial Reform, 1885.
Kirby (Can.), 1864.
Law List (Eng.), 1886.
Morgan (Can.), 1884.
Whitaker, 1885.

AMERICAN HISTORY.
Doyle, 1882.
Howard, 1827.
Houghton, 1880.
Lalor's Political History, 1884.

AMERICAN HISTORY—*continued.*
Macgregor, 1847.
Peto, 1866.
Prescott, 1846–55.
Ramsay, 1793.
Stedman, 1794.
Sterne, 1882.
Tiffany, 1867.
Tomes, (*n.d.*)
See also United States.

AMERICAN LAW.
American Law Review, Vol. 18, 1879.
Bishop, 1868-82.
Cooley, 1880.
Cushing, 1866.
Curtis, 1854.
Dawson, 1876.
Ford (Citizen's Manual), 1883.
Kent, 1873.
Parsons, 1855–83.
Pomeroy, 1870.
Poore, 1877.
Powell, 1870.
Sedgwick, 1874.
Smith, 1882.
Sterne, 1882.
Story, 1873.
Tiffany, 1867.
Wade, 1880.
Wharton, 1868–72.
See also Constitutional Law of the United States.

AMERICAN LEADING CASES.
Hare and Wallace, 1871.
Redfield (Railway), 1872.
Redfield (Bills of Ex.), 1871.

AMERICAN LAW DICTIONARIES.
Abbott, 1879.
Bouvier, 1883.

AMERICAN REPORTS.
Supreme, Circuit and District Court.
Federal and State Courts Reports.

AMERICAN REPORTS—*continued.*
Bankruptcy, Insurance, Election, Patents, and Railway Cases. *See* pp. 384 to 394.
American Reports, 52, 1885.
——— Index to, (1–48), 1884.
——— Railway Reports, 19, 1879.
——— Law Review, N. S., 6, 1885.
——— Law Register, N. S., 24, 1885.
——— ——— Index to (1–13), 1879.

AMERICAN STATE TRIALS.
Wharton, 1849.
See also pp. 282 and 313.

AMERICAN STATUTE LAW.
Stimson, 1886.

AMERICAN (UNITED STATES) STATUTES, ETC.
Federal and State. *See* pp. 390 to 413. Also under United States, pp. 317 to 321.

AMERICAN DIGESTS.
See under Digests—American. Also pp. 386 to 390.

ANATOMY.
Cuvier, 1802.
Todd, 1859.
Wilson (Human), 1880.

ANCIENT HISTORY.
Rawlinson, 1859.
Rollin, 1839.

ANCIENT LAW.
Maine, 1883.
See also Civil, Canon and Roman Law.

ANCIENT LAWS OF ENGLAND.
Ancient Laws and Institutions, 1840.
Barrington, Statutes, 1796.
Records Commission, pages 248 to 249.
Thorpe, 1840.

ANCIENT PLEAS OF THE CROWN.
Britton, 1865.
Kelham, 1762.

ANCIENT PARLIAMENTARY ELECTIONS.
Cox, 1868.

ANGLO-SAXONS.
Turner, 1820.

ANGLO-SAXON CHURCH.
Soames, 1838.

ANIMAL KINGDOM.
Buffon, 1835.
Cuvier, 1802.
Goodrich (U. S.), 1861.

ANNUAL DIGESTS (ENGLISH).
Emden, 1885; Mews, 1885.
See Digests.

ANNUAL CYCLOPÆDIA.
Appleton (Amr.), 1884.

ANNUAL PRACTICE.
Snow, Winstanley and Walton, 1884.

ANNUAL REGISTER.
Dodsley, 1884.
Morgan (Can.), '84.

ANNUITIES.
Blayney, 1837.
Chisholm, 1858.
Davies (n. d.)
Ellis, 1832.
Henry, 1859–85.
Hudson, 1842.
Inwood, 1859.
Kelly, 1835.
Lumley, 1833.
Marshall, 1855.
Sang, 1841.
Scratchley, 1859.
Willich, 1860.
Also under Tables—Actuaries'.

ANTIQUITY—British Family.
Playfair, 1811.

ANTIQUITIES.
Grose (Military), 1801.
Smith (Greek and Roman), 1853.

ANTIQUITIES OF INNS OF COURT.
Herbert, 1804.
Pearce, 1855.

APPEAL CASES.
British.—House of Lords, 1885.
Law Reports Series, 1885.
Registration Appeal Cases. (p. 365.)
Temple and Mew's Criminal, 1852.
Scotch.—Paton and others. (p. 264).
Irish.—Ridgway, 1796.

Canadian.—Grant, 1866.
Cartwright, 1880.
Duval (Sup. C't), 1885.
Tupper, 1881.
Ontario, 1885.

American.—*See* under United States.

APPEALS.
Appellate Proceedings.
Powell (U.S.), 1872.

From Justices.
Moore, 14, 1873.
Trotter, 1884.

House of Lords Appeal Reports.
Clark & Finnelly, Vol. 12, 1846.
House of Lords' Cases, 1866.
Law Reports, Appeal Cases, 1885.

Indian Appeals.
Moore, 1873.
Law Reports, 12, 1885.

APPEAL CASES—*continued.*
Procedure and Practice.
Archibold, 1885.
Denison & Scott, 1879.
Macqueen, 1842.
Palmer, 1830.
Pemberton, 1882
See also under New Trials.

To Superior Courts.
Taylor, 1865.

APPELLATE REPORTS (U. S.)
Bradwell, Illinois, 18, 1885.

APPEAL REPORTS.
English. (p. 356.)
Scotch. (p. 372.)
Indian, 12, 1884.
Moore's Indian, 14, 1873.
United States. *See* U. S.
Grant (Ont.), 3, 1866.
Tupper (Ont.), 6, 1881.
Ontario, 11, 1885.
Waddilove (Eccles.), 1849.

APPELLATE JURISDICTION OF HOUSE OF LORDS.
Macqueen, 1842.
Sugden, 1849.

APPELLATE JURISDICTION ACT, 1876.
Griffith and Loveland, 1877.
Denison and Scott, 1879.

APPLICATION OF PAYMENTS.
Munger (U. S.), 1879.

APPORTIONMENT.
Lewin, 1869.

AQUATIC RIGHTS.
Schultes (U. S.), 1839.
See Water-Rights.

ARBITRATION AND AWARD.
Billing, 1845.
Bythewood and Jarman, Vol. 2, 1841.
Caldwell, 1825.
Kyd, 1799.
Lovesey (Masters and W.), 1867.

ARBITRATION AND AWARD—*continued.*
Morse (U. S.), 1872.
Redman, 1884.
Russell, 1882.
Stephens, 1842.
Watson, 1836.
Wordsworth, 1867.

ARCHES, COURT OF.
Principal Ecclesiastical Judgments.
Phillimore, 1876.

ARCHITECTS.
Legal Hand-Book.
Jenkins and Raymond, 1880-83.
Roscoe, 1883.
See Building Contracts.

ARCHITECTURE, GLOSSARY OF.
Aberdeen, 1860.
Emden, 1882.
Fergusson, 1859.
Jenkins and Raymond, 1880.
Weale, 1850.

ARCHITECTURAL ANTIQUITIES.
Britton, 1807.

ARCTIC EXPLORATIONS.
Kane, 1856.

ARITHMETIC.
Girdlestone, 1867.

ARKANSAS REPORTS.
Turner, 43, 1884.
See pages 19 and 395.

ARRANGEMENT WITH CREDITORS.
Griffith, 1865.
Munger (U. S.), 1879.
Winslow '85.
See Assignment, Bankruptcy, and Debtor and Creditor.

ARTICLED-CLERK'S HAND-BOOK.
Bartram, 1868.
Hallilay, 1868.

ARTICLES OF ASSOCIATION.
Palmer, 1881.

ARTILLERY.
Muller's Treatise on, 1757–68.

ART.
Fairholt's Terms in (n. d.).
Morgan's Copyright in Works of, 1875.
Shortt's " " 1884.
See also Copyright.

ARTS AND MANUFACTURES.
Tomlinson's Cyclopædia, 1866.
Ure's Dictionary, 1860.

ARTS, SCIENCE AND LITERATURE.
Appleton's Annual Cyclopædia, 1885.
Brande and Cox's Dictionary, 1867.
Chambers' Encyclopædia, 1860–68.
Encyclopædia Britannica, 1878–85.
——— American Supplement, 1885.

ASSAULT.
See Magisterial Law, Trespass, Etc.

ASSESSMENTS.
Bourdin, 1870.
Browne, 1875.
Burroughs (U. S.), 1877.
Castle, 1869.
Cooley (U. S.), 1876.
Hilliard (U. S.), 1875.
McCullough, 1845.
Penfold, 1884.
See also under Rating and Taxation.

ASSETS.
Eddis, 1880.
Meggison, 1832.
Ram, 1837.
Williams, 1861.

ASSIGNMENT FOR CREDITORS.
Brown, 1868.
Burrill (U. S.), 1882.
Forsyth (U. S.), 1845.
Griffith, 1865.
Munger (U. S.), 1879.
Winslow, 1885.
See under Bankruptcy and Insolvency.

ASSURANCE.
Assurance Maga., 9, '61.
See Insurance.

ASTRONOMY.
Lardner, 1851.
Mudie, 1842.

ATLASES.
Betts, 1864.
Black, 1865.
Blackie, 1860.
Cassell (n. d.)
Keith Johnston, 1856-64.
Mitchell (U. S.), 1855.
New General, 1865.
Tackabury (Can.), 1875.
Walker and Miles (Can.), '75.

ATTACHMENT.
Ashley (Mayor's Court), 1819.
Brandon (Foreign), 1861.
Cababé (of Debts), 1881.
Drake (U. S.), 1878.
Locke (Foreign), '53.
Woolsey (Mayor's Court), 1816.

ATTORNEYS AND SOLICITORS.
Archbold, 1847.
Cox, (The Advocate), 1852.
Harris, 1881.
Howard, 1827.
Maugham, 1839.
Merrifield, 1830.
Moore, 1883.
Palmer, 1829.
Pulling, 1862.
Ruggles, 1818.
Sharswood [U.S.] (Legal Ethics), 1876.
Stokes, 1860.
Thompson, 1836.
Turner, 1883-84.
Warren, 1870.
Weeks (U. S.), 1878.

ATTORNEYS' PRACTICE.
Archbold, 1847.
Cordery, 1878.
Gray, 1869.
Pulling, 1862.
Weeks (U. S.), 1878.

ATTORNEYS-GENERAL OF THE U. S.
Official Opinions of (1789-1881).
——— Digest of, 1885.

AUCTIONS.
Babington, 1826.
Bateman, 1883.
Howard, 1827.

AUSTRIA.
Coxe's House of, 1807.

AUSTRALIA.
Banking.
Hamilton, 1880.

Estates.
Wood, 1884.

Land Registration.
Torrens, 1859.

New South Wales.
Watkins and O'Connor.
(Crim. and Mag. Cases), 1882.

AUTHORS.
Allibone's Dictionary of, 1863-77.
Soule (U. S.), 1883.

AVERAGE.
Arnold, 1877.
Atkins, 1866.
Crump, 1875.
Dixon (U. S.), 1867.
Greenhow, 1863.
Holt, 1824.
Hopkins, 1884.
Levi, 1863.

AVERAGE—*continued.*
Lowndes, 1878.
Parsons (U. S.), 1868.
Stevens, 1816.
See also Insurance—Marine.

AWARD.
See under Arbitration.

B.

BAD TIMES.
Wallace, 1885.

BAIL.
Hennell, 1837.
Petersdorff, 1824.
Schroder, 1824.
Theobald, 1832.

BAIL COURT REPORTS.
English. *See* page 360.

BAILMENTS.
Jones, 1833.
Redfield (U. S.), 1869.
Story (U. S.), 1878.

BALLOT ACT.
Bushby, 1880.
Fitzgerald, 1876.
Owen, 1875.
See also Election Law.

BANKING.
Ball (U. S.), 1881.
Chitty, 1859.
Collins, 1882.
Daniel (U. S.), 1882.

BANKING—*continued.*
Fenn, 1883.
Gilbert, 1856.
Grant, 1882.
Hamilton (Australia), 1880.
Hutchinson, 1881.
Morse (U. S.), 1879.
Quin, 1833.
Shaw, 1854.
Walker, 1877.

BANKS, SAVINGS'.
Pratt, 1846.

BANK OF ENGLAND.
Organization of (page 23), 1866.

BANKRUPTCY.
Treatises.
Archbold, 1856.
Baldwin, 1884.
Blumenthal (U. S.), 1878.
Bulley and Bund, 1870.
Bump (U. S.), 1877.
Burrill (Assignments), (U. S.), 1882.
Burton (Scotland), 1845.
Campbell, 1881.
Clarke (Canadian), 1877.
Cooke, 1823.
De Gex and Smith, 1868.
Deacon, 1864.
Doria, 1874.
Doria and Macrae, 1863.
Edgar (Canadian), 1869.
Edgar and Chrysler (Canadian), 1875.
Griffith, 1865.
Griffith and Holmes, 1869.
Haynes, 1878.
James (U. S.), 1867.
Lee, 1871.
Lee and Wace, 1884.
MacMahon (Canadian), 1875.
Maugham's Questions, 1860.
Morrell (Act), 1884.
Munger (U. S.), 1879.
Nicol (Acts), 1864.

BANKRUPTCY—*continued.*
Treatises.
Pitt-Lewis, 1880.
Popham (Canadian), 1870.
Purkis, 1870.
Robson, 1884.
Roche and Hazlitt, 1870
Shelford, 1862.
Sills, 1870.
Smith (Jos. W.), 1870.
Williams, 1876.
Winslow, 1885.
Wise (Act), 1853.
Wotherspoon (Canadian), 1875.
Yate-Lee, (p. 182), 1871.

Reports of Cases.
Buck, 1820.
County Court Cases, 1882.
Deacon, 1841.
Deacon and Chitty, 1837.
De Gex, 1852.
Glyn and Jameson, 1828.
Harrison, 1844.
Law Reports, The, 1865–85.
Montagu and Ayrton, 1839.
Montagu and Bligh, 1835.
Montagu and Chitty, 1840.
Montagu, Deacon and De Gex, 1845.
Montagu and Macarthur, 1830.
Morrell, 1886.
National (U. S.) Bankruptcy Register, 1879.
Rose, 1821.
See Insolvency, Compositions, etc.

BARBADOES, LAWS OF.
Page 23, 1855.

BARONTAGE AND PEERAGE.
Debrett, 1868.
Lodge, 1861.

BARRISTER.
Ruggles, 1818.
See Attorneys, and Bench and Bar.

BASTARDY—ADULTERINE.
Nicolas, 1836.
Tidy, 1883.
See Medical Jurisprudence.

BELLIGERENTS.
Castle, 1870.
Ferguson, 1884.
Grotius, 1738–1853.
Hall, 1884.
Hamel, 1863.
Hazlitt and Roche, 1854.
Katchenovsky, 1877.
See under War.

BENCH AND BAR.
American Bar Association Reports, 1881.
Cox's The Advocate, 1852.
Curran's Sketches, Irish Bar, 1855.
Forsyth's History of Lawyers, 1875.
Foss's Judges of England, 1857.
Foster's Men-at-the-Bar, 1885.
Goldsmith's English Bar, 1849.
Hobler's Familiar Exercises, 1847.
Howard's Duties of Solicitors, 1827.
Jeaffreson's Book about Lawyers, 1867.
Jones's French Bar, 1856.
Maugham's Law of Attorneys, 1839.
Men-at-the-Bar (Foster's), 1885.
Merrifield's Law of Attorneys, 1830.
Pulling's Law of Attorneys, 1862.
Ruggles (The Barrister), 1818.
Sharswood's Professional Ethics (U. S.), 1876.
Shiel's Sketches, Legal and Political, 1855.
Smith's Education for English Bar, 1860.
Thompson's Young Attorneys, 1836.
Warren's Professional Duties of Attorneys, 1870.
Weeks's Attorneys (U. S.), 1878.
Whiteway (Solicitors), 1883.
Wigram's Justices' Note Book, 1885.

BENEFIT BUILDING SOCIETIES.
Barry, 1866.
Pratt, 1865.
Scratchley, 1868.
Thompson, 1850.

BENGAL.
Clarke, 1854.
Colebrook, 1807.
See India.

BETTING.
See Gaming.

BIBLE—Greenfield's Greek N. T., 1830.
Parallel New Test., 1882.
Willoughby, 1745.

BIBLE DICTIONARY.
Calmet, 1830.
Scripture Lexicon, 1787.
Smith, 1863.

BIBLICAL LITERATURE.
Kitto, 1851.

BIBLIOGRAPHY.
Allibone, (Dict. of Authors), 1871.
Bibliotheca Americana, 1883.
Forbes's Medical Bibliography, 1835.
Forbes's Lincoln's Inn Lib. Cat., 1859.
London Catalogue of Books, 1855.
Poole's (Index to Periodicals), 1882.
Trubner, (American Literature), 1859.
Wallace's The Reporters (U. S.), 1882.
Watt, Biblio. Britannica, 1824.
Whitaker's (Current Literature), 1885.
See also Catalogues, pp. 68–69.

BILLS—PRIVATE IN PARLIAMENT.
Frere, 1846.
Halcombe, 1836–'38.
Hammond, 1825.
Sherwood, 1834.
Todd, (Can.), 1862.
See Private Bills.

BILLS OF COSTS.
See Costs, and Chancery Court.

BILLS OF EXCHANGE.
Bayley, 1849.
Bigelow (U. S.), 1880.
Byles, 1879.
Byles (U. S.), 1883.
Chalmers, 1886.
Chitty, 1859.
Clarke (Canadian), 1875.
Daniel, 1882.
Daniel; Negotiable Instruments (U. S.), 1882.
Edwards (U.S.), 1882.
Kehoe on Choses in Action (Can.), 1881.
Parsons (U. S.), 1876.
Redfield and Bigelow (U. S.), 1871.
Ross, 1855-58.
Shaw, 1854.
Story (U. S.), 1860.
Theobald, 1832.
Thomson (Scotland), 1865.
See Mercantile Law, and Banks and Banking,

BILLS OF LADING.
Leggett, 1880.

BILLS OF SALE.
Agabeg and Barry, 1884.
Barron (Can.), 1880.
Beaumont (U. S.), 1860.
Blackburn, 1885.
Clerke and Humphry (Sales of Land), 1885.
Egan, 1882.
Graham's Blackburn, 1885.
Hilliard (U. S.), 1869.
Howard's Solicitor's Duties, 1827.
Hunt, 1872.
Jones (U. S.), 1881.
Macalpin, 1880.
May, 1871.

BILLS OF SALE—*continued.*
Millar and Collier, 1877.
Parrington (Sales of Goods), 1883.
Rorer (U. S.), 1878.
Story (U. S.), 1871.
Thomas (U. S.), 1877.
See also Vendors and Purchasers.

BIOGRAPHY.
Barclay, 1865.
Bayle, 1715.
Biographia Britannica, 1747.
Brown, Hon. Geo., 1882.
Bryan (Painters and Engravers), 1816.
Campbell's Chancellors and Chief Justices, 1847-49.
Cartier, Sir Geo., 1883.
Castlereagh, 1848.
Chalmers's Biog. Dict., 1817.
Coxe's Marlborough, 1820.
Dryden, 1800.
Forsyth's Cicero, 1867.
Foss's Judges, 1857-70.
Fuller's English Worthies, 1840.
Gleig's Military Commanders, 1831.
Hincks, Sir F., 1885.
Irving's Washington, 1855.
Jeaffreson's Book about Lawyers, 1867.
Jenkins (Wynne), 1822.
Johnson's Lives of the Poets, 1781.
Lodge's Portraits, 1823.
Long's Dict., 1842.
McLean, 1865.
Mackenzie, Hon. Alex., 1882.
Macdonald, Sir J. A., 1883.
Mackintosh, 1853.
Marlborough, Coxe's, 1820.
Men-of-the-Time, 1879.
Men-at-the-Bar, 1885.
O'Byrne's Naval Officers, 1849.
Palmerston (p. 227).
Phillips, 1871.
——— (U. S.), 1881.
Plunkett, 1867.
Plutarch, 1823.
Prince Consort's Life, 1868-73.
Romilly, 1842.
Smith's Roman Biog., 1844.

BIOGRAPHY—*continued*.
Stephen, 1886.
Story, 1851.
Southey's British Admirals, 1833.
Strutt's Engravers, 1785.
Townsend's Judges, 1846.
Waldegrave, 1821.
Walpole, 1847.
Washington, 1855.
Welsby's Judges, 1846.
Woolrych's Sergeants at Law, 1869.
Wraxall, 1836.

BLACKSTONE'S COMMENTARIES.
Broom and Hadley, 1869.
Dickson's Analysis, 1873.
Indermaur, 1880.
Kerr, 1862.
Leith (Canadian), 1864.
Leith and Smith (Can.), 1880.
Paterson, 1877.
Stephen, 1883.

BLOCKADE.
Deane, 1855.
Ferguson, 1884.
Hall, 1884.
Hamel, 1863.
Hazlitt and Roche, 1854.
See Admiralty.

BLUE BOOK (U. S.).
Soule, 1880.

BOMBAY, REGULATIONS OF.
Clarke, 51.

BONDS.
Bythewood and Jarman, Vol. 3, 1849.
Chadwick (Administrative), 1865.
Dillon (Municipal), (U. S.), 1876.
Edwards (Coupons), U. S., 1882.
Hurlstone, (Law of), 1835.
Lewis (Securities), 1881.
Murfree (U. S.), Official, 1885.

BOOK-KEEPING.
Brady's Executor's Account Book, 1845.

BOROUGHS.
Merewether and Stephens, 1835.
Merrifield, 1854.

BORROWERS.
Macalpin, 1880.

BOSTON, HISTORY OF.
Drake, 1856.

BOUNDARIES AND FENCES.
Hunt, 1884.
Tyler (U. S.), 1874.

BRAZIL.
Southey's History, 1810.

BRIDGES.
Baker, 1880.
Wellbeloved, 1829.
Woolrych, 1847.
See Highways.

BRIEFS.
Fitzherbert, 1794.

BRITTON'S PLEAS OF THE CROWN.
Kelham, 1762.
Nichols, 1865.

BRITAIN (Great), *vide* England.
Beatson's Index, 1806.
Henry, 1814.

BRITANNO-ROMAN INSCRIPTIONS.
McCaul, 1863.

BRITISH ADMIRALS.
Southey, 1833.

BRITISH AMERICANS.
Notman's Portraits of, 1865–68.

BRITISH COLONIES.
Burge, 1838.
Doyle, 1882.
Forster (West Coast of Africa).
Helps, 1885.
Jones's Conquest of Canada, 1882.
Martin, 1843.
Montague (Sierra Leone), 1835.
Pownall, 1768.
Ryerson's Loyalists, 1880.
Snagg's Grenada, 1852.
Tarring, 1882.
Todd's Parliam. Gov. in, 1880.
Wynne, 1741.
See Colonial Law.

BRITISH COLUMBIA.
Laws of. (Page 40.)
Statutes of. (Pages 40 and 291.)
See also page 378.

Reports.
Irving, 1884-85.

BRITISH COMMONWEALTH.
Cox, 1854.

BRITISH CONSTITUTION.
Brougham, 1861.
Creasy, 1856.
Dicey, 1885.
Hensman, 1860.
Taswell-Langmead, 1880.
Thomas, 1876.
Yonge, 1882.
See English Constit. Government.

BRITISH CONSULS.
Fynn's Handbook, 1851.
Joel, 1879.

BRITISH EMPIRE IN INDIA.
Thornton, 1841-45.
Mill, 1840.

BRITISH EMPIRE IN AMERICA.
History of (page 40), 1741.
Wynne, 1741.

BRITISH ESSAYISTS.
Chalmers, 1823.

BRITISH FAMILY ANTIQUITIES.
Playfair, 1811.

BRITISH MILITARY COMMANDERS.
Gleig, 1831.

BRITISH NORTH AMERICA.
Palliser's Explorations, 1863.
See Canada, History of.

BRITISH NORTH AMERICA ACT, (1867).
Bourinot, 1884.
Cartwright, 1883.
Doutre, 1880.
Loranger, 1884.
O'Sullivan, 1879.
Todd, 1880.
Travis, 1884.
Watson, 1874.

BRITISH PORTS.
(Page 40) 1822.

BROKERS AND FACTORS.
Dos Passos (U. S.), 1882.
Lewis (U. S.), Stocks, Bonds, etc., 1881.
Russell, 1844.
See Agency, Mercantile Law, etc.

BUILDING LEASES AND CONTRACTS.
Chambers, 1819.
Emden, 1886.
Jenkins and Raymond, 1883.
Roscoe, 1883.
See Contracts.

BUILDING SOCIETIES.
Barry, 1866.
Brabrook, 1869.
Davis, 1884.
Endlich (U. S.), 1882.
Pratt, 1865.
Scratchley, 1880.
Thompson, 1850.

BURIALS.
Baker, 1863.
Tyler (U. S.), 1866.
See Ecclesiastical Law.

BURGESS'S MANUAL.
Merrifield, 1854.
Merewether and Stephens, 1835.

BURGLARY.
Wilmot, 1851.

BUSINESS LAW.
Parsons (U. S.), 1869.
See Mercantile Law.

BY-LAWS.
Knight, 1885.
Lumley, 1877.
See Corporations.

C.

CALIFORNIA CODE AND DIGEST.
Deering, 1885.
See also pages 51-52.

Citations. (Federal.)
Desty, 1878.

History of.
Greenhow, 1844.

CALIFORNIA CODE AND DIGEST—*continued.*
Land Cases.
Hoffman, 1862.

Reports.
Cope, 65, 1884.
See pp. 51-52 and p. 396.

CALENDARS.
Incorporated Law Soc., Eng., 1882.
See Almanacs.

CANADA, HISTORY OF.
Adam's North-West, 1885.
Bell's Garneau, 1860.
Benjamin (St. Albans' Raid), 1865.
Canniff, Settlement of U. C., 1869.
Christie, Lower Canada, 1855.
Collins, Life of Sir J. A. McDonald, 1883.
Confederation Debates, 1865.
Dent, Last Forty Years, 1881.
Dunn's B. N. Am. Fur Trade, 1844.
Gray on Confederation, 1872.
Haight's Country Life, 1885.
Hincks, Reminiscences, 1884.
Hind's Labrador, 1863.
Leggo, Lord Dufferin, 1878.
Lindsey, Rome in Canada, 1877.
Mackenzie's Hon. Geo. Brown, 1882.
MacMullen, 1868.
Milton and Cheadle, 1866.
Morgan's Dom. An. Register, 1885.
Morris' Treaties with Indians, 1880.
Notman, British America, 1868.
Palliser's North-West, 1863.
Relations des Jesuites, 1858.
Russell (Defences of), 1865.
Ryerson's Loyalists, 1880.
Scadding, 1873 and 1884.
Selkirk, Red River, 1817 and 1819.
Watson (Constitutional), 1874.
Wynne, Brit. Empire in Am., 1741.
Also see Constitutional History and B. N. America Act.

CANADA CENSUS.
1861. 4 vols.

CANADA COUNTRY LIFE.
Haight, 1885.

CANADA GAZETTE.
1885.

CANADA LAW TIMES.
1885. Vol. 5.

CANADA LAW JOURNAL.
1885. Vol. 19.

CANADIAN CANALS.
Kingsford, 1865.

CANADIAN DIGESTS, REPORTS AND STATUTES.
See pages 53-64, and 375-378.

CANADIAN FRANCHISE.
Brough, 1871.
Ermatinger, 1886.
Hodgins, 1886.
Patrick (Contested Elections), 1851.

CANADIAN (ONT.) JUDICATURE ACT.
Barwick, 1881.
Ewart, 1881.
Holmested, 1881.
Maclennan, 1881.
——— (Langton's), 1884.
Read, 1881.

CANADIAN LAW.
Criminal Law of (p. 54).
Laperrière's Speaker's Decisions.
Mackintosh's Par. Companion, 1881.
Todd's Private Bills Pract., 1862.
See under Subjects, also pp. 53 to 64.

CANADIAN LAWYER.
Hancock, 1861.
Hardy, Legal Directory, 1883.
Hodgins, Legal Directory, 1879.
Morgan's Legal Directory, 1880.
Rordans, 1882.
Whitley, 1870.

CANADIAN MILITIA.
Wicksteed, 1875.

CANADIAN PARLIAMENT.
Journals and Sessional Papers.
See page 56.
Annual Register, 1885.
Bourinot's Procedure, 1885.
Debates at Confederation, 1865.
Fremont (Dominion Laws), 1884.
O'Sullivan's Manual of Government, 1879.
Todd's Par. Government, 1880.
Todd's Private Bills, 1862.
Travis's Powers of, 1884.
Taylor, Are Legislatures Parliaments? 1879.
Watson's Const. Hist., 1874.

CANADIAN PICTURES.
Lorne, 1885.

CANADIAN PLANT LIFE.
Traill, 1885.

CANADIAN RAILWAY LAW.
Holt, 1885.

CANADIAN STATUTES.—*Indices to.*
Dubreuil (Que.), 1879.
Ewart, 1878.
Hancock, 1865.
Hayes and Wicksteed, 1882.
Kingsford, 1878.
Lewis, 1884.
Wicksteed, 1856-57.
Winstanley, 1871.

CANALS.
Brown, 1859.
Kingsford (Can.), 1865.
Webster, 1885.
See under Common Carriers, Railways, and Water Rights.

CANAL TRAFFIC CASES.
Browne and Macnamara, 1884.
Neville and Macnamara, 2, 1876.
Nicholl, Hare, and Carrow, 1855.
Smith and Bates (U. S.), 1858.

CANON LAW.
See Church Law and Ecclesiastical Law.

CAPITAL PUNISHMENT.
See Criminal Law.

CARRIERS.
Angell (U. S.), 1868.
Bonney (U. S.), 1864.
Brown, 1859.
Browne, 1873.
Carver (by Sea), 1885.
Chitty and Temple, 1856.
Goodeve, 1880.
Hay, Liability for Accidents (Scotland), 1860.
Hutchinson, 1879.
Lawson, Contracts of (U. S.), 1880.
Powell, 1856.
Redfield (U. S.), 1869.
Redman, 1880.
Rogers (Canadian), 1875.
Thompson (U. S.), 1880.
Wood's Browne (U.S.), 1883.
See also under Railways.

CASES, LEADING, ETC.
See pp. 66-67; Collection of Cases; also under Reports.

CASUALTIES—OF SHIPPING.
Squarey, 1882.
See also Shipping.

CATALOGUES OF LIBRARIES.
(Page 68.) *See* Bibliography.

CATHEDRAL ANTIQUITIES.
Britton, 1836.

CELEBRATED TRIALS.
(Page 313.) *See also* under State Trials, page 282.

CELT, ROMAN AND SAXON.
Wright, 1861.
See English History.

CENTRAL LAW JOURNAL.
Vol. 22, 1885.

CENTURY OF DISHONOUR.
Indian Maladministration.
Jackson (U. S.), 1886.

CERTIORARI.
Wood (U. S.), 1880.

CEYLON.
Legislative Acts of, 1853 (page 69.)
Marshall's Judgments, 1839.
Murray's Reports of Cases, 1848.

CHAIRMAN'S HANDBOOK.
Palgrave, 1878.

CHALLENGE OF JURORS.
Joy, 1842.

CHAMBER REGULATIONS.
Bloxam, 1857.

CHAMBER PRACTICE (EQUITY).
Bloxam, 1857.

CHAMBER PRACTICE (COMMON LAW).
Parkinson, 1861.

CHAMBER REPORTS.
Bittleston (English), 1884.
Canadian. (Pages 58 and 375.)
Also, Canadian Chancery Reports.

CHAMPERTY AND MAINTENANCE.
Tapp, 1861.

CHANCELLORS (Lord), Lives of.
Campbell, 1847.

CHANCERY, COURT OF.
History, Jurisdiction, Principles, etc.
Barry, 1861.
Blyth's Analysis of Snell, 1885.
Haddan, 1862.
Roberts, 1857.
Spence, 1846.
Snell, 1884.
Whitworth (Precedents), 1848.

Practice.
Adams, 1850.
Ayckbourn, 1880.
Beames, 1840.

CHANCERY, COURT OF—*continued*

Practice.

Bloxam, 1857.
Braithwaite, 1858.
Browne, 1836.
Cooper, 1809.
Crump and Evans, 1881.
Daniell, 1882.
Drewry, 1858.
Gibson and McLean, 1886.
Goldsmith, 1871.
Grant, 1845.
Gray, 1869.
Griffith, 1868.
Haddan, 1862.
Hallilay, 1882.
Hands, 1809.
Haynes, 1879.
Headlam, 1871.
Holmested (Can.), 1884.
Indermaur, 1881.
Jarman, 1864.
Kennedy, 1852.
Leggo (Canadian), 1876.
Maddock, 1837.
Mitford, 1814.
Newland, 1830.
Pemberton, 1867.
Smith (J. S.), 1857.
Smith (J. W.), 1880.
Snell, 1884.
Snow and Winstanley, 1882.
Snow, Winstanley, and Walton, 1884.
Story, 1877.
Taylor (Canadian), 1875.
Tothill, 1820.
Underhill, 1885.
Watson, 1873.
Wilkinson, 1807.
See also Judicature Acts.

Orders of.

Ayckbourn, 1866.
Beames, 1815.
Chancery Orders, 1860.
Cox, 1861.
Edwards, 1848.

CHANCERY, COURT OF—*continued.*

Orders of.

Gamble (Ireland), 1859.
Holmested (Canadian), 1884.
Morgan, 1862.
Pemberton, 1882.
Smith and Jones (Ireland), 1839.
Snelling and Jones (Canadian), 1863.
Taylor (Canadian), 1868.

Bills of Costs.

Coleman, 1857.
Cole, 1846.
Farren, 1841.
Morgan and Davey, 1865.
Morgan and Wurtzburg, 1882.
Shaen and Greville, 1857.

Forms.

Ayckbourn, 1866.
Biddle, 1868.
Cox, 1863.
Daniell, 1885.
Leggo (Canadian), 1876.
Seton, 1879.
Tripp, 1858.
Warburton, 1850.

Statutes.

Emden and Pearce-Edgcumbe, 1885.
Law Reports, 1885.
Morgan, 1876.
Morgan and Chute, 1868.
Napier, 1882.
Parkes, 1830.
Paterson, 1883.
Taylor (Canadian), 1868.

Statutory Jurisdiction.

Barry, 1861.

Digests.

Chitty, 1885.
Chitty and Mews, 1882.
Cooper (Canadian), 1872.
Emden, 1885.

CHANCERY, COURT OF—*continued.*

Digests.

Fisher's Annual, 1877.
Harrison and O'Brien (Canadian), 1860.
Law Reports, 1883.
Mews and Todd, 1885.
Robinson and Joseph (Canadian), 1884.

Records and Writs.

Braithwaite, 1858.
Veal, 1845.

Receiver, Office of.

Bennett, 1849.
Kerr, 1882.
Edwards (U. S.), 1859.

Reports of Cases—English and Irish.

Ambler, 1784.
Atkyns, 1755.
Barnardiston, 1741.
Ball and Beatty, 1814.
Beatty, 1830.
Beavan, 1866.
Brown, W., 1794.
Cary, 1604.
Cases in Chancery, 1730.
Choyce Cases, 1606.
Colle, 1709.
Collyer, 1845.
Cooper, 1834-46.
Connor and Lawson, 1843.
Cooper, *temp.* Eldon, 1815.
Cooper, C. P., 1838.
Cooper, *temp.* Cottenham, 1848.
Cox, 1796.
Craig and Phillips, 1841.
Crawford and Dix, 1838.
DeGex and Jones, 1860.
DeGex, Jones, and Smith, 1866.
DeGex, Fisher, and Jones, 1862.
DeGex, Macnaghten, and Gordon, 1857.
DeGex and Smale, 1852.

CHANCERY, COURT OF—*continued.*

Reports of Cases—English and Irish.

Dickens, 1798.
Drewry, 1859.
Drewry and Smale, 1865.
Drury, 1859.
Drury and Walsh, 1840.
Drury and Warren, 1843.
Eden, 1769.
Equity Cases, Abridged, 1793.
Finch (Sir H.), 1681.
Finch's Precedents, 1723.
Flanagan and Kelly, 1842.
Forrester, 1737.
Freeman, 1706.
Gifford, 1865.
Gilbert, 1727.
Grant (Canadian), 1881.
Hare, 1853.
Hall and Twells, 1850.
Hemming and Miller, 1865.
Hogan, 1834.
Irish Chancery, 1866.
Irish Equity, 1877.
Jacob, 1822.
Jacob and Walker, 1821.
Johnson, 1859.
Johnson and Hemming, 1862.
Jones and La Touche, 1846.
Jurist, 1866.
Kay, 1854.
Kay and Johnson, 1858.
Keen, 1838.
Kelynge, 1736.
Law Journal, 1885.
Law Magazine, 1885.
Law Reports, 1885.
Law Reports (Irel'd) Chy., 1885.
Law Times, 1885.
Lloyd and Goold, 1839.
Macnaghten, 1850.
Macnaghten and Gordon, 1851.
Maddock, 1822.
Merivale, 1817.
Molloy, 1829.
Moseley, 1731.
Mylne and Craig, 1840.
Mylne and Keen, 1835.
Nelson, 1693.

CHANCERY, COURT OF—*continued.*
Reports of Cases—English and Irish.
Peere Williams, 1736.
Phillips, 1849.
Reports in Chancery, 1712.
Ridgeway, 1746.
Russell, 1829.
Russell and Mylne, 1831.
Salkeld, 1712.
Sausse and Scully, 1840.
Schoales and Lefroy, 1806.
Select Cases, *temp.* King, 1734.
——— *temp.* Talbot, 1738.
Simons, 1849.
Simons, N. S., 1852.
Simons and Stuart, 1826.
Smale and Giffard, 1857.
Strange (J. P.), 1747.
Swanston, 1819.
Tamlyn, 1830.
Tothill, 1646.
Turner and Russell, 1824.
Vernon, 1720.
Vesey, Jr., 1816.
Vesey, Sr., 1756.
Vesey and Beames, 1814.
Wallis, 1791.
Wallis by Lynne, 1791.
Weekly Reporter, 1885.
West, *temp.* Hardwicke, 1739.
Wilson, 1819.
Younge and Collyer, 1843.

CHANDOS PEERAGE.
Beltz, 1834.

CHARITABLE TRUSTS.
Boyle, 1837.
Cooke and Harwood, 1867.
Finlason, 1860.
Shelford, 1836.
Tudor, 1862.

CHARITABLE USES.
Duke, 1805.
Shelford, 1836.

CHARTER-PARTIES.
Lawes, 1813.

CHATTEL MORTGAGES.
Barron (Can.), Bills of Sale, 1880.
Herman (U. S.), 1877.
Jones (U.S.), 1883-81.
Thomas (U. S.), 1877.
See Liens, Mortgages, etc.

CHEMISTRY.
Booth and Morfet, 1853.
Davy (Agricultural), 1839.
Liebeg, 1847.
Tomlinson, 1866.

CHEQUES.
See Bills of Exchange.

CHOSES IN ACTION.
Kehoe (Can.)
See Bills of Exchange, Bills of Lading, and Negotiable Instruments.

CHRISTIAN CHURCHES AND SECTS.
Marsden, 1854.

CHRISTIANITY AND MANKIND.
Bunsen, 1854.

CHURCH DICTIONARY.
Hook, 1857.

CHURCH OF ENGLAND.
Short's History, 1847.
Waddington.

CHURCH LAW.
Billings (Church Pews), 1845.
Blunt, 1876.
Brice, 1875.
Brooke, 1884.
Burn, 1842.
Cripps, 1857.
Finlason (Folkestone Ritual Case), 1877.
Gorham Case, 1852.
Hale, 1867.
Harding, 1863.
Innes (Scotch), 1867 and 1878.
Law, 1844.
Neale (Feasts and Fasts), 1845.

CHURCH LAW—*continued.*
Oliphant (Church Ornaments), 1851 and 1853.
Pearce (Convocations), 1848.
Penzance, 1878.
Phillimore, 1873 and 1876.
Prideaux, 1880.
Smith (T. E.), 1880.
Stephens, 1848.
Swan, 1830.
Scratchley, 1859.
Smith (Eccles. Courts), 1880.
Smith (The Parish), 1857.
Steer, 1857.
Stephens, 1845 and 1848.
Tyler (U.S.), 1866.
Waddilove, 1849.
Wills (Vestry), 1855.
See Ecclesiastical Law, also Public Worship.

CHURCH WARDENS.
Anderdon, 1824.
Ashdown, 1826.
Brooke, 1884.
Prideaux, 1880.
Wills, 1855.

CINCINNATI REPORTS.
Disney, 2, 1860.
Taft and Storer, 2, 1875.

CIRCUIT COURT REPORTS.
See U.S. Reports (p. 391).

CIRCUMSTANTIAL EVIDENCE.
Best, 1883.
Burrill (U.S.), 1868.
Phillips, 1838.
Ram, 1861.
Wills, 1862.
Weeks (U.S.), Depositions, 1880.
See under Evidence.

CITATIONS.
Desty (U.S.), 1878.
Soule, (Law Books), U.S., 1883.
Williams (Mass.), 1878.

CITIZENSHIP.
Cockburn's Nationality, 1869.
Ford's American Citizens' Manual, 1883.
Hansard's Denization, 1844.
Howell's Naturalization (Can.), 1884.
Morse's Citizenship (U. S.), 1881.

CIVIL ACTIONS.
Abbott's Brief (U.S.), 1885.
Gilbert, 1779.
Lee, 1825.
Pomeroy (U. S.), 1876.
Stephen, 1866.
Townshend (U. S.), 1877.
Van Santvoord (U. S.), 1873.
Williams, 1857.

CIVIL CODE (*California*).
(pp. 51–52).
Deering, 1885.

CIVIL CODE (*Canada*).
Foran, 1879.
Doutre and Lareau, 1872.
McCord, 1873.
Wotherspoon, 1870.

CIVIL CODE (*New York*).
New York State. Page 75.
Wait, 1880.

CIVIL ENGINEERING.
Cresy's Encyclopædia, 1861.

CIVIL LAW (*England*).
Miller, 1825.

CIVIL LAW (*France*).
Aird, 1875.
Domat, 1723.
Pothier, 1854.
Toullier, 1834.

CIVIL LAW (*Spain*).
Johnson, 1825.
Jordan and Rodriguez, 1825.

CIVIL AND CRIMINAL LAWS (U. S.).
Smith (T. L.), 1882.

CIVIL LAW.
Abdy and Walker, 1870.
Berriat-Saint-Prix (Roman), 1821.

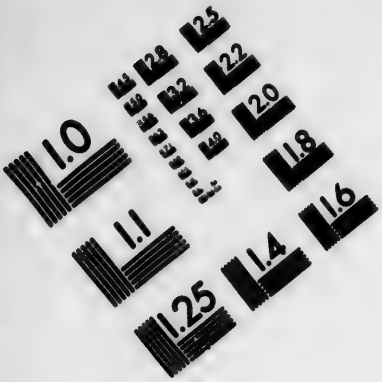

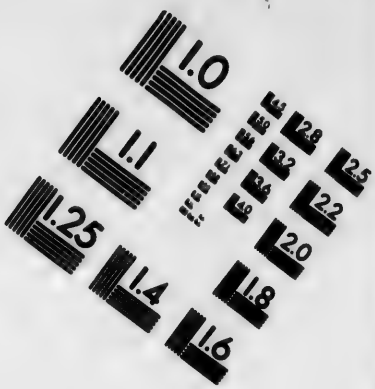

IMAGE EVALUATION
TEST TARGET (MT-3)

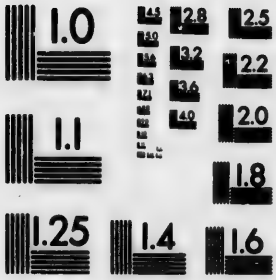

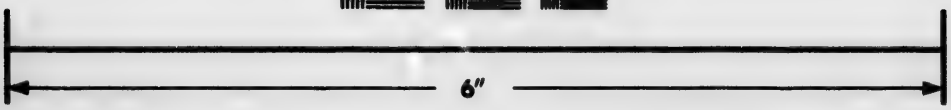

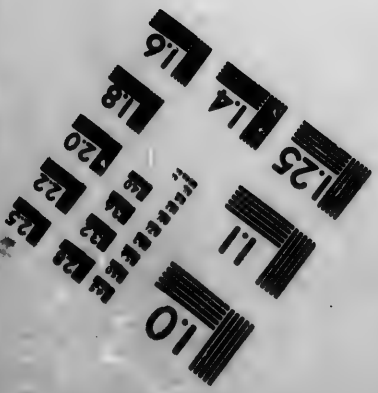

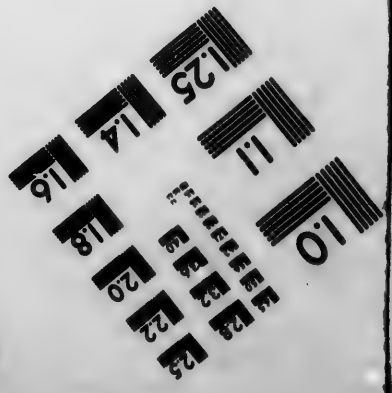

Photographic
Sciences
Corporation

23 WEST MAIN STREET
WEBSTER, N.Y. 14580
(716) 872-4503

2.8
3.2
2.5
2.2
2.0
1.8
1.1
1.0

CIVIL LAW—*continued.*
Bowyer, 1848.
Bracton, 1866 and 1882.
Britton, 1865.
Browne, 1802.
Burlamaqui, 1752.
Butler, 1807.
Campbell, 1878.
Calhoun, 1849-60.
[illegible]s Juris Civilis, 1614.
[illegible]a, 1865.
Domat, 1713.
Dropsie, 1883.
Fortescue, 1825.
Gaius, 1875.
Geldert, 1836.
Glanville, 1812.
Goudsmit, 1873.
Greene, 1870.
Halifax, 1836.
Harris, 1875.
Irving, 1837.
Justinian, 1761.
Kauffman, 1845.
Lindley, 1877.
Mackeldey, 1845.
Mackenzie, 1865.
Miller, 1825.
Moyle (Justinian), 1883.
Montesquieu, 1750, 1823.
Nichols, 1865.
Phillimore, 1863.
Poste, 1875.
Pothier, 1781.
Sandars, 1883.
Savigny, 1848.
Scrutton (Roman), 1885.
Taylor, 1828.
Tomkins, 1867.
Tomkins and Jencken, 1870.
Tomkins and Lemon, 1869.
Wood, 1730.
Woodeson, 1792.
See Roman Law.

CIVIL PROCEDURE.
Finlason, 1860.
Harrison (Can.), 1870.
Wait's U. S. Code, 1880.

CIVIL RIGHTS AND REMEDIES.
Pomeroy (U. S.), 1876.
Wade (U. S.), 1878.

CIVILIZATION, HISTORY OF.
Buckle, 1861.
Mackinnon, 1846.

CLAIMS AND DEFENCES.
Court of Chancery.
Drewry, 1876.

CLASSICS—ANCIENT.
Valpy's. (Pages 322-3.) *See also,* following Authors :—
Anacreon.
Cicero.
Herodotus.
Horace.
Juvenal.
Livy.
Lucan.
Lucian.
Ovid.
Plutarch's Lives.
Tacitus.
Thucydides.
Tibullus.
Virgil.
Xenophon.

CLERGY LAWS.
See Church Law and Canon Law

CLERGYMAN'S ASSISTANT.
Ellis, 1822.

CLUBS.
Wertheimer, 1885.

COBDEN CLUB ESSAYS. (1872.)

CODE NAPOLEON. (Page 79.)
See also "Civil Codes," same page.

CODE DE COMMERCE.
Pothier, 1854.

COGNOVITS.
Hawkins, 1844.
Robinson, 1844.

COIF, ORDER OF THE.
Pulling, 1884.

COLLATERAL SECURITIES.
Colebrook (U. S.), 1883.
Jones, (U. S.), 1883.

COLLECTIONS OF CASES.
Bankruptcy—National Bankrupt Register, 1874-79.
Bills of Exchange—Redfield and Bigelow, 1871.
British North America Act—Cartwright, 1883.
Canals—English Railway Cases. (Page 364.)
Carriers—Thompson (U. S.), 1880.
Circumstantial Evidence—Phillips, 1852; Wills, 1862.
Commercial Law—Ross, 1858; Tudor, 1884.
Common Law—Indermaur, 1877.
Constitutional Law—Forsyth, 1869.
Contracts—Langdell, 1871.
Conveyancing—Indermaur, 1881.
Corporations—Withrow and Binmore (U. S.), 1884.
Coverture—Ewell (U. S.), 1876.
Criminal Law — Bennett and Heard, Cox, Hargrave, Howell, Horrigan, and Thompson, Morris, Morse, Mews, Phillips, Remarkable Trials, Waterman, Woodall.
Damages—Sedgwick (U. S.), 1880.
Election Cases—Brightly (U. S.), 1871.
Equity — Indermaur, 1881; White and Tudor, 1886.
Idiocy—Ewell } (U.S.), 1876.
Infancy—Ewell }
Insurance — Bennett, Bigelow (U. S.) 1876.
International Law—Cobbett, 1885.
Mercantile Law—Tudor, 1884.
Overruled—Bigelow, 1873.
Patents—Bump (U.S.), 1884; Higgins, Law, Webster, Whitman.
Pleading and Parties to Actions — Finlason (U. S.), 1847.
Railways—American Railway Reports, English Railway Cases, Lacey, 1884 Redfield, 1872, Smith and Bates 1858.

COLLECTIONS OF CASES—*continued.*
Sales—Langdell, 1872.
Self-Defence—Horrigan and Thompson (U.S.), 1874.
State Trials—Hargrave, Howell, Wharton.
Telegraphs—Allen, 1873, Scott and Jarnagin (U. S.), 1868.
Torts — Bigelow (U.S.), 1875, Cooley, (U. S.), 1879; Hilliard (U. S.), 1866.
Trade Marks—Bump (U.S.), 1884.
Trusts—Perry, 1874.
Various Branches of the Law—Smith, 1879.
Wills—Redfield (U. S.), 1869; Tudor, 1879.
See American Leading Cases, American, Canadian, and English Reports, Smith's Leading Cases, etc.; also, separately, under subjects.

COLLECTION LAWS (U. S. AND CAN.)
Douglas and Minton, 1880.

COLLISIONS AT SEA.
Boyd, 1876.
Holt, 1824.
Kay, 1875.
Lowndes, 1867.
Marsden, 1880.

COLONIAL CONSTITUTIONS.
Bourinot (Can.), 1884.
Creasy, 1872.
Todd (Can.), 1880.
Tarring, 1882.
Wood (Australia), 1884.
Woodcock, 1838.
See Colonial and Foreign Law.

COLONIAL AND FOREIGN LAW.
Bengal, 1807-54.
Burge, 1838.
Cary, 1861.
Ceylon, 1853.
Chalmers, 1814.
Clark, 1834.
Colebrook, 1800-7.
Cowell (India), 1872.
Cust, 1865.

COLONIAL AND FOREIGN LAW—*continued.*
Forsyth, 1869.
Grenada, 1852.
Hamilton, 1791.
Hedayo, 1791.
Howard, 1827.
India (p. 166).
Jamaica (p. 163).
Johnston, 1825.
Madras, 1847.
Montagu, 1857.
Mussulman Laws.
New South Wales, 1882.
Oliver (Australia), 1877.
Pownall, 1768.
Sedgefield (Australia), 1879.
Sierra Leone, 1822–57.
Snagg, 1852.
Strange, 1816.
Spain (p. 166).
Tennant (Cape of Good Hope), 1863.
Torrens (South Australia), 1859.
Wood (Australia), 1884.
Woodcock (West Indian), 1838.
Watkins and O'Connor (N. S. Wales), 1882.

COLONIAL HISTORY.
Doyle, 1882.
Jones, 1882.
Ryerson (Can.), 1880.
Tarring, 1882.

COLONIAL POLICY.
Brougham, 1803.

COLONIAL ADMINISTRATION.
Pownall, 1768.

COLONIZATION.
Selkirk (Red River), 1817.

COLORADO REPORTS.
France, 7, 1884.

COLUMBIA (DISTRICT OF) REPORTS.
McArthur, 2, 1876.
See page 397.

COMBINATIONS.
See Trades Unions.

COMMENTARIES.
British.
Beames' Glanville, 1812.
Bell (Scotland), 1826.
Bentham, 1805.
Bishop, Written Laws (U. S.), 1882.
Blackstone, 1876.
Bowyer, 1846.
Broom, 1885.
Broom and Hadley, 1869.
Bracton De Legibus, 1882.
Burge, 1838.
Coke upon Littleton, 1823.
Comyns, 1822.
Dickson (Analysis), 1880.
Erskine's Inst. (Scotland), 1828.
Fitzherbert, Natura Brevium, 1794.
Fleta (Selden's), 1685.
Fortescue's De Laudibus, 1825.
Francillon's Lectures, 1860-61.
Glanville, by Beames, 1812.
Indermaur, 1880.
Kerr (Blackstone), 1876.
Leith's Blackstone (Canadian), 1880.
Lorimer's Institutes (Scotland), 1872.
Montriou's Institutes, 1866.
Montesquieu, Spirit of the Laws, 1823.
Nasmith's Institutes, 1875.
Paterson's Liberty of the Subject, 1877.
Paterson's Liberty of the Press. 1880.
Phillimore, 1882.
Plowden, 1816.
Sargent's Principles, 1843.
Stephen, 1883.
Western, 1841.
Woodeson's Lectures, 1792.
Wynne's Eunomus, 1822.
Yonge (Constitution), 1882.

American.
Bishop, 1882-83.
Curtis, 1854.
Cushing (Parliamentary), 1866.
Kent, 1873.
Story, 1873.
Wharton, 1881.
See under Constitution.

COMMERCE IN WAR TIME.

Castle, 1870.
Ferguson, 1884.
Greenhow, 1863,
Hall, 1884.
Hamel, 1863.
Hazlitt and Roche, 1854.
Lawrence, 1858.
Lushington, 1866.
Marten, 1829.
Moseley, 1861.
Pratt, 1861.
Twiss, 1863.
See also Belligerents, International Law, etc.

COMMERCIAL LAW.

American Leading Cases, 1871,
Barron (Can.) Bills. 2 vols. 1880.
Bateman (U. S.), 1860.
Beawes' Lex Mercatoria, 1813.
Blackburn on Sales, 1885.
Chalmers (Bills), 1881.
Chitty, 1864; Bills, 1859.
Clarke on I.O.U.'s (Canadian), 1875.
Cobbett (International), 1885.
Code Napoleon, 1825.
Comyn, 1822.
Cross on Lien, 1840.
Danson and Lloyd, 1830.
Fell on Guarantees, 1820.
Ferguson (International), 1884.
Greenhow (Shipping), 1863.
Hall (International), 1884.
Hamel (Customs Law), 1854.
Hamel (International), 1863.
Hare and Wallace (U. S.), 1871.
Hertslet's Treaties, 1859.
Heyl's (Commercial Statutes), 1868.
Holmested's Liens (Can.), 1878.
Joel (Shipowners' Manual), 1879.
Lawes' (Bills of Lading), 1813.
Levi (International), 1863.
Lewis' Shipping (Can.), 1885.
Marsden (Collisions at Sea), 1880.
Montefiore's Precedents, 1813.
Newson (Shipping, &c.), 1883, 1886.
Oliver (Shipping Law), 1872 and 1879.

COMMERCIAL LAW—*continued.*

Paley (Principal and Agent), 1833.
Paton (Stoppage in Transitu), 1859.
Parsons (U. S.), 1862, 1869.
Phillimore (International), 1882.
Ross (Scotland), 1858.
Smith (Mer. Law), 1866.
Squarey (Shipping Casualties), 1882.
Stephen (International), 1885.
Stevens (Stowage of Ships), 1863.
Sullivan and Moss (Canadian), 1866.
Tudor's Leading Cases, 1884.
Twiss (Law of Nations), 1884.
Wendt, 1871.
Wilkinson, 1820.
See Maritime Law, Insurance, Patents, Trade Marks, etc.

COMMERCE.

McCulloch's Dictionary, 1882.
(e de, 1826.

COMMERCIAL DIGEST.

Heyl (U. S.), 1868.

COMMON ASSURANCE.

Shepperd's Touchstone, 1821.

COMMON LAW.

Codification of.
Mathews (U.S.), 1881.

Commentaries on.
Broom, 1884.

History of.
Hale, 1800.
Reeves, 1869.

Manual of.
Smith, (Jos. W.), 1880.

Practice.
Archbold, 1885.
Archibald, 1881.
Bagley, 1840.
Campbell (Scotch), 1881.
Chitty, 1885.

COMMON LAW—*continued.*

Practice.

Corner, 1844.
Crompton, 1798.
Cripps, 1884.
Crump, 1884.
Day, 1868.
Draper (Canada), 1856.
Gibson and McLean, 1885.
Gilbert, 1779.
Gray, 1869.
Gude, 1828.
Hands, 1803.
Hayes, 1840.
Indermaur, 1881.
Lee, 1825.
Lush, 1865.
Macnamara and Marshall, 1857.
Pask, 1859.
Paterson, 1857.
Quain and Holroyd, 1852.
Sellon, 1798.
Smith, 1880.
Snow, Winstanley and Walton, 1884.
Tidd, 1824.
Yeatman, 1870.

Digest of Cases.

Anderson, 1865.
Cameron (Canadian), 1840.
Comyns, 1822.
Emden, 1885.
Evans, 1872.
Fisher, 1884.
Harrison, 1844.
Harrison and O'Brien (Can.), 1863.
Jurist, 1866.
Law Reports, 1883.
Law Journal, 1883.
Mews, 1885.
Notanda, 1864.
Pratt, 1826.
Robinson and Joseph (Can.), 1880-'84.
Walpole, 1880.
Wise and Evans, 1856–72.

COMMON LAW—*continued.*

Procedure Acts.

Day, 1868.
Finlason, 1860.
Harrison (Canada), 1870.
Markham, 1864.
Quain and Holroyd, 1852.
Sladden (Canada), 1857.

Forms.

Allen, 1883.
Chitty, 1883.
Greening, 1853.
Tidd, 1840.
See Forms.

Leading Cases.

Indermaur, 1877.
Haynes, 1878.
Smith, 1879.
Walpole, 1880.

Judges' Chambers.

Parkinson, 1861.

COMMON PLEAS.

History and Practice.

Gilbert, 1779.
See Common Law Practice.

Reports of Cases (English)

Anderson, 1605.
Arnold, 1846.
Barnes, 1760.
Benloe, 1580.
Bingham, 1840.
Bingham, New Cases, 1844.
Blackstone, H., 1796.
Blackstone, Sir W., 1870.
Bosanquet and Puller, 1807.
Bridgman, 1621.
Broderip and Bingham, 1822.
Brownlow and Goldesborough, 1624.
Carter, 1676.
Coke, 1676.

COMMON PLEAS—*continued.*

Reports of Cases (English.)

Common Pleas (Canadian), 1881.
Comyns, 1741.
Crawford and Dix. (Irish Circuit), 1847.
Croke, 1641.
Dowling (Bail), 1840.
Dowling and Lowndes, 1849.
Fortescue, 1738.
Gilbert, 1749.
Hetley, 1632.
Hobart, 1625.
Hodges, 1837.
Hutton, 1639.
Jones, E. C. (Can.), 1863.
Jones, Sir T., 1685.
Jones, Sir W., 1641.
Jurist, 1866.
Law Journal, 1881.
Law Magazine, 1881.
Law Reports, 1881.
Law Times, 1881.
Leach, 1796.
Leonard, 1615.
Littleton, 1632.
Lowndes, Maxwell, and Pollock, 1851,
Lutwyche, 1747.
Manning and Granger, 1844.
Manning, Granger, and Scott, 1856.
Marshall, 1816.
Moore, J. B., 1827.
Moore, F., 1688.
Moore and Payne, 1831.
Moore and Scott, 1834.
Noy, 1649.
Owen, 1615.
Plowden, 1580.
Raymond, 1734.
Salkeld, 1712.
Saville, 1594.
Scott, 1840.
Siderfin, 1670.
Smythe (Irish), 1840.
Strange, 1749.
Taunton, 1819.
Upper Canada, 1881.
Vaughan, 1674.
Ventris, 1691.

COMMON PLEAS—*continued.*

Reports of Cases (English.)

Weekly Reporter, 1880.
Willes, 1760.
Winch, 1625.
Year Books, 1679.

COMMONWEALTH OF ENGLAND.

Cox, 1854.
Godwin, 1828.

COMMONS AND WASTE LANDS.

Elton, 1867.
Finlason, 1870.
Hall, 1875.
Woolrych, 1847.
See Tenures.

COMMUNICATION BY TELEGRAPH.

Allen (Cases), U. S., 1873.
Gray (U. S.), 1885.

COMPANIES' ACTS, LAW, &c.

Brice (Ultra Vires), 1877.
Browne, 1867.
Browne and Theobald (Railway), 1881.
Buckley, 1883.
Burchell, 1844.
Campbell (Scotch), 1881.
Collier, 1847 and 1875.
Cox, 1870.
Digby (Shares), 1868.
Frend and Ware, 1866.
Hurrell and Hyde, 1884.
Palmer, (Shareholders), 1883.
Palmer (Precedents), 1881.
Pulbrook, 1868.
Smith (T. E.), 1881.
Stephens (Can.), 1881.
Taylor, 1847.
Thring, 1880.
Thompson, (Liability of Stockholders and Directors, U.S.), 1879-'80.
Warde (Can.), 1884.
Wordsworth, 1865.
See Joint Stock Companies.

COMPENSATION FOR LANDS.
Cripps, 1884.
Ingram, 1869.
Lloyd, 1875.
Woolf and Middleton, 1884.
Wordsworth, 1867.

COMPENSATION FOR PERSONAL INJURIES.
Bennett, 1886.
Fall (U. S.), 1883.

COMPOSITION DEEDS.
Browne, 1868.
De Gex and Smith, 1868-9.
Forsyth, (U.S.), 1845.
Griffith, 1865.
Montagu, 1823.
Roche and Hazlitt, 1870.
Wetherfield, 1868.
See Bankruptcy Law.

COMPOUND INTEREST.
Corbaux, 1825.

CONDITIONS OF SALE.
Davidson, 1860.
See Conveyancing.

CONFESSIONS.
Badeley, 1865.
Joy, 1842.

CONFLICT OF LAWS.
Burge, 1838.
Dicey (Domicil), 1879.
Foote, 1878.
Piggott (For. Judgments), 1779–'81.
Round (Domicil), 1861.
Savigny, 1869.
Story (U.S.), 1883.
Wade (Retroactive Laws, U.S.), 1880.
Westlake, 1880.
Wharton, 1881.
See International Law.

CONNECTICUT REPORTS.
Hooker, 52, 1884.
See page 396.

CONSISTORIAL LAW.
Ferguson (Scotch), 1829.
Haggard, 1832.

CONSOLIDATION ACTS.
Collier, 1847.
Godefroi and Shortt, 1869.
Lloyd, 1875.
Tayler, 1857.
See under Railways.

CONSOLIDATED STATUTES (CANADA).
Dubreuil, 1879.
Ewart, 1878.
Hancock's Index, 1865.
Hayes and Wicksteed, 1882.
Wicksteed, 1882.
See under Canada.

CONSPIRACY.
Wright, 1873.

CONSTABLES.
Charnock, 1841.
Chitty, 1844.
Clarke (Can.), 1878.
Ritson, 1815.
Snowden, 1859.
See Police and Justices of the Peace.

CONSTITUTIONAL HISTORY OF ENGLAND.
Anstey, 1845.
Blackstone (Kerr's), 1876.
Bowyer, 1846.
Broom, 1884, 1885.
Brougham, 1861,
Creasy, 1856.
De Lolme, 1853.
Fischell, 1863.
Godwin, 1828.
Hallam, 1854.
Hensman, 1860.
May, 1873.
Rowland, 1859.
Stephen, 1883.
Sullivan, 1805.
Taswell-Langmead, 1880.
Todd, 1869.
Western, 1841.
Yonge, 1882.

CONSTITUTIONAL LAW.

English.

Bowyer, 1846.
Broom, 1884, 1885.
Cox, 1854.
Dicey, 1885.
Forsyth, 1869.
Glanville, 1812.
Reeve, 1829.
Syms's Code, 1870.
Thomas, 1876.
Wynne's Eunomus, 1822.

Constitutional Legislature.

Betham, 1830.

Canadian.

Bourinot, 1885.
Cartwright, 1883.
Doutre, 1880.
Doutre and Lareau, 1872.
Loranger, 1884.
O'Sullivan, 1879.
Todd, 1880.
Travis, 1884.
Watson, 1874.

American.

Bishop, 1882.
Bump, 1878.
Cooley, 1880.
Cudmore, 1875.
Curtis, 1854.
Dwarris, by Potter, 1871.
Federal and State Constitutions, (page 116), 1877.
Federalist, The, 1876.
Pomeroy, 1870.
Poor, 1877.
Sedgwick, 1874.
Smith, (T. L.), 1882.
Spear (Federal Judiciary), U. S., 1883.
Sterne, 1882.
Story, 1873.
Tiffany, 1867.

CONSTITUTIONAL LIMITATIONS.

Cooley (U.S.), 1883.

CONSTRUCTION.

"*Issue*" and "*Child.*"

Hawkshead, 1826.
Prior, 1839.

Legal Judgment.

Ram (U. S.), 1871.

Statutes.

Dwarris, 1848.
Dwarris (U. S.), 1871.
Hardcastle, 1879.
Maxwell, 1883.
Sedgwick (U. S.), 1874.
Wilberforce, 1881.

Wills.

Hawkins, 1863.
Hawkins (U. S.), 1872.
Jarman, 1881.
Theobald, 1881.
Tudor, 1879.
Wigram, 1858.

CONSULATE AND EMPIRE.

Thiers, 1845–'61.

CONTEMPT.

Rapalje (U. S.), 1884.

CONSUL.

Fynn, 1851.
Joel, 1879.

CONTINGENT REMAINDERS.

Fearne, 1844 and 1878.

CONTRABAND.

Moseley, 1861.
Pratt, 1861.
See War.

CONTRACT OF PAWN.

Turner, 1883.

CONTRACT OF SALE.

Blackburn, 1885.
Parrington, 1883.
Pothier, 1806.

CONTRACTS.
Addison, 1883.
Addison (U.S.), 1883.
Anson, 1884.
Ball, 1880.
Batten (Specific Perf.), 1849.
Bedford, 1879.
Bishop (U.S.), 1878.
Blackburn (of Sale), 1885.
Chitty, 1881.
Colebrook (India), 1800.
Comyn, 1824.
Fry (Specific Perf.), 1881.
Geary (Theatrical), 1885.
Hilliard, 1872.
Jenkins and Raymond (Build'g), 1883.
Langdell, 1871.
Lawson (Carriers), U.S., 1880.
Leake, 1878.
Newland, 1806.
Parrrington (Sales of Goods), 1883.
Parsons (U.S.), 1883.
Plumptre, 1879.
Pollock, 1885.
Pothier, 1806.
Ralston (Discharges), U.S., 1886.
Redfield (Railway), 1869.
Smith (Jno. W.), 1885.
Story (W. W.), 1874.
Tapp, 1861.
Thring, 1880.
Turner (Pawnbrokers), 1883.
Waterman (Specific Perf.) U.S., 1881.
Wharton, (U.S.), 1882.

CONTRIBUTORIES, LAW OF.
Collier, 1875.

CONTRIBUTORY NEGLIGENCE.
Beach (U.S.), 1885.
See Negligence.

CONVERSION OF PROPERTY.
Leigh and Dalzell, 1825.

CONVEYANCES—FRAUDULENT.
See Fraudulent.

CONSTRUCTIVE TREASON.
Erskine's Speeches (n. d.)

CONVEYANCING.
Elementary Works.
Barton, 1810–22.
Clayton, 1855.
Deane, 1874.
Frend, 1885.
Flintoff, 1840.
Hallilay, 1882.
Hewitt, 1882.
Indermaur, 1881.
Marcy (Statutes), 1881.
Smith (Jos. W.), 1884.
Watkins, 1845.
Wilkinson, 1870.
Williams, 1884–85.

Practical Treatises.
Atkinson. (*See* Law Tracts.)
Barry, 1865.
Clerke and Brett, 1882.
Copinger (Title Deeds), 1875.
Cornish (U. S.), 1856.
Coventry, 1832.
Crabb, 1859.
Dart (Vendors), 1876.
Flintoff, 1840.
Greenwood, 1882.
Hayes, 1840.
Juridical Soc. (Scotland), 1855.
Lewis, 1863.
Martin, 1844.
O'Sullivan (Can.), 1882.
Perkins, 1827.
Preston, 1829.
Prior, 1858.
Stewart, 1832.

Interpretation of Deeds.
Elphinstone, Norton, and Clark, 1885.

CONVEYANCING—*continued.*

Leading Cases.

Haynes, 1878.
Indermaur, 1881.
Tudor, 1879.

Precedents.

Barry, 1872.
Barton, 1836.
Bone, 1838.
Blythewood and Jarman, 1841–49.
Crabb, 1859.
Coventry. (*See* Law Tracts), 1832.
Cornish (U. S.), Purchase Deeds, 1856.
Davidson, 1860-80.
Davidson (Concise Precedents), 1879.
Frend and Ware, 1846.
Greenwood, 1882.
Hayes, 1869.
Hancock (Can.), 1861.
Housman, 1861.
Humphry, 1881.
Key and Elphinstone, 1883.
Lewis, 1863.
Marcy, 1881.
O'Sullivan (Can.), 1882.
Prideaux, 1882.
Rordans (Can.), 1882.
Rouse, 1867.
Sweet, 1849.
Wilkinson, 1870.
Woodfall (Landlord and T.), 1881.
Whitley (Can.), 1870.

Statutes.

Marcy, 1881.

Digest of U. S. Laws.

Thornton, 1854.

CONVEYANCING ACTS.

Clerke and Brett, 1882.
Harris and Clarkson, 1882.
Hewitt, 1882.
Humphrey, 1881.
Rubenstein, 1882.
White, 1883.
Wolstenholme and Turner, 1883.

CONVEYANCES—FRAUDULENT.

See Fraudulent.

CONVICTIONS.

Archbold, 1855.
Arnold, 1860.
Clarke (Can.), 1878.
Glen, 1868.
Hulton, 1835.
Oke, 1868, 1881.
Paley, 1879.
Saunders, 1882.
Stone, 1880.
See Criminal Law.

CONVOCATIONS OF THE CLERGY.

Pearce, 1848.

CO-OPERATIVE SOCIETIES.

Scratchley, 1880.

COPYHOLD.

Elton, 1867.
Gilbert, 1824.
Rouse, 1871.
Scratchley, 1859.

COPYRIGHT.

Bump (U. S.), 1884.
Burke, 1852.
Copinger, 1881.
Drone (U. S.), 1879.
Godson, 1851.
Griswold (U. S.), 1883.
Law (U. S.), 1870.
Macfie, 1879–83.
Morgan (U. S.), 1875.
Phillips, 1863.
Scrutton, 1883.
Shortt, 1884.
Slater, 1884.
Whitman (U. S.), 1875.
See under Inventions, Patents, and Trade Marks.

CORONER.

Baker, 1851.
Boys (Can.), 1878.
Grinden, 1822.

CORONER—*continued.*
Jervis, 1880.
Melsheimer, 1880.
Sewell, 1842.
See also Sheriff.

CORPORATIONS.
Abbott's Digest (U. S.), 1869, 1879.
American Corporation Cases, 1872-84.
Angell and Ames (Private), (U.S.) 1882.
Arnold (Municipal), 1883.
Brice (Doctrine of Ultra Vires), 1877.
Boone (U. S.), 1882.
Binmore (Corp. Cases), U. S., 1872-84.
Collier (Law of Contributories), 1875.
Cox (Joint Stock Co.), 1870.
Digby (Transfer of Shares in), 1868.
Dillon (Municipal), 1881.
Field (Private), (U. S.), 1877.
Glover (Municipal), 1836.
Grant (General), 1850.
Kyd (General), 1793.
Lely (Municipal), 1882.
Merewether and Stephens, 1835.
Merrifield (Burgess' Manual), 1854.
Morawetz (U. S.), 1882.
Palmer (Shareholders' and Directors' Comp.), 1883.
Rawlinson (Municipal), 1883.
Redfield (Railway), 1869.
Stephens (Joint Stock Co's), (Can.), 1881.
Taylor (Incorporation of Co's), 1847.
Taylor (Winding-up of Co's), 1865.
Thompson (Liability of Stockholders in), (U. S.), 1879.
Thompson (Liability of Directors in), (U. S.), 1880.
Thring (Joint Stock Co's), 1880.
Warde (Joint Stock Co's), (Can.), 1884.
Willcock (Municipal), 1827.
Withrow (American Cases), 1872-84.
Wordsworth (Joint Stock Co's), 1865.
See Municipal, also Joint Stock Co's.

CORRUPT PRACTICES.
Carter (Illegal Pract. Prevention Act), 1882.
Cunningham, 1880.
Mattison and Macaskie (at Elections) 1884.

COSTS.
Attorney and Agent.
Merrifield, 1830.
Palmer, 1829.

Common Law.
Dax, 1847.
Ewart (Can.), 1874 and 1884.
Gilbert, 1847.
Gordon, 1884.
Gray, 1853.
Hullock, 1810.
Le Rich, 1860.
Lloyd, 1820.
Macmillan (Can.), 1865.
Mansel, 1840.
Marshall, 1860.
Pridmore, 1884.
Scott, 1856.
Superior Courts (Can.), 1872.

Equity.
Adair (Ireland), 1865.
Bunning, 1870.
Cole, 1846.
Coleman, 1857.
Farren, 1841.
Morgan and Davey, 1865.
Morgan and Wurtzburg, 1882.
Shaen and Greville, 1857.

Under Judicature Act.
Gordon, 1884.
Pocock, 1881.
Pridmore, 1884.

COSTS—*continued.*

Law of.

Adair (Ireland), 1865.
Brightly (U. S.), 1847.
Gilbert, 1847.
Merrifield, 1830.
Pocock (Principles), 1881.
Pridmore, 1884.

Parliamentary.

Le Rich, 1860.
Lloyd, 1820.
Palmer, 1829.
Webster, 1864.

Probate.

Carew, 1869.

CO-TENANCY.

Freeman (U. S.), 1874.

COUNCILLORS' HAND-BOOK.

Kehoe (Can.), 1884.
Stone, 1869.

COUNTY FAMILIES.

Walford, 1868.

COUNTY COURTS ACT.

Davis, 1872.
Thompson (Admiralty), 1869.
Wetherfield, 1868.
Will, 1868.

COUNTY COURT CASES.

Austin, 1869.

COUNTY COURTS.

Archbold, 1857.
Aston, 1865.
Austin (Reports), 1869.
Batten and Ludlow, 1866.
Brandon (Mayor's Court, London), 1864.
Broom, 1858.
County Court Cases, 1879–82.
Davis, 1872.
Gibbon and Harvey, 1865.

COUNTY COURTS—*continued.*

Jagoe, 1848.
Leonard (Equity Pleadings), 1869.
Lloyd, 1880.
Pitt-Lewis, 1880.
Pollock and Nicol, 1870.

COUNTY COURT PRACTICE.

Broom, 1858.
Copinger (Ireland), 1865.
County Court Guide, 1868.
Davis, 1868 and 1872.
Heywood, 1870.
Leonard (Prec. of Pleadings).
Lloyd, 1880.
Pollock and Nicol, 1870.

COUNTY ELECTIONS.

Heyward, 1812.

COUNTER CLAIM.

Waterman, 1872.
See Set-off.

COUNTRY SOLICITORS' PRACTICE.

Archibald, 1881.

COURT RULES.

Canadian.

Draper, 1856.
Harrison, 1858.
Surrogate Court, 1858.

COURTS OF JUSTICE.

Robinson's Practice (U. S.), 1868.

Students' Practice.

Gibson and McLean, 1886.

COURTS-MARTIAL.

Finlason, 1867.
Hickman (Naval), 1851.
Hough, 1855.
Kennedy, 1832.
McArthur, 1813.
Thring, 1861.

COURT OF SESSION CASES (Scotland), 4th Series, Vol. 23, 1885.
See pp. 264 and 372.

COURTS IN BANC.
Vizard, 1880.

COURTS OF LAW AND EQUITY IN ONTARIO.
Under Judicature Act.
Holmested (Practice), 1881.
Holmested (Rules and Orders), 1885.

COVENANTS FOR TITLE.
Copinger, 1875.
Platt, 1829.
Rawle (U. S.), 1873.
See also under Real Property.

COVERTURE.
Bingham, 1816.
Tyler, 1882.
See Husband and Wife, Marriage and Divorce, and Domestic Relations.

CREDITORS, COMPOSITION WITH.
Brown, 1868.
Burrill (U. S.), 1882.
Forsyth (U. S.), 1845.
Griffith, 1865.
Munger (U. S.), 1879.
Winslow, 1885.
See Assignment, Bankruptcy, and Fraudulent Conveyances.

CREEDS OF SCOTLAND.
Innes, 1867.

CRIMES AND PUNISHMENTS.
Farrer, 1880.

CRIMINAL ACTS.
Burnie, 1885.
Campbell (*see* Greaves), 1851.
Cox and Saunders, 1870, 1879.
Greaves, 1862.
Lonsdale, 1839.
Taschereau (Can.), 1874.

CRIMINAL CODE.
Lewis, 1879.

CRIMINAL CONSPIRACIES.
Wright, 1873.

CRIMINAL DIGEST.
Donnan, Code (U. S.), 1884.
Mews, 1884.
Roscoe, 1884.
Stephen, 1883.
Waterman (U. S.), 1877.

CRIMINAL EVIDENCE.
Best (Presumptive), 1844.
Burrill, Circumstantial (U.S.), 1868.
Joy on Accomplices, 1836.
Joy on Confessions, 1842.
Roscoe, 1884.
Smith (J. G.), Medical, 1852.
Starkie, 1853.

CRIMINAL INFORMATIONS.
Cole, 1843.

CRIMINAL LAW.
(*See* Law Tracts.)
Amos, Prohibition of Vice, 1877.
Archbold, 1878.
Beccaria, 1767.
Bishop, (U. S. Commentaries), 1877.
Bishop (Prosecution and Defence), U. S., 1885.
Bishop (Statutory Crimes), U.S., 1883.
Burnett (Scotland), 1811.
Burnie (C. L. Amend. Act), 1885.
Canada (p. 90.)
Carter (Corrupt Practices), 1885.
Chitty, 1826.
Clark (Crim. Liability), 1880.
Clarke (Canada), 1872.
Clarke and Sheppard (Can.), 1882.
Coke, 1817.
Cox (Principles of Punishment), 1877.
Cox and Saunders, 1870 and 1879.
Criminal Law (Canada), (p. 90.)
Dalton's Justice, 1805.
Deacon, 1836.

CRIMINAL LAW—*continued.*

Donnan (Crim. Procedure), U.S., 1884.
East, 1802.
Egan (Extradition), 1846.
Farrar (Crimes and Punishments), 1880.
Graham (New Trials), U.S., 1855.
Greaves, 1862.
Greenwood and Martin, 1874.
Hale (Precedents), 1847.
Harris, 1884.
Hawkins, 1844.
Hayes (Ireland), 1842.
Hilliard (New Trials), U.S., 1872.
Hume (Scotland), 1844.
Kirchner (Extradition), 1882-83.
Leeming and Cross, 1876.
Lefroy (Ireland), 1862.
Lewis, 1879.
Lonsdale, 1839.
Moriarty (Disputed Identity), 1873.
Oke (Magis. Law), 1881.
Old Bailey Experiences, 1833.
Paley (Convictions), 1879.
Prentice, 1877.
Roscoe (Crim. Digest), 1884.
Russell (Crimes), 1877.
Saunders, 1882.
Shirley, 1880.
Spear (Extradition), U.S., 1879.
Starkie (Libel), 1876.
Stephen, 1883.
Storer and Heard (Abortion), 1868.
Thring (Naval), 1861.
Townshend (Libel), U.S., 1877.
Washburn (U.S.), 1878.
Waterman (Trespass), 1875.
Wharton (U.S.), 1880.
Wheeler (Law ases), U.S., 1854.
Wigram (Justices Note Book), 1885.
Wilmot (Burglary), 1851.
Woolrych (Misdemeanors), 1842.
Wright (Conspiracies), 1873.
See Magisterial Law, Extradition, etc.

CRIMINAL LAW, HISTORY.

Stephen, 1883.

CRIMINAL LIABILITY.

Clark's Analysis, 1880.

CRIMINAL PLEADING AND PRACTICE.

Addison (Charges to Grand Jury), U.S., 1800.
Alison (Scotland), 1833.
Archbold, 1878.
Bishop (Procedure), 1872.
Chitty, 1826.
Christian (Charges to Grand July), 1819.
Cockburn (Charges), 1867 and 1874.
Lewis (Procedure), 1879.
Raynes, 1826.
Roscoe, 1884.
Starkie, 1824 and 1876.
Stephen (Procedure), 1883.
Saunders (Magistrate's Court), 1882.
Wentworth's Pleadings, 1797.
Wharton (U.S.), 1868.
Woolrych, 1862.
Woolrych (Misdemeanors), 1842.

CRIMINAL PRECEDENTS.

Hale, 1847.
Oke, 1881.

CRIMINAL LAW PRINCIPLES.

Alison (Scotland), 1832.
Cox, 1877.
Harris, 1884.
Stephen (History), 1883.

CRIMINAL REPORTS.

Connoly and Vilas (U. S.), 1886.
Cowen (U. S.), 1885.
Cox, 1867.
Cranch (U. S.), 1853.
Criminal Law Mag. (p. 90), 1885.
Hawley (U. S.), 1880.
Horrigan and Thompson (Cases of Self-Defence), U. S., 1874.
Temple and Mew, 1852.
Thacker (U. S.), 1845.

CRIMINAL REPORTS—*continued.*
Watkins and O'Connor (Australia), 1883.
Wheeler (U. S.), 1854.
Waterman (U. S.), 1877.

CRIMINAL STATUTES.
Archbold, 1861.
Collyer, 1828.
Cox and Saunders, 1870.
Greaves, 1862.

CRIMINAL TRIALS, ETC.
Armstrong and Trevor (p. 83), 1844.
Billings. (*See* Balch and Moak.)
Browne (State), 1882.
Burke, 1851-66.
Celebrated Trials, 1825.
Clarendon (p. 282.)
Criminal Law Recorder, 1804-9.
Forsyth, 1876.
Fuerbach, 1846,
Hargrave (State), 1776.
Howell (State), 1828.
Irish (State), 1844.
Knight (p. 90), 1855.
Montreal (State), 1839.
O'Connell Conspiracy (p. 283), Ireland, 1844.
Phillips (State), 1688.
Phillips's Collection, 1826.
Tichborne, 1874.
Townsend, 1850.
Wharton (U. S.), 1849.
Willis-Bund, 1882.
Woodall, 1873.
See Trials (p. 313), and State Trials (pp. 282-83.)

CROWN CIRCUIT COMPANION.
Ryland, 1836.

CROWN CASES RESERVED.
Bell, 1860.
Cox, 1885.
Dearsley, 1856.
Dearsley and Bell, 1858.
Denison, 1852.

CROWN CASES RESERVED—*continued.*
Foster, 1761.
Kelyng, 1708 and 1873.
Law Reports, 1885.
Leach, 1815.
Leigh and Cave, 1865.
Lewin, 1838.
Moody, 1844.
Russell and Ryan, 1823.
Temple and Mew, 1851.

CROWN PRACTICE.
Archbold, 1844.
Corner, 1844.
Gude, 1828.
Hand, 1803.

CROWN RIGHTS.
Chitty, 1820.
Hall, 1830.

CUSTODIAM REPORTS.
Conroy (Irish), 1795.

CUSTODY OF INFANTS.
Chambers, 1812.
Forsyth, 1850.
Tyler (U. S.), 1882.
See Domestic Relations (Infancy etc.)

CUSTOMS AND USAGES.
Browne, 1875.
Glanville, 1812.
Pulling, 1850.

CUSTOMS—REVENUE.
Hamel, 1854.
Walford, 1846.

D

DAMAGES.
Mayne, 1884.
Sedgwick (U. S.), 1880.
Sutherland (U. S.), 1883.

DATES.
Haydn, 1863.
Townsend, 1862.
Vincent (Haydn), 1863.

DEBTOR AND CREDITOR.
Burrill (U. S.), 1882.
DeGex, 1868.
Forsyth (U. S.), 1845.
Griffith, 1865.
Montagu, 1823.
Munger (U. S.), 1879.
Sinclair (Can.), 1883.
Trower, 1860.
Winslow, 1885.
See Bankrupt Law.

DEBTS.
Ram, 1837.
See Assets.

DEBATES.
Confederation (Canada), 1865.
Hansard's English Parliamentary, 1884.
Willett, 1880.

DECISIONS OF SIR GEO. JESSEL.
Peters's Analysis and Digest of, 1883.

DECLARATIONS.
Cole, 1859.

DECLARATION OF TITLES.
Urlin and Key, 1863.

DECREES OF EQUITY.
Pemberton, 1882.
Seton, 1879.

DEEDS.
Interpretation of.
Elphinstone, Norton and Clark, 1885.

Registration of.
Molesworth (Irish), 1838.
See Title Deeds, Abstracts of Title, etc.

DEFAMATION.
Coxe, 1844.
See Slander and Libel.

DEFENCES—EQUITABLE.
Mayne, 1854.

DE LAUDIBUS LEGUM.
Fortescue, 1825.

DELAWARE REPORTS.
Harrington, 5, 1855.
Houston, 1, 1855.
(Page 397.)

DEMURRER.
Mansel, 1828.

DENIZATION.
Hansard, 1844.

DEPOSITIONS.
Weeks (U. S.), 1880.

DESCENTS.
Watkins, 1837.
Williams, 1837.

DESIGNS AND TRADE MARKS.
See Patents, Copyrights, Trade Marks.

DEVISES.
Fearne, 1844.
Gilbert, 1792.
Powell, 1827.
Redfield (U. S.), 1869.
See Wills.

DEVON PEERAGE.
Nicolas, 1832.

DICTIONARIES.
Abbott (Law), U. S., 1879.
Ainsworth (Latin), 1831.
Allibone (English Literature), 1871.
American Cyclopædia, 1881.
Andrews (Latin), 1872.
Annual Cyclopædia, 1885.
Bayle (Historical and Critical), 1715
Bell (Scotch Decisions), 1841.
Biographia Britannia, 1747.
Blackie's Imperial (Eng. Lang.), 1860.
Blunt (Ecclesiastical Sects), 1874.
Bouvier (Law), U. S., 1883.

DICTIONARIES—*continued*,

Brande and Cox (Lit. and Science), 1867.
Broom (Legal Maxims), 1874,
Brown (Law), 1880.
Bryan (Painters), 1816.
Cassell (German Language), n. d.
Chalmers (Biography), 1817.
Chambers (Elections), 1837.
Chambers (Encyclopædia), 1869.
Cooper (Surgery), 1872.
Cooper (Men of the Time), 1879.
Dalloz (Fr. Legislation), 1836.
De Ferrière (Fr. Law), 1771.
Du Cange (Latin), 1848.
Encyclopædia Britannica, 1878-1886.
Facciolata (Latin), 1828.
Falconer (Marine), 1830.
Foster (Men-at-the-Bar), 1885.
Foss (Biography of Judges), 1870.
French Academy (p. 102), 1776.
German-English, Cassell's (p. 126).
Halliwell (Archaic Words), 1860.
Haydn (Dates), 1863.
Holthouse (Law), 1846.
Hook (Church), 1859.
Hooper (Medical), 1849.
Hutton (Mathematics), 1815.
James (Medical), 1743.
James (Military), 1816.
Kelham (Norman French), 1779.
Latham's Johnson, 1876.
Lawson (Words and Phrases), U.S., 1883.
Lee (Civil Actions), 1825.
Long (Biography), 1842.
Ludwig (German), 1832.
Marsden (Sects), 1854.
Men of the Time, 1879.
Men-at-the-Bar, 1885.
Morison (Scotch Decisions, 1815.
Palmer (Medical Terms), 1845.
Phillips (Biography), 1871.
Phillips (Biography), U.S., 1881.
Pilkington (Painters), 1805.
Quain (Medical), 1882.
Riddle and Arnold (Eng.-Lat.,) 1847.
Scripture Lexicon, 1878.
Smith (Synonyms), 1867.

DICTIONARIES—*continued*.

Soule (Lawyers' Reference Manual), U.S., 1883.
Spiers (French Language) 1860.
Stephanis (Greek Language), 1818.
Stephen (National Biography) Vol, 6, 1886.
Sweet (Law), 1882.
Tomlins (Law), 1835.
Townsend (Dates), 1862.
Trayner (Legal Phrases), 1861.
Ure (Arts and Manufactures), 1860.
Walker (English Language, 1830.)
Watt (Biography), 1824.
Webster (English Language), 1872.
Wharton (Law), 1876.
Wharton (Legal Maxims), U.S., 1878.
Worcester (English Language), 1872.
Wright (Obsolete English), 1857.
See Encyclopædias.

DIGESTS—ENGLISH AND AMERICAN.

Admiralty.
Fisher, 1884.
Law Reports, The, 1885.
Notanda, 1867.
Pritchard, 1865. (? 1886.)

Annual.
Emden, 1885.
Mews, 1885.

Appeals.
A Minute Digest, 1878.

Bankruptcy.
Fisher, 1884.
National Register, (U.S.), 1879.

Bills of Exchange.
Chalmers, 1881.

Burglary.
Eardley-Wilmot, 1851.

Common Law.
Anderson, 1867.
Brunker (Ireland), 1865.
Comyns, 1882.

DIGESTS—ENGLISH AND AMERICAN—*con.*

Common Law.
Coventry and Hughes, 1827.
Crump, 1884.
Emden, 1885.
D'Anvers, 1725-37.
Evans, 1872.
Fisher, 1884.
Harrison, 1844 and 1876.
Jurist, 1866.
Law Journal, 1881.
Law Reports, 1884.
Law Times, 1870.
Mews, 1885.
Maugham, 1860.
Moak (English Reports), 1883.
Notanda, 1867.
Tomlins (U. S.), 1823.
Weekly Notes, 1885.
Wise and Evans, 1856 and 1872.

Contracts.
Leake, 1878.

Copyright.
Griswold (U. S.), 1883.
Morgan (U. S.), 1875.

Corporations.
Abbott, 1869–79.
Binmore (U. S.), 1882.
Withrow, 1872–84.

Conveyancing.
Maugham, 1860.
Thornton, 1854.

Criminal Law.
Cox, 1867.
Deacon, 1836.
Maugham, 1860.
Mews, 1884.
Roscoe, 1884.
Stephen, 1883.

Crown Law.
Tomlins (U. S.), 1823.

DIGESTS—ENGLISH AND AMERICAN—*con.*

Divorce.
Browne (U. S.), 1872.
Notanda, 1867.

Ecclesiastical.
Law, 1847.
Waddilove, 1849.

Elections.
Brightly (U. S.), 1871.
Heywood, 1812.
Wordsworth, 1834.

Equity.
Chitty, 1885.
Evans, 1872.
Fisher, 1884.
Gamble and Barlow (Irish), 1868.
Jurist, 1866.
Law Journal, 1881.
Law Reports, 1884.
Law Times, 1870.
Maugham, 1860.
Mews, 1885.
Notanda, 1867.
Tomlins (U. S.), 1823.

Evidence.
Roscoe (Nisi Prius), 1884.
Stephen, 1881.

Farm Law.
Austin (U. S.), 1886.
Dixon, 1859.

Hindoo Laws.
Colebrooke, 1800.
Cowell's Lectures, 1872.
Cowell's Appeals, 1885.
Morley's Supreme Court, 1852.

India (East) Reports.
Morley, 1852.

Insurance.
Bates (Fire), U. S., 1873.
Bennett (Fire), U. S., 1877.

DIGESTS—ENGLISH AND AMERICAN—*con.*

Insurance.
Littleton and Blatchley (Fire), U. S., 1873.
Sansum (General), U. S., 1876.
Sharpstein (Life and Accident), U. S., 1872.

International Law.
Cobbett, 1885.

Inventions.
Fisher (U. S.), 1874.
Law (U. S.), 1870.

Irish Reports.
Brunker, 1865.
Gamble and Barlow, 1868.
Irish Law Reports, 1879.

Judicature Acts' Practice.
Kelke, 1880.

Laws of England.
Comyns, 1822.
Cruise, 1835.

Laws of the United States.
Brightly, 1869.

Leading Cases.
Hare and Wallace (U. S.), 1871.
Ross (Commercial Law), 1858.
Smith, 1879.
Tudor (Real Prop.), 1879.
Tudor (Mer. Law), 1884.
White and Tudor, 1886.

Licenses.
Champion, 1885.

Overruled Cases.
Bigelow (U. S.), 1873.
Greenleaf (U. S.), 1856.
Rapalje and Lawrence (U. S.), 1882.
Wait (U. S.), 1872.
Williams (Mass.), 1878.

Partnership.
Pollock, 1884.

DIGESTS—ENGLISH AND AMERICAN—*con.*

Patents.
Bump (U. S.), 1884.
Godson, 1851.
Higgins, 1875.
Law (U. S.), 1870.
Preble (U. S.), 1880.
Rice (U. S.), 1880.
U. S. Patent Office, 1880.
Wallace, 1884.
Whitman U. S.), 1875.

Property Law.
Leake, 1874.

Railways.
Lacey (U. S.), 1875 and 1884.

Real Property.
Cruise, 1835.

Revenue Laws (U. S.)
Heyl, 1868.

Scotch Law.
Brown's Synopsis, 1829.
Henderson, [illegible]
Shaw's Digest, 1853.

Shipping.
Squarey, 1882.

Statutes.
Crabb, 1847.
Lowndes, 1831.
Stamp, 1862.
Stinson (U. S.), 1886.

Term Reports.
Pratt's Index, 1826.

Torts.
Ball, 1884.
Bigelow (U.S.), 1875.

Trade Marks.
Daniel, 1884,
Sebastian, 1879.
Whitman (U. S.), 1875.

DIGESTS (UNITED STATES).

Abbott (New Cases), 1886.
——— (National), 1885.
——— (U. S.), 1885.
——— Corporations), 1869-79.
——— (New York), 1870.
Bennett and Head (Mass.), 1872.
Bump (Const. Decisions), 1878.
Brightly (Federal Courts), 1870.
Brightly (U. S. Laws), 1869.
Cofer (Kentucky Reports), 1876.
Cohen & Lee (Maryland Reports), '86.
Curtis (U. S. Supreme Ct.), 1864.
Danforth (Sup. Courts), 1886.
Danforth and Wickes (Appeals), 1884.
Deering (California), 1885.
Desty (Federal Citations), 1878.
Dickens (Treatise), U. S., 1851.
Dunlop (General Laws), U. S., 1856.
Eastman (Maine), 1849.
Haine (Law Register), 1877.
Heyl (Revenue Laws), U. S., 1868.
Hine and Nichols (Insurance), 1882.
Horrigan and Thompson (Self-Defence), U. S., 1874.
Kellen (Mass. Reports.), 1886.
Lacey (Railways), U. S., 1875 & 1884.
Law (Patents), U. S., 1870.
Linn (Pensylvania), 1857.
Littleton and Blatchley (Fire Insurance), U. S., 1873.
Maine (p. 193), 1881.
Martin, (Virginia), 1881.
Maryland Digest, Stockett's, 1866.
Myer (Fed. Dec.) V. 13, 1886.
Myer (Supreme Court), 1878.
Moak (Eng. Reports), 1878 and 1883.
Morrison (New Hampshire), 1868.
Parker, (California), p. 52, 1869.
Patent Office Decisions, 1880.
Peters (General), 1848.
Preble (Patents) 1880.
Putnam (General), U. S., 1868.
Rapalje (N. Y.), 1879.
Rapalje and Lawrence, 1882.
Rice (Patents), 1880.
Starr (Wisconsin), 1883,
Sickles' (Attorneys-General, Opinions of), Bentley, U. S., 1885.

DIGESTS (UNITED STATES)—*continued.*

Stinson (Statutes), 1886.
Stockett, Merrick and Miller (Maryland,) 1866.
Thatcher (Supreme Court), 1882.
Thornton (Conveyancing), U. S., 1854.
United States Annual, 1881.
Virginia (Martin), 1881.
Wait (Cases Affirmed), U. S., 1872.
Waterman (Criminal), U. S., 1877.
Waterman (Connecticut), 1858.
Wharton (Pennsylvania), 1853.
Whitman (Patents), U. S., 1875.
Williams' Citations (Massachusetts), 1878.
Williams (Various Courts), 1881-85.
See pp. 386-7 and 390.
Also see p. 394 for U. S. Reports and Serials.

DIGESTS (CANADIAN).

Cameron (U. C.), 1840.
Cooper (Equity), 1868-73.
Harrison and O'Brien (Ont.), 1863.
Harrison and Robinson, 1852.
Hancock (Statutes), 1865.
Kingsford (Statutes), Ont., 1878.
Ramsay (Lower Canada), 1865.
Robertson (Lower Canada), 1864.
Robinson and Harrison (Ont.), 1852.
Robinson and Joseph (Ont.), 1879-84.
Stephens (Quebec), 1878, 1882.
Stevens (New Brunswick), 1874-80.
Wicksteed (Statutes), 1856-57.
Wicksteed (Statutes), 1882.
Winstanley (Statutes), Ontario, 1871.

DIGNITIES.

Betham, 1830.
Cruise, 1823.
Haydn, 1851.
Lodge, 1861.
Palmer, 1830.

DILAPIDATIONS.

Gibbons, 1849.
Grady, 1866.
Morris, 1865.

DIRECTORS.
Hurrell and Hyde, 1884.
Palmer, 1880.
Thompson, 1880.

DIRECTORIES.
Hardy (Legal), 1883.
Hodgins (Legal), 1879.
Hubbell (U. S.), 1880.
Lovell (Canadian Dominion), 1871.
Mitchell (Canadian Business), 1864.
Morgan (Legal), Can., 1878.
McEvoy (Ont.), 1869.
Rordans (Legal), 1882.
Toronto City, 1883.

DISCOVERY.
Hare, 1836.
Kerr, 1870.
Peile, 1883.
Petheram, 1864.
Sichel and Chance, 1883.
Wigram, 1862.

DISPUTED IDENTITY.
Moriarty, 1873.

DISTRESS.
Bradby, 1828.
Bullen, 1842.
Gilbert, 1823.
Oldham and Foster, 1885.

DISTRIBUTION OF ESTATES.
Mascell, 1818.
See Executors.

DISTRIBUTION OF LAND.
Birbeck (England), 1885.
See Land Laws.

DISTRICT AND CIRCUIT COURT (U. S.) REPORTS.
See pp. 391–4.

DIVISION COURTS ACT.
Armour (Recovery of Debts), 1879.
O'Brien (Can.), 1880.
Sinclair (Can.), 1883.
Sinclair and Wade (Can.), 1880.

DIVORCE.
Bishop (U. S.), 1864.
Browne, G. L., 1880.
Browne (U. S.), 1872.
Browning, 1862.
Dixon, 1883.
Ernest, 1879.
Harrison, 1880.
Haynes (Students' Leading Cases), 1878.
Law Reports (Cases), 1885.
Macqueen, 1842.
Macqueen (Scotch Reports), 1866.
Poynter, 1824.
Pritchard, 1864.
Shelford (U. S.), 1841.
Swabey, 1859.
Swabey and Tristram (Cases), 1866.
Tyler, 1882.
See Husband and Wife.

DOCTOR AND STUDENT.
Muchall, 1815.

DOCUMENTS, PRODUCTION OF.
Pollock, 1851.
Sichel and Chance, 1883.

DOMESDAY BOOK.
Kelham, 1788.
Record Commission, 1783, 1816.

DOMESTIC RELATIONS.
Bishop, Marriage and Divorce, (U.S.), 1864.
Bingham, Infancy, 1816.
Browne, Divorce (U. S.), 1872.
Browning, Divorce, 1862.
Bright, Husband and Wife, 1849.
Chambers, Infants, 1842.
Clancy, Husband and Wife, 1827.
Edwards and Hamilton, 1883.
Eversley, 1885.
Ewell, Infancy (U. S.), 1876.
Forsyth, Infants, 1850.
Fraser, Scotch, 1866.
Kelly, French Law of Marriage (U.S.), 1885.
Kelly, Married Women (U.S.), 1882.
Macpherson, 1842.

DOMESTIC RELATIONS—*continued.*
Redman, 1883.
Schouler (U. S.), 1883.
Shelford (U. S.), 1841.
Simpson, Infants, 1875.
Spike, Master and Servant, 1855.
Swabey, Divorce, 1859.
Thicknesse, Husband and Wife, 1884.
Tyler, Infancy (U. S.), 1882.
See Guardian and Ward, Husband and Wife, Master and Servant, and Parent and Child.
See also Married Women's Property Act.

DOMICIL.
Dicey, 1879.
Phillimore, 1847.
Round, 1861.

DOWER.
Draper (Can.), 1863.
Park (U. S.), 1836.
Scribner (U. S.), 1867.
Tyler, 1882.
See Husband and Wife.

DUTCH REPUBLIC.
Motley, 1861.

United Netherlands.
Motley, 1860.

DUTIES.
See Customs.

DYNAMITARDS.
Couper, Trials of, 1884.

DUCHY OF CORNWALL.
Haines, 1834.

E

EARLY ENGLISH LAW.
Glanville, Ancient Laws and Institutions, 1812.
Record Commission (pp. 248–9).
Thorpe, 1840.

EARLY ENGLISH LAW—*continued.*
Year Books (pp. 346–7).
See under Civil Law; also English Constitution.

EASEMENTS.
Gale, 1876.
Goddard, 1884.
Innes, 1880.
Morris, 1869.
Washburn (U. S.), 1867.

EAST INDIA COMPANY.
Law Relating to. (Page 160.)
Thornton's History of British Empire in India, 1841–45.

EASTERN REPORTER (U. S.)
Vol. 3, 1886.

ECCLESIASTICAL COURTS.
Swan's Jurisdiction of, 1830.

ECCLESIASTICAL LAW.
Blunt, 1876.
Brice, 1875.
Brooke, 1884.
Burn, 1842.
Clergymen's Assistant, 1822.
Cripps, 1857.
Hale, 1867.
Harding, 1863.
Innes (Scotland), 1867.
Oliphant, 1851 and 1853.
Phillimore, 1873.
Prideaux, 1880.
Rogers, 1849.
Smith (T. E.), 1880.
Smith (T.), The Parish, 1857.
Steer (Parish Law), 1857.
Stephens, 1845 and 1848.
Tyler (U. S.), 1866.

Practice.
Clerk's Instructor, 1740.
Conset, 1708.
Coote, 1847.
Law, 1844.

ECCLESIASTICAL LAW—*continued.*
Reports of Cases.
Addams, 1826.
Curteis, 1844.
Deane, 1857.
Gorham Case, 1852.
Haggard, 1833.
Law Reports, 1885.
Lee, 1758.
Notes of Cases, 1850.
Phillimore, 1821.
Robertson, 1851.
Spinks, 1855.
Thornton, 1850.
Waddilove, 1849.
See Canon Law.

EDINBURGH REVIEW. (Page 108), 1844.

EDITS.—*See* Ordinances.

EDUCATION.
Adams, 1870.
Arnold (in France), 1861.
Cox's The Advocate, 1852.
Francillon (English Law), 1861.
Mosely (Elementary Law), 1868.
Smith, P. A. (Legal), 1860.
Warren's Law Studies, 1845.
See Bench and Bar.

EDUCATION ACTS.
Adams, 1870.
Glen, 1877.
Hodgins (Can.), 1873 and 1878.

EGYPTIAN GRAMMAR.
Tattam, 1830.

EGYPTIAN HISTORY.
Bunsen, 1848.

EJECTMENT.
Adams, 1846.
Cole, 1857.
Hilliard (Remedies for Torts), U. S., 1867.

EJECTMENT—*continued.*
Runnington, 1820.
Sedgwick and Wait (U. S.), 1886.
Tidd, 1824.
See Landlord and Tenant.

ELECTION LAW.
Brightly (American Cases), 1871.
Brough (Can.), 1871.
Bushby (Parliamentary), 1880.
Byrne (Irish), 1865.
Carter (Corrupt Pract.), 1882.
Chambers, 1837.
Clerk, 1857.
Clifford, 1802.
Cockburn and Rowe, 1833.
Cox (Anct. Parliamentary), 1868.
Cox and Grady, 1880.
Cunningham, 1880.
Davis, 1868.
Elliot, 1843.
Ermatinger (Can.), 1886.
Fitzgerald (Ballot Act), 1876.
Frere, 1853.
Hammond, 1825.
Hand, 1812.
Hare, 1873.
Hardcastle, 1880.
Heywood, 1812.
Hodgins' (Can.), Franchise, 1886.
Hodgins' Voters' List (Can.), 1878.
Leigh and Le Marchant, 1885.
Lely and Foulkes, 1885.
Lewis, 1865.
Luder, 1790.
Male, 1820.
Mattison and Macaskie, 1884.
McCalmont (Parliamentary), 1885.
Nicholson, 1879.
Owen (Ballot Act).
Paynter, 1852.
Perry and Knapp, 1833.
Rogers and Carter, 1880.
Rogers and Wolferstan, 1868.
Rouse, 1846.
Saunders, 1873.
Sharkey, 1859.

ELECTION LAW—*continued.*
Stephens, 1840.
Warren, 1852-'53.
Wolferstan (Petitions), 1869.
Wordsworth, 1865.

Reports of Cases.
Alcock (Irish).
Barron and Arnold, 1846.
Barron and Austin, 1844.
Brightly (American), 1871.
Clifford, 1802.
Cockburn and Rowe, 1832.
Corbett and Daniell, 1819.
Douglas, 1777.
Falconer and Fitzherbert, 1837.
Fraser, 1790.
Glanville, 1624.
Hodgins (Can.), 1883.
Knapp and Ombler, 1834.
Luder, 1790.
O'Malley and Hardcastle, 1883.
Patrick (Can.), 1851.
Peckwell, 1806.
Perry and Knapp, 1833.
Power, Rodwell, and Dew, 1856.
Welsh (Irish).
Wolferstan and Bristowe, 1865.
Wolferstan and Dew, 1859.

ELECTION AND SATISFACTION.
Stalman, 1827.

ELECTRIC LIGHTING.
Bower and Webb, 1882.
Cunynghame, 1883.
Fitzgerald, 1882.
Lely, 1882.

ELEEMOSYNARY.
See Ecclesiastical Law.

ELEMENTS OF THE LAW.
Smith (U. S.), 1882.

EMINENT DOMAIN.
Ingram (Compensation), 1869.
Lloyd (Compensation), 1875.
Mills (U. S.), 1879.
Redfield (U. S.), 1869.
See Compensation for Lands and Railways.

EMPLOYERS AND WORKMEN.
Davis, 1868, 1875.
Fall (U. S.), 1883.
Macdonald, 1868.
Paterson, 1885.
Roberts and Wallace, 1885.
Ruegg, 1882.
Smith, 1885.
Turner, 1882.
Urderhill and Plumptre, 1881.
Wood (U. S.), 1877.
See Master and Servant.

ENCUMBERED ESTATES.
Cust (West India), 1865.

ENGLAND, HISTORY OF.
Adolphus, 1760, 1804.
Anstey (Laws of), 1845.
Britton (Antiquities), 1807 and 1836.
Buckingham (The Court, 1811-20), 1856.
Clarendon, 1767, 1826.
Cobbett, 1806-20.
Ellis, 1846.
Froude, 1858-70.
Green (Princesses of), 1857.
Guizot, 1859.
Hallam (Constitutional).
Henry (Great Britain), 1814.
Hughes, 1836.
Hume, 1772.
Lingard, 1825.
Macaulay, 1854.
Mackintosh, 1830 and 1834.
Mahon, 1839-54.
Massey, 1855.
May (Constitutional), 1873.
Palgrave, 1851.

ENGLAND, HISTORY OF—*continued.*
Parliamentary History, 1806-20.
Smollett, 1823.
Spelman (Antiquities), 1727.
Strickland (Queens), 1857.
Taswell-Langmead, 1880.
Turner, 1828.
See also Record Commission Publications.

ENGLAND, CONSTITUTION AND GOVERNMENT.
Ancient Laws and Institutions, 1840.
Anstey, 1845.
Bigelow (Procedure), 1880.
Blackstone, 1876.
Bowyer, 1846.
Bracton, 1878-82.
Britton, 1865.
Broom, 1885.
Broom and Hadley, 1869.
Brougham, 1861.
Cobbett, 1806-20.
Coke, 1817-23.
Cox (Institutions), 1863.
Creasy, 1856.
De Lolme, 1853.
Forsyth, 1869.
Fischell (Constitutional), 1863.
Fortescue, 1825.
Francillon, 1860-61.
Gilbert (Constitutional), 1760.
Hallam, 1854.
Hensman, 1860.
Kerr (Blackstone), 1876.
Maine, 1883.
May (Constitutional).
Miller (Civil Law), 1825.
Muchall, 1815.
Nasmith (Private Law), 1875.
Paterson (Liberty of the Subject), 1877.
Paterson (Liberty of the Press), 1880.
Reeves, 1829.
Rowland, 1859.
Selden (Fleta), 1685.
Somers (Historical Tracts), 1809-15.

ENGLAND, CONSTITUTION, ETC.—*continued.*
Stephen, 1883.
Sullivan (U. S.), 1805.
Syms, 1870.
Taswell-Langmead (Constitutional), 1880.
Thomas, 1876.
Thorpe, 1840.
Todd, 1869.
Western, 1841.
Wood, 1730.
Woodeson, 1792.
Wynne, 1822.
See Laws of England, Constitutional Law, and Record Commission Publications.

ENGLAND, COURT OF.
Buckingham Memoirs, 1856.

ENGLISH BAR.
Cox (The Advocate), 1852.
Goldsmith, 1849.
Foster (Men-at-the-Bar), 1885.
Jeaffreson, 1867.
Smith (P. A.), 1860.
See Bench and Bar, Lawyers, etc.

ENGLISH DICTIONARIES.
See under Dictionaries.

ENGLISH LAW.
See Commentaries.
Amos (Prohibition of Vice), 1877.
Ancient Laws and Institutions, 1840.
Anstey (Laws and Constitutions), 1845.
——— (Affecting Roman Catholics), 1842.
Bigelow (Norman Period), 1880.
——— (Placita Anglo-Normannica), 1879.
Blackstone (Commentaries), 1876.
Coke (Institutes), 1817 and 1823.
Dugdale (Origines Juridicales), 1680.
Finlason (Constitutional), 1869.
——— (Martial Law), 1867.
——— (Privy Council), 1878.

ENGLISH LAW—*continued.*
Fortescue (De Laudibus Legum), 1825.
Francillon (Lectures), 1860-61.
Glanville (Laws and Customs), 1812.
Halifax (Civil Law), 1836.
Maine (Ancient Law), 1883.
Miller (Civil Law), 1825.
Muchall (Doctor and Student), 1815.
Nasmith (Private Law), 1875.
Perkins (Conveyancing), 1827.
Record Commission (pp. 248-9), 1805-1834.
Reeves (History of English Law), 1829.
Rowland (Constitution), 1859.
Sargent (Principles), 1843.
Stephen (Commentaries), 1883.
Sullivan (Constitution), 1805.
Syms (Code), 1870.
Thorpe (Ancient Laws), 1840.
Todd (Parliam. Government), 1869.
Twiss (Black Book), 1876.
Wood (Civil Law), 1730.
Woodeson (Lectures), 1792.
Wynne (Eunomus), 1822.

ENGLISH LAW TRACTS.
(Page 112.)

ENGLISH AND FOREIGN FUNDS.
Fenn, 1883.

ENGLISH MANSIONS.
Richardson, 1841-48.

ENGLISH AND SCOTCH LAW.
Paterson, 1860.

ENGLISH LITERATURE.
Allibone, 1863-71.
Chambers, 1858.
Watt, 1824.

ENGLISH WORTHIES.
Fuller, 1840.

ENGLISH TREATIES.
Chalmers, 1790.
Herstlet, Vol. 14, 1880.
Treaty of Amity with U.S. (page 192).

ENTRIES, BOOK OF.
Coke, 1671.
Lilly, 1791.
Rastell, 1670.

EQUITY DRAFTSMAN.
Drewry, 1876.
Lewis, 1865.
Van Heythusen, 1828.
Warburton, 1850.

EQUITY DECREES AND ORDERS.
Holmested (Can.), 1884.
Pemberton, 1882.
Seton, 1877.
Taylor (Can.), 1868.
Warburton, 1850.

EQUITY—PRINCIPLES AND JURISDICTION.
Adams, 1850.
Aston (County Courts'), 1865.
Ayckbourn, 1880.
Barry, 1861.
Bigelow (U. S.), 1877.
Blyth's Snell, 1885.
Calvert, 1837.
Chambers, 1842.
Chute, 1874.
Daniell, 1882.
Davis, 1872.
Drewry, 1858.
Fonblanque, 1820.
Gibbon and Harvey, 1865.
Goldsmith, 1871.
Griffith, 1868.
Haynes, 1879 and 1880.
Holmested (Can.), 1881.
Hunter, 1867.
Kerr, Injunctions, 1878.
Leggo (Can.), 1876.
Lewis, Equity Drafting, 1865.
Maddock, 1837.
Mitford, 1814 and 1827.
Pemberton, 1867.
Roberts, 1857.
Seton, 1877.
Smith (H. A.), 1882.
Smith (Jos. W.), 1880.
Smith (J. Sydney), 1862.

EQUITY—PRINCIPLES, ETC.—*continued.*
Snell, 1882.
Spence, 1846.
Story, 1877.
Taylor (Can.), 1875.
Trower, Prevalence, 1876.
Underhill, 1885.
Van Heythusen, 1828.
Warburton, 1850.
Watson, 1873.
White, 1843.
White and Tudor, 1886.
See Chancery.

EQUITY—DIGESTS AND CASES.
Chitty, 1883–85.
Cooper (Can.), 1873.
Emden, 1885.
Fisher, 1870–77.
Grant (Can.), 1881.
Haynes, Leading Cases, 1878.
Langdell, 1872.
Law Journal, 1883.
Law Reports, The, 1883.
Law Times, 1881.
Macnaghten, 1850.
Mews, 1885.
Ontario (Can.), 1884.
Putnam (U. S.), 1855–68.
Robinson and Joseph (Can.), 1884.
Solicitors' Journal, 1885.
White and Tudor, 1886.
See Chancery Reports.

EQUITY PLEADING AND PRACTICE.
Annual Practice (Snow), 1884.
Ayckbourn, 1880.
Cooper, 1809.
Daniell, 1882.
Drewry, 1858.
Goldsmith, 1871.
Grant, 1845.
Gray, 1857.
Holmested (Can.), 1881.
Hughes, 1828.
Hunter, 1867.
Kerr, 1878.

EQUITY PLEADING AND PRACTICE—*con.*
Leggo (Canada), 1876.
Leonard, 1869.
Lube, 1823.
Maddock, 1837.
Mitford, 1827.
Montagu, 1824.
Pemberton, 1867.
Smith, 1880.
Snow and Winstanley, 1882 and 1884.
Story (U. S.), 1870.
Van Heythusen, 1828.
Warburton, 1850.
Welford, 1842.
Willis, 1827.
Wilkinson (Durham Palatine), 1807.

EQUITY PRECEDENTS.
Curtis (U. S.), 1859.
Hughes, 1828.
Leonard, 1869.
Lewis, 1865.
Story, 1877.
Van Heythusen, 1828.
Whitworth, 1848.

EQUITABLE DEFENCES.
Mayne, 1854.

ESTATES.
Biden, 1886.
Bissett, 1842.
Chambers, 1824.
Hayes, 1840.
Inwood, 1859.
Jickling, 1829.
Lovelass, 1838.
Preston, 1827.
Sugden, 1873.
Walker and Elgood (Deceased Persons), 1883.
Wood (Australia), 1884.
See Property, Real and Personal.

ESTOPPEL.
Bigelow (U. S.), 1882.
Everest and Strode, 1884.
Herman (U. S.), 1886.
Wells (Res Adjudicata), U. S., 1885.

ETHICS, LEGAL.
Pollock, 1882.

ETHNOLOGY.
Kennedy, 1855.
Pickering, 1854.

EUCLID.
Davies (U. S.), 1857.
Potts, 1868.
Simson, 1830.

EUROPE.
Laws of—Spence, 1826.
History of—Allison, 1839-42.
Heeren, 1864.
Literature of—Hallam, 1842.

EUROPEAN SETTLEMENTS IN AMERICA.
(Page 113), 1765.

EVIDENCE.
Abbott's Brief (U. S.), 1885.
Appleton (Rules of), U. S., 1860.
Archbold (Criminal), 1878.
Bentham (Judicial), 1825.
Best (Principles of), 1883.
——— (Principles of), U. S., 1883.
——— (Presumptive), 1844.
Buller (Nisi Prius), 1817.
Burrill (Circumstantial), U. S., 1868.
Coventry (Conveyancer's), 1832.
Davis (County Courts), 1868.
Dickson (Scotland), 1855.
Elwell (Medical), 1881.
Gilbert (Law of), 1801.
Goodeve (India), 1862.
Gresley (Equity), 1847.
Greenleaf (Law of), U. S., 1883.
Hare (Discovery), 1876.
Hubback (Succession), 1844.
Joy (Accomplices), 1836.
Kerr (Discovery, 1870.
Kirkpatrick (Scotch), 1882.
Lee (Abstracts of Title), 1843.
Mathews (Presumptive), 1829.
Phillimore (Principles of), 1850.
Phillips (Law of), 1852.
Powell (Principles of), 1885.
Ram (on Facts), 1861.
Redfield (Extrinsic), U. S., 1869.

EVIDENCE—*continued.*
Rogers (Expert Testimony), U.S., 1883.
Roscoe (Criminal), 1884.
Roscoe (Nisi Prius), 1884.
Saunders (Civil Actions), 1851.
Selwyn (Nisi Prius), 1861.
Starkie (Law of), 1853.
Stephen (Law of), 1881.
Stephens (Civil Actions), 1842.
Taylor (Law of), 1885.
Weeks (Depositions), U. S., 1880.
Wharton (Civil Issue), U. S., 1877.
Wharton (Criminal Issues), U.S., 1880
Wigram (Extrinsic), 1858.
Wigram (Discovery), 1862.
Wills (Circumstantial), 1862.

EXAMINATION OF WITNESSES.
Smith (J. G.) (Medical), 1829.
Wills (Legal), 1816.

EXAMINATION QUESTIONS AND GUIDES.
Bedford (Action in Chan. Div.), 1879.
Bedford (Smith on Contracts), 1879.
Blackstone (Analysis of).
Blyth (Analysis of Snell), 1885.
Campbell (Roman Law), 1878.
Gibson and McLean (Students' Practice of the Courts), 1885.
Hallilay (Suit in Chancery), 1857.
——— (Articled Clerks' Handbook), 1868.
——— (Common Law Quest.), 1872.
——— (Conveyancing), 1883.
——— (Final Examinations), 1882.
Harris (Roman Law), 1875.
Haynes (Admiralty), 1880.
——— (Students' Leading Cases), 1878.
——— (Outlines of Equity), 1880.
Indermaur (Common Law Cases), 1877.
——— (Convey. and Equity Cases), 1881.
——— (Judicature Pract.), 1881.
——— (Judicature Acts), 1885.
——— (Stephen's Comment.), 1880.

EXAMINATION QUESTIONS, ETC.—*con.*

Maugham (Common Law), 1860.
May (Vendors and Purchasers), 1865.
Mosely (Elementary Law), 1868.
Purkis (Bankruptcy), 1870.
Shearwood (Annual Digest), 1884.
——— (Real Property), 1878.
Stephen (Quest. on Commentaries), 1863.
Toronto University (*v. d.*)

EXCHANGE, ENGLISH.

Beach, (U. S.), 1885.

EXCHEQUER.

History and Practice.

Dax, 1844.
Fowler, 1795.
Maddox, 1769.
Manning.
Tidd, 1837.

Forms.

Chitty, 1883.
Tidd, 1840.

Reports—(English and Irish.)

Anstruther, 1797.
Blackstone (H.), 1796.
Bunbury, 1742.
Comyns, 1741.
Conroy (Custodiam), Irish, 1795.
Crompton and Jervis, 1832.
Crompton and Meeson, 1834.
Crompton, Meeson, and Roscoe, 1836.
Daniell, 1819.
Dowling, 1842.
Dowling and Lowndes, 1851.
Forrest, 1801.
Gale, 1836.
Gilbert, 1742.
Hardres, 1669.
Hayes (Ireland), 1832.
Hayes and Jones (Ireland), 1834.
Horn and Hurlstone, 1839.
Hurlstone and Coltman, 1866.
Hurlstone and Gordon, 1856.
Hurlstone and Norman, 1861.

EXCHEQUER—*continued.*

Reports—(English and Irish.)

Irish Law and Equity Reports, 1885.
Jebb and Symes (Ireland), 1841.
Jenkins, 1623.
Jones (Ireland), 1838.
Jones and Carey (Ireland), 1839.
Jurist, 1866.
Lane, 1612.
Law Journal, 1881.
Law Reports, 1881.
Law Times, 1881.
Leach, 1796.
Littleton, 1683.
Longfield and Townsend (Ireland), 1842.
Lowndes, Maxwell and Pollock, 1851.
McCleland, 1824.
McCleland and Younge, 1825.
Meeson and Welsby, 1847.
Moore, 1827.
Moore and Payne, 1831.
Moore and Scott, 1840.
Murphy and Hurlestone, 1837.
Parker, 1767.
Petersdorff, 1824.
Pratt, 1825.
Price, 1824.
Raymond, 1743.
Salkeld, 1795.
Saville, 1688.
Scott, 1840.
Scott (N. R.), 1845.
Siderfin, 1714.
Smythe (Ireland), 1840.
Strange, 1747.
Tyrwhitt, 1835.
Tyrwhitt and Granger, 1836.
Welsby, 1856.
Wightwick, 1811.
Younge, 1832.
Younge and Collyer, 1842.
Younge and Jarvis, 1830.

EXCEPTIONS.

See Facts.

EXCISE.
Bateman, 1840.
See Customs.

EXECUTIONS.
Bingham, 1815.
Freeman (Judgments), U. S., 1881.
Gilbert, 1763.
Herman (U. S.), 1876.
Rorer (Judicial Sales), U. S., 1878.
See Judgments.

EXECUTIVE POWERS.
See Constitutional Law (American).

EXECUTORS.
Brady (Account Book), 1845.
Eddis (on Assets), 1880.
Godolphin (Orphan's Legacy), 1685.
Hudson (Guide), 1860.
Macaskie, 1881.
Mathews (Guide), 1835.
Meggison (on Assets), 1832.
Ram (cn Assets), 1837.
Redfield (Willis), 1869.
Schouler (U. S.), 1883.
Toller (Law of), 1838.
Walkem (Can.), 1873.
Walker, 1880.
Wentworth (Office of), 1829.
Williams (Law of), 1879.
Williams (on Assets), 1861.

EXECUTORY INTERESTS.
Fearne, 1844.
Smith (Jos. W.), 1844.

EXPERT TESTIMONY.
Rogers, 1883.

EXPOSITION OF 1851.
Babbage, 1851.

EXPOSITION OF 1862.
Waring. (Page 161), 1863.

EXTENTS.
Manning, 1827.
West, 1817.

EXTRADITION.
Benjamin (Can.), 1865.
Clarke (Can.), 1874.
Egan, 1846.
Forsyth (Constitutional Law), 1869.
Kirchner (French), 1882-83.
Spear (U. S.), 1885.

EXTRAORDINARY REMEDIES.
High (U. S.), 1884.
See Legal Remedies.

EXTRINSIC EVIDENCE.
Redfield (Wills), U. S., 1869.
Wigram, 1858.
See Evidence.

F

FACTS.
Best, 1844.
Ram, 1861.
Wells (U. S.), 1876.

FACTORS AND BROKERS.
Dos Passos (U. S.) Stock-Broker, 1882.
Russell, 1844.

FACTORIES.
Inquiry Commission. (Page 115.)

FARM, LAW OF.
Austin (U. S.), 1886.
Cooke (Leases), 1850.
Dixon, 1859.

FEASTS AND FASTS.
Neale, 1845.

FEDERAL CONSTITUTIONS.
Canada—*See* under Canada.
United States—(Page 116.)
Cooley, 1883.
Cudmore, 1875.
Curtis, 1854.
Cushing (Leg. Assemb.), 1866.
Pomeroy, 1870.
Von Holst, 1877.

FEDERAL DECISIONS.
Myer (Vol. 13), 1886.

FEDERAL DIGESTS.
Bigelow (U. S.), Overruled Cases, 1873.
Brightly (U. S.), 1868–70.
Desty (U. S.), 1878.
Myer (Federal Decisions), 1886.
Peters (U. S.), 1848.
Rapalje and Lawrence (U. S.), 1882.
See also p. 390.

FEDERAL JUDICIARY.
Spears (U. S.), 1883.

FEDERAL REPORTER (U. S.)
Boyle, Goodwin, and Desty, Vol. 7, 1881.

FEDERALIST, THE.
Dawson (U. S.), 1876.

FENCES.
Hunt, 1884.
Tyler (U. S.), 1874.
See Boundaries.

FENIAN RAIDS REPORT. (Page 251.)

FEUDAL DIGNITIES.
Betham, 1830.

FEUDAL LAW.
Butler (Horæ Jurid. Sub.), 1807.
Craigii Jus Feudale, 1732.
Gilbert's Tenures, 1824.

FIRE INSURANCE.
Angell (U. S.), 1855.
Annesley, 1808.
Atkins (Average), 1866.
Barber (U. S.), 1882.
Bates (U. S.), 1873.
Beaumont, 1846.
Bennett, (U. S.), 1872-77.
Bunyon, 1885.
Clarke (Can.), 1877.

FIRE INSURANCE—*continued.*
Dowdeswell, 1846.
Ellis, 1832.
Flanders (U. S.), 1871.
Griswold (U. S.), 1872.
Hine and Nichols, 1882.
Littleton and Blatchley, 1873.
May, 1882.
Morrell, 1883.
Park, 1842.
Sansum (U. S.), 1876.
Wood (U. S.), 1878.
See Insurance.

FIRES AND FIRE ENGINES.
Young, 1866.

FISHERIES.
Baker (Salmon), 1868.
Chalmers (Opinions), U. S., 1858.
Hall (Sea Shores), 1830.
Paterson, 1863.
Schultes (Aquatic Rights), U. S., 1839.

FIXTURES.
Amos and Ferard, 1883.
Brown, 1881.
Ewell (U. S.), 1876.
Gibbons, 1836.
Grady, 1866.
Hill (U. S.), 1867.
Tyler (U. S.), 1877.
See Landlord and Tenant.

FLETA.
Kelham, 1771.
Selden, 1685.

FLORIDA REPORTS.
Papy, vol. 8, 59. *See* p. 397.

FOLKESTONE RITUAL CASE.
Finlason, 1877.

FORECLOSURE.
Wiltsie (Mortgages), U. S., 1885.
See Mortgage.

FOREIGN ATTACHMENT.
Brandon, 1861.
Locke, 1853.

FOREIGN AND COLONIAL LAW.
Bengal, 1[illegible], and 1854.
Burge, 1838.
Cary (N. S. Wales), 1861.
Ceylon (p. 69), 1853.
Chalmers (Opinions), 1814 and 1858.
Chitty (Law of Nations), 1812.
Clark, 1834.
Code Napoleon, 1825.
Colebrook (India), 1800 and 1807.
Cust (West India), 1865.
Forsyth, 1869.
Foote, 1878.
Grenada (p. 134), 1852.
Grotius, 1853.
Hamilton (Mussulman Law), 1791.
Hedaya, 1791.
Howard (B. A. Colonies), 1827.
India (p. 160).
Jamaica (p. 163), 1802-11.
Johnston (Spain), 1825.
Levi (Internat. Com. Law), 1863.
Madras (p. 192), 1848.
Mussulman Laws, 1791.
New South Wales, 1861.
Oliver (Australian Land Law), 1877.
Piggott (Foreign Judgments), 1884.
Pownall (Brit. Colonies), 1768.
Sedgefield (Titles—Australia), 1879.
Sierra Leone (p. 272), 1835.
Snagg (Grenada), 1852.
Strange (Madras), 1816.
Tennant (Cape of Good Hope), 1863.
Torrens (So. Australia), 1858 and 1886.
Twiss (Law of Nations), 1884.
Vattel (Law of Nations), 1834.
Woodcock (West Indies), 1838.

FOREIGN AND DOMESTIC LAW.
Foote, 1878.
See International Law.

FORENSIC MEDICINE.
Abercrombie, 1885.
Beck (U. S.), 1850.
Casper, 1861.
Chitty, 1834.
Elwell (Malpractice), U. S., 1881.
Fodere (French), 1815.
Forsyth, 1829.
Guy and Ferrier, 1881.
Male, 1818.
Orfila (French), 1823.
Paris and Fonblanque, 1823.
Smith (Medical Evidence), 1852.
Smith (Forensic Med.), 1827.
Taylor (Med. Jurisp.), 1866.
Taylor (on Poisons), 1859.
Tidy (Legal Med.), 1882-3.
Woodman and Tidy, 1877.
See Medical Jurisprudence.

FOREST TREES.
Evelyn, 1786.
Selby, 1842.

FORGERY.
See Criminal Law.

FORMS, ENTRIES, AND PRECEDENTS.
Allen (Writs of Summons, Pleadings, etc.), 1883.
Archibald (Common Law), 1881.
Ayckbourn (Chancery), 1866.
Biddle (*see* Daniell).
Bullen and Leake, 1882.
Chitty (Common Law), 1883.
Coke (Entries), 1671.
Cole (Forms of Crim. Informations), 1843.
Conkling (American), Admiralty, 1857.
Corner (Crown Practice), 1844.
Cox (Forms, Master's Chambers), 1863.
Cunningham and Mattinson (Precedents of Pleading under Judicature Acts), 1884.
Curtis (Equity Precedents), U. S., 1859.
Daniell (Chancery), 1885.

FORMS, ENTRIES, ETC.—*continued.*

Davidson (Conveyancing), 1860–80.
Dibb (Yorkshire Deeds), 1862.
Drewry (Equity Pleading), 1858.
Emden (Building), 1882.
Frend and Ware (Railway), 1866.
Gough (Land Registry), 1862.
Greening (Com. Law Forms), 1853.
Greenwood (Conveyancing), 1882.
Hale (Criminal), 1847.
Hancock (Conveyancer), Can., 1861.
Hartsell (House of Commons Precedents), 1818.
Hayes and Jarman (Forms of Wills), 1883.
Hennell (Affidavits), 1837.
Humphry (Conveyancing), 1881.
Hughes (Sales of Real Prop.), 1850.
Law (Ecclesiastical Law Forms), 1844.
Leggo (Can.), Chancery, 1876.
Oke (Magisterial Formulist), 1881.
Parsons (Business Transactions), U.S., 1869.
Rastell (Declarations), 1670.
Rordans (Can.), Conveyancing, 1882.
Rouse (Conveyancing), 1867 and 1871.
Seton (Decrees), 1879.
Smith (Probate), U. S., 1868.
Taylor (Can.), Chancery, 1863.
Tidd (Common Law), 1840.
Tripp (Chancery), 1858.
Van Heythusen (Equity Drafting), 1828.
Warburton (Equity Pleader), 1850.
Wharton (Indictments), U. S., 1871.
Whitworth (Equity Precedents), 1848.
Whitley (Can.), Conveyancing, 1870.

FORMULARE ANGLICANUM.

Maddox, 1702.

FRANCE AND FRENCH LAW.

Civil Laws of—Aird, 1875.
Code Napoleon, 1825.
Conferences des Ordonnances de Louis XIV—Bornier, 1744.
Consulat et de l'Empire—Thiers, 1845–61.
Coutume de Paris—Le Maistre, 1741.

FRANCE AND FRENCH LAW—*continued.*

Decisions de tous les Parlemens—Blondeau et Gueret, 1737.
Dictionnaire de Droit—De Ferrière, 1771.
Dictionnaire de Legislation—Dalloz, 1836.
Dictionnaire de l'Academie. (Page 102.)
Donations et Testamentaires—Ricard, 1701.
Droit Civil—Pothier, Toullier, Troplong, 1838–45.
Droit, Questions de—Merlin, 1819–30.
Droit Commun—Bourjon, 1747.
L' Ancien Régime—De Tocqueville, 1860.
Leçons de Médecine Légale—Orfila, 1823.
Loix Civiles—Domat, 1723.
Parfait Procureur—Duval, 1705.
Procédure Civile du Chatelat—Pigeau, 1779.
Répertoire de Jurisprudence — Guyot, 1784; Merlin, 1807–25.
Revolution Française—Thiers, 1845–61.
Spirit of the Laws—Montesquieu, 1750 and 1823.
Traite de la Subrogation—De Renusson 1702.
Traite du Douaire—De Renusson, 1702
Traite des Fiefs—Guyot, 1751.
Traite des Successions—Le Brun.

FRANCHISE, CANADIAN.

Brough (Elections), 1871.
Ermatinger, 1886.
Hodgins, 1886.
——— (Voters' Lists), 1878.

FRATERNITIES AND SOCIETIES.

Hirschl (U. S.), 1883.

FRAUDS.

Agnew (Statute of), 1876.
Bigelow (Law of), U. S., 1877.
Browne (on Construction of), 1880.
Hovenden (Prevention of), 1825.
Hunt, 1872.

FRAUDS—*continued.*
Kerr (Law of), 1868.
Kerr (American Edition, by Bump), 1877.
Reed (U. S.), 1884.
Throop (Verbal Agreements), U. S., 1870.

FRAUDULENT CONVEYANCES.
Bump (U. S.), 1882.
Hunt, 1872.
May, 1871.
Roberts, 1800 and 1832.

FREDERICK THE GREAT.
Carlyle, 1860.

FREEDOM AND BONDAGE.
Hurd (U. S.), 1862 and 1876.

FREIGHT.
Foard, 1880.
See Railways.

FRENCH BAR.
Jones, 1856.

FRENCH LANGUAGE.
Boyer, 1827.
Dictionnaire de l'Académie, 1776.
Spiers, 1860.

FRENCH LAW.
Aird, 1875.
Bornier, 1744.
Bourjon, 1747.
Dalloz, 1836.
De Ferriere, 1771.
Kelham, 1779.
Merlin, 1825.
See also France.

French Canadian.
Civil Code (pp. 62-64).
Doutre and Lareau, 1872.
Dubreuil (Reference Book), 1879.

FRENCH LAW—*continued.*
French Canadian.
Edits (p. 55).
McCord's Code, 1873.
Statutes (p. 57).
Tenure Seigneurial, 1852.
Wotherspoon, 1870.
See under France.

FRENCH REVOLUTION.
Lamartine, 1849.
Michelet, 1860.
Thiers, 1861.

FRIENDLY SOCIETIES.
Bradbrook, 1869.
Davis, 1884.
Pratt, 1862.
Scratchley, 1880.
Steer, 1857.
Thompson, 1850.
See Building Societies.

FUGITIVE OFFENDERS.
Kirchner, 1882.
See Extradition.

FUNDS.
Fenn, 1883.

G

GAIUS.
Abdy and Walker, 1870.
Harris, 1875.
Poste, 1875.
Tompkins and Lemon, 1869.
See Roman and Civil Law.

GAMING, LAWS OF, ETC.
Austin (U. S.).
Brandt, 1873.
Disney, 1806.
Hanover (Horses), U. S., 1875.
Oliphant, 1882.

GARDNER PEERAGE.
Le Marchant, 1828.

GARNISHMENT.
See Attachment.

GAS AND WATER.
Michael and Will, 1884.

GAZETTE, OFFICIAL.
Canada. (Page 56.)
London (Pulling's Index), 1885.
Ontario. (Page 57.)
Upper Canada. (Page 57.)
——— Local Courts. (Page 58.)

GAZETTEERS.
Blackie's Imperial, 1860.
Lippincott's (U. S.), 1883.
Lovell's B. N. A., 1873.
McEvoy (Can.), p. 57, 1869.
Mitchell (Can.), 1864.

GEOGRAPHY.
Blackie (Atlas), 1860.
Johnston (Atlas), 1864.
Mitchell (Atlas), 1855.
Stewart, 1835.
See Atlases.

GENERAL AVERAGE.
Atkins, 1886.
Dixon (U. S.), 1867.
Hopkins, 1884.
Lowndes, 1878.
Stevens, 1816.
See Average.

GEOLOGY.
Bakewell (Introduction to), 1838.
Canada Geological Survey. (Page 126.)
Logan (Canada), 1863-66.
Lyell (Principles of), 1853.

GEOMETRY.
Davies, 1857.
Potts, 1868.
Simson, 1830.

GEORGIA REPORTS.
Lumpkin (Vol. 71 Geo.), 1885.
See p. 397.

GERMAN DICTIONARY.
Cassells (p. 126), n. d.
Ludwig, 1832.

GERMAN HISTORY.
Dunham, 1834.
Ranke, 1845.

GIFTS—INTER VIVOS AND TESTAMENTARY.
Ricard (French), 1701.

GIRONDISTS, HISTORY OF THE.
Lamartine, 1847.

GLANVILLE.
Beames, 1812.

GLASGOW BANK DIRECTORS.
Couper (Trial of), 1879.

GLOSSARY OF LAW TERMS.
Abbott (U. S.), 1879.
Browne (U. S.), 1883.
Lawson Words and Phrases), U. S. 1883.
Soule (Lawyers' Reference Manual), U. S., 1883.
Tayler (U. S.), 1877.
Trayner (Legal Phrases), 1861.
See Dictionaries.

GLOSSARIUM ARCHAIOLOGICUM.
Spelman, 1687.

GOODS, SALE OF.
Benjamin (U. S.), 1883.
Campbell, 1881.

GOOD WILL.
Sebastian, 1884.

GORHAM CASE.
Gorham, 1852.

GOVERNMENT.
Blue Book Reports. (Pages 251-2.)
Bourinot (Can.), 1884.
Brougham (British), 1861.
Cox (British), 1854.
Cudmore (U. S.), 1875.
Forsyth (Colonial), 1869.
Smith, T. (by Commissions), 1849.
Todd (Parliamentary), 1867-69.
See English Constitution.

GRAND JURIES.
Addison (Charges), U. S., 1800.
Bishop (U. S.), 1885.
Christian (Charges), 1819.
Cockburn (Charges), 1867 and 1874.
Thompson and Merriam (U. S.), 1882.

GREAT BRITAIN.
See under Britain or British, England, etc.

GREAT WESTERN R. R. Act.
(Page 132), 1854.

GRECIAN ANTIQUITIES, ETC.
Smith, 1853.
Smith (Mythology), 1844.

GRECIAN ARCHITECTURE.
Aberdeen, 1860.

GREECE, HISTORY OF.
Grote, 1838.
Mitford, 1838.
Wordsworth, 1859.

GREEK LANGUAGE.
Dalzel, 1823-35.
Liddell and Scott, 1861.
Stephanis, 1816-18.

GRENADA, LAWS OF.
Snagg, 1852.

GROTIUS DE JURE BELLI ET PACIS.
Barbeyrac (page 136), 1738.
Whewell, 1853.

GUARANTEES.
Baylies (U. S.), 1881.
Bliss (Insurance), U. S., 1874.
Brandt (U. S.), 1878.
De Colyar, 1885.
Fell, 1820.
Story (U. S.), 1878.
Theobald, 1832.

GUARDIAN AND WARD.
Forsyth, 1850.
Fraser (Scotch), 1866.
Schouler (U. S.), 1870.
See Domestic Relations.

GUARDIANSHIP.
Howell (Can.), 1880.
Tyler (U. S.), 1882.

H

HABEAS CORPUS.
Forsyth, 1869.
Hurd (U. S.), 1876.
Wood (U. S.), 1880.

HANDWRITING.
Twistleton (Junius), 1871.

HEALTH, PUBLIC.
Fodere (French), 1813-15.
Glen, 1869.
Keane, 1860.
Man (Playter), Can., 1886.
Playter (Health Journals), *q. v.*
Sanitary Journal (Can.), 1880.
Smith (Toulmin), 1867.

HEBREW LEXICON.
Parkhurst, 1823.

HERALDRY.
Edmondson, 1780.

HIGH TREASON.
See Treason, and State Trials (p. 282

HIGHWAYS.
Angell and Durfee (U. S.), 1868.
Baker, 1880.
Bateman, 1835 and 1854.
Foote, 1862.
Glen, 1883.
Goddard (Easements) 1884.
Nash (Surveyors), 1863.
Oke (Turnpike Roads), 1861.
Pratt, 1881.
Redfield (Railways), U. S., 1869.
Shelford, 1865.
Thompson (U. S.), 1881.
Washburn (Easements), U. S., 1867.
Wellbeloved, 1829.
Woolrych, 1847.

HIGHLANDERS (Scotland).
Stewart, 1825.

HINDU LAW.
Colebrook, 1800 and 1807.
Clarke, 1851.
Cowell, 1870-71.
Goodeve, 1862.
Hamilton, 1791.
Hedaya, The, 1791.
Knapp (India Appeals), 1835.
Law Reports (India Appeals), 1885.
Moore (India Appeals, 1871.
Mussulman Laws, 1791.
Strange (Madras), 1816.
See India.

HISTORY, MODERN.
Universal (p. 204), 1780-84.
See under Subjects.

HISTORY OF ENGLISH LAW.
Crabb (Real Property), 1846.
Hale, 1800.
Hargrave (Tracts), 1787.
Reeves, 1829.
Spencer (Chancery), 1846.
Thorpe (Ancient Laws), 1840.
See English Constitution.

HISTORICAL RESEARCHES.
Heeren, 1864.

HOMER, ILIAD AND ODYSSEY.
(Page 154.)

HORSES.
Disney, 1806.
Hanover (U. S.), 1875.
Lascelles, 1881.
Oliphant, 1882.

HOUSE INVASION.
Lovesy, 1879.
See Trespass.

HOUSE OF COMMONS.
Bourke's Parliamentary Precedents, 1857.
Bourinot (Can. Parliam. Practice and Procedure), 1884.
Clifford and Stephens (Priv. Bills), 1870.
Ferrall's Parliamentary Law, 1837.
Halcombe (Private Bills), 1836.
Hammond's Proceedings in, 1825.
Hansard, Debates in, 1884.
Hartsell (Precedents), 1818.
Lumley (Parliamentary Practice), 1838.
Mackintosh's Canadian Parliamentary Companion, 1881.
May's British Parliamentary Practice, 1883.
Morgan (Dominion Annual Register 1884.
Palgrave's Parliamentary Writs, 1834.

HOUSE OF COMMONS—*continued.*
Sessional Papers (Canada), p. 56.
Todd's Canadian Private Bill Practice in Parliament, 1862.
Todd's Parliamentary Government, 1869.
Willett (Parliamentary Debate), 1880.
See Private Bills.

HOUSE OF LORDS' PRACTICE.
Lattey, 1869.
Macqueen, 1842.
Palmer, 1830.

HOUSE OF LORDS' REPORTS.
Bell (Scotch), 1850.
Bligh, 1821, 1837.
Brown, 1800.
Clark and Finnelly, 1846.
Colles, 1714.
Craigie, Stewart and Paton (Scotch), 1821.
Dow, 1818.
Dow and Clark, 1832.
House of Lords' Cases, 1865.
Law Reports, The, 1885.
Maclean and Courtenay, 1838.
Maclean and Robinson, 1839.
Macqueen (Scotch), 1865.
Paton (Scotch), 1849–56.
Robertson (Scotch), 1727.
Shaw and Maclean (Scotch), 1838.
Shaw (Scotch), 1824.
Shower, 1699.
West, 1841.
Wilson and Courtney, 1838.
Wilson and Shaw (Scotch), 1834.

HOUSE TAX ACTS.
Ellis, 1885.

HOUSEHOLD LAW.
Fonblanque, 1860.
See Rights and Wrongs.

HUMAN ANATOMY.
Wilson (U. S.), 1880.

HUNTINGDON PEERAGE.
Bell (H. N.), 1820.

HUSBAND AND WIFE.
Bell (S. S.), 1849.
Bingham (Infancy), 1816.
Bishop (U. S.), 1864.
Bright, 1849.
Browne (Divorce), U. S., 1872.
Browning (Divorce), 1862.
Clancy, 1827.
Edwards and Hamilton, 1883.
Eversley, 1885.
Ewell (Infancy), U. S., 1876.
Ferguson (Scotch Divorce), 1817.
Forsyth (Custody of Infants), 1850.
Kelly, 1882, 1885.
Lush, 1884.
Macqueen, 1842 and 1849.
Peachy (Marriage Settlements), 1860.
Pritchard (Marriage and Divorce), 1864.
Redman, 1884.
Roper, 1841.
Schouler (U. S.), 1883.
Shelford (Marriage] and Divorce), U. S., 1841.
Swabey (Divorce), 1859.
Thicknesse, 1884.
Tyler (U. S.), 1882.
See Domestic Relations, *also* Married Womens' Property Act.

HYDROSTATICS.
Lardner, 1831.
Webster, 1856.

I

IDIOCY.
See Insanity, Lunacy, etc.

ILLINOIS REPORTS.
Bradwell (Appeal), 18, 1886.
Freeman (Vol. 111), 1886.
(Pages 159 and 398.)

ILLUSTRIOUS PERSONS, HEADS OF.
Birch, 1813.

IMPERIAL ATLAS.
Imperial Dictionary, } Blackie, 1860.
——— Gazetteer, }

IMPERIAL LEXICON.
Fullarton, by Boag *(n. d.)*.

IMPERIAL REVISED STATUTES.
See Statutes, p. 283.

INCOME TAX.
Dowell (*See* Addenda), 1885.
Ellis (*See* Addenda), 1886.
Pratt, 1885.

INDEMNITY.
In Marine Insurance.
Benecke, 1824.

INDIA, HISTORY OF.
Malcolm.
Mill, 1840.
Thornton, 1841–45.

INDIA, LAWS RELATING TO.
Clarke, 1851.
Colebrook, 1800.
Cowell, 1872.
Goodeve, 1862.
Hamilton, 1791.
Hedaya, The, 1791.
Mussulman Laws, 1791.
Strange (Madras), 1816.
Tagore Lectures. *See* Cowell.
See Hindu Law.

INDIA AND THE EAST INDIA COMPANY.
(Page 160.)

INDIA (EAST) APPEALS.
Cowell, 1885.
Law Reports, 1885.
Moore, 1871.
Morley, 1852.

INDIANA REPORTS.
Kern (Vol. 104), 1885.
(Pages 160 and 398.)

INDIANS.
Buchanan, 1824.
Century of Dishonor (Jackson), U. S., 1886.
Morris (Treaties), Can., 1880.

INDICES.
See Digests, Statutes, etc.

INDICTABLE OFFENCES.
Archbold, 1855–60.
Boothby, 1854.
Cox (Summary Jurisd. Act), 1879.
Saunders, 1882.
Wharton (U. S.), 1871.
See Magisterial Law.

INDICTMENTS.
Bishop (U. S.), 1872.
Wharton (U. S.), 1871.
See Criminal Law, Quarter Sessions.

INDUCTIVE SCIENCES.
Whewell, 1847.

INDUSTRIAL SOCIETIES.
Brabrook, 1869.
Cox, 1870.
Davis, 1884.
Pratt, 1862.
Scratchley, 1880.

INFANCY.
Bingham, 1816.
Chambers, 1842.
Ewell (U. S.), 1876.
Forsyth, 1850.
Fraser (Scotch), 1866.
McPherson, 1842.
Schouler (U. S.), 1870.
Simpson, 1875.
Tyler (U. S.), 1852.
See Domestic Relations.

INFERIOR COURTS.
(For Recovery of Debts.)
Moseley, 1845.

INFORMATIONS.
Cole, 1843.
Tancred, 1830.

INHERITABLE TENANCY.
Finlason, 1870.

INJUNCTIONS.
Drewry, 1849.
Eden, 1821.
High (U. S.), 1880.
Hilliard (U. S.), 1869.
Joyce, 1872.
Kerr, 1878.
Seton (Decrees in Equity), 1879.

INLAND CARRIERS.
Browne, 1873.
Carver, 1885.
Powell, 1856.
Redfield (U. S.), 1869.
Redman, 1880.
Rogers (Can.), 1875.
See Carriers.

INNKEEPERS.
Champion (*See* Addenda), 1885.
Clifton (*See* Addenda), 1885.
Lascelles, 1881.
Redfield (U. S.), 1869.
Rogers (Can.), 1875.
Wharton, 1876.
Whiteley, 1874.
See Licensing Acts.

INNS OF COURT.
Herbert, 1804.
Pearce, 1855.

INQUIRY, COMMISSIONS OF.
Smith (Toulmin), 1849.

INSANITY.
Browne (U.S.), 1875.
Bucknill, 1857.
Elmer (Practice in Lunacy), 1872.
Ewell (Idiocy), U.S., 1876.
Greenwood (Lunacy Practice), 1882.
Phillips, 1858.
Pope, 1877.
Ray (U.S.), 1871.
Shelford, 1833.
Winslow, 1845.
See Lunacy.

INSCRIPTIONS—BRITANNO-ROMAN.
McCaul, 1863.

INSOLVENCY.
Treatises.
Archbold, 1856.
Baldwin, 1884.
Blumenthal (U. S.), 1878.
Bulley and Bund, 1870.
Bump (U. S.), 1877.
Burrill (Assignments), U. S., 1882.
Burton (Scotland), 1845.
Campbell, 1881.
Clarke (Can.), 1877.
Cooke, 1823.
Copinger (Ireland), 1865.
Deacon, 1864.
De Gex and Smith, 1868.
Doria, 1874.
Doria and Macrae, 1863.
Edgar (Can.), 1869.
Edgar and Chrysler (Can.), 1875.
Griffith, 1865.
Griffith and Holmes, 1869.
Haynes, 1878.
James (U.S.), 1867.
Lee, 1871.
Lee and Wace, 1884.
MacMahon (Can.), 1875.
Maugham's Questions, 1860.
Morrell (Act), 1884.
Munger (U.S.), 1879.
Nicol (Acts), 1864.
Pitt-Lewis, 1880.

INSOLVENCY—*continued.*

Treatises.

Popham (Can.), 1870.
Purkis, 1870.
Robson, 1884.
Roche and Hazlitt, 1870.
Shelford, 1862.
Sills, 1870.
Smith (Jos. W.), 1870.
Williams, 1876.
Winslow, 1885.
Wise (Act), 1853.
Wotherspoon (Can.), 1875.
Yate-Lee, 1871.
See Bankruptcy, Composition Deeds Debtor and Creditor, and arrangement with Creditors.

Reports of Cases.

Buck, 1820.
County Court Cases, 1882.
Deacon and Chitty, 1837.
De Gex, 1852.
Glyn and Jameson, 1828.
Harrison, 1844.
Law Reports, The, 1865–85.
Montagu and Ayrton, 1839.
Montagu and Bligh, 1835.
Montagu and Chitty, 1840.
Montagu, Deacon, and De Gex, 1845.
Montagu and Macarthur, 1830.
Morrell, 1886.
National (U. S.) Bankruptcy Register, 1879.
Rose, 1821.
See Bankruptcy.

INSTITUTES.

Abdy and Walker (Gaius), 1870.
Brodie (Scotch), 1826.
Brown (Law Dictionary), 1880.
Campbell (Justinian), 1878.
Cox, 1854.
Cumin, 1865.
Erskine (Scotch), 1828.
Greene (Roman Law), 1870.
Griffith (Equity), 1868.

INSTITUTES—*continued.*

Harris, 1875.
Johnston (Spain), 1825.
Justinian (p. 169).
Lorimer (Scotch), 1883.
Mackledy (Dropsie), U. S., 1883.
Moyle (Justinian), 1883.
Nasmith (English Private Law), 1875.
Nichols (Justinian), 1865.
Sandars (Justinian), 1883.
Stair (Scotch), 1826.
Tomkins, 1867.
Wood, 1730.
See Civil Law.

INSURANCE.

Angell (Fire and Life), U. S., 1855.
Annesley (Marine), 1808.
Arnould (Marine), 1877.
Atkins (Average), 1866.
Assurance Magazine, 9, 1861.
Bailey (Marine), 1860.
Barber (U. S.), 1882.
Bates (Fire) U. S., 1873.
Beaumont (Life and Fire), 1846.
Benecke (Marine), 1824.
Bennett (Fire), 1886.
Bigelow (Life and Accident), U. S., 1871–76.
Blayney (Life), 1837.
Bliss (Life), U. S., 1874.
Brinton (Life), 1861.
Bunyon (Fire), 1885.
Bunyon (Life), 1868.
Clarke (Canadian), 1877.
Crawley (Life and Accident), 1882.
Crump (Marine), 1875.
Dixon (Marine), 1867.
Dowdeswell (Fire and Life), 1846.
Duer (Marine), 1846.
Ellis (Fire and Life), 1832.
Emerigon (French Marine), 1850.
Farren (Life), 1823.
Flanders (Fire), U. S., 1871.
Griswold (Fire), U. S., 1872.
Hildyard (Marine), 1845.
Hillman (Life), 1857.
Hine and Nichols (Digest), U. S., 1882.

INSURANCE—*continued.*
Hopkins (Average), 1884.
Hopkins (Marine), 1867.
Hughes (General), 1828.
Lee (Marine), 1877.
Lewis and Bombagh (Life), U.S., 1878.
Littleton and Blatchley (Fire), U. S., 1873.
Lowndes (Marine), 1881.
Marshall (Marine), 1865.
May (Fire, Life, Accident), U. S., 1882.
Morrell (Fire, Life, Accident, and Marine), 1883.
McCandlish (Life), 1866.
Park (Marine), 1842.
Parsons (Marine), U. S., 1868.
Paton (Scotch), 1862.
Phillips (General), U. S., 1867.
Porter, 1884.
Sansum (General Digest), U. S., 1876.
Scratchley (Life), 1860.
Sharpstein (Life and Accident), U. S., 1872.
Stevens (Marine), 1816.
Walford (Life), 1867.
Wood (Fire), U. S., 1878.

INSURANCE INSPECTOR'S REPORT.
Hunter (Ont.), 1881.

INTELLECTUAL POWERS.
Abercrombie, 1840.
Brodie, 1855.

INTELLECTUAL PRODUCTIONS.
Copyright in.
Drone (U. S.), 1879.
Scrutton, 1883.
Slater, 1884.
See Copyright.

INTEREST TABLES.
King, 1866.
See Annuity Tables.

INTERNATIONAL [AND LOCAL] COPYRIGHT.
Bump (U. S.), 1884.
Burke, 1852.
Copinger, 1881.
Drone (U. S.), 1879.

INTERNATIONAL COPYRIGHT—*continued.*
Godson, 1851.
Law (U. S.), 1870.
Macfie, 1879–83.
Morgan (U. S.), 1875.
Phillips, 1863.
Scrutton, 1883.
Shortt, 1884.
Slater, 1884.
Whitman (U. S.), 1875.
See Copyright, also under Inventions, Patents, and Trade Marks.

INTERNATIONAL LAW.
Bar, 1883.
Bowyer, 1848–54.
Burlamaqui, 1748–52.
Chitty, 1812.
Clarke (Extradition), 1874.
Cockburn, 1869.
Cobbett (Leading Cases), 1885.
Forsyth, 1869.
Grotius, 1738, 1853.
Hall, 1880.
Halleck, 1878.
Hamel, 1863.
Hertslet, 1827–59.
Historicus, 1863.
Juridical Society Papers, 1858–71.
Kent (Commentaries), 1878.
Levi (Inter. Com. Law), 1863.
Lorimer, 1883.
Okey, 1842.
Phillimore, 1882.
Pufendorf, 1749.
Savigny, 1869.
Spear (Extradition), U. S., 1885.
Twiss, 1884.
Vattel, 1834.
Von Marten, 1829.
Von Savigny, 1869.
Westlake, 1880.
Wharton (U. S.), 1881.
Wheaton (U. S.), 1880.
See Nations, Law of.

INTERPLEADER.
Cababé, 1881.
Simon, 1850.

INTERPRETATION OF DEEDS.
Elphinstone, 1885.

INTERROGATORIES.
Petheram, 1864.
Willis, 1816.

INTESTACY.
Armstrong (Can.), 1885.
Mascell, 1818.

INTESTATE SUCCESSION.
Cameron (Scotch), 1870.

INVENTIONS.
Aston, 1883.
Billings and Prince, 1845.
Brice (Patents), 1885.
Bump (U. S.), 1884.
Burke, 1857.
Carpmael, 1860.
Coryton, 1855.
Curtis (U. S.), 1873.
Godson, 1851.
Hands, 1808.
Higgins, 1875, 1884.
Hindmarch (U. S.), 1847.
Holroyd, 1830.
Johnson, 1866.
Kookegey (U. S.), 1884.
Law (Cases), U. S., 1870.
Lawson (U. S.), 1884.
Lund, 1851.
Macfie, 1883.
Macgregor (Language of Specifications), 1856.
Merwin (Patentability of), U. S., 1883.
Newton, 1879.
Norman (U. S.), 1853.
Preble (U. S.), 1880.
Simonds (U. S.), 1883.
Smith (How to Patent), 1886.
Terrell, 1884.
Tolhausen, 1868.
Urling, 1845.
Wallace, 1884.

INVENTIONS—*continued.*
Webster (Cases), 1844–54.
Whitman (Cases), U. S., 1875.
Wordsworth, 1857.
See Patents.

INVESTMENTS.
Ward, 1852.

INVESTIGATION OF TITLES.
Taylor (Can.), 1873.
See Abstracts of Titles.

IOWA, REPORTS OF.
Ebersole (65 Iowa), 7, 1885.
(Pages 161 and 399.

IRELAND.
Admiralty Practice.
Boyd (W.), 1868.

Ancient Laws.
Senchus Mor., 1864.

Church Acts (1869 and 1872).
Bernard, 1876.

County Courts.
Copinger, 1865.

Criminal Law.
Lefroy, 1862.

Deeds, Registration.
Madden, 1868.

Digests.
Brunker, 1865.
Gamble and Barlow, 1867.
Green (Law Reports), 1877.

Easements.
Morris, 1869.

Elections, Parliamentary.
Byrne, 1865.

History.
Moore, 1846.
O'Halloran, 1778.

IRELAND—*continued.*

Land Tenure.
Finlason, 1870.

Law List.
Irish Law List, 1880.

Licensing Acts.
Kavanagh and Quill, 1875.

Limitations, Statute of.
Darby and Bosanquet, 1867.

Public Records of.
Record Commissioners (p. 248-9.)

Registration of Deeds.
Madden, 1868.

Registry Law.
Molesworth, 1838.

State Trials.
Irish State Trials, 1844.

IRISH REPORTS.

Appeals and Writs of Error.
Ridgway, 1795.
Vernon and Scriven, 1789.

Chancery.
Ball and Beatty, 1814.
Beatty, 1830.
Connor and Lawson, 1843.
Drury, 1844.
Drury and Walsh, 1840.
Drury and Warren, 1843.
Irish Equity Reports, 1850.
Jones and La Touche, 1846.
Lloyd and Goold, 1839.
Molloy, 1829.
Reports—Equity Series, 1877.
Schoales and Lefroy, 1806.
The Law Reports (Ireland) Ch., 1885.
Wallis, by Lynne, 1791.

Church Acts.
Bernard (p. 161), 1876.

IRISH REPORTS—*continued.*

Circuit Cases.
Cases on the Six Circuits, 1843.
Crawford and Dix, 1846.

Common Pleas.
Irish Law Reports, 18[illegible].
Irish Reports—Com. Law, 1877.
Law Reports (Ireland), 1385.
Smythe, 1840.

Crown Cases Reserved.
Jebb, 1840.

Ecclesiastical.
Milward, 1843.

Exchequer.
Conroy *(v. y.)*
Hayes, 1832.
Hayes and Jones, 1834.
Hudson and Brooke, 1831.
Irish Law Reports, 1850.
Jones and Carey, 1839.
Law Reports (Ireland), 1885.
Longfield and Townsend, 1842.
Murphy and Hurlstone,

King's and Queen's Bench.
Alcock and Napier, 1833.
Batty, 1826.
Cooke and Alcock, 1834.
Davies (Sir John), 1612.
Fox and Smith, 1824.
Hudson and Brooke, 1831.
Irish Law Reports, 1850.
Irish Reports (Com. Law), 1877.
Jebb and Bourke, 1842.
Jebb and Symes, 1841.
Law Reports (Ireland), 1885.
Ridgeway, Lapp, and Schoales, 1795.
Smith and Batty, 1825.
Vernon and Scriven, 1788.

Nisi Prius.
Armstrong, Macartney, and Ogle, 1842.
Blackham, Dundas, and Osborne, 1848.

IRISH REPORTS—*continued.*

Registry Cases.
Alcock, 1837.
Irish Reports, Registry Appeals, 1876.
Welsh, 1840.

Reports in all the Courts.
Equity: 3rd Series Law Recorder (1838–1850).
Irish Chancery (1851–1866).
Irish Reports—Equity (1866–1877).
Law Reports (Ireland) Ch. (1877–1880).

Law: 3rd Series Law Recorder (1838–1850).
Irish Com. Law (1849–1866).
Irish Reports C. L. (1866–1877).
Law Reports (Ireland) Law (1877–1880).

Reports—Digests.
Brunker, 1865.
Gamble and Barlow, 1868.
Green (p. 162), 1879.
Irish Reports, 1879.

Rolls Court.
Flanagan and Kelly, 1834.
Hogan, 1834.
Sausse and Scully, 1840.
The Law Reports (Ireland) Ch., 1885.

IRISH IN CANADA, THE.
Davin (Can.), 1877.

ISSUE, THE WORD.
Hawkshead, 1826.
Prior, 1839.

J

JAMAICA, LAWS OF.
(Pages 163 and 293), 1802–11.

JERVIS'S ACTS.
Glen (p. 165), 1868.

JESSEL (SIR GEO.) DECISIONS.
Peter's Analysis and Digest, 1883.

JESUITES (EN CANADA).
Relations des. (Can.), 1858.

JEWS.
Blunt (Dict. of Sects), 1874.

JOINT STOCK COMPANIES.
Bissett (Partnerships), 1847.
Brice (Ultra Vires), 1877.
Browne (Winding-up), 1876.
Browne and Theobald (Railway), 1881.
Buckley, 1883.
Burchell, 1844.
Campbell (Scotch), 1881.
Collier (Winding-up), 1875.
Cox, 1870.
Digby (Transfer of Shares), 1868.
Frend and Ware (Conveyances), 1866.
Hurrell and Hyde, 1884.
——— (Directors and Officers,) 1884.
Lindley (Partnerships), 1863.
Palmer (Precedents), 1881.
Palmer (Shareholders), 1883.
Pulbrook (Co's Acts), 1868.
Shelford, 1870.
Smith (T. E.), 1881.
Stephens (Can.), 1881.
Taylor, 1847.
Thompson (Liability of Directors), U. S., 1880.
Thompson (Liability of Stockholders), U. S., 1879.
Thring, 1880.
Warde (Can.), 1884.
Wordsworth, 1865.
See Limited Liability and Companies' Acts.

JOURNALS, LEGISLATIVE.
Legislative Assembly (Can.)
House of Commons (Can.)
Senate of Canada.
} pp. 55-57.

JUDGES' CHAMBERS.
Bloxam (Equity), 1857.
Coe (Practice), 1876.
Cox (Equity), 1816.
Parkinson (Com. Law), 1861.
Williams, 1857.

JUDGES, LIVES OF.
Campbell, 1847–49.
Dugdale, 1680.
Forsyth (Lawyers), 1875.
Foss, 1848–57.
Jeaffreson (Lawyers), 1867.
Townsend, 1846.
Welsby, 1846.

JUDGMENTS.
Bingham, 1815.
Freeman (U. S.), 1881.
Gilbert (Executions), 1763.
Hawkins, 1844.
Herman (Executions), U. S., 1876.
Kelly (Ireland), 1849.
Pask, 1859.
Pemberton (Chancery), 1882.
Piggott (Foreign), 1884.
Powell (Final), U. S., 1872.
Prideaux, 1856.
Ram (U. S.), 1871.
Rorer (U. S.), 1873.
Seton (Decrees), 1879.
Walker (Signing), 1879.
See Executions, Scire Facias, etc.

JUDICIAL ARGUMENTS.
Hargrave, 1797.

JUDICIAL COMMITTEES, PRACTICE.
Finlason, 1878.
Macpherson, 1860.

JUDICIAL EVIDENCE.
Bentham, 1825.
See Evidence.

JUDICIAL SALES.
Freeman (Judgments), U. S., 1881.
Rorer (U. S.), 1873.
See Executions.

JUDICIARY, FEDERAL.
Spear (U. S.), 1883.
See Bench and Bar, Judges, Lives of, etc.

JUDICATURE ACTS.
Archibald, 1881.
Ayckbourn, 1880.
Barwick (Can.), 1881.
Baxter, 1880.
Charley, 1877.
Chute, 1874.
Clowes, 1875.
Colquhoun, 1875.
Crump and Evans, 1881.
Fitzadam, 1875.
Gordon (Costs), 1884.
Griffith, 1875.
Griffith and Loveland, 1877.
Haynes, 1879.
Holdsworth, 1876.
Holmested (Can.), 1881.
Ilbert (Officers), 1880.
Indermaur, 1881.
Kelke, 1880.
Kennedy and Raikes, 1877.
Langton's Maclennan (Can.), 1884.
Lely and Foulkes, 1875.
Lloyd, 1875.
Maclennan (Can.), 1881.
Mackeson and Forbes, 1875.
Morgan and Chute (Statutes), 1876.
Nathan, 1875.
Ontario Rules (p. 260), 1883.
Pocock (Costs), 1881.
Read's Lectures (Can.), 1881.
Rogers, 1875.
Rumsey, 1875.
Snow and Winstanley, 1882.
Taylor and Ewart (Can.), 1881.
Trower (Prevalence of Equity), 1876.
Wilson, 1882.

JUNIUS, HANDWRITING OF.
Twisleton and Chabot, 1871.

JURISDICTION.

Aston (County Courts), 1865.
Ayckbourn (Supreme Court of Jud.), 1875.
Barry (Chancery), 1861.
Allen and Ludlow (County Courts), 1865.
Chambers (over Infants), 1842.
Cox (Summary), 1879.
Curtis (U. S. Courts), 1854.
Davis (County Courts), 1872.
Forsyth, 1869.
Gibbon and Harvey (County Courts), 1865.
Griffith (Equity), 1868.
Haddan (Equity), 1862.
Haynes (Equity), 1880.
Kerr (Action at Law), 1861.
Griffith (Supreme Court Acts), 1875.
Roscoe (Admiralty) 1878.
Saunders (Summary), 1882.
Spence (Equity), U. S., 1846.
Swan (Ecclesiastical), 1830.
Taylor (Ont. Equity), 1868,
Thatcher, (U. S. Supreme Ct.), 1882.
Williams and Bruce (Admiralty), 1868.

JURISPRUDENCE.

Abbott (Year Book), U. S., 1880.
Amos, 1872.
Austin, 1861 and 1869.
Bateman (U. S.), 1860.
Beck (Medical), U. S., 1850.
Bentham, 1843.
Browne (Medical), U. S., 1875.
Bump (U. S. Constitution), 1878.
Burlamaqui, 1752.
Casper (Medical), 1861.
Chalmers, 1814, 1858.
Chitty (Medical), 1834.
Christison (Poisons), 1845.
Clark (Practical), 1883.
Colquhoun (Roman Civil Law), 1860.
Curtis (U. S. Courts), 1854.
Dalloz (French), 1836.
Elwell (Medical), U. S., 1881.
Farr (Medical), 1815.

JURISPRUDENCE—*continued.*

Fodere (Medical), 1815.
Foote (For. and Domestic Law), 1878.
Forsyth (Constitutional Law), 1869.
Forsyth (Medical), 1829.
Guy and Ferrier (Medical), 1881.
Guyot (French), 1784.
Griffith (Equity), 1868.
Hearn (Legal Duties and Rights), 1883.
Heron, 1860.
Juridical Society Papers, 1858–71.
Lindley, 1877.
Lorimer (Scotch), 1872.
Male (Medical), 1818.
McClelland (Surgical), U. S., 1877.
McCord; Civil Code (Canada), 1873.
Merlin (French), 1807–25.
Montriou (Indian), 1866.
Montesquieu, 1823.
Nasmith (Institutes), 1875.
Ordronaux (Medical), U. S., 1869.
Paris and Fonblanque (Medical), 1823.
Phillimore (J. G.), 1856.
Phillips, (C. S. M.) 1863.
Pollock (Essays in), 1882.
Pothier (French), 1781.
Ram (U. S.), 1871.
Reddie, 1847.
Reese (Medical), U. S., 1874.
Smith (Equity), 1880.
——— (Forensic Medicine), 1827.
Story (Equity), U. S., 1877.
——— Equity (Eng. Edition), 1884.
Taylor; Equity (Can.), 1875.
——— (Medical), 1873.
Thomas (U. S. Constitution), 1876.
Woodman and Tidy (Medical), 1877.

JURY AND JURORS.

Cornish, 1843.
Erle (Jury Laws), 1882.
Juryman's Guide, 1843.
Forsyth (Trial by), 1876.
Starkie (Trial by Jury), U. S., 1880.
Thompson and Merriam (Conduct of Juries), U. S., 1882.
Worthington, 1885.

JUS FEUDALE.
Craig, 1732.

JUSTICE OF THE PEACE.
Archbold, 1855–60.
Arnold (Sum. Convict.), 1860.
Bench Formalist, 1846.
Burn, 1869.
Clarke's Constable's Manual (Can.), 1878.
Clarke's Magistrate's Manual (Can.), 1878.
Cox, 1879.
Dalton (Sheriff), 1700.
Finlason (Repression of Riots), 1868.
Glen, 1868.
Greenwood and Martin, 1874.
Jervis, 1868.
Keele (Canada), 1864.
Macnab (Canada), 1865.
Oke (Formulist), 1881.
——— (Mag. Synopsis), 1868.
Paley (Sum. Convict.), 1879.
Robinson, 1836–42.
Saunders, 1882.
Snowdon, 1859.
Stone, 1880.
Tayler (Appeals from), 1865.
Trotter (Appeals from), 1884.
Toone, 1828.
Wigram (Justice's Note Book), 1885.
Wise (Riots), 1848.
See Magisterial Law, Quarter Sessions, etc.

JUSTICES', CHIEF, LIVES OF.
See Judges.

JUSTICES' CONVICTIONS.
Appeals from.
Tayler, 1865.
Trotter, 1884.

JUSTICES' NOTE-BOOK.
Wigram, 1885.

JUSTICIARY CASES (SCOTLAND).
Arkley, 1848.
Broun, 1845.
Couper, 1884.
Irvine, 1867.
Shaw, 1831–52.
Swinton, 1841.
Syme, 1830.
See pp. 169 and 373.

JUSTINIAN'S INSTITUTES.
Abdy and Walker (Gaius), 1870.
Berriat Saint Prix, 1821.
Campbell, 1878.
Colquhoun (Roman), 1866.
Corpus Juris Civilis, 1614.
Cumin, 1865.
Goudsmit (Pandects), 1873.
Greene (Analysis), 1870.
Harris, 1761 and 1875.
Mackeldy (Roman), Dropsie, U. S., 1883.
Mackenzie (Roman), 1865.
Moyle, 1883.
Nichols (Britton), 1865.
Phillimore, 1863.
Sandars, 1865.
Tomkins (Roman), 1867.
——— and Jencken, 1870.
See Roman Law and Civil Law.

JUVENILE OFFENDERS.
Lascelles, 1870.

K

KANSAS REPORTS.
Randolph (33 Kan.). 13, 1885.
See pp. 169 and 399.

KENT'S AMERICAN COMMENTARIES.
(Page 172), 1873.

KENTUCKY REPORTS.
Rodman (81 Ky.), 4, 1884.
(Pages 172 and 399.)

KING'S AND QUEEN'S BENCH.
Practice.
See Common Law.

KING'S AND QUEEN'S BENCH—*continued.*

Forms.

See above, also under Forms.

Rules (English).

Peacock, 1811.

Rules (Canada).

Draper, 1856.
Harrison, 1858.
Holmestead, 1884-85.
Taylor and Ewart, 1881.

Reports of Cases—(Canadian.)

Cameron, 1846.
Draper, 1831.
Ontario Reports. (*See* pp. 58 and 375.)
Robinson, C. (p. 225), 1874.
——— J. L., 1856.
Taylor, 1828.
Upper Canada (Ont), pp. 58 and 375.

Irish—See Ireland.

English.

Adolphus and Ellis, 1840.
Aleyn, 1649.
Andrews, 1740.
Barnardiston, 1735.
Barnewell and Adolphus, 1834.
——— and Alderson, 1822.
——— and Cresswell, 1830.
Benloe, 1628.
Best and Smith, 1869.
Blackstone (Sir W.), 1780.
Bridgman, 1621.
Brooke, 1558.
Bulstrode, 1639.
Burrow, 1771.
Cababé and Ellis, 1884.
Calthrop, 1618.
Carthew, 1701.
Chitty, 1820.
Coke, 1616.
Comberbach, 1699.
Comyns, 1741.
Cowper, 1778.
Croke, 1641.

KING'S AND QUEEN'S BENCH—*continued.*

English.

Cunningham, 1736.
Davison and Merivale, 1844.
Douglas, 1784.
Dowling, 1840.
——— and Lowndes, 1849.
——— and Ryland, 1827.
Durnford and East, 1800.
Dyer, 1582.
East, 1812.
Ellis and Blackburn, 1858.
——— Blackburn and Ellis, 1858.
Fitzgibbon, 1733.
Fortescue, 1738.
Gale and Davison, 1843.
Gilbert, 1715.
Godbolt, 1638.
Harriston and Wollaston, 1836.
Hobart, 1625.
Holt, 1711.
Jones (Sir T.), 1685.
——— (Sir W.), 1641.
Jurist, 1866.
Keble, 1679.
Keilway, 1531.
Kelyng, 1669.
Kenyon, 1760.
Latch, 1628.
Law Journal, 1885.
——— Magazine, 1885.
——— Reports, 1885.
——— Times, 1885.
Leach, 1732.
Lee, 1738.
Leonard, 1615.
Levinz, 1697.
Ley, 1629.
Lofft, 1774.
Lowndes, Maxwell and Pollock, 1851.
Manning and Ryland, 1830.
Marsh, 1558.
Maule and Selwyn, 1817.
Neville and Manning, 1836.
——— and Perry, 1838.
Noy, 1649.
Owen, 1615.
Palmer, 1629.
Perry and Davison, 1840.

KING'S AND QUEEN'S BENCH—*continued.*
English.
Petersdorff, 1871.
Plowden, 1580.
Pollexfen, 1685.
Popham, 1627.
Queen's Bench, 1852.
Raymond, 1734.
Ridgeway, 1737.
Rolle, 1625.
Salkeld, 1712.
Saunders, 1673.
Sayer, 1756.
Sessions Cases.
Shower, 1695.
Siderfin, 1670.
Skinner, 1698.
Smith (J. P.)
Strange, 1749.
Style, 1646.
Ventris, 1691.
Weekly Reporter, 1885.
Wilson, 1774.
Year Books, 1680.
Yelverton, 1613.

KING'S COUNCIL, AUTHORITY OF.
Palgrave, 1834.

L

LABOUR LAWS.
Davis, 1875.
See Employers and Workmen, Master and Servant; also under Political Economy.

LABRADOR.
Hind, 1863.

LAND ACTS.
Ayrton, 1863.
Urlin and Key, 1863.

LAND DISTRIBUTION IN ENGLAND.
Birbeck, 1885.

LAND REGISTRY.
Dart, 1844.
Gough, 1862.

LAND SOCIETIES.
Scratchley, 1880.
See Building Societies, etc.

LAND TAX.
Bourdin, 1870.

LAND TENURES.
Finlason, 1870.

LAND TITLE AND TRANSFER.
Ayrton, 1863.
Bruce, 1862.
Dart (Indorsements upon Title), 1844.
——— (Vendors), 1876.
Frend and Ware, 1866.
Gough, 1862.
Jones (Can.), 1886.
Leith's Williams (Can.), 1881.
Mayhew (on Merger), 1861.
Oliver (Australia), 1877.
Sedgefield (Australia), 1879.
Sedgwick and Wait (U. S.), 1886.
Torrens (Australia), 1859.
Urlin and Key, 1863.
Williams (Real Prop.), 1885.
Wilson, 1819.
Wood (Australia), 1884.
Wood (Can.), 1866.
Zabriskie (U. S.), 1870.

LANDS' CLAUSES CONSOLIDATED ACTS.
Frend and Ware, 1866.
Godefroi and Shortt, 1869.
Lloyd, 1875.
Tayler, 1857.
See Railways.

LANDED ESTATES PRACTICE.
Macnevin (Ireland), 1859.

LANDED PROPERTY.
See Real Property.

LANDLORD AND TENANT.
Amos and Ferard (Fixtures), 1883.
Archbold, 1864.
Bradby (on Distress), 1828.
Brown (Fixtures), 1881.

LANDLORD AND TENANT—*continued.*

Chambers, 1823.
Comyn, 1830.
Cook (Agricult. Tenancies), 1850.
Fawcett, 1871.
Gilbert (Distress and Replevin), 1823.
Jackson and Cross (U. S.), 1882.
Lewin (Apportionment), 1869.
Morris (Dilapidations), 1865.
Platt (Law of Leases), 1847.
Smith (J. W.), 1882.
——— and Soden, 1878.
Taylor (American), 1879.
Woodfall, 1881.
See under Distress, Ejectment, Fixtures, Leases, etc.

LANGUAGE OF THE LAW.
Coode, 1845.

LARCENY.
See Magisterial Law.

LATIN LANGUAGE.
Ainsworth, 1831.
Andrews, 1872.
Du Cange, 1840–48.
Facciolati, 1828.
Riddle and Arnold, 1847.
See Dictionaries.

LATIN PHRASES AND MAXIMS.
Broom, 1874.
Lawson (U. S.), 1883.
Tayler (Law Glossary), U. S., 1877.
Trayner, 1861.
Wharton (U. S.), 1878.

LAW AND FACT.
Best, 1844.
Wells (U. S.), 1876.
See Evidence.

LAW, ELEMENTS AND PRINCIPLES OF.
See Common Law, Constitutional Law, Civil Law, Criminal Law, International Law, Jurisprudence, etc., etc.

LAW, ELEMENTS AND PRINCIPLES OF—*con.*

Amos's Systematic View, 1872.
Anstey's Guide, 1845.
Austin's Lectures, 1869.
Barham's Students' Guide, 1868.
Bigelow (History of Procedure), 1880.
Bishop's First Book of the Law), U. S., 1868.
Blackstone (Kerr's), 1876.
Blondeau et Gueret (French), 1737.
Bowyer, 1848.
Bracton, 1866.
Britton, 1865.
Broom, 1885.
Broom and Hadley, 1869.
Clark (Colonial Law), 1834.
Coke's Institutes, 1817–23.
Cornish (Legal Handbook), 1843.
Domat (French), 1723.
English Law Tracts (p. 112).
Erskine's Institutes (Scotch), 1828.
Fischell (English Constitutional) 1863.
Fleta, 1685.
Fonblanque's Rights and Wrongs, '60.
Foote (Foreign and Domestic), 1878.
Fortescue (De Laudibus Legum Angliæ), 1825.
Francillon's Lectures, 1860–61.
Fulbeck's Study of Law, 1829.
Gaius, 1875.
Guthrie, 1842.
Leith's Real Property (Can.), 1881.
Kent's Commentaries (U. S.), 1873.
Kerr's Blackstone, 1876.
Maine (Ancient Law), 1883.
Montesquieu, 1823.
Mosely (Elementary Law), 1868.
Muchall's Doctor and Student, 1815.
Nasmith's Institutes, 1875.
Noy's Laws of England, 1821.
Parsons' Laws of Business (U. S.), 1869.
Petersdorff, Abridgment, 1864.
Pomeroy's (American Constitutional), 1870.
Powell's Analysis (American), 1870.
Reddie's Science of Law, 1847.
Reeves' History of the English Law, 1869.

LAW, ELEMENTS AND PRINCIPLES OF—*con.*
Rogers's Rights and Wrongs (Can.), 1875.
Sargent's Principles of English Law, 1843.
Sedgwick (Constitutional), U.S., 1874.
Sharswood's Study of Law (U. S.), 1870.
Smith's Action at Law, 1863.
——— Common Law Manual, 1880.
——— Education for Bar, 1860.
Stair's Institutes (Scotch), 1826.
Stephen's Commentaries, 1883.
——— Questions on, 1863.
Sullivan (Laws of England), 1805.
——— and Moss's Commercial Law (Can.), 1866.
Sugden's Property Law, 1869.
Syms's English Code, 1870.
Warren's Law Studies, 1845.
Wood (Institutes), 1730.
Woodeson (Lectures), 1792.
Yonge (Const. History), 1882.

LAW DICTIONARIES.
Abbott (U. S.), 1879.
Bouvier (U. S.), 1883.
Broom (Legal Maxims), 1874.
Brown, 1880.
De Ferrière (French), 1771.
Holthouse, 1846.
Lawson (Words and Phrases), U. S., 1883.
Soule (Lawyer's Reference Manual), U. S., 1883.
Sweet, 1882.
Tayler (Law Glossary), U. S., 1877.
Tomlins, 1835.
Trayner (Latin Phrases), 1861.
Wharton (Law Lexicon), 1876.
Wharton (Legal Maxims), U. S., 1878.

LAW DIGESTS.
See under Digests.

LAW OF NATURE AND NATIONS.
Bentham, 1843.
Bowyer, 1846.

LAW OF NATURE AND NATIONS—*continued.*
Burlamaqui, 1752.
Chitty, 1817.
Domat, 1850.
Fenn (Revenues of), 1883.
Fulbeck, 1829.
Grotius, 1738, 1853.
Hamel, 1863.
Herstlet, 1859.
Kent, 1866.
Lorimer, 1884.
Marten, 1829.
Okey, 1842.
Phillimore, 1882.
Pufendorf, 1749.
Savigny, 1869.
Stephen, 1885.
Twiss, 1884.
Story (U. S.), 1883.
Vattel, 1834.
Westlake, 1880.
Wheaton, 1880.
See International Law, Civil Law, etc.

LAW LECTURES (CANADIAN).
Macdougall (Torts), 1882.
Read (Judicature Act), 1882.

LAW LISTS.
English, 1886.
Hodgins (Can.), 1879
Irish, 1881.
Law List (English). (Page 177.)
Martindale (U. S.), 1876.
Morgan (Can.), 1878.
Rordans (Can.), 1882.
Woolrych's English Law Officers 1826.

LAW PERIODICALS AND REPORTS.
Albany Law Journal (U. S.), Vol. 34, 1886.
American Law Register (N. S.), Vol. 25, 1886.
——— Law Review, Vol. 20, 1886.
——— Reports, 52, 1885.
——— Railway Reports, 19, 1879.

LAW PERIODICALS AND REPORTS—*con.*

Appeal Cases, English, "Law Reports," 1886.
Appeal Decisions of Quebec. *See* Canada, Lower.
Aspinall's Maritime Law Cases, Vol. 5 (N. S.), 1886.
Assurance Magazine, 1861.

Bankruptcy Reports. *See* Morrell.
Bookseller, The English, 1886.
British Columbia Law Reports, Vol. 2, 1885.

Cababé and Ellis's Reports, Q.B. Div., Vol. 2, 1886.
Canada Gazette, Vol. 20, 1886.
——— Law Journal, Vol. 22, 1886.
——— Supreme Court Reports, Vol. 11, 1886.
Canadian Law Times, Vol. 6, 1886.
Central Law Journal (U. S.), Vol. 23, 1886.
Clifford and Rickards' *Locus Standi* Reports, Vol. 3, 1886.
County Court Cases, English—Equity and Bankruptcy, Vol. 15 (N.S.), '83.
Cox's Criminal Law Cases. Vol. 16, 1886.
Criminal Law Magazine (U. S.), Vol. 7, 1886.

Eastern Reporter (U. S.), Vol. 5, 1886.
Election Cases, Reports of (Ont.), Vol. 2, 1886.

Federal (U. S.) Reporter, Vol. 27, 1886.

Gazette, Canada, Ontario, North-West Territories, and U. S. Patent Office, *see* under Subjects.
Gibson's Law Notes, Vol. 5, 1886.

Ireland, Law Reports of, Vols. 17 and 18, 1886.
Irish Law Times, Vol. 20, 1886.

Journal of Jurisprudence (Scotch), Vol. 30, 1886.
Jurist, The, 1866.
——— Lower Canada, Vol. 30, 1886.

LAW PERIODICALS AND REPORTS—*con.*

Law Journal, English (Reports), Vol. 55, 1886.
Law Journal, English (Serial), Vol. 21, 1886.
Law Journal (Can.), Vol. 22, 1886.
Law Magazine and Review (4th Series), 1886.
Law Quarterly Review (Pollock's), Vol. 1, 1886.
Law Reports, Canadian Provinces. *See* under Prov[illegible]
Law Reports [illegible]oba), Vol. 3 1886.
Law Reports, English Appeal Cases, Vol. 11, 1886.
Law Reports, English Chan. Div., Vol. 31, 1886.
Law Reports, English Q. B. Div., Vol. 16, 1886.
Law Reports, Ireland, Vols. 17 and 18, 1886.
Law, English Statutes, Vol. 22, 1886.
——— Times (Reports), English, Vol. 54, (N. S.), 1886.
Law Times (Serial), Vol. 81, 1886.
——— Times (Irish), Vol. 20, 1886.
——— Notes (Gibson's), Vol. 5, 1886.
Legal News (Que.), Vol. 9, 1886.
——— Observer, Vol. 52, 1856.
Local Courts' Gazette (Can.), Vol. 7, 1871.
Locus Standi Reports (Clifford and Ricard's), Vol. 3, 1886.

"Man," successor to "Sanitary Journal," Vol. 1 (N. S.), 1886.
Mail, London Tri-Weekly.
——— Toronto Daily.
Manitoba Law Journal, Vol. 3, 1886.
——— Law Reports, Vol. 3, 1886.
Monthly Law Reporter (U. S.), 25, 1863.
Montreal Law Reports (S. C.), Vol. 2, 1886.
Morrell's Bankruptcy Reports, Vol. 3, 1886.
Morrison's Mining Reports (U. S.), 8. 1885.

LAW PERIODICALS AND REPORTS—*con.*

National Bankruptcy Register (U. S.), 18, 1879.
New Brunswick Supreme Court Reports (Trueman), Vol. 24, 1886.
North-Eastern Reporter (U. S.), 3, 1886.
North-Western Reporter (U. S.), 26, 1886.
North-West Territories Gazette, Vol. 3, 1886.
North-West Territories, Ordinances, 1885.
Notanda Digest, 1864.
Notes and Queries, 1850.
Nova Scotia Superior Court Reports.

O'Malley and Hardcastle's Election Petitions (Sanday), Vol. 4, 1886.
Ontario Appeal Reports, Vol. 12, 1886.
——— Election Cases (Dominion and Provincial), Vol. 2, 1886.
——— Gazette, Vol. 19, 1886.
——— Practice Reports, Vol. 11, 1886.
——— Reports, Vol. 11, 1886.

Pacific Reporter (U. S.), 8, 1886.
Patent Office (U. S.) Gazette, Vol. 35, 1886.
Pollock's Law Quarterly Review, Vol. 1, 1886.
Prince Edward Island Reports and Statutes, Vol. 2, 1885.

Quebec Court of Appeal Decisions, Vol. 2, 1886.
Quebec Law Reports, Vol. 11, 1886.
——— Law Reports (Montreal), (S. C.), Vol. 2, 1886.
Quebec Lower Canada Jurist, Vol. 30, 1886.
Queen's Bench Division, "The Law Reports," England, Vol. 15, 1886.

Railway Cases, Browne and McNamara's, Vol. 3, 1884.
Rickards' and Michael's *Locus Standi* Reports, Vol. 1, 1886.
Russell and Geldert's Nova Scotia Reports, Vol. 6, 1885-6.

LAW PERIODICALS AND REPORTS—*con.*

Scottish Law Reporter, Vol. 23, 1886.
Sloan's Legal and Financial Register.
Solicitor's Journal, Vol. 31, 1886.
Statutes, English. *See* "The Law Reports," Vol. 22, 1885.
Statutes, United States, Canada, and Provinces of. *See* under Subjects.
Supreme Court (Canada) Reports, Vol. 11, 1886.
Supreme Court (U. S.) Reporter, Vol. 6, 1886.

Times (The), Law Reports, 1886.

United States Patent Office Gazette, Vol. 35, 1886.
United States Supreme Court Reporter, 5, 1885.

Weekly Notes, 1886.
——— Reporter, Vol. 34, 1885.
See page 178; also *see* Magazines.

LAW REPORTS, THE. [Bar Scheme.]

Daniel (History of), 1884.
English (pp. 179 and 368).
Irish (pp. 162 and 369).

LAW SOCIETY.

Rules, Orders, Catalogues, etc.
(Page 180.)

LAW TERMS (BRITISH.)

(Page 351.)

LAW TRACTS.

English (page 112).
Hargrave (page 141).
Juridical Society Papers, 1858–71.

LAWS OF ENGLAND.

History of.
Anstey, 1845.
Brougham, 1861.
Hale, 1800.
Reeves, 1869.

LAWS OF ENGLAND—*continued.*

Commentaries, etc.

Beames, 1812.
Bell (Scotland), 1826.
Bentham, 1805.
Blackstone (Kerr's), 1876.
Bowyer, 1848.
Bracton, 1866 and 1882.
Britton, 1865.
Broom, 1885.
——— and Hadley, 1869.
Burge, 1838.
Coke, 1817-23.
Comyns, 1822.
Cruise, 1835.
D'Israeli (Chas. I.), 1828.
Dickson (Analysis of Blackstone), 1880.
Doctor and Student, 1815.
Doomsday Book, 1788.
Dugdale, 1689.
Erskine (Inst. of Scotland), 1828.
Eunomus (Wynne), 1822.
Fitzherbert, 1794.
Fleta, 1685.
Fortescue, 1825.
Francillon, 1860-61.
Glanville, 1812.
Hargrave, 1787.
Indermaur (Stephen's Commentaries), 1880.
Kelham, 1762.
Kenny, (Wife, Legal Capacity), 1879.
Kerr (Blackstone), 1876.
Leith and Smith's Blackstone, 1880.
Lorimer (Inst. of Scotland), 1872.
Miller, 1825.
Nasmith (Institutes), 1875.
Noy (Laws of England), 1821.
Paterson (Liberty of the Subject), 1877.
Paterson (Liberty of the Press), 1880.
Petersdorff, 1864.
Phillimore (International Law), 1882.
Plowden, 1816.
Sargent, 1843.
Spelman, 1727.
Statutes (pp. 283-86).
Stephen, 1883.

LAWS OF ENGLAND—*continued.*

Commentaries, etc.

Sullivan, 1805.
Sym (Code), 1870.
Taswell-Langmead, 1880.
Thorpe, 1840.
Western, 1841.
Woodeson (Lectures), 1792.
Yonge (Constitution), 1882.
See also under Common Law and Constitutional Law.

LAWS OF SCOTLAND.
See under Scotland.

LAWS OF THE UNITED STATES.
See under United States.

LAWS OF BUSINESS.
Parsons (U. S.), 1869.
See Commercial Law.

LAWYERS.
Campbell's Chancellors and Chief Justices, 1847-49.
Campbell's, Lyndhurst and Brougham, 1869.
Cox's Advocate, 1852.
Curran's Irish Bar, 1855.
Forsyth's History of, 1875.
Foss's English Judges, 1857.
Foster's Men-at-the-Bar, 1885.
Goldsmith's English Bar, 1849.
Jeaffreson's Book about, 1867.
Jones's French Bar, 1856.
Shiel's Sketches, 1855.
Smith's Education of, 1860.
Warren's Professional Duties, 1870.
Weeks' Attorneys and Counsellors (U. S.), 1878.
Whiteway (Hints to Solicitors), 1883.
See Bench and Bar.

LAWYERS' REFERENCE BOOK.
Dubreuil, Statutes (Can.), 1879.
Soule (Law Books and Citations), U. S., 1883.

LEADING CASES.
American Leading Cases.
Hare and Wallace (U. S.), 1871.

Bills, Notes and Cheques.
Bigelow (U. S.), 1880.
Redfield and Bigelow (U. S.), 1871.

British North America Act.
Cartwright (Can.), 1883.

Carriers of Passengers.
Thompson (U. S.), 1880.

Collieries.
Fowler and Lewis, 1884.

Commercial Law.
Ross (Scotch), 1858.
Tudor, 1884.
Smith, 1879.

Common Law.
Haynes (Students), 1878.
Indermaur, 1877.
Smith, 1879.

Constitutional Law.
Forsyth, 1869.
Haynes (Students), 1878.
Thomas, 1876.

Contracts.
Langdell, 1871.

Conveyancing.
Haynes, 1878.
Indermaur, 1881.
Tudor, 1879.

Corporations.
Withrow and Binmore (U. S.), 1884.

Criminal Law.
Bennett and Heard (U. S.), 1869.

LEADING CASES—*continued.*
Domestic Relations.
Ewell (Infancy), U. S., 1876.

Elections (U. S.).
Brightly, 1871.

Elections (English).
See pp. 365 and 367.

English Constitutional Law.
Forsyth, 1869.
Haynes (Students), 1878.
Thomas, 1876.

Equity.
Indermaur, 1881.
White and Tudor, 1886.

Infancy.
Ewell (U. S.), 1876.

Insurance.
Bennett (Fire), U. S., 1729-1875.
Bigelow (Life and Accident), U. S., 1871-76.

International Law.
Cobbett, 1885.

Law, Various Branches of.
Smith (J. W.), 1879.

Licenses.
Champion, 1885.

Mercantile Law.
Ross (Scotch), 1858.
Smith, 1879.
Tudor, 1884.

Negligence.
Hay (Scotch), 1860.

Over-ruled.
Bigelow (U. S.), 1873.
Rapalje and Lawrence (U. S.), 1882.
Wait (U. S.), 1872.

LEADING CASES—*continued.*

Patents.
Fisher (U. S.), 1874.
Gridley, 1884.
Goodere, 1884.
Higgins, 1880.
Law (U. S.), 1870.
Preble (U. S.), 1880.
Rice (U. S.), 1880.
Webster, 1854.
Whitman (U. S.), 1875.

Pleading.
Finlason (U. S.), 1847.

Railways.
Lacey, 1884.
Redfield (U. S.), 1872.
Smith and Bates, 1858.

Real Property.
Tudor, 1879.

Sales.
Langdell (Personal Prop.), 1872.

Self Defence.
Horrigan and Thompson (U. S.), 1874.

Telegraph.
Allen (U. S.), 1873.

Torts.
Bigelow (U. S.), 1875.

Wills.
Tudor, 1879.

LEASES.
Chambers, 1819.
Cooke (Agricultural), 1850.
Davidson (Vol. 5), 1876-78.
Dixon (The Farm), 1859.
Emden (Building), 1882.
Lely and Pearce-Edgcumbe (Agricultural), 1885.
Platt, 1847.
Shelford, 1874.
See Landlord and Tenant.

LECTURES.
Austin (Jurisprudence), 1869.
Blair (Rhetoric), 1845.
Cowell (Tagore), 1870-'72.
Francillon (English Law), 1860-61.
McDougall (Torts), Can., 1882.
Read (Judicature Act), Can., 1881.
Senior (Political Economy), 1852.
Sharswood (Study of Law), U. S., 1870.
Sullivan (Laws of England), U. S., 1805.
Tagore (Indian Law), Cowell, 1870-72.
Whately (Political Economy), 1831.

LEGACIES.
Hanson, 1870.
Hudson (Annuities), 1842.
Lumley (Annuities), 1833.
Preston, 1824.
Redfield (U. S.), 1869.
Roper, 1828.
Ward, 1826.
Williams (Executors), 1879.
See Wills.

LEGAL DEFINITIONS.
See Law Terms and Phrases.

LEGAL DIRECTORY.
Hubbell (U. S.), 1880.
Canadian, *see* under Canada.
England, *see* Law Lists, English,

LEGAL DUTIES AND RIGHTS.
Hearne, 1883.
See Legal Remedies.

LEGAL EDUCATION.
See Law, Elementary; Bench and Bar, etc.

LEGAL AND EQUITABLE ESTATES.
Jickling, 1829.

LEGAL FORMS.
See Forms.

LEGAL HANDBOOK (ARCHITECTS').
Jenkins and Raymond, 1880.

LEGAL JUDGMENT.
Freeman (U. S.), 1873.
Piggott (Foreign), 1884.
Ram (U. S.), 1871.
Seton (Decrees), 1879.

LEGAL MAXIMS.
Broom, 1884.
Broom (U. S.), 1874.
Brown, 1880.
Browne (U. S.), 1883.
Lawson (U. S.), 1883.
Tayler (Law Glossary), U.S., 1877.
Trayner, 1861.
Wharton (U. S.), 1878.
See Law Dictionaries.

LEGAL MEDICINE.
Elwell, 1881.
Greenwood, 1882.
Guy and Ferrier, 1881.
Tidy, 1882.
Woodman and Tidy, 1877.
See Medical Jurisprudence.

LEGAL PROFESSION.
Doctor-in-Jure-Civili (p. 183), 1873.

LEGAL REMEDIES.
Addison (Wrongs), 1879.
Bigelow (Torts), U. S., 1875.
Hearne, 1883.
High (U. S.), 1884.
Hilliard (U. S.), 1867.
Rogers (Can.), 1875.
Shearman and Redfield (Negligence), U. S., 1874.
Starkie (Slander), 1876.
Townshend (Slander), U. S., 1877.

LEGISLATION.
Bentham, 1843.
Cooley (Legislative Limitations), U.S., 1883.
Wendt (Maritime), 1871.
See House of Commons.

LEGISLATIVE ASSEMBLIES.
Bourinot (Can.), 1884.
Cooley (U. S.), 1883.
Cushing (U. S.), 1866.
Ferrall, 1837.
May, 1883.
Taylor (Can.), 1871.
Todd, 1869.
See Parliamentary Law.

LEGISLATIVE EXPRESSION.
Coode, 1845.
Bishop (Interpretation of Written Laws), U. S., 1882.

LEGITIMACY.
Le Marchant, 1828.
Robertson, 1836.
See Peerage Claims.

LEGAL BIBLIOGRAPHY.
Lawson (Concordance), U. S., 1883.
Soule (Lawyer's Reference Manual), U. S., 1883.
Wallace (The Reporters), U. S., 1882.

LETTERS, HISTORICAL AND EDUCATIONAL
De Maintenon, 1856–61.
Montagu, 1837.
Wharncliffe, 1837.

LETTERS OF CREDIT.
Shaw, 1854.
See Banks.

LETTERS PATENT.
Aston, 1883.
Brice, 1885.
Coryton, 1855.
Curtis (U. S.), 1873.

LETTERS PATENT—*continued.*
Godson, 1851.
Hands, 1808.
Higgins, 1884.
Hindmarch (U. S.), 1847.
Johnson, 1866.
Law (U. S.), 1870.
Lawson, 1884.
Lund, 1851,
McGregor (Language of Specifications), 1856.
Norman (U.S.), 1853.
Terrell, 1884.
Whitman (U. S.), 1875.
See Patent Law.

LEX CORONATORIA.
Grindon, 1822.

LEXICONS.
See Dictionaries.

LEX MERCATORIA.
Beawes, 1813.

LEX PARLIAMENTARIA AMERICANA.
Cushing (U. S.), 1866.

LIBEL AND SLANDER.
Cooke, 1844.
Elliott (Newspaper), 1884.
Flood, 1880.
Folkard, 1876.
Holt, 1816.
Mence, 1824.
Odgers, 1881.
Shortt (Libel), 1884.
Starkie, 1876.
Townshend (U. S.), 1877.

LIBERTY OF THE SUBJECT.
Paterson, 1877.
See Habeas Corpus.

LIBERTY OF THE PRESS.
Paterson, 1880.

LIBRARIES, CATALOGUES OF.
See Catalogues.

LIBRARIES, MEMOIRS OF.
Edwards, 1859.

LIBRARIES, PUBLIC.
Conference of Librarians, 1878.
Special Report on. (Page 186.)
See under Catalogues.

LICENSING ACTS, 1872–4.
Champion, 1885.
Clifton (Innkeepers), 1885.
Kavanagh and Quill, 1875.
Lely and Foulkes, 1874.
Paterson, 1885.
Wharton, 1876.
Whiteley, 1874.

LIEN.
Bunyon (Life Policies), 1868.
Cross, 1840.
Guernsey (Mechanics), N. Y., 1873.
Holmested (Can.), Mechanics, 1878.
Miller (Equitable Mortgages), 1844.
Montagu, 1821.
Phillips (Mechanics), U. S., 1883.
Stokes (of Attorneys), 1860.
Wells (U. S., Iowa), 1881.

LIFE INSURANCE.
Angell (U. S.), 1855.
Assurance Magazine, 9, 1861.
Barber (U. S.), 1882.
Beaumont, 1846.
Bigelow (U. S.), 1871–76.
Blayney, 1837.
Bliss (U. S), 1874.
Brinton, 1861.
Bunyon, 1868.
Clarke (Can.), 1877.
Crawley, 1882.
Dowdeswell, 1846.
Ellis, 1832.
Farren, 1823.
Hardy (Life Contingencies), 1840.
Hillman, 1857.
Hine and Nichols' Digest (U. S.), 1882.

LIFE INSURANCE—*continued.*
Hughes, 1828.
Lewis and Bombaugh (U. S.), 1878.
May (Fire, Life, and Accident), U. S., 1882.
McCandlish, 1866.
Paton (Scotch), 1862.
Phillips (U. S.), 1867.
Sang (Life Tables), 1841.
Sansum (U. S.), 1876.
Scratchley, 1860.
Sharpstein (U. S.), 1872.
Walford, 1867.

LIGHT AND AIR.
Latham (Window Lights), 1867.
Round, 1868.

LIGHTING, ELECTRIC.
Bower and Webb, 1882.
Cunynghame, 1883.
Fitzgerald, 1882.
Lely, 1882.

L'ISLE PEERAGE.
Nicolas, 1829.

LIMITED LIABILITY.
Brice, 1877.
Browne, 1867.
See Companies.

LIMITATIONS.
Angell (U. S.), 1876.
Banning, 1877.
Blanshard, 1826.
Brown, 1869.
Cooley (U. S. Constitutional), 1883.
Darby and Bosanquet, 1867.
Gibbons, 1835.
Hayes, 1824.
Lewis, 1843.
Mansell, 1839.
Marsden (Rule against Perpetuities), 1883.
Prior, 1839.

LIMITATIONS—*continued.*
Walter (Statute of), 1882.
Wilkinson, 1829.
Wood (U. S.), 1883.

LINCOLN'S INN.
Spilsbury, 1850.

LINEAL MEASURES.
Synoptical Tables of, 1821.

LIQUIDATION.
See Bankruptcy.

LITERATURE, LAW OF, ETC.
Bump (U. S.), 1884.
Burke, 1852.
Copinger, 1881.
Drone (U. S.), 1879.
Godson, 1851.
Griswold (U. S.), 1883.
Law (U. S.), 1870.
Macfie, 1879-'83.
Morgan (U. S.), 1875.
Phillips, 1863.
Poole's Index (Periodicals), U. S., 1882.
Scrutton, 1883.
Shortt, 1884.
Slater, 1884.
Trubner's Bibliography, 1859.
Whitaker's Current Literature, 1885.
Whitman (U. S.), 1875.
See Copyright,

LITERATURE OF EUROPE.
Hallam, 1842.

LITTLETON.
See under Institutes, Tenures.

LIVERY STABLE KEEPERS.
Liability of.
Lascelles, 1881.
See Innkeeper.

LOCAL GOVERNMENT.
Glen, 1869.
Knight, 1885.
Lumley, 1877.
Smith (T.), 1857 and 1867.
See under Health, and Model By-Laws.

LOCUS STANDI.
Smethurst, 1866.
See Private Bills.

Reports.
Clifford and Rickards, 1884.
——— and Stephens, 1872.
Rickards and Michael, 1885.

LOGIC.
Mill, 1851.
Watts, 1792.
Whately, 1841.

LONDON, CITY OF.
Ashley (Mayor's Court), 1819.
Brandon " 1861 and '64.
Charnock (Police Guide), 1841.
Harrison (Sheriff's Court), 1860.
Locke (Mayor's Court), 1853.
Pulling's Index (Gazette), 1883.
Woolsley (Mayor's Court), 1816.
Yeatman (Mayor's Court), 1870.

LORDS, HOUSE OF.
Appellate Jurisdiction.
Macqueen, 1842.
Sugden (Property Administration), 1849.

Practice.
Denison and Scott, 1879.
Palmer, 1830.

LORDS, HOUSE OF, REPORTS.
Bell (Scotch), 1850.
Bligh, 1821.
Brown, 1800.
Clark and Finnelly, 1846.
Colles, 1714.
Craigie, Stewart, and Paton (Scotch) 1821.
Dow, 1818.
——— and Clarke, 1832.
House of Lords' Cases, 1865.
Law Reports, The, 1885.
Macqueen, 1865.
Maclean and Courtenay, 1833.
——— and Robinson, 1839.
Paton (Scotch), 1821.
Robertson (Scotch), 1727.
Shaw (Scotch), 1824.
——— and Maclean (Scotch), 1838.
Shower, 1699.
West, 1841.
Wilson and Courtenay (Scotch), 1833.
——— and Shaw (Scotch), 1834.

LORD MAYOR'S COURT.
See London, City of, and Mayor's Court.

LOUISIANA CODE.
Greiner, 1844.

LOUISIANA REPORTS.
(Pages 189 and 400.)

LOWER CANADA.
Admiralty Reports.
Stuart, 1836–74.

Appeal Cases.
Dorion, 1881–82.
Stuart, 1810–34.

Civil Code.
McCord, 1873.
Procedure, 1866.
Wotherspoon, 1870.

LOWER CANADA—*continued.*

Criminal Consolidated Acts.
Taschereau, 1874.

Digests of Reports.
Ramsay, 1865.
Robertson, 1864.
Stephens, 1877-82.

History of.
Christie, 1849–55.
See Quebec, and pp. 62, 244, and 376.

Reports.
Law Journal, 1865–68.
Legal News, 1878–85.
Montreal Reports (Condensed), 1854.
——— Vols. 1 and 2. 1884–85.
Quebec Law Reports, 1875–85.
Lower Canada Reports, 1850–67.
——— Canada Jurist, 1857–85.

Statutes. (Page 290.)
Dubreuil, 1879.
Wicksteed, 1882.

LOYALISTS IN AMERICA.
Ryerson, 1880.

LUCIAN.
Walker's Selections from, 1835.

LUNACY AND LUNATICS.
Browne (J. H. B.), U. S., 1875.
Bucknill, 1857.
Elmer (Practice in), 1872.
Ewell (Idiocy), U. S., 1876.
Greenwood, 1882.
Phillips, 1858.
Pope, 1877.
Ray (U. S.), 1871.
Shelford, 1833.
Winslow, 1845.
See under Insanity.

M

MADRAS.

Regulations of (Statutes).
Clarke. (Page 292.)

Notes of Cases.
Strange. (Page 299.)

MAGAZINES.
Annual Register, 1758–1884.
Assurance Magazine, 1851–61.
Blackwood, 1817–66.
Canadian Monthly, 1872–82.
Chambers' Journal, 1844–72.
Edinburgh Review, 1802–77.
Quarterly Review, 1809–77.
See Law Periodicals (p. 178).

MAGIC.
Brewster, 1832.

MAGISTRATES' CASES.
Cox, 1843–85.
Carrow, 1844–51.

MAGISTRATES' COURTS PRACTICE.
Saunders, 1882.
See Mayor's Court.

MAGISTERIAL LAW.
(Including Crimes and Punishments.)
Archbold, 1855–60.
Arnold (Sum. Convict.), 1860.
Beccaria, 1767.
Bench Formulist, 1846.
Bishop (Statutory Crimes), U. S., 1883.
Boothby (Indictable Offences), 1854.
Burn, 1869.
Burnie (Addenda), 1885.
Charnock, 1841.
Chitty, 1826.
Clark (Crim. Liability), 1880.
Clarke (Can.), 1878.
Clarke and Sheppard (Can.), 1882.
Cox, 1879.
——— and Saunders, 1870.
Dalton's Justice, 1805.

MAGISTERIAL LAW—*continued.*
(Including Crimes and Punishments.)

Deacon (Criminal Law), 1836.
Donnan (U.S. Crim. Procedure), 1884.
East (Pleas of Crown), 1803.
Egan (Extradition), 1846.
Farrar (Crimes and Punishments), 1880.
Finlason (Repression of Riots), 1868.
Glen, 1869.
Greaves, 1862.
Greenwood and Martin, 1874.
Harris (Crim. Law), 1884.
Hayes (Ireland), 1842.
Hilliard (New Trials), U. S., 1872.
Hume (Scotland), 1844.
Jervis (Glen), 1868.
Keele (Can.), 1864.
Kerr (Fraud), 1868.
Kirchner (Extradition), 1882.
Leeming and Cross, 1876.
Lefroy (Ireland), 1862.
Lewis, 1879.
Lonsdale, 1839.
McNab (Can.), 1865.
Mews (Digest of Cases), 1884.
Neville and Perry (Reports), 1837.
Oke (Formulist), 1881.
——— (Magis. Synopsis), 1868.
Old Bailey Experience, 1833.
Paley, 1879.
Raynes, 1826.
Robinson, 1836 and 1842.
Roscoe (Digest), 1884.
Russell, 1877.
Saunders, 1882.
——— and Cox, 1861.
Shirley, 1880.
Snowdon, 1859.
Spear (Extradition), U.S., 1879.
Starkie (Indictments), 1824.
——— 1876.
Stephen (Criminal Procedure), 1883.
Stone, 1880.
Tayler (Appeals from Justices), 1865.
Toone, 1828.
Townshend (Libel), U. S., 1877.
Trotter (Appeals from Justices), 1884.
Washburn (U. S.), 1878.
Waterman (U. S.), Crim. Digest, 1877.

MAGISTERIAL LAW—*continued.*
(Including Crimes and Punishments.)

Watkins and O'Connor (Magistrates' Cases—New South Wales), 1882.
Wharton (U. S.), 1868, 1871 and 1880.
Wheeler (U. S.), Crim. Cases, 1854.
Wigram (Justices' Note Book), 1885.
Wilmot (Burglary), 1851.
Wise (Riots), 1848.
Woolrych (Misdemeanours), 1842.
Wright (Conspiracies), 1873.
See Criminal Law.

MAINE, STATE OF.

History of. (Sullivan), 1795.

Reports. Spaulding (77 Me.), 7, 1885.
Pages 193 and 400.

Digest.
Eastman, 1849.
Plaisted and Appleton, 1880.
Virgin's, 1859–70.

Statutes, 1884.

MAINTENANCE.
Tapp, 1861.

MALPRACTICE, CIVIL.
Elwell (U. S.), 1881.
McClelland (page 214), U. S., 1877.
See Medical Jurisprudence.

MANDAMUS.
High (Legal Remedies), U.S., 1884.
Rawlinson, 1883.
Tapping, 1853.
Pitt-Lewis (County Courts), 1880.
Wilcock, 1827.
Wood (U. S.), 1880.
See Municipal Corporations.

MANITOBA, PROVINCE OF.
Law Journal (Ewart), 2, 1885.
——— Reports (Ewart), 2, 1885.
Statutes of (pp. 194, 291, and 378.

MANUAL OF DATES.
Haydn, 1863.
Townsend, 1862.

MANUSCRIPT REPORTS.
Cameron (Can.), } Page 58.
Campbell (Can.), }

MARINE DICTIONARY.
Falconer, 1830.

MARINE INSURANCE.
Annesley, 1808.
Arnould, 1877.
Bailey, 1860.
Benecke, 1824.
Crump, 1875.
Dixon (Average), U. S., 1867.
Duer (U. S.), 1846.
Emerigon, 1850.
Hildyard, 1845.
Hine and Nichols (U. S.), 1882.
Hopkins, 1867.
Lee, 1877.
Lowndes, 1885.
Marshall, 1865.
Morrell, 1883.
McArthur, 1885.
Park, 1842.
Parsons (U. S.), 1868.
Sansum (U. S.), 1876.
Stevens (Average), 1816.
See Insurance.

MARITIME LAW.
Abbott, 1881.
Aspinall (Cases), 1882.
Beawes, 1813.
Boyd (A. C.), 1876.
——— (W.), Irish, 1868.
Browne (Goods and Passengers by Water), 1873.
Cohen (U. S.), 1883.

MARITIME LAW—*continued.*
Coulson and Forbes, 1880.
Curtis (U. S.), 1841.
Deane, 1855.
De Burg, 1868.
Dixon (Average), U. S., 1867.
Flanders (U. S.), 1852.
Foard, 1880.
Greenhow, 1863.
Hall (Sea Shore), 1830.
Hazlitt and Roche (War), 1854.
Heyl (U. S.), 1868.
Holt, 1824.
——— (Admiralty Cases), 1867.
Hopkins (Average), 1884.
Houck (Navigable Rivers), U. S., 1868.
Inglis (Consular Formulary), 1879.
Johnstone, 1876.
Jones (Salvage), 1870.
Kay, 1875.
Lawrence (Police), U. S., 1858.
Lee, 1877.
Levi, 1863.
Lowndes (Average), 1878.
Lowndes (Collisions at Sea), 1867.
Maclachlan, 1860.
Marsden (Collisions at Sea), 1880.
Maude and Pollock, 1881.
Newson, 1883 and 1886.
Oliver, 1872 and 1879.
Parsons (U. S.), 1859 and 1869.
Pratt (Sea Lights), 1858.
Reeves, 1792.
Squarey, 1882.
Stevens (Average), 1816.
Stevens (Stowage of Ships), 1863.
Story (Partnership), U. S., 1881.
Tudor, 1884.
Wendt, 1871.
Willcock (Navigation), 1863.
Woolrych (Water Rights), 1830.
See Admiralty, Mercantile Law, etc

MARITIME INTERNATIONAL LAW.
De Burg, 1868.
Desty (U. S.), 1879.
Dunlap (U. S.), 1836.

MARITIME INTERNATIONAL LAW—*con.*
Hazlitt and Roche (Maritime Warfare), 1854.
Lawrence, 1884.
Lawrence (U.S.), 1858.
Levi, 1863.
Lushington, 1866.
Twiss, 1884.
Wendt, 1871.
Wheaton, 1880.
See Admiralty Reports.

MARRIAGE.
Atherley, 1813.
Bell (Scotland), 1849.
Bishop (U. S.), 1864.
Bright (Husband and Wife), 1849.
Browne (Divorce), 1876.
Browne (Divorce Statutes), U.S., 1872.
Browning (Divorce), 1862.
Clancy (Husband and Wife), 1827.
Dixon (Divorce), 1883.
Draper (Dower), Can., 1863.
Edwards and Hamilton, 1883.
Ernest (Divorce), 1879.
Fergusson (Scotch), 1817.
Fulton (U. S.), 1883.
Harrison (Probate and Divorce), 1880.
Kelly (Contracts of Married Women), U. S., 1882.
Kelly (French Law of), U. S., 1885.
Kenny, 1879.
Lennard, 1883.
Lush (Husband and Wife), 1884.
Macqueen, 1849.
Park (Dower), 1836.
Poynter, 1824.
Pritchard, 1864.
Redman (Husband and Wife), 1883.
Roper, 1848.
Shelford (U. S.), 1841.
Scribner (Dower), U. S., 1867.
Schouler (Dom. Relations), U.S., 1870.
Schouler (H. and Wife), U. S., 1883.
Stewart (M. and Divorce), U. S., 1884.
Story (Conflict of Laws), U. S., 1883.
Swabey (Divorce), 1859.

MARRIAGE—*continued.*
Thicknesse (Husband and Wife), 1884
Tyler (Infancy, etc.), U. S., 1882.
See Domestic Relations, Divorce, Husband and Wife, Infancy, etc.

MARRIAGE SETTLEMENTS.
Atherley, 1813.
Banning, 1884.
Bythewood and Jarman, 1849.
Edwards and Hamilton, 1883.
Peachey, 1860.

MARRIED WOMEN'S PROPERTY ACTS.
Bishop (U. S.), 1871.
Conybeare and Andrews, 1883.
Edwards and Hamilton, 1883.
Griffith, 1883.
Kenny, 1879.
Lennard, 1882.
Parliamentary Report. (Page 251.)
Redman, 1883.
Smith (H. A.), 1884.
Thicknesse, 1884.
Walkem (Can.), 1874.
White and Blackburn, 1883.

MARTIAL LAW.
Cockburn's Charge, 1867.
Finlason, 1867.
Forsyth, 1869.
Kennedy, 1832.
Rowe, 1824.

MARYLAND DIGEST.
Stockett, Merrick, and Miller, 1866.

MARYLAND REPORTS.
Stockett (63 Md.), 37, 1885.
(Pages 197 and 401.)

MASSACHUSETTS REPORTS.
Lathrop (140 Mass.), 1885.
(Pages 198 and 401.)

MASTER AND SERVANT.
Davis (Act of 1867), 1868, 1875.
Fall (U. S.), 1883.
Hertslet, 1850.
Lovesy (Arbitration), 1867.
Macdonald, 1868.
Paterson, 1885.
Roberts and Wallace, 1885.
Ruegg (Employers' Liability Act), 1882.
Schouler (U. S.), 1870.
Smith (C. M.), 1885.
Spike, 1855.
Swabey, 1859.
Turner (Employers' Liability Act), 1882.
Underhill and Plumptre, 1881.
Wood (U. S.), 1877.
See Employers and Workman.

MAXIMS.
Broom, 1884.
Brown (Law Dict.), 1880.
Lawson (U.S.), 1883.
Noy, 1821.
Tayler (Law Glossary), U. S., 1877.
Trayner, 1861.
Wharton, 1878.
See Legal Maxims, Law Terms and Phrases.

MASTER'S OFFICE.
Bennett (Chancery), 1834.
Dax (Common Law), 1844.

MATHEMATICAL DICTIONARY.
Hutton, 1815.

MATRIMONIAL CAUSES.
Dixon, 1883.
Ernest, 1879.
Swabey, 1859.
——— and Tristram (Cases), 1865.
See Marriage.

MAYOR'S COURT.
Ashley, 1819.
Brandon, 1861, 1864.
Yeatman, 1870.
Woolsey, 1816.
See London.

MEASURES—ENGLISH AND FRENCH.
Goodwyn, 1821.
Table of. (Page 302.)

MECHANICS' LIEN.
Guernsey (New York City), 1873.
Holmested (Can.), 1878.
Phillips (U. S.), 1883.
See Lien.

MEDICAL BIBLIOGRAPHY.
Forbes, 1835.

MEDICAL DICTIONARY.
Cooper (Surgery), 1861–72.
Hooper, 1848.
James, 1743.
Quain, 1882.

MEDICAL JURISPRUDENCE.
Abercrombie (Students' Guide), 1885.
Balch (Trial for Murder), U. S., 1881.
Beck (U. S.), 1850.
Browne (Insanity), U. S., 1875.
Bucknill (Unsound Mind), 1857.
Casper, 1861.
Chitty, 1834.
Christison (on Poisons), 1845.
Elwell (U. S.), 1881.
Farr, 1818.
Fodere (French), 1815.
Forsyth, 1829.
Guy and Ferrier, 1881.
Male, 1818.
McClelland (Civil Malpractice), U.S. 1877.
Ordronaux (U. S.), 1869.
Orfila (French), 1823.
Paris and Fonblanque, 1823.
Ray (U. S.), 1871.
Reese (Toxicology), U. S., 1874.

MEDICAL JURISPRUDENCE—*continued.*
Smith (J. G.), Forensic Medicine, 1827.
——— Medical Evidence, 1852.
Taylor (Poisons), 1859.
——— (Med. Juris), 1866 and 1873.
Tidy, 1882–83.
Wharton and Stillé (U. S.), 1873.
Woodman and Tidy, 1877.

MEDICAL PRACTITIONER'S LEGAL GUIDE.
Greenwood, 1882.
Weightman, 1870.

MEDICAL WITNESSES.
Smith (J. G.), Examination of, 1829.

MELANCHOLY, ANATOMY OF.
Burton, 1836.

MEMOIRS.
Birch's Heads (Illustrious Persons), 1813.
Bourienne, 1831.
Boyle, 1772.
Brown (Hon. Geo.), 1882.
Buckingham, 1811–20.
Campbell, 1847–49.
Castlereagh, 1848.
Catharine II., 1800.
Chalmers' Dictionary, 1817.
Chancellors, 1847.
Chief Justices, 1849.
Cockburn, 1856.
Foss's Biographia Juridica, 1857-70.
Fox's Memorials, 1853.
Frederick the Great (Carlyle), 1860.
Gleig's Military Commanders, 1831.
Green (English Princesses), 1857.
Hincks, Sir F., 1885.
Jenkins (Wynne), 1822.
Lyndhurst and Brougham, 1869.
Macdonald (Sir J. A.), Collins, 1883.
Malmesbury, 1844.
Marlborough, 1820.
Palmerston (Ritchie), *n. d.*
Plunket, 1867.

MEMOIRS—*continued.*
Plutarch, 1823.
Prince Consort, 1868–73.
Romilly, 1842.
Southey's Admirals, 1833.
Story, 1851.
Strickland's Queens, 1857.
Sully, 1778.
Townsend's Judges, 1846.
Walpole, 1847.
Washington, 1855.
Woolrych's Sergeants, 1869.
Wraxall, 1836.
See Biography.

MEN-AT-THE-BAR.
Foster, 1885.

MEN OF THE TIME.
Cooper, 1879.

MENTAL PHYSIOLOGY.
Holland, 1852.

MERCANTILE ACCOUNTS.
[illegible], 1850.

MERCANTILE AGENCY.
Russell, 1873.

MERCANTILE GUARANTEES.
FELL, 1820.

MERCANTILE JURISPRUDENCE.
Bell (Scotch), 1826, 1858.

MERCANTILE LAW.
American Leading Cases (Hare and Wallace), 1871.
Barron on Bills (Can.), 1880.
Bateman (Commercial Law), U. S., 1860.
Bayley (Bills of Exchange), 1849.
Bell (Scotch), 1858.
Beawes's Lex Mercatoria, 1813.
Brandt on Guarantees (U. S.), 1878.
Blackburn on Sales, 1885.
Boyd (A.C.), Shipping Laws, 1876.

MERCANTILE LAW—*continued.*

Boyd (W.), Merchant Shipping (Irish), 1868.
Byles on Bills, 1885.
——— (U. S. Reprint), 1883.
Campbell (Scotch), 1881.
Chalmers's Digest of Law of Bills, 1881.
Chitty (Laws of Commerce), 1824 and 1864.
Chitty (Bills of Exchange, etc.), 1859
Clarke on I. O. U.'s, etc. (Can.), 1875.
Comyn (Law of Contracts), 1822.
Cross on Lien, 1840.
Danson and Lloyd (Cases in Commerce), 1830.
De Colyar (Guarantees), 1885.
Dixon on Average (U. S.), 1867.
Fell on Guarantees, 1820.
Hamel (Law of the Customs), 1854.
Hare and Wallace (U. S.), 1871.
Hertslet's Treaties, 1859.
Heyl (U.S. Commercial Statutes), 1868.
Holmested's Liens (Can.), 1878.
Hopkins (Handbook of Average), 1884.
Houston (Stoppage in Transitu), 1862.
Lawes (Bills of Lading), 1813.
Levi (International Commercial Law), 1863.
Lowndes on Average, 1878.
McCulloch's Dict. of Commerce, 1882.
Montefiore's Precedents, 1813.
Paley (Principal and Agent), 1833.
Parsons (Laws of Business), U. S., 1869.
Parsons (Mercantile Law), U. S., 1862.
——— (Prom. Notes), U. S., 1876.
——— (Partnerships), U. S., 1878.
Paton (Stoppage in Transitu), 1859.
Quin (Trade of Banking), 1833.
Ross (Scotch and English Leading Cases), 1858.
Russell (Mercantile Agency), 1873.
Smith's Mercantile Law, 1886.
Stevens (Law of Average), 1816.
Story (Agency), U. S., 1882.
——— (Bills), U. S., 1860.
——— (Prom. Notes), U. S., 1878.
——— (Partnership), U. S., 1881.
Sullivan and Moss (Can.), 1866.

MERCANTILE LAW—*continued.*

Theobald (Surety), 1832.
Thomson (Scotch Bills of Exchange), 1865.
Tudor's Leading Cases, 1884.
Wilkinson (Limitation of Actions), 1829.
See Commercial Law, Shipping, Banking, Trade Marks, etc.

MERCHANT SEAMEN.

Curtis (U. S.), 1841.
Kay, 1875.

MERCHANT SHIPPING.

Abbott, 1881.
Baker (Quarantine), 1879.
Boyd, 1876.
Curtis (U. S.), 1841.
Dixon (General Average), U. S. 1867
Desty (U. S.), 1879.
Flanders (U. S.), 1852.
Foard, 1880.
Greenhow, 1863.
Holt, 1824.
Jones (Salvage), 1870.
Kay, 1875.
Lawes (Bills of Lading), 1813.
Lee, 1877.
Leggett (Bills of Lading), 1880.
Lewis (Can.), 1885.
Maclachlan, 1860.
Marsden, 1880.
Maude and Pollock, 1881.
Newson (Shipping), 1883.
——— (Salvage), 1886.
Oliver, 1872–79.
Parsons (U. S.), 1869.
Pratt (Sea Lights), 1858.
Reeves, 1792.
Roscoe (Legislation for Seamen), 1885.
Stevens (Average), 1816.
——— (Cargoes), 1863.
Squarey, 1882.
Thring (Criminal Law of the Navy) 1861.
Tudor, 1884.
Wendt (Maritime Legislation), 1871.
Woolrych, 1830.
See Maritime Law.

MERGER.
Mayhew, 1861.

MEXICO.
Beecher (Can.), 1880.
Prescott, 1849.

MICHIGAN REPORTS.
Chaney (55 Mich.), 19, 1885.
(Pages 201 and 402.)

Statutes.
Howell, 1882-83.

MILITARY ANTIQUITIES.
Grose, 1801.

MILITARY DICTIONARY.
Campbell, 1844.
James, 1816.

MILITARY LAW.
Army Service Act, 1862.
Finlason, 1866-67.
Hough, 1855.
Kennedy, 1832.
Rowe, 1824.
See Courts-Martial.

MILITIA.
Dwyer (Great Britain), 1857.
Wicksteed (Can.), 1875.

MINES AND MINING.
Bainbridge, 1878.
Bartlett, 1850.
Blanchard and Weeks (U. S.), 1877.
Collier, 1855.
Fowler and Lewis (Collieries), 1884.
MacSwinney, 1884.
Morrison (Cases), U. S., vols. 1 to 9, 1886.
Penfold (on Rating), 1884.
Rogers, 1864.
Wade, (U. S.), 1882.
Yool, 1863.

MISDEMEANORS.
Russell, 1877.
Woolrych, 1842.
See Criminal Law.

MINNESOTA REPORTS.
Young (33 Minn.), 13, 1885.
(Pages 203 and 402.)

MISREPRESENTATION AND CONCEALMENT.
Kerr (Fraud and Mistake), 1868.
——— ——— (U. S. Reprint), 1877.

MISSISSIPPI REPORTS.
Brown and Hemingway (62 Miss.), 10, 1885.
(Pages 203 and 402.)

MISSOURI REPORTS.
Brown (84 Mo.), 5, 1884.
(Pages 203 and 403.)

MISSOURI APPEAL REPORTS.
Berry, 18, 1885.

MOAK'S ENGLISH REPORTS.
(Page 204), 1884.

MODEL BY-LAWS.
Knight, 1885.
Lumley, 1877.

MODERN CIVIL LAW.
Bowyer, 1848.
Tomkins and Jencken, 1870.
See Civil Law.

MODERN EUROPE.
Alison, 1839–42.
Spence, 1826.

MODERN GEOGRAPHY.
Johnston (Atlas), 1864.
Stewart, 1835.
See Atlases.

MODERN UNIVERSAL HISTORY.
(Page 204), 1780–84.

MOHAMMEDAN LAW.
See Hindu Law.

MONEY LENDERS AND BORROWERS.
Macalpin, 1880.
McCandlish, 1866.

MONEY SECURITIES.
Cavanagh, 1885.

MONUMENTA JURIDICA.
Twiss (Admiralty Black Book), 1871–76.

MONTHLY LAW REPORTER.
Sanger and Hale (U. S.), 1855–63.

MORALITY AND POLITY.
Quetelet (Probabilities), 1849.
Whewell, 1845.

MORALS AND LEGISLATION.
Bentham, 1843.
Whewell, 1845.

MORTGAGES.
Barron, Chattel (Can.), 1880.
Coote, 1880.
Davidson, 1860.
Fisher, 1884.
Herman (Chattel), U. S., 1877.
Hilliard (U. S.), 1872.
Jones (U. S.), 1878 and 1881.
Miller, 1844.
Patch, 1821.
Powell, 1826.
Rouse, 1867.
Thomas, (U. S.), 1877.
Trollope (Ships), 1823.
Turner (Solicitors' Duties), 1883.
Wiltsie (Foreclosures), U. S., 1885.

MORTMAIN.
Cooke and Harwood, 1867.
Shelford, 1836.

MUNICH GALLERY.
Illustrations from (*n. d.*)

MUNICIPAL ACTS.
Bell (Can.), 1883.
Browne, 1878.
Cox and Grady, 1880.
Cunningham, 1880.
Harrison (Can.), 1878

MUNICIPAL ACTS—*continued.*
Hodgins' Reports (Can.), 1863.
Local Courts Gazette (U. C.), 1863.
Rawlinson, 1883.
Saunders, 1873.
Wills (Can.), 1870.

MUNICIPAL BONDS.
Dillon (U. S.), 1876.

MUNICIPAL COUNCILLORS.
Kehoe (Manual), Can., 1884.
Stone, 1869.

MUNICIPAL CORPORATIONS.
Arnold, 1883.
Boone (U. S.), 1882.
Dillon (U. S.), 1881.
Glover, 1836.
Grant, 1850.
Kehoe (Councillor's Hand-book), Can. 1884.
Kyd, 1793.
Lely, 1882.
Merewether and Stephens, 1835.
Rawlinson, 1883.
Stone, 1869.
Stone (Councillor's Hand-book), 1869.
Tapping (Mandamus), 1853.
Willcock, 1827.
Wills (Can.), 1870.
See Corporations.

MUNICIPAL ELECTIONS.
Cox and Grady, 1880.
Cunningham, 1880.
Brown, 1878.
Brough (Can.), 1871.
Ermatinger (Can.), 1886.
Fitzgerald (Ballot Act), 1876.
Harrison and Joseph (Can.), 1878.
Hodgins (Can.), 1878 and 1886.
Owen (Act of 1875), 1875.
Saunders, 1873.
Street, 1880.
See Elections.

MUNICIPAL MANUAL.
Harrison (Canadian), 1874.
Harrison and Joseph, 1878.

MUNICIPAL REPORTS (CANADIAN).
Harrison and Hodgins, 1863.
Hodgins (1871-79), 1883.

MURDER BY POISONING.
Browne and Stewart, 1883.

MUSIC HALLS, LAW OF.
Geary, 1885.

MUSIC, HISTORY OF.
Burney, 1789.

MUSSULMAN LAW.
See Hindu Law.

MUTINY ACTS.
See Army Service Act.

N

NAPOLEON I.—Scott's Life of (p. 266), 1827.
Bourienne's Memoirs (p. 215), 1831.

NAPOLEON III.—Life of Cæsar. (Page 215), 1862.

NATIONALITY.
Cockburn (C. J.), 1869.
Forsyth, 1869.
Hansard on Aliens, 1844.
Howell (Can.), 1884.
Morse (U. S.), 1881.

NATIONAL (U. S.), BANKRUPTCY REGISTER. (Page 215), 1874-79.

NATIONAL BIOGRAPHY (ENGLISH).
Stephen's Dictionary, 6, 1886.

NATIONAL (U. S.), DIGEST.
Abbott, 1872-85.

NATIONS, LAW OF.
Bentham, 1843.
Bowyer, 1854.
Burlamaqui, 1748-52.
Chitty, 1812.
Clarke (Extradition), 1874.
Forsyth, 1869.
Grotius, 1738 and 1853.
Hazlitt and Roche (War), 1854.
Hamel, 1863.
Juridical Society Papers, 1858-71.
Katchenovsky, 1877.
Kirchner (Extradition), 1882-83.
Kent, 1878.
Lorimer, 1883-84.
Lushington (Prize Law), 1866.
Marten, 1829.
Phillimore, 1879-82.
Pufendorf, 1749.
Savigny, 1869.
Smith's (Wealth of), 1828.
Twiss, 1884.
Vatel, 1834.
Von Marten, 1829.
Von Savigny, 1869.
Westlake, 1880.
Wheaton, 1880.
See International Law.

NATURALIZATION.
Hansard, 1844.
Howell (Can.), 1884.
Morse (U. S.), 1881.
See Nationality.

NATURAL HISTORY.
Buffon, 1835.
Carpenter (Zoology), 1848.
Cuvier, 1802.
Goodrich (U. S.), 1861.
Monckton, 1885.
Pliny, 1826.

NATURAL AND POLITIC LAW.
Burlamaqui, 1748-52.

NATURAL PHILOSOPHY.
Arnott, 1833.
Lardner, 1851.

NATURAL THEOLOGY.
Bovell (Can.), 1859.

NAVAL BIOGRAPHICAL DICTIONARY.
O'Byrne, 1849.

NAVAL COURT MARTIAL.
Hickman, 1851.
MacArthur, 1813.
Thring, 1861.

NAVAL PRIZE LAW.
Katchenovsky, 1877.
Lushington, 1866.

NAVIGABLE RIVERS.
Angell (Water Rights), U. S., 1877.
Houck (U. S.), 1868.
Tyler (Boundaries), U. S., 1874.
Woolrych, 1830.
Webster, 1885.

NAVIGATION LAWS.
Heyl (U. S.), 1868.
McCulloch (Dict. Commercial Navigation), 1882.
See Maritime Law, Shipping, etc.

NE EXEAT REGNO, WRIT OF.
Beames, 1824.

NEGLIGENCE.
Beach (Contributory), U. S., 1885.
Campbell, 1871.
Hay (Scotch), 1860.
Hilliard (Torts), U. S., 1866–67.
McDougall (Can.), 1882.
Rogers (Can.), 1875.
Saunders, 1871.
Shearman and Redfield (U. S.), 1880.
Smith (Horace), 1884.
Thompson (Carriers of Passengers), U. S., 1880.
Wharton (U. S.), 1878.
See under Torts.

NEGOTIABLE INSTRUMENTS.
Daniel (U. S.), 1882.
Edwards (U. S.), 1882.

NETHERLANDS, UNITED.
Motley (U. S.), 1860.

Dutch Republic.
Motley, 1861.

NEUTRALS.
Castle, 1870.
Clarke (Extradition), 1874.
Deane, 1855.
Hall, 1876.
Hamel, 1863.
Katchenovsky (Prize Law), 1877.
Spear (Extradition), U. S., 1879.
See International Law.

NEW BRUNSWICK REPORTS, ETC.
(Pages 216, 291, and 377.)
Acts of, 1856–85.
Allen, 1866.
Chipman, 1825.
Hannay, 1871.
Kerr, 1848.
Pugsley, 1877.
——— and Burbidge, 1882.
——— and Trueman, 1883.
Statutes of, 1885.
Stevens' Digest, 1879.
Trueman, 1884.

NEWFOUNDLAND, ACTS OF.
(Pages 216, 292, and 378.

NEW HAMPSHIRE REPORTS.
Ladd (60 N. H.), 2, 1881.
(Pages 216 and 404.)

NEW JERSEY REPORTS.
Stewart (39 Equity), 12, 1884.
Vroom (46 Law), 17, 1884.
(Pages 217 and 404.)

NEW SOUTH WALES.
Cary's Statutes, 1861.
Oliver (Land Transfer), 1877.
Sedgefield (Titles), 1879.
Torrens (Australian Conveyancing), 1859.
Torrens (Land Transfer), Can., 1866.
Watkins and O'Connor (Crim. Cases), 1882.
Wood (Australian Colonies), Administration of Estates, 1884.

NEW TRIALS.
Graham (U. S.), 1855.
Hilliard (U. S.), 1872.
Mayne, 1884.

NEW YORK DIGEST.
Abbott, 1860–69.
——— (Reports), 1866–76.

NEW YORK CODE.
Wait (U. S.), 1880.
——— (Cases Cited), 1872.

NEW YORK, COURT OF APPEALS.
Danforth and Wickes' Digest, 1884.

NEW YORK, PROVINCE OF.
Smith's History, 1756.

NEW YORK REPORTS.
(Pages 218–219, and 404–406.)
See also United States.

NEW ZEALAND.
Banking—Hamilton, 1880.
Statutes—(pp. 219, 292, and 383), 1876-83.

NEWSPAPERS.
Mail (Toronto), 1886.
Mail (London), 1883.

NEWSPAPER LIBEL.
Elliott, 1884.
Flood, 1880.
Odgers, 1881.
Shortt, 1884.
Townshend (U. S.), 1877.
See Libel, and Slander and Libel.

NEW TESTAMENT.
Parallel Greek and English, 1882.

NISI PRIUS.
Law of, and Evidence.
Archbold, 1847.
Duncombe, 1766.
Hammond, 1816.
Leigh, 1838.
Roscoe (Digest), 1884.
Selwyn, 1859–61.
Stephens, 1842.

Reports at.
Buller, 1817.
Campbell, 1816.
Carrington and Kirwan, 1850.
——— and Marshman, 1842.
——— and Payne, 1841.
Dowling and Ryland, 1823.
Espinasse, 1807.
Fisher's Digest, 1880.
Foster and Finlason, 1867.
Gow, 1820.
Holt, 1817.
Law Reports, The, 1885.
Moody and Malkin, 1830.
——— and Robinson, 1844.
Peake, 1812.
Petersdorff's Abridgment, 1861–64
Ryan and Moody, 1826.
Starkie, 1822.

NORMANDY AND ENGLAND.
Palgrave, 1851.

NORMAN-FRENCH.
Kelham's Dictionary, 1779.

NORTH AMERICAN CAMPAIGNS.
Tarleton, 1787.

NORTH AMERICAN INDIANS.
Buchanan, 1824.
Morris (Can. Treaties), 1880.

NORTH CAROLINA REPORTS.
(Pages 65 and 406.)

NORTH-WEST, CANADIAN.
Adam, 1885.
Gazette, 1886.
Milton and Cheadle, 1866.
Morris (Indians), 1880.
Ordinances, 1885.
Palliser (Report), 1863.
Selkirk, 1812.

NOTANDA DIGEST.
(Page 221), 1866–67.

NORTH-EASTERN REPORTER.
Vols. 1 to 3, 1885-86.

NORTH-WESTERN REPORTER.
Vols. 1 to 26, 1879–85.

NOTANDA DIGEST.
(Page 221), 1866-67.

NOTARY PUBLIC.
Brooke, 1867.
Montefiore (Precedents), 1813.
Pulling, 1862.
Tennant, 1863.

NOTATION FOR LIFE CONTINGENCIES.
Hardy, 1840.

NOTICE, LAW OF.
Wade (U. S.), 1885.

NOTITIA HISTORICA.
Nicolas, 1824.

NOTES, PROMISSORY.
Bigelow (U. S.), 1880.
Byles, 1879.
——— (U. S.), 1883.
Chalmers, 1881.
Daniel (U. S.), 1882.
Edwards (U. S.), 1882.
Parsons (U. S.), 1876.
See Bills of Exchange.

NOTES AND QUERIES.
(Page 221), 1849–72.

NOTES OF CASES.
See Cases, Reports, &c.

NOTMAN'S BRITISH-AMERICANS.
(Page 221), 1865–68.

NOVA SCOTIA REPORTS.
(Pages 221 and 377.)
Cochran, 1859.
Geldert and Oxley, 1875.
James, 1855.
Oldright, 1867.
Russell and Chesley, 1879.
——— and Geldert, 1884.
Stewart (Admiralty), 1813.
Thomson, 1859.
Young (Admiralty), 1880.
Statutes of. (Page 290.)

NOVUM TESTAMENTUM GRÆCUM.
Greenfield, 1830.

NUISANCES.
Gale (Easements), 1876.
Gibbons, 1849.
Glen, 1869.
Keane, 1860.
Knight (By-laws), 1885.
Lumley (By-laws), 1877.
Smith (T.), 1867.
Wood (U. S.), 1875.
Woolrych, 1830.
Yool, 1863.

NULLITIES.
Macnamara, 1842.

O

OATHS.
Chadwick (Probate Bonds), 1865.
Cole (Common Law), 1859.
Ford, 1879.
Tyler, 1834.

OBLIGATIONS.
Campbell (Cautionary), 1881.
Pothier, 1806.
See Contracts.

OCEAN, RIVER AND SHORE.
Angell (Water Courses), U.S., 1877.
——— (Tide Courses), 1847.
Hall (Rights in the Sea Shore), 1875.
Holt (Rule of Road at Sea), 1867.
Phear (Rights of Water), 1859.
Schultes (Aquatic Rights), U.S., 1839.
Tyler (Boundaries and Fences), U.S., 1874.
Wilcock (Ocean, River and Shore), 1863.
Woolrych (Rights at Sea), 1830.
See Water and Watercourses.

OFFENCES, INDICTABLE.
Boothby, 1854.
See Magisterial Law.

OFFENDERS, FUGITIVE.
Kirchner, 1882.
See Extradition.

OFFICIAL AND PENAL BONDS.
Murfree (U.S.), 1885.

OHIO REPORTS.
Lawrence (20 Ohio Reports), 1851. (Pages 223 and 407).

OHIO STATE REPORTS.
DeWitt (43 Ohio St.) 20, 1886.
See pp. 223 and 407.

OLD BAILEY EXPERIENCE.
Criminal Jurisprudence (p. 223), 1833.

OLD ENGLISH MANSIONS.
Studies from, 1841–'48.

ONTARIO LAWYER.
Hancock, 1861.
McNab, 1865.
O'Sullivan (Conveyancing), 1882.
Rordans, 1882.
Whitley, 1870.

ONTARIO REPORTS, DIGESTS, ETC.
See Canada, Upper, p. 61; also, pp. 224, 280 and 375.
Boundaries, Documents (*n.d.*)
Ontario Reports, 10, 1886.
——— Appeal, 11, 1886.
——— Practice, 10, 1886.
Statute Law (Draft Consolidation) 1886.

OPEN POLAR SEA.
Hayes (U.S.), 1867.
Kane, 1856.

OPINIONS AND JUDGMENTS.
Cameron (Can.), 1878.
Wilmot, 1802.
Jessel, 1883.

OPINIONS OF ATTORNEYS-GENERAL.
Chalmers, 1814 and 1858.
Farnham, } 1789-1881.
Hall, }
Bentley's Digest (U.S.), 1885.

OPTICS.
Coddington, 1823.

ORDER OF THE COIF.
Pulling, 1884.

ORDERS IN CHANCERY.
Chancery Orders, 1860.
Holmested, 1884–'85.
Morgan, 1862.
Pemberton, 1882.
Seton, 1879.
Taylor (Can.), 1868.
Taylor and Ewart (Can.), 1881.

ORDERS IN COUNCIL (CANADIAN).
(Page 55), 1803–'06.

ORDINANCES, EDICTS, ETC.
Bornier, (Louis XIV.), 1744.
Lower Canada (pages 63 and 244.)
Quebec Legislative Council (p. 63), 1817 and '36–'41.
Sierre Leone (Montague), 1835.

OREGON, HISTORY OF.
Dunn, 1844.
Greenhow, 1844

OREGON REPORTS.
Stratton, 12, 1885.
See pp. 225 and 408.

ORIGINAL DESIGNS, GREAT MASTERS.
Chamberlane, 1812.

ORNAMENTS (CHURCH) AND UTENSILS.
Oliphant, 1851.

ORPHAN'S LEGACY.
Godolphin, 1685.

OVER-RULED CASES.
Bigelow (U. S.), 1873.
Greenleaf (U. S.), 1856.
Linn (Phila.), 1857.
Moak (U. S.), 1878–83.
Rapalje and Lawrence (U. S.), 1882.
Wait (U. S.), 1872.
Williams (Mass.), 1878.

OVERSEERS.
Prideaux (Churchwardens), 1880.
Steer (Parish Law), 1857.

OWNERSHIP, JOINT.
Of Real Estate.
Foster, 1878.

P

PACIFIC REPORTER (U. S.)
Vols. 1 to 8, 1884–85.

PAINTERS AND ENGRAVERS.
Bryan's Dictionary of, 1816.

PARENT AND CHILD.
Bingham (Infancy and Coverture), 1816.
Chambers (Infants), 1842.
Ewell (Infancy), U. S., 1876.
Forsyth (Custody of Infants), 1850.
Fraser (Parent and Child), 1866.

PARENT AND CHILD—*continued.*
Kelly (U. S.), 1885.
Macpherson (Infants), 1842.
Mathews (Provision for Children) 1829.
Schouler (Domestic Relations), U. S. 1870.
Simpson (Infants), 1875.
Tyler (Guardianship of Infants), U. S. 1882.
See Domestic Relations, Infancy, et

PARISH LAW.
Archbold, 1860.
Burn, 1869.
Steer, 1857.
Smith (Toulmin), 1857.
Wills, 1855.
See Magisterial Law.

PARLIAMENT.
Appellate Jurisdiction, etc.
Bourke, 1857.
Bourinot (Can.), 1884.
Cooley (U. S.), 1883.
Cushing (U. S.), 1886.
Ferrall, 1837.
Hale, 1796.
Hatsell, 1818.
Hawkins, 1824.
Lumley, 1838.
Macqueen, 1842.
May, 1883.
Palmer, 1830.
Todd, 1867–69.

Bills, Private.
Bramwell, 1833.
Bristowe, 1859.
Clifford and Stephens, 1870.
——— and Rickards (Cases), 1877–83.
Halcombe, 1838.
Hammond, 1825.
Frere, 1846.

PARLIAMENT—*continued.*

Bills, Private.

Lumley, 1838.
May (Practice), 1883.
Rickards and Michael (Cases), 1885.
Sherwood, 1834.
Smethurst, 1866.
Standing Orders, 1869.
Todd (Can.), 1862.
Webster, 1864.

Cases.

Brown, 1829.
Clifford and Stephens, 1869.
——— and Rickards, 1882.
Laperriere (Speaker's Decisions), Can., 1872.

Costs.

Lloyd, 1820.
Palmer, 1833.
Webster.

Debates.

Canadian, Vols. 8 to 16, 1885.
Cobbett (p. 228), 1820.
Confederation (Canada), 1865.
Hansard, 1885.
Richardson (Can.), 1879.
Willett (Law of), 1880.

Elections.

Browne, 1878.
Brough (Can.), 1871.
Bushby, 1880.
Byrne (Irish), 1865.
Cleary (Ireland), 1868.
Cox (Ancient), 1868.
Cox and Grady, 1880.
Ermatinger (Can.), 1886.
Hands, 1812.
Hardcastle, 1880.

PARLIAMENT—*continued.*

Elections.

Hare, 1873.
Hodgins (Can.), 1883 and 1886.
——— (Can.), Voters, 1883.
Leigh and Le Marchant, 1885.
Lely and Foulkes, 1885.
Lewis, 1865.
Luder, 1790.
Mattison and Macaskie (Corrupt Practices), 1884.
McCalmont (Poll Book), 1885.
Nicholson (Scotch), 1879.
Nicoll and Flaxman, 1878.
O'Malley and Hardcastle (Cases), 1870–81.
Owen, 1875.
Patrick (Cases), Can., 1851.
Paynter, 1852.
Peckwell (Controverted), 1806,
Perry and Knapp (Cases), 1833.
Power, Rodwell and Dew (Cases, Controverted Elections), 1853–57.
Rogers, 1880.
Rouse, 1846.
Rumsey, 1875.
Sharkey, 1859.
Street, 1880.
Warren, 1852–53.
Webster, 1864.
Wolferstan, 1869.
——— and Dew (Cases), 1858.
Wordsworth, 1865.
See Election Law.

History of.

Bourinot (Can.), 1884.
Cobbett, 1820.
Ferrall, 1837.
Hale, 1796.
May, 1883.
Morgan (Can.), 1884.
Parliamentary (p. 228).
Todd, 1867–69.

Journals and Sessional Papers.

Canadian (p. 55).

PARLIAMENT—*continued.*

Powers of.

Taylor (Fennings), Can., 1879.
Travis (Can.), 1884.

Practice and Procedure.

Bourinot (Can.), 1884.

Precedents.

Bourke, 1857.
Hatzell, 1818.

Railway Practice.

Riddell, 1846.

Registration.

Street, 1880.

Writs.

Palgrave, 1827–34.
See House of Lords.

PARLIAMENTARY DEBATE.

Willett (Law of), 1880.

PARLIAMENTARY POLL BOOK.

McCalmont (English), 1885.
Mackintosh (Can.), 1881.

PANDECTS.

Goudsmit, 1873.
See Civil Law.

PAPACY.

Ranke's Popes, 1853.

PARTIES TO ACTIONS.

(*Including Civil Actions*).

Abbott (Civil Issues) U.S., 1876.
Addison (Parties to), 1883.
Angell (Limitations), U.S., 1876.
Archibald, 1885.
Banning (Limitations), 1877.
Booth (Real Actions), 1811.
Browne, 1843.
Bullen and Leake (Pleadings), 1882.
Chitty (Parties to), 1844.
Dicey, 1870.
Freeman (U.S.), 1881.
Finlason, 1847.
Kehoe (Choses in), Can., 1881.

PARTIES TO ACTIONS—*continued.*

(Including Civil Actions).

Kerr, 1861.
Lee, 1825.
Lush, 1865.
Pomeroy (Civil Issues), U.S., 1876.
Prentice, 1877.
Roscoe, (Real Actions), 1825.
Saunders (Pleadings), 1857.
Smith, 1863.
Stephen (Pleadings), 1866.
Tidd (Personal Actions), 1825.
Van Santvoord, (U.S.), 1873.
Walford, 1842.
Wood (Limitations), U.S., 1883.

PARTIES TO SUITS IN EQUITY.

Calvert, 1837.

PARTITION.

Alnutt, 1820.
Freeman, (U.S.), 1874.

PARTNERSHIP.

Bisset, 1847.
Campbell (Scotch Mer. Law), 1881.
Cary, 1827.
Collyer, 1853.
Collyer (Wood's U.S. Reprint) 1878.
Dixon, 1866.
Gow, 1825.
Lindley, 1878.
Montagu, 1822.
Parsons (U.S.), 1878.
Pollock (Digest of Law), 1884.
Pothier, 1854.
Story, (U.S.). 1881.
Turner (Solicitors' Duties), 1883.

PASSENGERS.

Goodeve, 1880.
Thompson (U.S.), 1880.
See Railway Law.

PATENTS, LAW OF.
Aston, 1883.
Billings and Prince, 1845.
Brice, 1885.
Bump (U.S.), 1884.
Burke, 1857.
Carpmael, 1860.
Coryton, 1855.
Curtis (U.S.), 1873.
Durfee (Assignment of).
Daniel, 1884.
Fisher (U.S. Cases), 1867–'74.
Godson, 1851.
Gridley (Digest Cases), 1884.
Goodeve (Cases), 1884.
Hands, 1808.
Higgins (Law of), 1884.
Higgins (Cases), 1875.
Hindmarch (U.S.), 1847.
Holroyd, 1830.
Johnson, 1866.
Kookogey (U. S.), 1884.
Law (Cases), U. S., 1870.
Lawson, 1884.
Lund, 1851.
Macfie, 1883.
McGregor (Language of Specifications), 1856.
Merwin (U. S.), 1883.
Newton, 1879.
Norman (U. S.), 1853.
Patent Office Gazette (U. S.), 1885.
——— Decisions (U. S.), 1880.
Preble (Index of Cases), U. S., 1880.
Rice (Digest of Cases), U. S., 1880.
Simonds (U. S.), 1883.
Smith (T. E.), 1886.
Terrell, 1884.
Tolhausen, 1868.
Urling, 1845.
Walker (U. S.), 1883.
Wallace, 1884.
Whitman (Cases), U. S., 1875.
Wordsworth, 1857.

PAUPER.
See Poor Laws.

PAWN.
Turner (Contract of), 1883.
——— (Pawnbrokers' Act, 1872), 1883.

PAYMENTS.
Eddis (Assets), 1880.
Munger (Applications of), U. S., 1879.
See Debtor and Creditor, Bankruptcy, etc.

PENNSYLVANIA.
History of—Proud, 1797.
Reports—(Pages 232 and 408.)
Outerbridge (107 Penn.), 11, 1884.
Digests—Linn, 1857; Wharton, 1853.
Landlord and Tenant—Jackson and Cross, 1882.

PEERAGE.
Debrett, 1868.
Lodge, 1861.

PEERAGE CLAIMS.
Bell's Huntingdon, 1820.
Beltz's Chandos, 1834.
Cruise, 1823.
Hubback, 1844.
Le Marchant's Gardner, 1828.
Nicolas's Devon, L'Isle, and Strathairn, 1829, '32 and '42.
Palmer, 1830.

PENAL LAW.
Donnan (New York), 1884.
See Criminal Law.

PENINSULAR WAR.
Napier, 1862.

PENTAGLOT DICTIONARY.
Palmer (Anatomy), 1845.

PEREXIGUA.
(*Land Transfer.*)
Frend, 1885.

PERIODICALS.
Poole's Index to Periodical Literature (U. S.), 1882.
See Magazines and Law Periodicals.

PERPETUITY.
Lewis, 1843.
Marsden, 1883.
Randell, 1822.

PERSIA, HISTORY OF.
Malcolm, 1829.

PERSONAL LIBERTY.
Hurd (U. S.), 1876.
Paterson (Liberty of the Subject), 1877.

PERSONAL PROPERTY.
Barron (Chattels), Can., 1880.
Benjamin (Sales of), U. S., 1883.
Hilliard (Sales of), U. S., 1869.
Hubback (Succession to), 1844.
Jones (Mortgages), U. S.), 1881.
Langdell (Sales of), 1872.
Saunders (Chattels), 1874.
Smith (Jos. W.), 1884.
Story (Sales of), U. S., 1871.
Thomas (Mortgages), U. S., 1877.
Williams (Law of), 1881.

PERILS OF THE SEA.
Bailey (Insurance), 1860.
Lowndes (Collisions at Sea), 1867.
Marsden (Collisions at Sea), 1880.
See Marine Insurance.

PERSONAL INJURIES.
Page (Spine) 1883.

Compensation for.
Bennett, 1886.
Fall (U. S.), 1883.

PERSONAL SUCCESSION.
Hubback, 1844.
Robertson, 1836.

PERSONATION.
Moriarty, 1873.

PERU, CONQUEST OF.
Prescott, 1848.

PETERSDORFF'S ABRIDGMENT.
(Page 233), 1825–44.

PETITION OF RIGHT.
Anstey, 1845.

PETITIONS, ELECTION.
Hardcastle, 1880.
See Elections; also *see* under Parliamentary Elections.

PEWS, LAW OF.
Billings, 1845.
Brice, 1875.
English, 1826.
Oliphant, 1853.
See Church Law, Ecclesiastical Law, and Churchwardens.

PETTY SESSIONS.
See Quarter Sessions.

PHILADELPHIA REPORTS.
See Pennsylvania.

PHILOLOGY.
Kennedy, 1855.

PHILOSOPHY.
Bacon, 1826.
Berkeley, 1820.
Bolingbroke, 1754.
Hobbes, 1750.
Mill (Logic), 1851.
Paley (Moral, etc.), 1793.
Stewart (Dugald), 1818.
Whewell (Inductive Sciences), 1847.
Whately (Logic), 1841.
Watts (Logic), 1792.

PHILOSOPHY IN SPORT.
Paris, 1861.

PHOTOGRAPHY.
De La Motte, 1856.
Notman's Portraits (Can.), 1863–68.

PHYSICAL ATLAS.
Johnston, 1856.

PLANT LIFE IN CANADA.
Trail, 1885.

PLAYS.
Shakespeare, 1821.

PLEADING AND PLEADINGS.
In Civil Actions.
Bullen and Leake, 1882.
Chitty, 1820–'23.
Clayton (Precedents), 1651.
Cunningham and Mattinson, 1878.
Moak and Van Santvoord (U.S.), 1873.
Petersdorff, 1835.
Saunders, (U.S.) 1851.
Stephen and Pinder, 1866.
Tyrwhitt, 1846.
Williams, 1857.
Van Santvoord (U.S.), 1873.

Common Law.
Greening, 1853.

Criminal.
Archbold, 1878.
Bishop (U.S.), 1872.
Starkie, 1876.
Wharton (U.S.), 1880.

Equity.
Beames, 1818.
Cooper, 1809.
Drewry, 1858.
Daniell, 1885.
Griffith, 1868.
Leonard, 1869.
Lewis, 1865.

PLEADING AND PLEADINGS—*continued.*
Equity.
Lube, 1823.
Montagu, 1824.
Mitford, 1827.
Story (U.S.), 1870.
Van Heythusen, 1828.
Warburton, 1850.
Welford, 1842.
Willis, 1827.

PLEAS OF THE CROWN.
Britton, 1762.
East, 1803.
Hale, 1800.
Hawkins, 1824.
Kelham, 1762.
Kelyng, 1708.
Staunford, 1607.

PLEDGES, LAW OF.
Cavanagh, 1885.
Jones, U.S.), 1883.
See Securities.

PNEUMATICS.
Lardner, 1831.

PLUTARCH'S LIVES.
Langhorne, 1823.
(Page 237.)

POETS, BRITISH.
(Pages 40, 41.)
See also Valpy's Classics.
Johnson's Lives of, 1781.
Mair's Tecumseth (Can.), 1886.

POISONS.
Browne and Stewart (Murder by Poisoning), 1883.
Christison, 1845.
Guy and Ferrier (Forensic Medicine), 1881.
Ordronaux (Vendors of Drugs), U. S., 1869.

POISONS—*continued.*
Reese (Toxicology), U. S., 1874.
Taylor, 1859.
Woodman and Tidy, 1877.
See Jurisprudence, Medical.

POLICE.
Charnock, 1841.
Chitty, 1844.
Greenwood and Martin, 1874.
Lawrence (Maritime), U. S., 1858.
Ritson, 1815.
Snowden, 1859.
See Justice of the Peace, and Magisterial Law.

POLITICAL ECONOMY.
Godwin, 1824–28.
Lalor (U. S.), 1884.
Malthus, 1820.
Mill, 1848.
Rogers, 1869.
Senior, 1852 and 1864.
Smith (Adam), 1828.
Whately, 1831.

POLITICAL INDEX TO BRITISH HISTORY.
Beatson, 1806.

POLITICAL HISTORY OF U. S.
Houghton, 1880.
Sterne, 1882.
Lalor (U. S.), 1882–84.

POLITICAL AND MORAL SCIENCES.
Quetelet (on Probabilities), 1849.

POLITICAL (PARLIAMENTARY) DEBATE.
Willett (Law of), 1880.

POOR LAWS.
Archbold, 1860.
Burn, 1869.
Glen, 1869.
Knight's By-Laws, 1885.

POOR LAWS—*continued.*
Lumley, 1877.
Smith (Toulmin), 1857.

POPULATION.
Census (Can.), 1881.
Godwin, 1824–28.
Malthus, 1826.

PORTIONS.
Mathews, 1829.
See Settlements.

PORTRAITS.
Birch, 1813.
Heads of Personages, 1813.
Lodge, 1823.
Notman (Can.), 1863–68.

POSSESSIONS.
Savigny, 1848.

POWERS.
Chance, 1841.
Farwell, 1874.
Sudgen, 1861.

PRACTICAL MAN.
Rouse, 1871.

PRACTICE AND PROCEDURE.
All the Courts.
Gibson and McLean (for Students), 1886.
Roscoe (Practice), 1878.
——— (Forms and Precedents), 1884

Admiralty.
Benedict (U. S.), 1870.
Boyd (Ireland), 1868.
Conkling (U. S.), 1857.
Coote, 1868.
Davis, 1872.
Dunlap (U. S), 1836.
Pritchard, 1865.
Williams and Bruce, 1868.
See under Admiralty.

PRACTICE AND PROCEDURE—*continued.*

American and English Courts.
Robinson (U. S.), 1854–68.

Appeal.
Crump (Digest), 1884.
Denison and Scott, 1879.

Bankruptcy.
Deacon, 1864.

Chancery.
Annual Practice (Snow), 1885.
Adams, 1850.
Ayckbourn, 1880.
Beames, 1818.
Bloxam, 1857.
Braithwaite, 1858.
Browne, 1830.
Cooper, 1809.
Crump and Evans, 1881.
Daniell, 1882.
——— (U. S. Reprint), 1871.
Drewry, 1858.
Edwards (Receivers), U. S., 1859.
Emden (Winding-up of Co's.), 1885.
Goldsmith, 1871.
Grant, 1845.
Gray, 1857.
Griffith, 1868.
Hallilay, 1857.
Hands, 1809.
Haynes, 1879.
Headlam (Daniell), U. S., 1871.
Indermaur, 1881.
Jerman, 1864.
Kennedy, 1852.
Kerr, 1878.
Leggo (Can.), 1876.
Leonard, 1869.
Lewis, 1865.
Lubé, 1823.
Maddock, 1837.
Mitford, 1827.
Newland, 1830.
Pemberton, 1867.
——— (Judgments, Decrees), 1882.
Smith (J. S.), 1862.
——— (J. W.), 1880.
Snell, 1882.

PRACTICE AND PROCEDURE—*continued.*

Chancery.
Snow and Winstanley, 1882.
Story (U. S.), 1870.
Taylor (Winding-up of Co.'s), 1865.
——— (Can.), 1875.
Tothill (Reports), 1820.
Watson (Compend. of Equity), 1873.
Wilkinson, 1807.
Wyatt, 1800.
See Equity Pleading and Practice.

Common Law.
Archbold, 1885.
Archibald, 1881.
Bagley, 1840.
Campbell (Scotch), 1881.
Crump's Digest, 1884.
Chitty, 1885.
Corner, 1844.
Crompton, 1798.
Day, 1868.
Draper (Can.), 1856.
Finlason, 1866.
Gibson and McLean, 1885.
Gilbert, 1779.
Gray, 1869.
Gude, 1828.
Hands, 1803.
Hayes, 1840.
Indermaur, 1881.
Lee, 1825.
Lush, 1865.
Macnamara and Marshall, 1857.
Pask, 1859.
Paterson, 1857.
Quain and Holroyd, 1852.
Sellon, 1798.
Smith, 1880.
Snow, Winstanley, and Walton, 1884.
Tidd, 1824,
Yeatman, 1870.

Commons, House of.
Hatsell, 1818.

Conveyancing.
Rouse, 1867 and 1871

PRACTICE AND PROCEDURE—*continued.*

County Court.

Archbold, 1857.
Aston, 1865.
Batten and Ludlow, 1866.
Brandon, 1864.
Broom, 1858.
Davis, 1872.
Davis (in Equity), 1872.
Gibbon and Harvey, 1865.
Jagoe, 1848.
Lloyd, 1880.
Pitt-Lewis, 1880.
Pollock and Nicol, 1870.

Court Practice in Banc.

Vizard, 1880.

Criminal.

Archbold, 1878.
Bishop (U. S.), 1872.
Carter (Corrupt Practices at Elections), 1885.
Chitty, 1826.
Clarke (Can.), 1872.
——— and Sheppard (Can.), 1882.
Collyer (Statutes), 1828.
Cox and Saunders, 1870 and 1879.
Deacon, 1836.
Donnan (New York), 1884.
East, 1802.
Graham (U. S.), 1855.
Greaves, 1862.
Greenwood and Martin, 1874.
Hale Precedents), 1847.
Harris (Advocacy), U. S., 1881.
Hawkins, 1844.
Hilliard (New Trials), U. S., 1872.
Leeming and Cross, 1876.
Lefroy (Ireland), 1862.
Lewis, 1879.
Lonsdale, 1839.
Oke, 1881.
Paley, 1879.
Prentice, 1877.
Roscoe, 1884.
Russell, 1877.
Saunders and Cox (Acts), 1861.

PRACTICE AND PROCEDURE—*continued.*

Criminal.

Saunders (U. S.), 1851.
Shirley, 1880.
Spear (Extradition), U. S., 1879.
Starkie, 1876.
Stephen, 1883.
Storer and Heard (Abortion), U. S., 1868.
Townshend (Libel), U. S., 1877.
Washburn (U. S.), 1878.
Waterman (Trespass), 1875.
——— (Crim. Digest), U. S., 1877.
Wharton (U. S.), 1880.
Wheeler (Law Cases), U. S., 1854.
Wigram (Justices' Note-Book), 1885.
Wilmot (Burglary), 1851.
Woolrych, 1842.
Wright (Conspiracies), 1873.

Crown Office.

Archbold, 1844.

Discovery.

Peile, 1883.

Divorce.

Bishop (U. S.), 1864.
Browne, 1880.
Browning, 1862.
Dixon, 1883.
Ernst, 1879.
Macqueen, 1885.
Poynter, 1824.
Pritchard, 1864.
Shelford (U. S.), 1885.
Swabey, 1859.
See Divorce.

Ecclesiastical.

Clerk, 1740.
Coote, 1847.
Conset, 1708.
Law, 1844.
See Ecclesiastical Law.

PRACTICE AND PROCEDURE—*continued.*

Evidence.

Powell (Principles and Practice), 1885.

Exchequer.

Dax, 1844.
Fowler, 1795.
Manning, 1827.

House of Lords.

Crump's Digest, 1884.
Denison and Scott, 1879.
Waddilove (Cases), 1849.

Judges' Chambers.

Archibald, 1885.
Bloxam, 1857.
Coe, 1876.
Parkinson, 1861.

Judicature Act.

Archibald, 1881.
Ayckbourn, 1880.
Barwick (Can.), 1881.
Baxter, 1880.
Charley, 1877.
Chute, 1874.
Clowes, 1875.
Colquhoun, 1875.
Crump and Evans, 1881.
Fitzadam, 1875.
Gordon (Costs), 1884.
Griffith, 1875.
——— and Loveland, 1877.
Haynes, 1879.
Holdsworth, 1876.
Holmested (Can.), 1881.
Ilbert (Officers), 1880.
Indermaur, 1881.
Kelke, 1880.
Kennedy and Raikes, 1877.
Lely and Foulkes, 1875.
Lloyd, 1875.
Mackeson and Forbes, 1875.
Maclennan (Can.), 1881.
——— by Langton (Can.), 1884.
Morgan and Chute, 1876.

PRACTICE AND PROCEDURE—*continued.*

Judicature Act.

Nathan, 1875.
Ontario Rules (Can.), 1883.
Pocock (Costs), 1881.
Read's Lectures (Can)., 1881.
Rogers, 1875.
Rumsey, 1875.
Snow and Winstanley, 1882.
Taylor and Ewart (Can.), 1881.
Wilson, 1885.

Lunacy.

Elmer, 1872.

Mayor's Court.

Ashley, 1819.
Brandon, 1861 and 1864.
Locke, 1853.
Woolsey, 1816.
Yeatman, 1870.

Nisi Prius.

Archbold, 1847.
Hammond, 1816.
Leigh, 1838.
Roscoe, 1884.
Selwyn, 1859–61.
Stephens, 1842.

Parliamentary.

Bourinot (Can.), 1884.
Ferrall, 1837.
May, 1883.
Palmer, 1823.
Todd (Can.), 1867–69.
See Private Bills.

Privy Council.

Lattey, 1869.

PRACTICE AND PROCEDURE—*continued.*

Probate.
Coote, 1883.
Davis, 1872.
Dodd and Brooks, 1865.
Howells (Can.), 1880.
Pitt-Lewis (County Courts), 1880.
Weatherly, 1858.

Quarter Sessions.
Archbold, 1869.
Dickenson, 1845.
Leeming and Cross, 1876.
Raynes, 1826.
Robinson, 1836.
See Magisterial Law.

Sheriff's Court.
Harrison, 1860.

Supreme Court.
Cassells (Can.), 1877.

Statutes.
Emden, 1885.

PRACTICE COURT REPORTS.

Canada. (Page 255.)
Lefroy and Cassels (Practice Cases), 1883.
Ontario (Rolph), 1885.

PRACTICE IN ENGLISH AND U. S. COURTS.
Robinson (U. S.), 1854–68.

PRECEDENTS AND FORMS.

Abstracts of Title.
Moore, 1886.

Agricultural Tenancies.
Cooke, 1850.

Arbitration.
Billings, 1845.
Bythewood and Jarman (Vol. 2), 1841–49.
Lovesy (Masters and Workmen), 1867.

PRECEDENTS AND FORMS—*continued.*

Arbitration.
Morse (U. S.), 1872.
Redman, 1884.
Russell, 1882.
Slater, 1885.
Watson, 1836.
Wordsworth, 1867.

Arrangement, Deeds of.
De Gex and Smith, 1869.
Lawrance, 1886.
See Debtor and Creditor.

Bankruptcy.
Archbold, 1856.
Baldwin, 1884.
Blumenthal (U. S.), 1878.
Bulley and Bund, 1870.
Clarke (Can.), 1877.
Cooke, 1823.
Davis, 1872.
De Gex and Smith, 1868.
Doria and Macrae, 1863.
Griffith and Holmes, 1868.
Lee and Wace, 1884.
Morrell, 1884.
Pitt-Lewis, 1880.
Robson, 1884.
Roche and Hazlitt, 1870.
Shelford, 1862.
Williams, 1876.
Winslow, 1885.
See under Bankruptcy.

Bills of Sale.
Barron (Can.), 1880.
Beaumont (U. S.), 1860.
Egan, 1882.

Chancery.
Ayckbourn, 1866.
Biddell, 1868.
Cox, 1863.
Crump and Evans, 1881.
Daniell, 1885.
Gibson and McLean, 1886.

PRECEDENTS AND FORMS—*continued.*

Chancery.
Leggo (Can.), 1876.
Seton, 1879.
Snow, Winstanley, and Walton, 1884.
Holmested (Can.), 1884.
Taylor and Ewart (Can.), 1881.
Tripp, 1858.
Warburton, 1850.
See under Chancery Practice.

Charter Parties.
Lawes, 1813.

Church Wardens.
Ashdown, 1826.
Brooke, 1884.
Hale, 1841.
Prideaux, 1880.
Willis, 1855.

Common Law.
Bullen and Leake, 1882.
Chitty, 1883.

Companies.
Emden, 1883.
Palmer, 1884.

Consular.
Inglis, 1879.

Conveyancing.
Barry, 1872.
Bythewood and Jarman, 1841–9.
Clerke and Brett, 1882.
Davidson, 1860–80.
——— (Concise Precedents) 1879.
Frend and Ware, 1846.
Greenwood, 1882.
Hancock (Can.), 1861.
Hayes and Jarman, 1883.
Housman, 1861.
Humphry, 1881.
Housman, 1861.
Key and Elphinstone, 1883.
Lewis, 1863.
Moore (Practical Forms), 1886.
O'Sullivan (Can.), 1882.

PRECEDENTS AND FORMS—*continued.*

Conveyancing.
Palmer, 1877.
Prideaux, 1886.
Rordans (Can.), 1882.
Rouse, 1867.
Whitley (Can.), 1870.
Wilkinson, 1870.
See under Conveyancing.

Coroner.
Boys (Can.), 1878.
Jervis, 1880.

Costs, Bills of.
Pridmore, 1884.

County Courts.
Archbold, 1857.
Aston, 1865.
Batten and Ludlow, 1866.
Brandon, 1864.
Broom, 1858.
Davis, 1872.
Gibbon and Harvey, 1865.
Jagoe, 1848.
Leonard (in Equity), 1869.
Lloyd, 1880.
Pitt-Lewis, 1880.
Pollock and Nicol, 1870.

Criminal Causes.
Chitty, 1826.
Hale, 1847.
Russell, 1877.

Deeds of Assignment.
Lawrance, 1885.

Divorce.
Pritchard, 1864.

Elections.
Brightly (U. S.), 1871.
Bushby, 1880.

PRECEDENTS AND FORMS—*continued.*

Elections.

Byrne (Ireland), 1865.
Chambers, 1837.
Clerk, 1857.
Cox and Grady, 1880.
Cunningham, 1880.
Hardcastle, 1885.
Leigh and Le Marchant, 1885.
Lewis, 1865.
Rogers and Carter, 1880.
Wolferstan, 1869.
See under Election Law.

Equity.

Curtis (U. S.), 1859.
Daniell, 1885.
Drewry, 1858.
Leonard, 1869.
Whitworth, 1848.
Van Heythusen, 1828.

Justice of the Peace.

Archbold, 1859–60.
Dickinson, 1845.
Oke, 1881.
Stone, 1880.
See Magisterial Law.

Indictments and Pleas.

Wharton (U. S.), 1871.

Leases.

Platt, 1847.

Libel and Slander.

Cooke, 1844.
Folkard, 1876.
Odgers, 1881.
Shortt, 1884.
Starkie, 1876.
Townshend (U. S.), 1877.

PRECEDENTS AND FORMS—*continued.*

Mortgages.

Barron (Chattel), Can., 1880.
Coote, 1884.
Davidson (Vol. 1.), 1860.
Fisher, 1884.
Herman (U. S.), 1877.
Hilliard (U. S.), 1872.
Jones (U. S.), 1878 and 1881.
Prideaux, 1882.
Thomas (U. S.), 1877.
Turner, 1883.
See Mortgages.

Parliamentary.

Bourinot, 1884.
Bourke, 1857.
Hatsell, 1818.

Partnership.

Bisset, 1847.
Cary, 1827.
Collyer (U. S.), 1878.
Dixon, 1866.
Lindley, 1878.
Parsons (U. S.), 1878.
Pollock, 1884.
Story (U. S.), 1881.
Turner, 1884.
See Partnership.

Pleadings.

Allen, 1883.
Archbold, 1878.
Bullen and Leake, 1882.
Chitty, 1867–8.
Cooke (Defamation), 1844.
Cunningham and Mattinson, 1878.
Drewry, 1858.
Greening. 1853.
Mitford, 1827.
Odgers (Libel and Slander), 1881.
Stephen, 1866.
Story (U. S.), 1870.

PRECEDENTS AND FORMS—*continued.*

Railways.
Browne and Theobald, 1881.
Frend and Ware, 1866.
Godefroi and Shortt, 1869.
Goodeve, 1880.
Hodges, 1876.
Redfield (U. S.), 1869.
Shelford, 1869.
See Railways.

Sales of Real Property.
Hughes, 1849–50.
See Real Property.

Settlements.
Peachy, 1860.
See Marriage.

Wills.
Christie, 1857.
Gilbert, 1763 and 1792.
Hawkins (U. S.), 1872.
Hayes and Jarman, 1883.
Hughes, 1833.
Jarman, 1881.
——— (Randolph and Tolcott), U. S., 1880–81.
Redfield (U. S.), 1869.
Roberts, 1826.
Theobald, 1885.
Turner (Solicitors' Duties), 1883.
Walkem (Can.), 1873.
Worthington, 1842.
See Wills.

PREHISTORIC MAN.
Wilson, 1865.

PREROGATIVE OF THE CROWN.
Allen (Law Tracts), p. 112.
Chitty, 1820.
Forsyth, 1869.
Hall, 1830.
Staunford, 1607.

PRESENTATIONS AND INDUCTIONS.
Bacon, 1786.

PRESCRIPTION.
Jones (Can.), 1878.
Napier (Scotland), 1854.

PRESUMPTIVE PROOF.
Best (Evidence), 1883.
——— (Law and Fact), 1844.
Burrill (U. S.), 1868.
Mathews, 1829.
Rogers (U. S.), 1883.
Wills, 1862.

PREVALENCE OF EQUITY.
Trower, 1876.
See Evidence.

PREVENTION OF DISEASES.
Glen, 1869.
See Health.

PRICES, HISTORY OF.
Tooke, 1840-48.
Tooke and Newmarch, 1848–56.

PRINCE CONSORT (MEMOIRS OF).
Grey, 1868.
Martin, 1873.
Speeches of, 1862.

PRINCE EDWARD ISLAND.
Reports—Hazard and W., 1850–74
Acts of, pp. 242, 291 and 377.

PRINCESSES OF ENGLAND.
Green, 1857.
Strickland (Queens of), 1857.

PRINCIPAL AND AGENT.
Campbell (Scotch), 1881.
Evans, 1878.
——— (U. S. Reprint), 1879.
Paley, 1833.
Petgrave, 1857.
Pitman, 1840.
Russell, 1873.
Story, (U. S.), 1882.

PRINCIPAL AND SURETY.
Brandt (U. S.), 1878.
Burge, 1849.
De Colyar, 1885.
Fell, 1820.
Pitman, 1840.
Theobald, 1832.

PRISON LAW.
Wilkinson, 1878.

PRIVATE ACTS, INDEX TO.
Bramwell, 1813.

PRIVATE ARRANGEMENT BETWEEN DEBTOR AND CREDITOR.
Brown, 1868.
De Gex and Smith, 1869.
Griffith, 1865.
Lawrence (Deeds of Assignment), 1885.
Munger (U. S.), 1879.
Winslow, 1885.
See Debtor and Creditor.

PRIVATE BILLS.
Bramwell, 1833.
Bristowe, 1859.
Frere, 1846.
Halcombe, 1838.
Hammond, 1825.
Lumley, 1838,
May, 1883.
Sherwood, 1834.
Standing Orders, 1869.
Smethurst, 1866.
Todd (Can.), 1862.

PRIVATE COMPANIES AND CORPORATIONS.
Angell and Ames (U. S.), 1882.
Emden, 1885.
Field (U. S.), 1877.
Morawetz (U.S.), 1882.
Palmer, 1883.

PRIVATE INTERNATIONAL LAW.
Bar, 1883.
Foote, 1878.
Savigny, 1869.
Westlake, 1880.
Wharton (U. S.), 1881.
See International Law.

PRIVATEERS.
See Maritime Law.

PRIVY COUNCIL.
Practice.
Finlason's History of, 1878.
Lattey, 1869.
Macpherson, 1860.
Macqueen, 1842.
Palmer, 1830.

Reports of Cases.
Acton, 1811.
Knapp, 1836.
Law Reports, The, 1885.
Lushington, 1864.
Moore, 1862.
——— (New Cases), 1873.

PRIZE LAW AND CASES.
Acton (Cases), 1811.
Blatchford (N. Y.), 1866.
Katchenovsky, 1877.
Law Reports (Admiralty), 1885.
Lushington, 1866.
Roberts (U. S.), 1869.
Robinson (Cases), 1844–52.
Van Ness (Cases), U. S., 1814.
See Admiralty, and Maritime Law.

PROBABILITIES, THEORY OF.
Quetelet, 1849.

PROBATE, COURT OF.
Practice.
Brown (Divorce), 1880.
Carew (Costs), 1869.
Chadwick, 1865.
Coote, 1883.
Davis, 1872.
Dixon, 1880.
Dodd and Brooks, 1865.
Hanson (Acts), 1870.
Harrison, 1880.
Haynes' Admiralty (Students' Guide), 1880.
——— (Students' Leading Cases), '78.
Horsey, 1859.
Howell (Can.), 1880.
Le Rich (Costs), 1860.
Pitt-Lewis, 1883–84.
Smith (U. S.), 1868.
Weatherley, 1858.

Reports of Cases.
Law Reports, The, 1885.
Swabey and Tristram, 1865.

PROCEDURE.
Bigelow (History of), U. S., 1880.
Chatelet (French), 1779.

PROCEEDINGS IN REM.
Waples (U. S.), 1882.

PROCEEDINGS IN AN ACTION.
In High Court of Justice.
Prentice, 1877.
See under Actions and Parties to Actions.

PROCESS IN HOUSE OF LORDS.
Shaw's Forms of, 1843-52.

PRODUCTION OF DOCUMENTS.
Copinger (Deeds), 1875.
Hare (Discovery of Evidence), 1876.
Kerr (Discovery), 1870.
Pollock, 1851.
Sichel and Chance, 1883.
Petheram, 1864.
Wigram (U. S.), 1862.
See Discovery.

PROFESSIONAL EDUCATION.
Sharswood (Ethics), U. S., 1876.
See Education; Bench and Bar; Lawyers, etc.

PROHIBITION.
High (U. S.), 1880.
Kerr, 1878.
Lloyd, 1849.
Oliphant, 1853.
Pitt-Lewis, 1883.
See Injunctions; also Ecclesiastical Law.

PROMISES.
See Contracts, Verbal Agreements, etc.

PROMISSORY NOTES.
Bayley, 1849.
Bigelow (U. S.), 1880.
Byles, 1885.
Byles (U. S.), 1883.
Chalmers, 1881.
Chitty, 1859.
Clarke (Can.), 1875.
Daniel (U. S.), 1882.
Edwards (U. S.), 1882.
Parsons (U. S.), 1876.
Redfield and Bigelow (U. S.), 1871.
Ross, 1855–58.
Shaw, 1854.
Story (U. S.), 1878.
Theobald, 1832.
Thomson (Scotch), 1865.
See Bills of Exchange, etc.

PROOFS.
See Evidence.

PROPERTY LAW.
Sugden, 1849-1869.
See Real and Personal.

PROPERTY PERSONAL.
Benjamin (Sales), 1883.

PROPERTY, VALUERS OF.
Biden, 1886.

PROPERTY STATUTES.
Clerke and Brett, 1882.
Harris and Clarkson, 1882.
Hewitt, 1882.
Leith (Can.), 1869.
Rubenstein, 1882.
Sugden, 1862.
White, 1883.
Wolstenholme and Turner, 1883.
See Real Property.

PROSECUTION AND DEFENCE.
Bishop (U. S.), 1885.

PROVIDENT SOCIETIES.
Brabrook, 1869.
Davis, 1884.

PROVINCIAL ENGLISH.
Wright, 1857.

PROVINCIAL JUSTICE.
Keele (Can.), 1864.
Macnab (Can.), 1865.
See Magisterial Law.

PROVISION FOR CHILDREN.
Matthews, 1829.
See Domestic Relations; Marriage Settlements, etc.

PSYCHOLOGY.
Brodie, 1855.

PUBLIC LAW.
Bower, 1854.
Domat (French), 1723 and 1850.
See Law of Nations.

PUBLIC COMPANIES.
See Joint Stock, Partnership, and Railways.

PUBLIC FUNDS.
Fenn, 1883.

PUBLIC HEALTH.
Baker, 1879.
Glen, 1869.
Keane, 1860.
Knight (By-Laws), 1885.
Lumley (By-Laws), 1877.
Man (Playter), Can., 1886.
Sanitary Journal (Can.), 1880.
Smith (Toulmin), 1867.
Woolrych (Sewers), 1830.

PUBLIC HOUSES.
See Innkeepers.

PUBLIC LANDS, LAW OF.
Zabriskie (U. S.), 1870.

PUBLIC MEETINGS.
Chairman's Handbook.
Palgrave, 1878.
Wise, 1848.

PUBLIC RECORDS.
See Records,

PUBLIC RIGHTS.
Brougham, 1803.

PUBLIC WORSHIP.
Brice, 1875.
Jenkins, 1880.

PUNISHMENTS.
Beccaria, 1767.
Bishop (U. S.), 1883.
Cox, 1877.
Farrar, 1880.
Harris (Principles, Criminal Law), 1884.
Hayes (Irish), 1842.
Stephen's Digest, 1883.
See Criminal Law.

PURCHASE DEEDS.
Copinger (Title Deeds), 1875.
Cornish (U. S.), 1856.
Dixon (Title Deeds), 1876.

PURCHASE DEEDS—*continued.*
Elphinstone, Norton, and Clarke, (Interpretation of Deeds), 1885.
Moore (Abstracts of Title), 1885.
Sugden (Vendors), 1873.
See Conveyancing.

Q

QUARANTINE.
Baker, 1879.

QUARTER SESSIONS.
Archbold, 1869.
Dickenson, 1845.
Leeming and Cross, 1876.
Oke, 1881.
Raynes, 1826.
Robinson, 1836.
Toone, 1828.
See Justice of the Peace, and Magisterial Law.

QUARTER SQUARES.
Laundy, 1856.

QUEBEC, PROVINCE OF.
Civil Jurisdiction.
Wotherspoon, 1870.

Code of Lower Canada.
McCord, 1873.
Wotherspoon, 1870.

History of Lower Canada.
Christie, 1848–55.

Digest of Reports.
Ramsay, 1865.
Robertson, 1864.
Stephens, 1881.

Law Reports.
Lower Canada Jurist,
Lower Canada Reports,
Quebec Law Reports,
Stuart's K. B. Reports,
Stuart's Admiralty,
} pp. 63, 64, and 376.

QUEBEC, PROVINCE OF—*continued.*
Ordinances.
(Page 63.)

Procedure.
Foran, 1879.

Seigneurial Tenure.
(Page 64.)

Statutes.
(Page 290.)

Trials.
(Pages 282, 313, and 355.)

QUEEN'S BENCH PRACTICE.
Archbold, 1885.

QUEEN'S BENCH REPORTS.
See King's.

QUEENS OF ENGLAND.
Green (Princesses), 1857.
Strickland, 1857.

QUEEN'S JOURNAL IN THE HIGHLANDS.
(Page 244), 1868 and 1884.

QUESTIONS IN LAW.
Bedford (Smith on Contracts), 1879.
——— (Action in Chan. Div.), 1879.
Blackstone (Analysis of).
Blyth (Analysis of Snell's Equity), 1885.
Brown and Chadwick (Can.), 1862.
Campbell (Roman Law), 1878.
Gibson and McLean's Students' Practice of the Courts, 1885.
Hallilay, 1857–82.
Haynes (Outlines of Equity), 1880.
——— (Students' Admiralty), 1880.
——— (Real Property), p. 245, 1839.
——— (Students' Leading Cases), 1878.
Indermaur, 1877–85.
Maugham, 1860.
May (Vendors), 1865.
Mosely (Element. Law), 1868.

QUESTIONS IN LAW—*continued.*
Purkis's Guide to Bankruptcy, 1870.
Shearwood, 1884.
——— (Real Prop.), 1878.
Stephen (Commentaries), 1883.
Theobald, 1839.
Vendors and Purchasers (p. 245), 1865.
See Students' Guides, also page 245.

QUIETING TITLES.
Taylor (Investigation of), Can., 1873.
Turner (Can.), 1867.
Wood (Registration), Can., 1866.
See Titles to Real Estate.

QUO WARRANTO.
Cole, 1843.
High (U. S.), 1884.
Tancred, 1830.

R

RACES OF MEN.
Kennedy (Ethnological Essays), 1855.
Pickering, 1854.

RAILWAYS.
Law of.
Bonney (Carriers), U. S., 1864.
Brown (Carriers), 1859.
Browne and Theobald, 1881.
Castle (Rating), 1886.
Chambers and Peterson, 1848.
Collier (Acts), 1847.
Frend and Ware (Conveyancing), 1866.
Gilbert (Illinois), 1873.
Godefroi and Shortt, 1869.
Goodeve (Passengers), 1880.
Gregg and Pond (U. S. Charters), 1851.
Hodges, 1876
Holt (Can.), 1885.
Ingram (Compensation), 1869.
Jones (Securities), U. S., 1879.
Lloyd (Compensation[illegible] 1875.
Palmer (Company Pr[illegible]nts), 1884.

RAILWAYS—*continued.*
Law of.
Penfold (Rating), 1884.
Pierce (U. S.), 1881.
Powell (Carriers), 1856.
Redfield (U. S.), 1869.
——— (Carriers of Goods), U. S., 1869.
Redman, 1880.
Riddell (Parliamentary Practice), 1846.
Rogers (Can. Carriers), 1875.
Rorer (U. S.), 1884.
Shelford, 1869.
Tayler (Acts), 1857.
Tredgold (Running of), 1835.
Walford, 1846.
Wood (U. S.), 1885.
Wordsworth (Compensations), 1867.

Cases.
American Railway (p. 277), 1858.
Brown and Macnamara, 1885.
English Railway and Canal (p. 364).
Lacey's Digest (U. S.), 1875–84.
Ladd (Reports), U. S., 1879.
Neville and Macnamara, 1876.
Nicholl, Hare, and Carrow, 1843.
Redfield (U. S.), 1872.
Smith and Bates (U. S.), 1857–58.

Railway Bills Practice.
Hodges, 1876.

RANK, TITLES OF.
Cruise, 1823.

RATING.
Browne, 1875.
Castle (Addenda), 1886.
Penfold, 1884.

REAL ACTIONS.
Booth, 1811.
Kehoe (Choses in), Can., 1881.
Roscoe, 1825.
See under Actions.

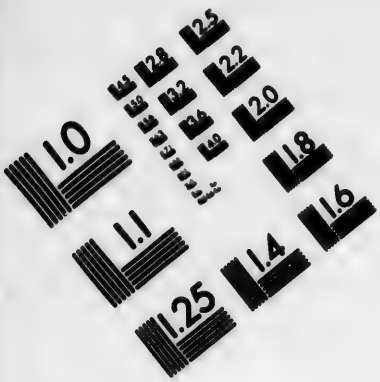

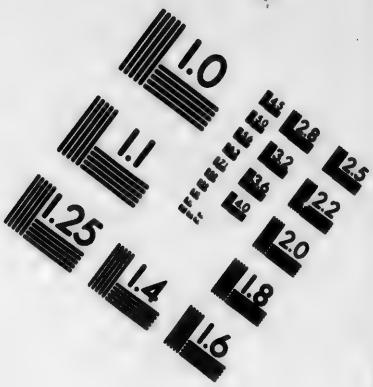

IMAGE EVALUATION
TEST TARGET (MT-3)

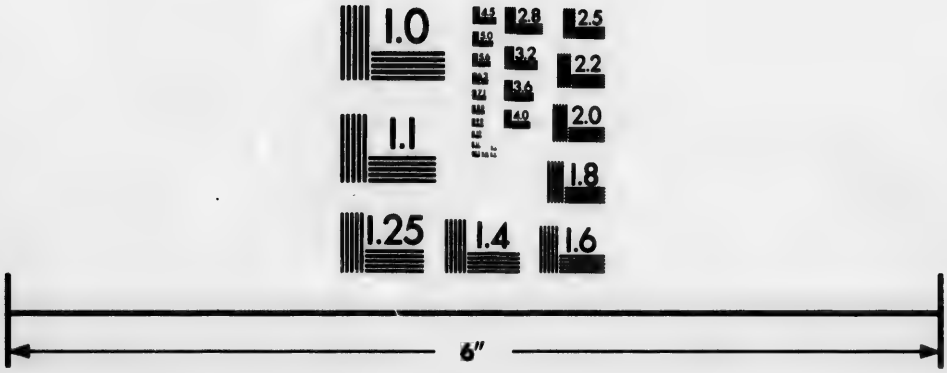

Photographic
Sciences
Corporation

23 WEST MAIN STREET
WEBSTER, N.Y. 14580
(716) 872-4503

2.8
2.5
3.2
2.2
2.0
1.8
1.1
1.0

REAL ASSETS.
Ram, 1837.
Williams, 1861.

REAL ESTATE.
Atkinson, 1838.
Blackwell (Tax Title), U. S., 1864.
Cornish, 1856.
Foster (Joint Ownership), 1878.
Flintoff, 1840.
Hayes, 1829.
Rawle (Covenants for Title), U. S., '73.
Sugden (Vendors of), 1873.
Thomas (Mortgages), U. S., 1877.
Williams, 1861.
Zabriskie (U. S.), 1870.
See Real Property.

REAL PROPERTY.
Treatises.
Atkinson, 1838.
Bourdin (Land Tax), 1870.
Brown (Limitations), 1869.
Burton, 1856.
Charley (R. P. Acts), 1869.
Clerke and Humphry (Sales of Land), 1885.
Cornish (U. S.), 1856.
Crabb, 1846.
Cruise (Digest), 1835.
Dart (Vendors), 1876.
Digby (History of the Law of), 1884.
Dixon (Title Deeds), 1826.
Flintoff, 1840.
Goodeve, 1885.
——— (Questions on), 1883.
Hayes, 1829 and 1840.
Hilliard (U. S.), 1866, 1868 and 1872.
Hobler, 1847.
Hubback (Succession), 1844.
Hughes (Sales of), 1849-50.
Jones (Mortgages), U. S., 1878.
Lee (Titles to), 1843.
Leake, 1874.
Leith (Blackstone), 1864,
——— and Smith (Can.), 1880.

REAL PROPERTY—*continued.*
Treatises.
Lewis, 1843.
Martindale (Titles), U. S., 1885.
Prideaux (Judgments), 1856.
Roscoe (Actions relating to), 1825.
Rubenstein (Conveyancing), 1882.
Seaborne (Vendors and P.), 1884.
Sedgwick and Wait (U. S.), Trial of Title, 1886.
Shearwood, 1878 and 1884.
Sheppard's Touchstone, 1821.
Smith (J. W.), 1884.
St. Leonards, 1869.
Sugden (Vendors and P.), 1873.
Thomas (Mortgages), U. S., 1877.
Tudor (Leading Cases), 1879.
Washburn (U. S.), 1876.
Watters (Statutes), 1862.
Williams, 1882.

Statutes.
Alnutt, 1845.
Browell, 1846.
Charley, 1879.
Flintoff, 1840.
Greenwood, 1878.
Hayes, 1840.
Hewitt, 1882.
Jones (Can.), 1878.
Leith (Ontario), 1869.
Parkes (N. Y.).
Shelford, 1874.
Sugden, 1862.
White, 1883.
Urlin and Key, 1863.

REBELLION, ENGLISH.
Clarendon's History, 1826.
——— (State Papers), 1767.
Guizot's Revolution, 1859.
Mackintosh's Revolution, 1834.

REBELLION (MARTIAL LAW).
Finlason, 1866-67.
——— (Repression of Riot and Rebellion) 1868.

RECEIVER, OFFICE OF.
Bennett, 1849.
Edwards (in Equity), U. S., 1859.
High (U. S.), 1886.
Kerr, 1882.
Smith (Wm.), Ireland, 1836.

RECORD COMMISSION PUBLICATIONS.
(Pages 248–9.)

RECORD AND WRIT PRACTICE.
Braithwaite, 1858.
Veal, 1845.

RECOVERY OF DEBTS.
Armour (Can.).
Trower, 1860.
See Debtor and Creditor.

RECOUPMENT AND COUNTER CLAIM.
Waterman (U. S.), 1872.

REFEREES' COURT.
Clifford and Rickards (Cases), 1877–83.
Clifford and Stephens, 1870.
Edwards (U. S.), 1860.
Will (Estimates), 1866.

REFERENCE BOOK (Lawyers').
Dubreuil (Can. Statutes), 1879.
Soule (U. S.), 1883.

REFORMATION.
Burnet's History of (English), 1839.
Ranke (German), 1845.

REGISTRY LAWS.
Sladden (Can.).
Welsh (Ireland), 1840.

REGISTRY IN CHANCERY.
Wyatt, 1800.

REGISTRATION.
Of Deeds.
Cooper, 1831.
Dart, 1844.
Dibb, 1862.
Madden (Ireland), 1868.
Molesworth (Ireland), 1838.
Rigge, 1798.
Wilson, 1819.

Of Judgments.
Pask, 1859.

Of Titles.
Jones (Can.) 1886.
Torrens (South Australia), 1859.
Tiffany (U. S.), 1881.
Wood (Upper Canada), 1866.

Of Trade-Marks.
Mozley, 1877.

REGISTRATION AND ELECTION.
Law of.
Brough (Can.), 1871.
Browne (Act), 1878.
Chambers, 1837.
Cleary (Ireland), 1868.
Cox and Grady, 1880.
Ermatinger (Can.), 1886.
Davis, 1868.
Hardcastle, 1885.
Hodgins (Can.), 1886.
——— (Voters), Can., 1878.
Nicoll and Flaxman, 1878.
Rogers, 1885.
Saunders, 1873.
Street, 1880.
Wordsworth, 1865.

Cases on Appeal.
Hodgins (Can.), 1883.
Hopwood and Coltman, 1872.
——— and Philbrick, 1867.
Keane and Grant, 1863.
Patrick (Can.), 1851.
Pigott and Rodwell, 1845.
See under Elections.

REGNAL YEARS.
Table of (pp. 350–51).

RELIGIONS, DICTIONARY OF.
Blunt (Sects), 1874.
Williams, 1823.

RELIGIOUS CONFESSIONS.
Bad[illegible], 1865.

RELIGIOUS SOCIETIES.
Hoone (U. S.), 1882.
Tyler (U. S.), 1866.

REM, PROCEEDINGS IN.
Waples (U. S.), 1882.

REMAINDERS, CONTINGENT.
Fearne, 1884.
——— (Epitome of), 1878.

REMARKABLE CRIMINAL TRIALS.
Feuerbach, 1846.
See Trials.

REMARKABLE STRATAGEMS.
Lewis and Bombaugh (page 299), U.S., 1878.

REMEDIES.
High (U. S.), 1884.
Hilliard (U. S.), 1867.
Pomeroy (U. S.), 1876.
Runnington, 1820.
Shearman and Redfield (Negligence), U. S., 1874.
Wade (U. S.), 1878.
Waterman (Wrongs), U. S., 1875.
Wood (U. S.), 1880.
See Legal Remedies, Negligence, etc.

RENTS.
Gilbert, 1758.
Lumley, 1833.

Distrain for.
Oldham and Foster (Law of Distress), 1886.

REPERTORIUM JURIDICUM.
Tomlins, 1788.

REPLEVIN.
Gilbert, 1823.
Morris (U. S.), 1878.
Oldham and Foster (Distress), 1886.
Pitt-Lewis (County Courts), 1880.
Wilkinson (U. S.), 1834.

REPORTERS, THE.
Soule (Law Books and Citations), U. S., 1883.
Wallace (U. S.), 1882.

REPORTS.—*See* Tables.
(Pages 356 to 413.)
And under Countries.

REPRESENTATIVES, ELECTION OF.
Hare, 1873.
Houston (Ireland), 1869.

RES ADJUDICATA.
Herman (U. S.), 1886.
Wells (U. S.), 1879.

RESTORATION OF FRENCH MONARCHY.
Lamartine, 1851–53.

RETROACTIVE LAWS.
Operation and Construction of.
Wade (U. S.), 1880.

REVEALED RELIGION.
Warburton's Sermons, 1873.

REVENUE.
Fenn, 1883.
Heyl (U. S. Digest), 1868.

REVERSED CASES.
See Over-ruled.

REVERSIONS.
Inwood, 1859.

REVIEWS.
See Magazines, Periodicals, etc.

REVISED STATUTES.
See Statutes (pp. 283-295.)

REVIVOR AND SUPPLEMENT.
Pemberton, 1867.
White, 1843.

REVOLUTION, AMERICAN.
Ramsay, 1793.
Stedman, 1794.

REVOLUTION, ENGLISH.
Clarendon, 1826.
Guizot, 1859.
Mackintosh, 1834.

REVOLUTION, FRENCH.
Michelet, 1860.
Lamartine, 1849.

RHETORIC.
Blair, 1845.

RHODE ISLAND REPORTS.
Green, (14 R. I.), 4, 1884.
(Page 253 and 409.)

RIGHT, PETITION OF.
Anstey, 1845.

RIGHT TO BEGIN AND RIGHT TO REPLY.
Best, 1837.
Roscoe, 1884.
See under Actions.

RIGHT TO THE SEA SHORES.
Hall, 1830 and 1875.
Phear, 1859.
Tyler (U. S.), 1874.
Willcock, 1863.
Woolrych, 1830.

RIGHTS AND WRONGS.
Fonblanque, 1860.
Rogers (Can.), 1875.
Wade (Law of Notice) U. S., 1878.
Waterman (Trespass), U. S., 1875.
See Remedies, Legal.

RIGHTS OF COMMON.
Finlason (Tenant Right), 1870.
Hall (Sea Shores), 1875.

RIGHTS OF DEBTOR AND CREDITOR.
Lawrance (Deeds of Arrangement), 1886.
Munger (U. S.), 1879.

RIOTS.
Finlason, 1866-1868.
Wise, 1848.

RITUAL AND ORNAMENTATION.
Brice, 1875.
See Ecclesiastical Law.

RIVERS.
Angell (U. S.), 1847.
Coulson and Forbes, 1880.
Higgins, 1877.
Houck, 1858.
Phear, 1859.
Tyler (U. S.), 1874.
Webster, 1885.
Willcock, 1863.

ROAD, LAW OF THE.
Holt (at Sea), 1867.
Lowndes (Collisions at Sea), 1867.
Marsden (Collisions at Sea), 1880.
Pratt (at Sea), 1858.
——— (Highways), 1881.
Rogers (Can.), 1875.
See Highways.

ROLLS COURT REPORTS.
Beaven, 1866.
Kean, 1838.
Law Reports, The, 1885.
Tamlyn, 1930.

ROLLS, ROTULA, ETC.
Record Commission, 248-9.

ROMAN ANTIQUITIES.
Smith, 1853.

ROMAN CATHOLICS.
Anstey, 1842.

ROMAN EMPIRE AND ROMAN HISTORY.
Aurelius, 1829.
Eutropius, 1821.
Florus, 1822.
Gibbon, 1838.
Livy, 1828.
Merivale, 1850-1862.
Neibuhr, 1851.
Paterculus, 1822.
Valpy's Classics (pp. 321-3), 1810 830.

ROMAN LAW.
Abdy and Walker, 1870.
Aird, 1875.
Bracton, 1866-1882.
Browne, 1802.
Butler, 1807.
Campbell, 1878.
Colquhoun, 1849-1860.
Corpus Juris Civilis, 1614.
Cumin, 1865.
Dropsie (Mackeldy), U.S., 1883.
Gaius, 1875.
Goudsmit, 1873.
Green, 1870.
Halifax, 1836.
Harris, 1875.
Mackeldy, 1845.
Mackenzie, 1865.
Maine, 1883.
Moyle, 1883.
Nichols, 1865.
Phillimore, 1863.
Poste, 1875.
Sandars, 1865.
Scrutton, 1885.
Tomkins, 1867.
Tomkins and Jencken, 1870.
——— and Lemon, 1869.
See Civil Law.

ROME IN CANADA.
Lindsey, 1877.

ROYAL ATLAS.
Johnston, 1864.

ROYAL PREROGATIVE.
Allen (Law Tracts), p. 112.
Chitty, 1820.
Hall, 1830.

RUBRIC OF COMMON LAW.
Walpole, 1880.

RULES OF EVIDENCE.
Appleton, 1860.

RULES AND ORDERS.
Allen (New Brunswick), 1847.
Cameron (U. C.), 1844.
Cassels (Supreme Ct.), Can., 1877.
Draper (Q. B., U. C.), 1856.
Harrison (Com. Law, Ont.), 1870.
Holmested (Judicature), Can. 1884.
Morgan (Chan., Eng.), 1860.
Peacock, (K. B., Eng.), 1811.
Pemberton (Chan., Eng,), 1882.
Sinclair (Division Court), Can., 1879.
Snelling and Jones (Chan.), Can., 1863.
Supreme Jud. Ont. (Can.), 1883.
Taylor (Chan.), Can., 1868.
Wordsworth (Eng.), 1839.
See Orders.

RURAL SPORTS.
Blaine, 1858.

S

SALES.
Beaumont (Bills of), U. S., 1860.
Benjamin, 1883.
Blackburn, 1885.
Campbell, 1881.
Clerke and Humphry (Land), 1885.
Dart (Vendors), 1876.
Digby (Sale of Shares), 1868.
Egan (Bills of), 1882.
Hilliard (U. S.), 1869.
Howard (Duties of Solicitors in), 1827.
Hughes, 1849-50.
Langdell (Personal Property), 1872.
Lee (Insolvency Bills of Sale), 1871.
Millar and Collier (Bills of), 1877.
Morton (Vendors), 1837.
Parrington (of Goods), 1883.

SALES—*continued.*
Rorer (Execution), U. S., 1873.
Story (W. W.), U. S., 1871.
Sugden (Vendors), 1873.
Turner (Solicitors' Duties), 1883.

SALMON FISHERY LAWS.
Baker, 1868.

SALVAGE.
Jones, 1870.
Newson, 1886.
See Maritime Law.

SANITARY LAW.
See Public Health.

SAVINGS BANKS.
Forbes, 1884.
Grant, 1876 and 1882.
Pratt, 1846.
Scratchley, 1860.

SAXONS.
See Anglo-Saxons.

SCANDINAVIA, HISTORY OF.
Sinding, 1864.

SCHOOL LAW.
Glen (Education Acts), 1877.
Hodgins (Can.), 1873 and 1878.
Smith (Education for English Bar), 1860.

SCIENCE OF LAW.
Amos, 1872.
Ram (Science of Legal Judgment), U. S., 1871.
Reddie, 1847.

SCIENCE AND ART.
Arcana of, 1835–38.

SCIENTIFIC TERMS.
Fairholt (Terms in Art), *n. d.*
Glossary (Terms in Architecture), 1845.
Weale's Dictionary of, 1850.

SCIRE FACIAS.
Foster, 1851.
Kelly (Ireland), 1849.

SCOTCH AND ENGLISH LAW CONTRASTED.
Paterson's Compend., 1860.

SCOTLAND AND SCOTCH LAW.
Acts of the Parliament of.
Record Commission (p. 248).

Appeal Cases,
See pp. 264 and 372.

Bankruptcy Law.
Bell, 1840.
Burton, 1845.

Cases in Supreme Court.
Shaw's Digest of, 1852.

City of Glasgow Bank Case.
Innes, 1878.
Couper, 1879.

Consistorial Court.
Fergusson, 1817.
Haggard, 1821.

Court of Session Cases.
See pp. 264 and 372.

Court of Session Decisions.
Bell's Dictionary of, 1832.
Brown's Synopsis, 1827.
Faculty of Advocates' Decisions, 1825.
Forms of Process (p. 269), 1843–52.
Shaw and Ballantine, 1822.
Morison's Dict. of Decisions, 1808.

Creeds in, Law of.
Innes, 1867.

Criminal Law.
Alison, 1833.

Digests.
Henderson, 1877.
Shaw, 1852.

Dynamitards, Trial of.
Couper, 1884.

SCOTLAND AND SCOTCH LAW—*continued.*

English and Scotch Law.
Paterson's Compendium, 1860.

Evidence.
Kirkpatrick, 1882.

History of.
Robertson, 1840.

House of Lords Cases.
Bell (S. S.), 1850.
Craigie, Stewart and Paton, 1821.
Law Reports, The, 1885.
Maclean and Robinson, 1839.
Macqueen, 1865.
Robertson, 1727.
Shaw, 1824.
Shaw and Maclean, 1838.
Wilson and Shaw, 1834.
Wilson and Courtenay, 1833.

Justiciary Cases.
Arkley, 1848.
Broun, 1845.
Couper, 1884.
Irvine, 1867.
Shaw, 1852.
Swinton, 1841.
Syme, 1830.
See pp. 265 and 373.

Law of.
Bell (Commentaries), 1826.
Erskine (Institutes), 1828.
——— (Principles), 1827.
Hume (Crimes), 1844.
Lorimer (Institutes), 1872.
Shaw, 1863.
Stair (Institutes), 1826.

Parent and Child, Law of.
Fraser, 1866.

SCOTLAND AND SCOTCH LAW—*continued.*

Periodicals.
Journal of Jurisprudence, 29, 1885.
Law Reporter, 22, 1885.

Royal Charters of.
Thomson (Record Commissions), 1224–1707.

SEA LIGHTS.
Pratt, 1858.

SEA PERILS.
Bailey (Insurance), 1860.
Lowndes (Collisions), 1867.
Marsden (Collisions), 1880.

SEA AND SEA SHORE.
Angell, 1847 and 1877.
Hall, 1875.
Holt, 1867.
Phear, 1859.
Schultes (U. S.), 1839.
Tyler (U. S.), 1874.
Willcock, 1863.
Woolrych, 1830.

SEAMEN.
Roscoe, 1885.
See Shipping.

SEARCH, RIGHT OF.
Lawrence (U. S.), 1858.

SECTS AND HERESIES.
Blunt, 1874.
Marsden, 1854.
Williams, 1823.

SECURITIES.
Cavanagh (Money), 1885.
Grant (Banking), 1876 and 1882.
Jones (Collateral), U. S., 1883.
——— (Corporate), U. S., 1879.

SELF-DEFENCE.
Lovesy, 1879.
Horrigan and Thompson (U. S.), 1874

SELKIRK SETTLEMENT.
(Page 267), 1817–19.

SERJEANTS-AT-LAW.
Dugdale, 1680.
Woolrych, 1869.

SERVANT.
See Employers' Liability, and Master and Servant.

SERVITUDES.
Goddard, 1884.
Washburn (U. S.), 1867.
See Easements.

SESSIONS' CASES.
Carrow, Hamerton, and Allen, 1851.

SESSION COURT OF SCOTLAND.
See under Scotland.

SESSIONAL PAPERS.
Canadian Dominion (p. 56.)
Ontario Province (p. 57.)

SESSIONS OF THE PEACE.
See Justice of the Peace, Quarter Sessions, etc.

SET-OFF, LAW OF.
Babington (Eng. Law Tracts).
Mayne, 1884.
Montagu, 1828.
Waterman (U. S.), 1872.

SETTLED ESTATES ACT.
Dodd, 1883.
Rubenstein, 1882.
Middleton, 1878.

SETTLEMENT CASES.
Caldecott, 1785.

SETTLEMENT OF FIRE CLAIMS.
Atkins, 1866.
See Insurance.

SETTLEMENTS, MARRIAGE, ETC.
Atherley, 1813.
Bythewood, 1849.
Crabb, 1859.
Davidson (vol. 3), 1873.
Mathews, 1829.

SEWERS.
Callis (Statute of), 1824.
Smith (Toulmin), 1867.
Woolrych, 1830.
See under Health.

SHARES, TRANSFER OF.
Digby, 1868.

SHAREHOLDERS, LAW OF.
Emden, 1884.
Palmer, 1880.
See Joint Stock Companies.

SHERIFFS' COURT PRACTICE.
Harrison (London), 1860.

SHERIFF, OFFICE OF.
Atkinson, 1878.
Churchill, 1882.
——— and Bruce, 1879.
Dalton, 1700.
Impey, 1817.
Sewell, 1842.
Watson, 1848.

SHIPPING.
Abbott, 1881.
Benedict (U. S.), 1870.
Boyd, 1876.
——— (Irish), 1868.
Desty (U. S.), 1879.
Dixon (General Average), U. S., 1867.
Flanders (U. S.), 1852.
Foard, 1880.

SHIPPING—*continued.*
Greenhow, 1863.
Heyl (U. S.), 1868.
Holt, 1824.
——— (Rule of Road at Sea), 1867.
Hopkins (on Average), 1884.
Inglis (Consular Formulary), 1879.
Joel (Shipowner's Guide), U. S., 1879.
Jones (Salvage), 1870.
Kay, 1875.
Lawrence (Police), U. S., 1858.
Lee, 1877.
Lewis (Can.), 1885.
Lowndes (General Average), 1878.
Maclachlan, 1860.
Marsden (Collisions at Sea), 1880.
Maude and Pollock, 1881.
Newson, 1883-1886.
Oliver, 1872-1879.
Parsons (U. S.), 1859-1869.
Reeves, 1792.
Roscoe, 1855.
Squarey, 1882.
Stevens (Average), 1816.
——— (Stowage), 1863.
Trollope (Mortgage of Ships), 1823.
Tudor, 1884.
Wendt, 1871.
Willcock (Navigation), 1863.
See Admiralty, Maritime Law.

SIERRA LEONE.
Montagu, 1857.

SIGNING JUDGMENT.
Walker, 1879.

SIMBOLEOGRAPHY.
West, 1622.

SIMONY.
Cunningham, 1784.

SLANDER AND LIBEL.
Cooke, 1844.
Elliott, 1884.
Flood, 1880.
Folkard, 1876.

SLANDER AND LIBEL—*continued.*
Holt, 1816.
Mence, 1824.
Odgers, 1881.
Shortt, 1884.
Starkie, 1876.
Townshend (U. S.), 1877.

SLAVERY.
Cobb (U. S.), 1858.
Goodell (U. S.), 1853.
Hurd, 1862-1876.

SMOLLETT'S WORKS.
(Page 278), 1781.

SOCIETIES, OPERATIVE, ETC.
Hirschl (Fraternities), U. S., 1883.
Pratt, 1862-1865.
Scratchley, 1880.

SOLICITORS.
Cordery, 1878.
Hands, 1803-1809.
Harris (Hints in Advocacy), U. S. 1881.
Howard, 1827.
Maugham, 1839.
Merrifield, 1830.
Moore (Solicitors' Daily Practice) 1883.
Moore (Practical Forms), 1886.
Palmer, 1829.
Pulling, 1862.
Ruggles, 1818.
Sharswood (U. S.), 1876.
Stokes, 1860.
Thompson, 1836.
Turner, 1883.
Warren, 1870.
Weeks (U. S.), 1878.
See Attorneys.

SOLICITORS' REMUNERATION.
Clerke and Brett, 1882.
Humphry, 1881.

SOLICITORS' REMUNERATION—*continued.*
Pridmore, 1884.
Rubenstein, 1882.
White, 1883.

SOUND, PRINCIPLES OF.
Webster, 1840.

SOUTH CAROLINA REPORTS.
Richardson, 10, 1868–79.
(Pages 65 and 409–10.)

SOUTHERN REBELLION.
Tomes (n. d.)

SPAIN, CIVIL LAW OF.
Johnston's Institutes, 1825.

SPANISH CONQUESTS IN AMERICA.
Helps, 1855.

SPECIFIC PERFORMANCE.
Batten, 1849.
Fry, 1881.
Waterman (U. S.), 1881.

SPEECHES.
Brougham, 1838.
Burke, 1816.
Canning (n. d.)
Curran, 1815.
Erskine (n. d.)
Fox, 1815.
Gladstone, 1880.
Grattan, 1822.
Huskisson, 1831.
Macaulay, 1854.
Peel, 1853.
Pitt, 1806.
Sheridan, 1816.
Webster (U. S.), 1869.
Wellington, 1845.
Windham, 1812.

SPIRIT OF LAWS.
Montesquieu, 1750 and 1823.

ST. ALBAN'S RAID.
Benjamin (Can.), 1865.

STAMP DUTIES.
Griffith, 1880.

STAR CHAMBER CASES.
U. S. Reprint (of 1630 or 1641), 1881.

STARE DECISIS.
Chamberlain (U. S.), 1885.
Wells (U. S.), 1879.

STATE PAPERS.
Calendar of (p. 282), 1515–1726.
Clarendon, 1767.
Sadler, 1809.

STATE TRIALS.
Armstrong and Trevor (Irish), p. 283, 1844.
Browne's Narrative, 1882.
Cobbett, 1809–28.
Frost, 1840.
Hargrave, 1793.
Howell's State Trials, 1809–28.
Montreal (Rebellion), 1839.
O'Connell Conspiracy (Ireland), 1844
Phillips, 1826.
Townsend (Modern), 1850.
Wharton (U. S.), 1849.
Willis-Bund (Treason), 1882.

STATISTICS, VITAL.
Neison, 1857.

STATUTES.
Greenwood (Real Property), 1878.
Imperial (Chronological Index), 1881.
Lely (Municipal), 1882.
Napier, 1882.
Shelford (Real Property), 1874.
See pp. 283 to 295.

STATUTE OF FRAUDS.
Agnew, 1876.
Browne, 1880.
May, 1871.
Reed (U. S.), 1884.
Throop (U. S.), 1870.

STATUTES, INTERPRETATION OF.
B. N. America Act.
See the latter.

STATUTE OF LIMITATIONS.
Darby and Bosanquet, 1867.
Walter, 1882–83.
See Limitations.

STATUTES FOR REGISTERING DEEDS.
Rigge (Observations on), 1798.

STATUTES, CONSTRUCTION OF.
Barrington (Observations on).
Dwarris (U. S. Reprint), 1871.
Hardcastle, 1879.
Maxwell (Interpretation of), 1883.
Sedgwick (U. S.), 1874.
Wilberforce, 1881.

STATUTES, PRACTICE AND PRACTICAL.
Chitty, 1880.
Emden, 1885.
Lloyd, 1872.
Mews, 1885.
Paterson, 1884.

STATUTES, UNREPEALED.
Biddle (Table of Reference to), 1869.

STATUTORY CRIMES.
Bishop's Commentaries (U. S.), 1883.
See Criminal Law.

STATUTORY LAW.
Hardcastle, 1879.
Sedgwick (U. S.), 1874.

STEAM ENGINES.
Young, 1866.

STOCKS, BONDS, ETC.
Daniel (U. S.), 1882.
Dillon (U. S.), 1876.
Edwards (U. S.), 1882.
Lewis (U. S.), 1881.
Murfree (U. S.), 1885.

STOCK BROKERS.
Dos Passos (U. S.), 1882.

STOCK EXCHANGE.
Dos Passos (U. S.), 1882.
Keyser, 1850.

STOCKHOLDERS' LIABILITY.
Thompson (U. S.), 1879.
See Joint Stock Companies.

STOPPAGE IN TRANSITU.
Cross (Lien, etc.), 1840.
Houston, 1866.
Lawes (Charter Parties), 1813.
Paton, 1859.
See Commercial Law.

STOWAGE OF SHIPS.
Greenhow, 1863.
Stevens, 1863.

STRATHERN PEERAGE.
Nicolas, 1842.

STUDY OF THE LAW.
Bedford's Guide to Smith on Contracts, 1879.
Blackstone (Analysis of).
Broom and Hadley, 1869.
Cox (The Advocate), 1852.
Doctor and Student (Muchall), 1815.
Doctor-in-Jure-Civili, 1873.
Francillon (Lectures), 1860–61.
Fulbeck, 1829.
Haynes (Outlines of Equity), 1880.
——— (Student's Leading Cases), '78.
——— (Student's Guide), 1880.
Kerr (Blackstone), 1862.
——— (Action at Law), 1861.
Mosely (Elementary Law), 1868.
Sharswood (U. S.), 1870.
——— (Professional Ethics), U. S., 1876.
Smith (Education for English Bar), 1860.
Stephen (Questions), 1863.
Thompson, 1836.
Warren, 1845 and 1870.
Weeks (U. S.), 1878.
See Law (English and American), and Students' Guides.

STUDENTS' GUIDES.
Barham's Examinations, 1868.
Bedford (Action in Chan. Div.), 1879.
Blackstone (Analysis of).
Blyth, (Analysis of Snell's Equity), 1885.
Brown's Law Dictionary, 1880.
Brown and Chadwick's Examination Questions (Can.), 1862.
Campbell's Ques. Roman Law, 1878.
Deane's Prin. Conveyancing, 1874.
Gibson and McLean (Students' Practice of the Courts), 1885.
Hallilay's Ex. Questions, 1857–82.
Harris (Hints in Advocacy), U.S., 1881.
Haynes' Students' Lead. Cases, 1878.
——— (Admiralty Practice), 1880.
Hunter's Suit in Equity, 1867.
Indermaur's Epitomes, 1877–85.
Leith's Blackstone, 1864 and 1880.
——— Williams (Can.), 1881.
Maugham (Examination Questions), 1860.
May (Vendors and Purchasers), 1865.
Mitford on Pleading, 1827.
Purkis's Guide to Bankruptcy, 1870.
Shearwood (Exam. Questions), 1884.
——— (Real Property), 1878.
Smith's Eq. Jurisprudence, 1880.
——— Common Law, 1880.
——— Education for the Bar, 1860.
Snell's Equity (Blyth's Analysis), 1885.
Stephen (Commentaries), 1883.
——— (Questions on), 1863.
Sweet's Law Dictionary, 1882.
Taswell-Langmead, 1885.
Taylor's Eq. Jurisprudence (Can.), 1875.
Theobald (Questions), 1839.
See Questions; also Study of the Law.

STUDIES FROM OLD ENGLISH MANSIONS.
(Page 300), 1841–48.

SUBROGATION, TRAITE DE LA.
De Renusson, 1702.

SUCCESSION.
Hubback, 1844.
Robertson, 1836.

SUIT IN EQUITY.
Angell (U. S.), 1876.
Calvert, 1837.
Hallilay, 1857.
Hunter, 1867.
Leonard, 1869.
Lewis, 1865.
Pemberton, 1867 and 1882.
Wood (U. S.), 1883.
See Equity; Principles and Jurisdiction.

SUIT BY ATTACHMENTS.
Drake (U. S.), 1878.

SUMMARY CONVICTIONS.
Archbold, 1855.
Arnould, 1860.
Cox, 1879.
Glen, 1868.
Oke, 1868 and 1881.
Paley, 1879.
Saunders, 1882.
Stone, 1880.
Wigram, 1885.
See Magisterial Law.

SUMMARY JURISDICTION.
Cox, 1879.
Saunders, 1882.

SUPERIOR COURT.
See Common Law.

SUPERIOR COURT REPORTS (U. S.).
See under United States.

SUPREME COURT, CANADA.
Cassels' Practice, 1877.
Duval's Reports, 1878-1885.
See page 301.

SUPREME COURT ENGLISH.
Jurisdiction Acts.
Griffith, 1875.
——— and Loveland, 1877.
Hay (Negligence), Scotch, 1860.
Wilson, 1886.
See under Judicature.

SUPREME COURT, NEWFOUNDLAND.
Tucker's Select Cases, 1829.

SUPREME COURT, SCOTLAND.
Henderson (Digest of Cases), 1878.

SUPREME COURT, UNITED STATES.
Reports, N.Y. (p 405), 1886.
Thatcher's Digest, 1882.

SUPREMACY OF THE CROWN.
Hale, 1800.

SURETYSHIP.
Baylies (U. S.), 1881.
Brandt (U. S.), 1878.
Burge, 1847-1849.
De Colyar, 1885.
Fell, 1820.

SURGERY, RECENT PROGRESS IN.
Warren (U. S.), 1864.

SURROGATE COURT.
See Probate.

SURVEYORS OF HIGHWAYS.
Nash, 1863.
See Highways.

SUSSEX PEERAGE.
Dillon, 1832.

SWEDES, HISTORY OF THE.
Geijer (*n. d.*)

SWIFT'S WORKS.
(Page 302), 1808.

SYNONYMS AND ANTONYMS.
Smith, C. J., 1867.

T

TABLES, INSURANCE.
Willich, 1860.
See page 303.

TABLES FOR PURCHASING ESTATES.
Inwood, 1859.

TAGORE LAW LECTURES.
Cowell (Indian), 1870-1872.

TASTE, PRINCIPLES OF.
Alison, 1812.

TAX CASES, CANADIAN.
(Page 304), 1885.

TAX TITLES.
Blackwell (U. S.), 1864.
See Real Estate.

TAXATION.
Burroughs (U. S.), 1877.
Cooley (U. S.), 1886.
Ellis (Income Tax), 1886.
——— (House Tax), 1885.
Hilliard (U. S.), 1875.
McCulloch, 1845.
See also Costs.

TELEGRAPHS, LAW OF.
Allen (U. S.), 1873.
Gray (Communication by), U. S. 1885.
Redfield (Railways), U. S., 1869.
Scott and Jarnagin (U. S.), 1868.

TENANT.
See Landlord and Tenant.

TENANCY, AGRICULTURAL.
Austin (U. S.), 1886.
Brown (U. S.), 1381.
Cooke, 1850.
Dixon, 1859.
See also Landlord and Tenant.

TENNESSEE REPORTS.
Humphreys, 1851.
Sneed, 1858.
(Pages 306 and 410.)

TENURES.
Chambers, 1824.
Coke, 1817–23.
Finlason, 1870.
Gilbert, 1824.
Littleton, 1846.
Tomlins, 1841.

TENURES OF KENT.
Elton, 1867.

TESTAMENT AND LAST WILLS.
Swinburne, 1640.

TESTAMENT, NEW.
Parallel Greek and English.

TESTAMENTARY CASES PRACTICE.
Copinger (Ireland), 1865.

TESTATORS, PLEA FOR.
Wiley (Ireland), 1869.

TESTIMONY, EXPERT.
Rogers, 1883.

TEXAS REPORTS.
Hartley, 1858.
Webb and Duval, 1848.
(Pages 306 and 411.)

THEATRES A) MUSIC HALLS.
Gerry (Law of), 1885.

THELLUSSON ACT.
Hargrave, 1842.

THEOLOGY, CONTROVERSIAL AND DOCTRINAL.
Bovell's Natural Theology, 1859.
Blunt's Sects, etc., 1874.
Calmet's Bible Dictionary, 1830.
Hook's Church Dictionary, 1859.

THEOLOGY, CONTROVERSIAL AND DOCTRINAL—*continued.*
Roget's A. and V. Physiology, 1840.
Smith's Dictionary of Bible, 1861–63.
Scripture Lexicon, 1787.
Williams's Denominations, 1823.
Willoughby's Family Bible, 1745.

TICHBORNE TRIAL.
Cockburn's Charge (p. 309), 1874.

TIDE WATERS.
Angell (U. S.), 1847 and 1877.
Coulson and Forbes, 1880.
Gould (U. S.), 1883.
See Seashore.

TIME BARGAINS.
Stutfield, 1884.
See Gaming.

TITLE, ABSTRACTS OF.
Bythewood and Jarman, 1841–49.
Lee, 1843.
Moore, 1886.
Preston, 1818.
Prior, 1858.

TITLES TO REAL ESTATE.
Atkinson (U. S.), 1838.
Gough, 1862.
Lee, 1843.
Martindale (U. S.), 1885.
Sedgefield (Aust.), 1879.
Sedgwick and Wait (U. S.), 1886.
Taylor (Investigation of), 1873.
Tiffany (Registration), U. S., 1881.
Turner (Quieting of), Can., 1867.
Urlin and Key, 1863.
Wood (Registration), Can., 1866.
See Land Title and Transfer.

TITLE DEEDS.
Copinger, 1875.
Cornish (U. S.), 1856.

TITLE DEEDS—*continued.*
Dixon, 1826.
Harper, 1829.
Hayes, 1840.

TITLE, TRIAL OF.
Sedgwick and Wait (U. S.), 1886.
Rawle (Covenants for), U. S., 1873.

TITLES OF HONOUR.
Cruise, 1823.
Selden, 1672.

TOLLS, LAW OF.
Gunning, 1833.

TORONTO, CITY OF.
Bye-Laws (p. 311), 1876.
Directory (p. 311), 1886.
Toronto of Old—Scadding (p. 263), 1873.
Toronto Past and Present—Scadding and Dent, 1884.
University Exam. Papers (v. d.).

TORTS.
Addison, 1879.
Ball, 1880.
Bigelow (U. S.), 1875.
Cooley, U. S., 1879.
Evans, 1878.
Hastings, 1885.
Hilliard (U. S.), 1866.
McDougall (Can.), 1882.
Moak's Underhill (U.S.), 1881.
Piggott, 1885.
Sutherland (Damages), U. S., 1883.
Underhill and Plumptre, 1881.

TOUCHSTONE OF COMMON ASSURANCES.
Sheppard, 1820–21.

TOWN COUNCILLORS' MANUAL.
Kehoe (Can.), 1884.
Stone, 1869.

TOXICOLOGY.
Reese (U. S.), 1874.
Woodman and Tidy, 1877.
See Medical Jurisprudence.

"TORRENS SYSTEM."
See Land Transfer.

TOWAGE AND PILOTAGE.
Newson, 1886.

TRACTS, LAW.
English (p. 112).
Hargrave, 1787.
Juridical Society Papers, 1858-1871.
Somers (p. 279), 1809–15.

TRADE DEPRESSION.
Wallace (Bad Times), 1885.

TRADE-MARKS.
Adams, 1874.
Aston, 1883,
Browne, (U. S.), 1873.
Bump (U. S.), 1884.
Daniel (Law of), 1884.
——— (Registration), 1876.
Law (U. S.), 1870.
Lloyd, 1865.
Mozley (Registration), 1877.
Mushet, 1885.
Poland, 1862.
Sebastian, 1884.
——— (Cases), 1879.
Slater, 1884.
Terrell, 1884.
Wallace, 1884.
Whitman (U. S.), 1875.
See also Patents.

TRADE UNIONS.
Davis (Labour Laws), 1875.
Erle, 1869.
Guthrie, 1873.

TRAMWAYS ACT (English).
Pratt, 1881.
See Highways.

TRANSACTIONS ON STOCK EXCHANGE.
Dos Passos (U. S.), 1882.
Keyser, 1850.

TRAVELS AND DISCOVERY.
Becher's Mexico, 1880.
Excursion through the U. S., 1824.
Glass (Round the World), 1881.
Hayes's Open Polar Sea (U. S.), 1867.
Hind's Labrador, 1863.
Kane's Arctic Explorations, 1856.
McClintock's Sir John Franklin, 1860.
Milton and Cheadle, 1861.
Palliser (Canadian North-West), 1863.
Seward's Round the World (U. S.), 1873.
Stanley's, The Dark Continent, 1878.

TRANSFER OF LAND.
Frend and Ware, 1846 and 1885.
Urlin and Key, 1863.

TRANSFER OF SHARES IN COMPANIES.
Digby, 1868.

TREASON.
Erskine (Constructive), *n. d.*
Forsyth, 1869.
Frost's Trial for, 1840.
Green (Scotch Trials), 1825.
Kelyng, 1873.
Taswell-Langmead, 1880.
Willis-Bund, 1882.
See State Trials.

TREATIES.
Chalmers, 1790.
Fodera (p. 248), 1816–30.
Hertslet, 1840–1859.
——— (vol. 14), 1880.
Rymer (p. 248), 1816–30.
Treaty of Amity (p. 312), 1795.

TREES AND WOODS.
Craig, 1886.
Evelyn's Sylva, 1786.
Loudon, 1853.
Selby, 1842.

TRESPASS.
Cole (Ejectment). 1857.
Lovesy (House Invasion), 1879.
Waterman (U. S.), 1875.
Yool, 1863.

TRIAL BY JURY.
Abbott (U. S.), 1885.
Forsyth (Morgan), U. S., 1876.
Starkie (U. S.), 1880.

TRIALS.
Billings (Trial for Murder), Moak, 1873.
Browne (State Trials), 1882.
——— and Stewart (Trials for Murder by Poisoning), 1883.
Buller (at Nisi Prius), 1817.
Burke's Celebrated Trials, 1865.
Canadian Rebellion Trials, 1839.
Celebrated Trials, 1825.
Cockburn (Tichborne Trial), 1874.
Couper (Dynamitards), 1883.
———(Glasgow Bank Directors),1879.
Duncombe's Trials per Pais, 1766.
Feuerbach's Narratives, 1846.
Forsyth's Trial by Jury, 1876.
Frost's Trial for Treason, 1840.
Green (Treason), 1825.
Hargrave's State Trials, 1793.
Hilliard's Law of New Trials.
Howell's State Trials, 1825.
Montreal (Trials for Murder), 1818.
O'Connell, Conspiracy (Irish), 1844.
Phillips, 1826.
Reinhard and McLellan Trial, 1818.
Tichborne Case, 1874.
Townsend (Modern State), 1848.
Trials per Pais, 1766.
Wharton's U. S. State Trials, 1849.
Willis-Bund, 1882.
Woodall's Collection, 1872.
See pp. 282, 313, and 355.

TROJAN WAR.
Dicty's Cretensis (Valpy), 1825.

TRUSTEE ACT OF 1850.
Headlam, 1855.

TRUSTS AND TRUSTEES.
Brown, 1868.
Cooke and Harwood (Trusts Acts), 1867.
Duke (Charitable Uses), 1805.
Gilbert, 1811.
Godefroi, 1879.
Grant, 1830.
Hampson, 1875.
Hayes, 1840.
Hill, 1867.
Ince (Acts), 1858.
Lewin, 1879.
Perry (U. S.), 1874.
Randell, 1822.
Sanders, 1824.
Shelford (Mortmain), 1836.
Tudor, 1862.
Underhill, 1884.
Urlin, 1868.
Watters (Relief of), 1862.
Wharton (U. S.), 1876.
Willis, 1827.

TRIBUNALS, JUDICIAL.
Rapalje (on Contempt of), U. S., 1884.

TURNPIKE ROAD ACTS.
Bateman, 1854.
Glen, 1883.
Oke, 1861.
Smith and Bates (U. S.), Cases, 1858.
Thompson (U. S.), 1881.
Wellbeloved, 1829.
Woolrych, 1847.
See Highways.

U

ULTRA VIRES.
Brice, 1877.

UNITED KINGDOM (GREAT BRITAIN).
Walford (County Families), 1868.

UNITED NETHERLANDS.
Motley, 1861.

Dutch Republic.
Motley, 1860.

UNIVERSAL PUBLIC LAW.
Bowyer, 1854.

UNITED STATES.
Admiralty Jurisdiction.
Henry (U. S.), 1885.
See pp. 384–6 for List of American Reporters.

Bankrupt Law.
James (U. S.), 1867.

Blue Book.
Federal Officers (Soule), 1881.

Building Associations.
Endlich (U. S.), 1882.

Circuit Court Reports.
Abbott (Circuit and District), 1871.
Baldwin (3rd Circuit), 1833.
Bissell (7th), 1883.
Blatchford (2nd), 1884.
Bond (6th), 1871.
Brown, (6th), 1875.
Call (4th), 1825.
Clifford, (1st), 1873.
Cranch (Dist. of Col.), 1841.
Curtis (1st), 1856.
Dillon (8th), 1880.
Flippin (6th), 1881.
Gallison (1st), 1815.
Holmes (1st), 1875.
Hughes (4th), 1883.
Marshall (4th), 1833.
Mason (1st), 1830.
Miller (8th), 1869.
McAllister (9th), 1859.
McCrary (8th), 1883.
McLean (7th), 1854.
Paine (2nd), 1840.
Peters (3rd), 1818.
Sawyer (9th), 1884.
Story (1st), 1845.
Sumner (1st), 1839.

UNITED STATES—*continued.*

Circuit Court Reports.

Taney (4th), 1861.
Wallace (3rd), 1801.
——— Jr. (3rd), 1862.
Washington (3rd), 1827.
Wood (5th), 1883.
Woodbury and Minot (1st), 1847.
Woolworth (8th), 1869.

Citizens' Manual.

Ford (U. S.), 1883.

Collection Laws.

Douglas and Minton (U.S.), 1880.

Digests, etc.

(pp. 317–21 and 386–87.)
Abbott's National, 1885.
——— New York, 1870.
——— Corporation, 1869.
Abbott (New Cases), 1884.
——— (U. S.), 1870.
——— (U. S., N. S.), 1885.
American Leading Cases—Hare and Wallace, 1871.
Bates' Fire and Insurance 1873.
Banning and Arden (Patents), 1883.
Bennett and Heard (Mass.), 1877.
Bigelow's Overruled Cases, 1873.
Blanchard and Weeks (Mines), 1877.
Brightly (Federal Courts), 1870.
——— (U. S. Laws), 1869.
Browne's Divorce and Alimony Cases, 1872.
Browne (Am. Reports), 1879–86.
Bump (Const. Decisions), 1878.
California—Parker's, 1869.
Cofer (Kentucky Reports), 1867.
Cohen (Maryland Reports), 1866.
Commercial—Heyl's, 1868.
Connecticut—Waterman's, 1858.
Curtis (U. S. Decisions), 1864.
Danforth (U. S. Supreme Cts.), 1885.
——— and Wickes (Appeals), 1884.
Deering (California Codes), 1885.
Denio and Tracey (N. Y.), 1852.
Desty (Federal Citations), 1878.
Dickens (Treaties), 1852.

UNITED STATES—*continued.*

Digests, etc.

Dunlop (General Laws), 1856.
Eastman (Maine), 1849.
Fire Insurance, Littleton and Blatchley's, 1873.
Fisher (Patents), 1867–'74.
Greg and Pond (Railroad), 1851.
Hardin (Missouri), 1856.
Heyl (Revenue Laws), 1868.
Horrigan and Thompson (Self-Defence), 1874.
Howell (Mich. Statutes), 1883.
Kellin (Massachusetts), 1886.
Kentucky (Cofer's), 1867.
Lacey (Railways), 1884.
Law (Patents), 1870.
Linn (Pennsylvania), 1857.
Littleton and Blatchley (Fire Insur.), 1873.
Maine (Eastman's) 1849.
Martin (Virginia), 1881.
Maryland Digest (Cohen), 1866.
Massachusetts (Bennett and Heard), 1877.
Morrison (New Hampshire), 1868.
Myer (Federal Decisions), 1884–'85.
New Hampshire (Morrison), 1868.
Parker (California), 1869.
Patents and Trade Marks, Law, 1870.
Peter's (General), 1848.
Poore (Fed. Const.), 1877.
Preble (Patents), 1880.
Putnam (General), 1855-68.
Railway (Lacey's), 1884.
Rapalje (N. Y. Decisions), 1870.
——— and Lawrence (Over-ruled Cases), 1882.
Rice (Patents), 1880.
Sansum's Insurance, 1876.
Sharpstein's Life Insurance, 1872.
Sickles' (Attorney-General, Opinions of), Bentley's Digest, 1885.
Starr (Wisconsin Reports), 1883.
Thatcher (Supreme Court), 1882.
Thornton (Conveyancing), 1854.
Wait (Cases Affirmed), 1872.
Waterman (Criminal), 1877.
——— (Connecticut), 1858.

UNITED STATES—*continued.*

Digests, etc.

Wharton (Pennsylvania), 1853.
Whitman (Patents), 1875.
Williams's Citations (Massachusetts), 1878.
Withrow (Corporations), 1872-'84.
Zabriskie (Pub. Land Laws), 1870.

District Reports.

Abbott (N.Y.), 1850.
Bee's Admiralty (S.C.), 1805.
Benedict (N.Y.), 1880.
Blatchford Prize Cases (N.Y.), 1865.
——— and Howland (N.Y.), 1837.
Brown's Admiralty (Mich., &c.), 1874.
Daveis (Me.), 1849.
Desty's Digest, 1878.
Hoffman's Land Cases (Cal.), 1858.
Lowell (Mass.), 1876.
Olcott, (N.Y.), 1850.
Sawyer (Cal.), 1885.
Sprague (Mass.), 1864.
Van Ness's Prize Cases (N.Y.), 1814.
Ware (Me.), 1865.
——— and Davies (Me.), 1849.
——— and Emery (Me.), 1865.

Ecclesiastical Law.

Tyler (U.S.), 1866.

Election Cases.

Bartlett, 1865.
Brightley, 1871 (p. 387.)

Federal Judiciary.

Spear, 1883.

Fire and Life Insurance Cases.

Bates, 1868.
Bennett, 1875.
Bigelow, 1876.
Sansum, 1876.
(Page 387.)

Game Laws.

Austin (U. S.), 1886.

UNITED STATES—*continued.*

History.

American Cyclopædia, 1881-1885.
Cooley (Constitutional), 1880.
——— (Const. Limitations), 1883.
Curtis (Constitution), 1854.
Cushing (Legis. Assemblies), 1866.
Dawson (Federalist), 1876.
Doyle (English Colonies), 1882.
Encyclopædia Britannica (Suppt. to) 1884-1886.
Helps (Spanish Conquest), 1855.
Houghton (Polit. Parties), 1880.
Jackson (Indian Tribes), 1886.
Lalor (Political Cyclo.), 1882-1884.
Poore (Constitutions), 1877.
Sterne (Constitutional), 1882.
Story (Constitutional), 1873.
Tiffany (Constitutional), 1867.
Tomes (Civil War), n. d.
Von Holst (Constitutional).

Patent Cases.

Banning and Arden, 1883.
Coming[illegible]er of, 1883.
Fisher, 1874.
Law, [illegible]
Prebie, 1880.
Rice, 1880.
United States Gazette, 1885.
Whitman, 1874.

Railway Law.

Gilbert (Illinois), 1873.

Railway Reports and Cases.

(Page 388.)

Statutes.

(Pages 293 and 388.)

Suits by Attachment in.

Drake (U. S.), 1878.

UNITED STATES—*continued.*

State Reports.

Adams .....Maine, 41-42.
——— .....N. H., 1, 1819.
Addison .....Pa., 1799.
Aikens .....Vt., 1827.
Alabama .....1840-84.
Allen .....Mass., 1867.
Ames .....R. I., 4-7.
——— Knowles and Bradley .....R. I., 8.
Angell .....R. I., 1.
Anthon (N. P.) .....N.Y., 1818.
Appleton .....Maine, 19-20.
Archer .....Fla., 2.
Arkansas .....1837-84.
Ashmead .....Pa., 1841.
Bagley and Harmon.Cal., 16-19.
Bailey.....S. C., 1832.
Banks .....Kan. St., 1-5.
Barber .....Ark., 14-24.
Barbour .....N.Y., 1877.
Barr.....Penn. St., 1-10.
Bay .....Mo., 1-3, 5-8.
Beasley .....N. J. Eq., 12-13.
Bee .....S. C, 1805.
Bellinger .....Oregon, 4-8.
Bennett .....Cal., 1.
——— .....Mo., 16-21.
Bicknell .....Nev., 10-11.
Binney .....Pa., 1814.
Black .....Ind., 30-53.
Blake .....Mont. T., 1-4.
Bleckley .....Ga., 34-35.
Booraem .....Cal., 6-8.
Bosworth .....N.Y., 1863.
Bradford .....N.Y., 1857.
Branch .....Fla., 1.
Brayton .....Vt., 1819.
Breese .....Ill., 1.
Brevard .....S. C., 1816.
Brewer .....Md., 19-26.
Brockenbrough .....Va., 1833.
Brown .....Neb. T., 4-15.
——— .....Mo., 80-84.
——— .....Mich, 1871.
——— and Hemmingway .....Miss., 53-62.
Browne .....Mass., 97-109.

UNITED STATES—*continued.*

State Reports.

Browne .....Pa., 1814.
——— and Gray ....Mass., 110-114.
Busbee .....N. C., 1853.
Bush .....Ky., 1879.
Caines .....N. Y., 1805.
——— (Cases) .....N. Y., 1805.
California .....1850-84.
Call .....Va., 1825.
Cameron and Northwood Conference..N. C., 1804.
Carter.....Ind., 1-2.
Casey .....Penn. St., 25-36.
Chandler .....N. H., 38-44.
——— .....Wis., 1852.
Chaney.....Mich., 37-55.
Charlton (T. U. P.)..Ga., 1810.
——— (R. M.) .....Ga., 1837.
Cheves's Eq.....S. C., 1840.
Chipman (N.).....Vt., 1791.
——— (D.) .....Vt., 1825.
Clarke's Ch.....N. Y., 1841.
Clarke .....Mich., 19-22.
——— .....Iowa, 1-8.
Cobb .....Ga., 6-20.
Cocke .....Ala., N.S., 16-18.
——— .....Fla., 14-15.
Code Reports .....N. Y., 1852.
——— Reporter.....N. Y., 1851.
Coleman and Caines.N. Y., 1805.
Comstock.....N. Y., 1-4.
Conference .....N. C., 1804.
See Cameron and N.
Connecticut.....1814-84.
Connoly and Vilas ..N.Y.Crim.,1885.
Conover (O. M.).....Wisc., 16-45.
Conover (F. K.).....Wisc., 46-64.
Cooley .....Mich., 5-12.
Cowen .....N.Y.Crim.,1878.
Cox .....Ark., 25-27.
Coxe .....N. J., 1879.
Critchfield .....Ohio St., 5-21.
Crounse .....Neb. T., 3.
Cummins .....Idaho, 1867.
Curry .....La., 6-19.
Cushing .....Mass., 1852.
Cushman .....Miss., 23-29.
Dallas.....Pa., 1806.

UNITED STATES—*continued.*

State Reports.

Daly .....N. Y., 1884.
Dana.....Ky., 1840.
Danner .....Ala., N. S., 42.
Day .....Con., 1-21.
Deane .....Vt., 24-26.
Delaware .....1832-55.
Demarest.....N. Y., 1884.
Denio .....N. Y., 1848.
Dessaussure, Eq.....S. C., 1813.
Devereaux, Eq.....N. C., 1834.
——— and Battle,
Law and Eq.....N. C., 1839.
DeWitt.....Ohio St., 24-42.
Dice .....Ind., 71-99.
Disney .....O., 1859.
Douglass .....Mich., 1847.
Drew .....Fla., 13.
Duer .....N. Y., 1857.
Durfee .....R. I., 2.
Dutcher .....N. J., 1862.
Duval .....Ky., 1866.
Ebersole.....Iowa, 59-65.
Edmonds.....N. Y., 1848.
Edwards, Ch.....N. Y., 1850.
English.....Ark., 6-13.
Fairfield.....Maine, 10-12.
Florida.....1846-59.
Fogg .....N. H., 32-37.
Foster.....N. H., 21-31.
France .....Col. T., 3-8.
Freeman .....Ill., 31-112.
——— Ch.....Miss., 1843.
Galbraith.....Fla., 9-11.
——— and Meek....Fla., 12.
Gardenhire .....Mo., 14-15.
Gayarre .....La. An., 26-27.
George .....Miss., 30-39.
Georgia .....1846-86.
Gibb .....Mich., 2-4.
Gill .....Md., 1851.
Gilmer .....Va., 1821.
Gilman .....Ill., 6-10.
Glenn .....La. An., 16-18.
Granger .....Ohio St., 22-23.
Gratten.....Va., 13.
Gray.....Mass., 1860.
Green Ch.....N.J., 1836.

UNITED STATES—*continued.*

State Reports.

Green (C. E.) .....N. J. Eq., 16-27.
——— .....R. I., 11-14.
Greenleaf.....Maine, 1-9.
Griswold .....Ohio, 14-19.
Hadley.....N. H., 45-48.
Hagans.....W. Va., 1-5.
Hale .....Cal., 33-37.
Halstead .....N. J. Eq., 5-8.
Hall.....N.Y., 1829.
——— .....N. H., 56-57.
Hallett .....Col. T., 1-2.
Hammond.....Ohio, 1-9.
———.....Geo., 36-44.
——— and Jackson..Geo., 45.
Hand .....N. Y., 40-45.
Handy .....O., 1855.
Hansbrough .....Va., 76.
Hardin .....Ky., 1808.
Hargrove..... .N. C., 68-75.
Harmon .....Cal., 13-15.
Harper .....S.C., 1824.
Harrington .....Del., 1855.
Harris .....Penn. St., 13-24.
——— and McHenry Md., 1799.
——— and Simrall ..Miss., 49-52.
Harrison.....N.J., 1842.
——— Ind.,15-17, 23-29
Hartley .....Tex., 4-21.
Hastings .....Maine, 69-70.
Hawks .....N.C., 1826.
Hawkins .....La. An., 19-25.
Haywood .....N.C., 1798.
Heath .....Maine, 36-40.
Helm .....Nev., 3-9.
Henning and Munford Va., 1809.
Hepburn .....Cal., 2-4.
Hight .....Iowa, 57-58.
Hill .....N.Y., 1844.
——— .....S.C., 1837.
——— and Denio....N.Y., 1848.
Hillyer .....Cal. 20-22.
Hilton.....N. Y., 1869.
Hoffman, Ch.....N.Y., 1840.
Hogue.....Fla., 3-4.
Hooker.....Conn., 25-51.
Houston .....Del., 1855.
Howard .....Miss., 2-8.

UNITED STATES—*continued.*

State Reports.

Howard, App.....N.Y., 1848.
Hubbard .....Maine, 45-51.
Hughes .....Ky., 1801.
Humphrey.....Tenn., 1851.
Hun, Sup. Ct .....N.Y., 8-46.
Illinois .....1832-'86.
Indiana .....1848-'86.
Iowa .....1839-85.
Jackson.....Geo., 46-82.
——— and LambkinGeo., 53-66.
Jefferson.....Va., 1772.
Jenks .....N. H., 58.
Jennison .....Mich., 14-18.
Johnson, Law and Eq.N. Y., 1823.
——— Cases .....N. Y., 1803.
Jones .....Ala., N.S., 43-48.
——— .....Penn. St., 11-12.
——— .....Mo. 22-30.
——— (Eq.) .....N.C., 1863.
——— Barclay and Whittlesey.....Mo. 31.
Jones and Spencer...N.Y. Super. Ct., 33-39.
Kansas .....1862-85.
Kelly .....Geo., 1-3.
——— and Cobb ....Geo., 4-5.
Kenan .....N. C., 76-87.
Kentucky .....1785-1884.
Kern .....Ind., 100-103.
Kernan .....N. Y., 11-14.
Kerr .....Ind., 18-22.
Keyes .....N. Y., 1868.
King .....La. An., 5-6.
Knowles.....R. I., 3.
Ladd .....N. H., 59-60.
Lansing .....N. Y., 1873.
Lathrop .....Mass., 115-139.
Lawrence.....Ohio, 20.
Lee .....Cal., 9-12.
Leigh .....Va., 1841.
Lester .....Geo., 31-32.
——— and Butler ...Geo., 33.
Lewis .....Nev. 1.
Littell .....Ky., 1824.
Louisiana .....1830-46.
——— Annual .....1846-84.
Ludden .....Maine, 43-44.

UNITED STATES—*continued.*

State Reports.

Lumpkin .....Geo., 67-71.
Magruder .....Md., 1-2.
Maine.....1820-85.
Manning .....Mich., 1.
Martin .....Geo., 21-30.
——— .....Ind. 54-70.
——— .....N. C., 1806.
——— .....La., 1823.
Marshall, A. K.....Ky., 1821.
Massachussetts.....1764-86.
Maryland.....1843-85.
Matson .....Conn., 22-24.
Matthews .....W. Va., 6-9.
——— .....Va., 76-79.
McArthur .....District of Col., 1876.
McCarter .....N. J. Eq., 14-15.
McCook .....Ohio St., 1.
McCorkle .....N. C., 65.
McMullen (Eq.) ....S. C., 1842.
Medcalf .....Mass., 1847.
Meddaugh .....Mich., 13.
Metcalfe.....Ky. 1863.
Michigan .....1847-8[illegible].
Miles .....Pa., 1840.
Miller .....La., 1-5.
——— .....Md., 3-18.
Minnesota .....1851-85.
Minor .....Ala., 1826.
Mississippi .....1851-85.
Missouri .....1821-85.
Monroe, T. B. .....Ky., 1828.
——— B. .....Ky., 1858.
Moore.....Ark., 28-34.
——— .....Ala., 67-73.
——— and Walker ..Tex., 22-24.
——— .....Ark., 28-34
Morris .....Cal., 5.
——— .....Miss., 43-48.
——— .....Iowa, 1845.
Munford.....Va., 1820.
Murphey. .....N. C., 1819.
Napton .....Mo., 4.
New Hampshire ....1816-81.
New Jersey .....1790-1885.
New York .....1794-1885.
Norris.....Penn. St., 82-96.

UNITED STATES—*continued.*

State Reports.

North Carolina.....1789–1863.
Nott and McCord....S.C., 1820.
Odeneal .....Oregon, 9-11.
Officer .....Minn., 1-9.
Ogden.....La An., 12-15.
Ohio .....1821–'86.
Okey .....Ohio St., 43.
Oregon .....1863–'85.
Ormond .....Ala. n. s., 12-15.
Otto.....U. S. 91-107.
Outerbridge .....Penn.St.,97-107.
Overton .....Tenn., 1817.
Paige, Ch .....N.Y., 1848.
Palmer .....Vt. 53-57.
Papy .....Fla., 5-8.
Parker, Crim.....N.Y., 1868.
Paschal .....Tex. 25 Sup.
——— .....Tex., 28-31
Peck .....Ill., 11-30.
Pennington .....N.J., 1813.
Pennsylvania .....1754–1884.
Penrose and Watts..Pa., 1832.
Phillips .....N.C., 63–64.
Pickering .....Mass., 1840.
Pike .....Ark., 1–5.
Porter.....Ala., 1839.
———.....Ind., 3–7.
Post .....Mo., 42–64.
——— .....Mich., 23–36.
Pulsifer .....Maine, 65–68.
Quincy .....Mass., 1771.
Rand .....Mass.
Randolph .....Va., 1828.
——— .....La. An., 7–11.
Raney.....Fla., 16–20.
Rawle.....Pa., 1835.
Reddington .....Maine, 31–35.
Redfield, Surrogate..N.Y., 1882.
Reynolds .....Miss., 40–42.
Rhode Island .....1828–'84.
Richardson, Law and
Eq .....S.C., 1851.
Robertson .....N.Y., 1868.
Robinson .....Va., 1844.
Robards.....Mo., 12–13.
——— and Jackson..Tex.,26–27.
Robinson .....Cal., 38.

UNITED STATES—*continued.*

State Reports.

Robinson .....La. An., 1–4.
Rodman.....Ky., 78–81.
Root .....Con., 1798.
Rowell .....Vt., 45–52.
Runnell .....Iowa, 38–56.
Sandford, Law and
Eq. .....N.Y., 1852.
Saxton .....N. J., Eq., 1.
Scammon .....Ill., 1843.
———.....Ill., 2–5.
Selden .....N.Y., 5–10.
Sergeant and RawlePa., 1828.
Shaw .....Vt., 10-11, 30-35
——— and Weston ..Vt., 11.
Shepherd .....Ala. N. S., 19-21
and 24-41.
——— .....Ala. N. S., 50-51,
60, and 63-76.
Shepley Maine,13-18and
21-30.
Shipp .....N. C., 66–67.
Shirley .....N.H., 49-54.
Sickles .....N.Y., 46-100.
Skinker .....Mo., 65-79.
Slade .....Vt., 15.
Smedes and MarshallMiss., 9-22.
Smith .....Maine, 62-64.
———.....N.Y., 15-27.
———.....N.Y. C.P., 1854.
———.....Penn. St., 51-76.
———.....Wisc., 1-11.
Sneed .....Ky. or Pr. Decis.
——— .....Tenn., 1858.
South Carolina.....1783-1879.
Southard .....N.J. 1820.
Spaulding .....Maine, 71-77.
Spears (Law and Eq.).S. C., 1844.
Spencer .....Minn. 10-20.
——— .....N. J., 1846.
Spooner .....Wisc. 12-15.
Stanton .....Ohio, 11-13.
Stewart .....N.J. Eq., 28-29.
——— .....Ala., 1831.
——— and Porter...Ala., 1834.
Stiles .....Iowa, 22-37.
Stockett .....Md., 27-63.
Stockton .....N. J., Eq., 9-11.

UNITED STATES—*continued.*

State Reports.

Stratton .....Oregon, 12.
Stringfellow .....Mo., 9-11.
Strobhart (Law and Equity).....S. C., 1850.
Sweeney.....N. Y., 1870.
Tanner.....Ind., 8-14.
Taylor .....N. C., 1802.
Tennessee .....1839-58.
Terrell & Walker ...Tex. 38-42.
Texas .....1846-58.
Thacker (Crim.).....Mass., 1842.
Thompson .....Cal. 39-40.
——— and Cook ....N. Y., 1875.
Tiffany .....N.Y., 28-39.
Tobey.....R. I., 9-10.
Tucker .....N. Y., 1860.
Turner .....Ark. 35-42.
Tuttle.....Cal. 23-32, 41-49.
Tyler.....Vt., 1803.
Tyng .....Mass., 1822.
Veazey .....Vt., 36-46.
Vermont.....1789-1885.
Virgin.....Maine, 52-61.
Virginia .....1730-1884.
Virginia Cases .....1789-1826.
Vroom .....N.J. Law, 30-46.
Walker .....Miss., 1.
———.....Tex., 25.
——— (Ch.) .....Mich., 1845.
Warden .....Ohio St., 2-4.
Washington (App.) ..Va., 1796.
Washburn .....Vt., 16-23.
Watts .....W. Va., 16-24.
——— .....Pa., 1840.
——— and Sergeant.Pa., 1845.
Webb .....Kan. St., 6-13.
——— and Duval....Tex., 1-3.
Wendell .....N. Y., 1841.
Weston.....Vt., 12-14.
Wharton .....Pa., 1841.
Wheeler .....N.Y.Crim.,1824.
Wheelock.....Tex., 32-37.
White .....W. Va., 10-15.
Whittelsey.....Mo., 32-41.
Wilcox .....Ohio, 10.
Williams .....Vt., 27-29.
Wilson .....Oregon, 1-3.

UNITED STATES—*continued.*

State Reports.

Wisconsin .....1849-1885.
Withrow .....Iowa, 9-21.
Woolworth .....Neb., 1-2.
Wright (N. P.) ..... (O.) Pa., 37-50.
——— .....1788-99.
Wythe (Ch.) .....Va., 1799.
Yeates .....Pa., 1791-1808.
Young .....Minn., 21-33.
Zabriskie .....N. J. Law, 21-24.

Statute Law.

Stimson (addenda), 1886.

Supreme Court Reports.

Black .....U. S., 66-67, '62.
Cranch .....U. S., 5-13, 1815.
Dallas.....U. S., 1-4, 1800.
Davis .....U. S., 108-117, '86.
Howard .....U. S., 42-65, 1860.
Otto .....U. S., 91-107, 1881.
Peters .....U. S., 26-41, 1842.
Wallace .....U. S., 68-90, 1875.
Wheaton .....U. S., 14-25, 1827.

Supreme Court Digests.

Curtis (U. S. Digest), 1855.
Danforth (U. S. Digest), 1886.
Myer (U. S. Index), 1878.
Thatcher (U. S. Digest), 1882.

UNITED STATES LAW DIRECTORY.
Martindale, 1876.

UNITED STATES' RESOURCES.
Peto, 1860.

UNIVERAL PUBLIC LAW.
Bowyer, 1854.

UNSOUNDNESS OF MIND.
Browne (U. S.), 1875.

UNSOUNDNESS OF MIND—*continued.*
Bucknill, 1857.
Elmer, 1872.
Ewell (U. S.), 1876.
Greenwood, 1882.
Phillips, 1858.
Pope, 1877.
Ray (U. S.), 1871.
Shelford, 1833.
Winslow, 1845.
See Insanity.

UPPER CANADA.
Settlement of.
Canniff, 1869.
Dent (Last Forty Years), 1881.
Haight (Country Life in), 1886.
Leggo (Lord Dufferin), 1878.
Mackenzie's George Brown, 1882.
Macmullen, 1868.
Ryerson (Loyalists), 1880.
Scadding (Toronto of Old), 1873.
Toronto Memorial, 1884.
See Canada, Upper, also pp. 57–62, and Ontario, pp. 224, 288 and 375.

USAGES AND CUSTOMS.
Anson (English Constitution), 1886.
Browne, 1875.

USEFUL ARTS—CYCLOPÆDIA OF.
Tomlinson, 1866.

USES.
Duke (Charitable), 1805.
Gilbert, 1811.
Jones, 1862.
Sanders, 1824.

USURY LAWS.
Byles, 1845.

V

VALIDITY OF AGREEMENTS.
Pollock (Contracts), 1885.
Throop (Verbal Agreements), U. S., 1870.

VALPY'S SCRIPTORES LATINI.
(Pages 321–323), 1819–30.

VALUATION OF PROPERTY.
Biden (Rules for), 1886.
Inwood, 1859.
Penfold (on Rating), 1884.
Rouse, 1871.

VEGETABLE AND ANIMAL PHYSIOLOGY.
Roget, 1840.

VENDORS AND PURCHASERS.
Clerke and Brett, 1882.
Dart, 1876.
Harris and Clarkson (Acts), 1882.
Hilliard (U. S.), 1868.
May (Questions), 1865.
Morton, 1837.
Ross, 1826.
Rubenstein, 1882.
Seaborne, 1884.
Sugden, 1862 and 1873.
Turner (Solicitors' Duties), 1883.
See Sales, and Real Property.

VERBAL AGREEMENTS.
Pollock (Contracts), 1885.
Throop (Validity of), U. S., 1870.
See Frauds, Statute of.

VERMONT REPORTS.
Palmer (57 Ver.), 5, 1885.
See pages 324 and 411.

VESTMENTS, CHURCH.
Oliphant, 1851.

VESTRYMAN'S GUIDE.
Prideaux, 1880.
Steer, 1857.
Wills, 1855.
See Church Law.

VETERINARY SURGEONS.
Hanover (U. S.), 1875.
Oliphant, 1882.

VICE-ADMIRAL OF THE COAST.
Baker (Office of), 1884.

VICE-CHANCELLORS' COURTS, REPORTS IN.
Collyer, 1845.
De Gex and Smale, 1852.
Drewry, 1859.
——— and Smale, 1865.
Gifford, 1865.
Hare, 1853.
Hemming and Miller, 1865.
Johnson, 1859.
——— and Hemming, 1862.
Kay, 1854.
——— and Johnson, 1858.
Law Reports (Equity), 1875.
Law Reports (Chan. Div.), 1885.
Maddock, 1822.
Simons, 1849.
——— (N. S.), 1852.
——— and Stuart, 1826.
Smale and Giffard, 1857.
Young and Collyer, 1843.

VICE, PROHIBITION AND REGULATION OF.
Amos, 1877.

VINER'S ABRIDGMENT.
(Page 325), 1743-53.

VIRGINIA REPORTS.
Grattan, 13.
See pp. 325 and 412.

VISITATION AND SEARCH.
Lawrence (U. S.), 1858.

VITAL STATISTICS.
Neison, 1857.

VOLTAIRE'S WORKS.
(Page 326), 1846.

VOLUNTARY ASSIGNMENTS.
Burrill (U.S.), 1882.

VOLUNTARY CONVEYANCES.
May, 1871.

VOTERS.
Brough (Can.), 1871.
Hodgins (Can.), 1878.
See Registration and Election.

W

WAGERS.
Brandt, 1873.
Disney, 1806.
Hanover (U. S.), 1875.
Oliphant, 1882.
See Gaming.

WAR AND PEACE.
Castle, 1870.
Grotius, 1738 and 1853.
Hamel, 1863.
Hazlitt and Roche, 1854.
Katchenovsky, 1877.
Moseley (Contrabrand of), 1861.
Pratt (Contrabrand of), 1861.
See Nature and Nations, Belligerents, etc.

WARDS.
See Guardian and Ward.

WARES, SALE OF.
Blackburn, 1885.

WARRANTS OF ATTORNEY.
Hawkins, 1844.
Robinson, 1844.

WARRANTY.
Lascelles (Horse Warranty), 1881.
Saunders (Personal Chattels), 1874.
See Horses.

WASHINGTON, LIFE OF.
Irving, 1855.

WASTE.
Morris (Dilapidations), 1865.
Yool, 1863.

WATERLOO, BATTLE OF.
Kennedy, 1865.

WATER AND GAS.
Michael and Will, 1884.

WATER WORKS ACT.
Tayler (Consolidation Acts), 1857.

WATER AND WATERCOURSES.
Angell (Water Courses), 1877.
Blanchard and Weeks (Mining Water Rights), U. S., 1877.
Coulson and Forbes, 1880.
Gale (Easements), 1876.
Goddard (Easements), 1884.
Gould (U. S.), 1883.
Hall (Sea-shores), 1875.
Higgins, 1877.
Houck, 1868.
Kingsford (Canadian Canals), 1865.
Phear (Rights of), 1859.
Schultes (Aquatic Rights), 1811.
Tyler (U. S.), 1874.
Webster (Canals), 1885.
Willcock (Navigation), 1863.
Woolrych, 1830.
Yool (Nuisances), 1863.

WAYS, LAW OF.
Baker, 1880.
Foote, 1862.
Pratt, 1881.
Tyler (U. S.), 1874.
Wellbeloved, 1829.
Woolrych, 1847.
See Highways.

WEALTH OF NATIONS.
Smith (A.), 1828.

WESTERN EMPIRE.
Comyn, 1841.

WESTERN NATIONS, EXODUS OF.
Bury, 1865.

WEST INDIES.
Cust (Encumbered Estates Act), 1865.
Howard (Law of Brit. Colonies in), 1827.
Martin's Colonies, 1843.
Woodcock (Law of Brit. Colonies in), 1838.

WHOLE DUTY OF MAN.
Venn, 1842.

WIFE AND HUSBAND.
See Husband and Wife.

WILLS.
Treatises on.
Christie (Concise Precedents), 1857.
Fearne (Executory Interests), 1844 and 1878.
Flood, 1877.
Gilbert's Law of Devises, 1792.
——— Law of Executions, 1763.
Godolphin, 1685.
Hawkins (U. S.), 1885.
Hawkstead, 1826.
Hayes and Jarman, 1883.
Hudson (Executors' Guide), 1860.
Hughes, 1833.
Inderwick, 1866.
Jarman, 1881.
Lovelass, 1838.
O'Sullivan (Conveyancing), Can., '82.
Parsons (U. S.), 1855.
Redfield (U. S), 1869.
Ricard (French), 1701.
Roberts, 1826.
Roper (Legacies), 1848.
Shelford (Payment of), 1874.
Smith (*See* Fearne).
Swinburne, 1640.
Theobald, 1885.
Tudor, 1879.

WILLS—*continued.*
Turner (Solicitors' Duties), 1884.
Walkem (Can), 1873.
Wigram (Extrinsic Evidence), 1858.
Wiley (Testators), 1869.
Worthington, 1842.

Precedents of.
Bythewood and Jarman, 1841-49.
Christie, 1857.
Davidson (Vol. 4), 1880.
Hayes and Jarman, 1883.
Prideaux, 1882.
Worthington, 1842.

Executor's Guides.
Hudson, 1860.
Swinburne, 1640.
Tudor (Construction of Wills), 1879.
Walkem (Can.), 1873.
Wigram (Interpretation of), 1858.
Williams, 1879.

WINDOW LIGHTS.
Latham, 1867.
Tyler (U. S.), 1874.

WINDING UP OF JOINT STOCK CO'S.
Browne, 1867.
Buckley, 1883.
Collier, 1875.
Digby, 1868.
Emden, 1883.
Palmer, 1884.
Shelford, 1863.
Taylor, 1865.
Thring, 1880.
Wordsworth, 1865.
See Joint Stock Companies.

WINE AND BEERHOUSE ACT, 1869.
Champion, 1885.
Clifton, 1883.
Lely and Foulkers, 1874.
Whiteley, 1874.
See Licenses and Innkeepers.

WISCONSIN REPORTS.
Conover, F. K. (64 Wis.), 19, 1886.
(Pages 342 and 412.)

WITNESSES, EXAMINING MEDICAL.
Smith (Dr. J. G.), 1829.
Willis (Interrogation of), 1816.

WOMEN'S (MARRIED) PROPERTY ACT.
See under Married Women.

WOMEN, POSITION IN LAW OF.
Lennard, 1883.

WOODS AND TREES.
Craig, 1866.
Evelyn's Sylva, 1786.
Loudon, 1853.
Selby, 1842.

WORDS AND PHRASES' CONCORDANCE.
Lawson (U. S.,) 1883.

WORKMEN.
See Masters and Workmen.

WORTHIES OF ENGLAND.
Fuller, 1840.

WRECKS.
Greenhow (Shipowners' Guide), 1863.
Jones (Law of Salvage), 1870.

WRIT PRACTICE (COURT OF CHANCERY).
Braithwaite, 1858.

WRITTEN LAWS, INTERPRETATION OF.
Bishop (U.S.), 1882.
Coode (Legislative Expression), 1845.
Lawson (Words and Phrases), U.S., 1883.

WRITS.
Beames (Ne Exeat), 1824.
Corner, 1844.
Fitzherbert (Natura Brevium), 1794.
Lloyd on Prohibition, 1849.
Watson (Return of), 1848.

WRONGS.
Addison, 1878.
Ball (Principles), 1880.
——— (Leading Cases), 1884.
Bigelow (U. S.), 1875.
Cooley (U. S.) 1879.
Fonblanque, 1860.
Hastings, 1885.
Hilliard (U. S.), 1866-67.
Moak's Underhill (U. S.), 1881.
Piggott, 1885.
Rogers (Can.), 1875.
Shearman and Redfield (U. S.) 1874.
Underhill and Plumptre, 1881.
Waterman (U. S.), 1875.
Wood (Nuisances), U. S., 1875.
See Torts, Rights and Remedies.

WRONGS AND RIGHTS OF TRAVELLERS.
Rogers (Can.), 1875.

X

XENOPHON'S WORKS.
(Page 346), 1816.

Y

YEAR BOOKS.
(Page 346), 1678-80.

YEAR BOOK OF JURISPRUDENCE.
Abbott (U. S.), 1880.

YORK ASSIZES.
Reports of Pleas.
Clayton, 1651.

YORKSHIRE REGISTRY OF DEEDS.
Dibb, 1862.

Z

ZOOLOGY.
Carpenter, 1848.
Goodrich (U. S.), 1861.
See also Natural History.

ADDENDA.

[*Books added to the Library during the preparation of the Catalogue, with a few omissions, etc., from the general alphabetical classification.*]

Abbott (Austin). New Cases, selected chiefly from Decisions of the Courts of the State of New York. Vol. 16. 8vo. New York, 1886.

Abercrombie (Jno.) The Students' Guide to Medical Jurisprudence. 1 vol. 18mo. London, 1885.

American Statute Law: An Analytical and Compared Digest of the Constitutions and Civil Public Statutes of all the States and Territories, relating to Persons and Property in force 1st January, 1886, by J. F. Stimson. 1 vol. 8vo. Boston, 1886.

Anson (Sir W. R.) The Law and Custom of the Constitution. Part I., Parliament. 1 vol. 8vo. Oxford, 1886.

——— Principles of the English Law of Contract and of Agency in its relation to Contract. 4th edition. 8vo. Oxford, 1886.

Archibald (W. F. A.) The Practice at Judges' Chambers, and in the District Registries in the Q. B. Division, High Court of Justice, with Forms of Summonses and Orders. 2nd edition, by P. E. Vizard. 1 vol. 8vo. London, 1886.

Armour (E. Douglas). Division Courts and Small Credits. (1) A Review of Division Court Litigation as auxiliary to the Retail Trade; (2) A Scheme for the restriction of Small Credits and the more expeditious recovery of Small Debts. 8vo., pamphlet. Toronto, 1879.

Armstrong (J., Q.C., C.M.G.) Laws of Intestacy in the Dominion of Canada. 8vo., pamphlet. Montreal, 1885.

Austin (H.) The Law concerning Farms, Farmers, and Farm Labourers; together with the Game Laws of all the States. 1 vol. 8vo. Boston, 1886.

Bankruptcy Cases (English). *See* English Reports, page 364.

——— National Bankruptcy Register, Reports in. *See* page 215, also American Reports, page 394.

Bennett (T. J. W.) Compensation for Personal Injuries on Rail, Road and River; with Cases and Notes. 1 vol. 8vo. London, (n. d.) ? 1886.

Best (W. M.) The Principles of the Law of Evidence, with Elementary Rules for concluding the Examination and Cross Examination of Witnesses. American edition, from the 7th English. 1 vol. 8vo. Boston, 1883.

Billings' Trial for Murder. *See* Moak, page 204.

Birbeck (W. L.) Historical Sketch of the Distribution of Land in England, with Suggestions for some Improvements of the Law. 1 vol. 12mo. London, 1885.

Blackburn (Lord). A Treatise on the Effect of the Contract of Sale on the Legal Rights of Property and Possession in Goods, Wares, and Merchandise. Second edition, by T. C. Graham, 1 vol. 8vo. London, 1885.

Blyth (E. E.) An Analysis of Snell's Principles of Equity. 1 vol. 8vo. London, 1885.

Boomer (George A.) *Reporter.* Reports of Cases decided in the Chancery Division of the High Court of Justice for Ontario. (Ontario Reports, Ch. Div., Lefroy & Boomer, *Reporters*, Vols. 1 to 10.) 8vo. Toronto, 1882-86.

Boston. History and Antiquities of the City of. 1630-1770. By S. G. Drake. 1 vol. 8vo. Boston, 1856.

Bradwell (J. B.) Reports of the Decisions of the Appellate Courts of Illinois. Vols. 17 and 18. 1885-86. 8vo. Chicago, 1885-86.

Brice (Seward). The Law, Practice, and Procedure relating to Patents, Designs, and Trade Marks; containing the Acts of 1883, with the Rules and Forms and the Official Instructions, Regulations, etc., issued in pursuance of the Act. 1 vol. 8vo. London, 1885.

Burnie (R. W.) The Criminal Law Amendment Act, 1885; with Introduction, Commentary, and Forms of Indictments. 1 vol. 8vo. London, 1885.

Cæsar (Julius). History of, by Napoleon III. *See* page 215.

Canada. Compendium of Dominion Laws of, 1867-83, indicating Amendments, Repeals, etc., with Index, by J. Fremont. 1 vol. 8vo. Montreal, 1884. (2 copies.)

——— Lower Canada Jurist. Vol. 28 and 29. 1885. 8vo. Montreal, 1885–86.

——— Ontario Boundaries before Privy Council, 1884. Documents put in on the part of Ontario and on the part of Manitoba, with reference to Disputed Boundary. 1 vol. 4to. (n. d.)

——— Ontario Statute Law, Draft Consolidation of, as presented at the last Session of the Provincial Legislature (1886) up to and including the Statutes passed in 1885. 2 vols. 8vo. Toronto, 1886. *See* page 224.

——— Ontario Statutes, 48-49 Vic. 1886. 8vo. Toronto, 1886.

Canada. Printed Cases in the Court of Appeal. Vols 48 to 65. 4to. Ottawa, 1885-86.

——— Quebec Statutes, 48-49 Vic. 1886. 8vo. Quebec, 1886.

Castle (E. G.) A Practical Treatise on the Law of Rating. 2nd edition. 1 vol. 8vo. London, 1886.

Cavanagh (C.) The Law of Money Securities. In Four Books: (1) Personal Securities; (2) Securities on Properties; (3) Money Market and Stock Exchange Securities; (4) Miscellaneous. 2nd edition. 1 vol. 8vo. London, 1885.

Champion (Wm.) A Digest of Cases decided since the passing of "The Wine and Beerhouse Act," to 1884, relative to the Liability and Offences of Licensed Persons, etc. 1 vol. 8vo. London, 1885.

Clifton (R. W.) The Rights and Liabilities of Innkeepers: a Book for the use of Licensed Victuallers. 1 vol. 12mo. London, 1885.

Cobbett (Pitt). Leading Cases and opinions on International Law, collected and digested from English and Foreign Reports, Official Documents, Parliamentary Papers, and other sources. With Notes and Excursus. 1 vol. 8vo. London, 1885.

Coif. The Order of the. By Alex. Pulling, Sergeant-at-Law. 1 vol. 8vo. London, 1884.

Cooley (T. M.) A Treatise on the Law of Taxation, including the Law of Local Assessments. 2nd edition, greatly enlarged. 1 vol. 8vo. Chicago, 1886.

Cope (W. W.) Reports of Cases argued and determined in the Supreme Court of the State of California. (Vols. 63 to 65 Cal. Reports). 1883-84. 8vo. San Francisco, 1884-85.

Daly (C. P.) Reports of Cases argued and determined in the Court o Common Pleas for the City and County of New York. Vol. 12. 8vo. New York, 1886.

De Colyar (H. A.) A Treatise on the Law of Guarantees, and of Principal and Surety. 2nd edition. 1 vol. 8vo. London, 1885.

Dowell (Stephen). The Acts relating to the Income Tax, with references to the decisions on the subject. 2nd revised edition. 1 vol. 8vo. London, 1885.

Ellis (A. M.) A Guide to the Income Tax Acts, for the use of the English Income Tax Payer. 2nd edition. 1 vol. 8vo. London, 1886.

——— A Guide to the House Tax Acts, for the use of Payers of Inhabited House Duty in England. 1 vol. 8vo. London, 1885.

Elphinstone (H. W.), **Norton** (R. F.), **Clark** (J. W.) Rules for the Interpretation of Deeds; with a Glossary. 1 vol. 8vo. London, 1885.

Emden (Alfred). The Law Relating to Building Leases and Building Contracts; with a full collection of Precedents with respect to matters connected with Building, Notes of Latest Cases, etc. 2nd edition. 1 vol. 8vo. London, 1885.

——— The Practice in Winding-up Companies. A Concise and Practical Treatise upon the Law and Practice relating to the Winding-up of Companies from the Commencement of the Winding-up Proceedings to Dissolution; with Forms for use in Winding-up and Precedents of Bills of Costs. 1 vol. 8vo. London, 1883.

Encyclopædia Britannica; or Dictionary of Arts, Sciences, and General Literature. New 9th edition, edited by T. S. Baynes, Vol. 20, P. to R. 4to. Edinburgh, 1886.

Eversley (W. P.) The Law of the Domestic Relations, including Husband and Wife; Parent and Child; Guardian and Ward; Infants, and Master and Servant. 1 vol. 8vo. London, 1885.

Foster (Joseph). Men-at-the-Bar: a Biographical Hand-List of the Members of the various Inns of Court, including Her Majesty's Judges, etc. 1 vol. Imp. 8vo. London, 1885.

France (L. B.) Reports of Cases at Law and in Chancery determined in the Supreme Court of Colorado Territory (now State of). Vols. 3 to 7, Col. Reports, 1876 to 1884. 8vo. Denver and Chicago. 1878-84.

Freeman (A. C.) A Treatise on the Law of Judgments, including all final determinations of the Rights of Parties in Actions or Proceedings at Law or in Equity. 3rd edition. 1 vol. 8vo. San Francisco, 1881.

Geary (W. N. M.) The Law of Theatres and Music Halls, including Contracts and Precedents of Contracts, with Historical Introduction, by Jas. Williams, M.A. 1 vol. 8vo. London, 1885.

Gibson (Albert), and **McLean** (Robt.) The Student's Practice of the Courts: being a Practical Exposition of the Proceedings in the Queen's Bench, Chancery, Probate, Divorce and Admiralty Divisions of the High Court of Justice, the Court of Appeal, and the House of Lords. 3rd edition. 1 vol. 8vo. London, 1886.

Gneist (Dr. Rudolph). The History of the English Constitution. Translated from the German by P. A. Ashworth. 2 vols. 8vo. London, 1886.

Gray (Hon. J. H.). Confederation; or, the Political and Parliamentary History of Canada, from the Conference at Quebec, October, 1864, to the admission of British Columbia, July, 1871. Vol. 1. 8vo. Toronto, 1872.

Guterbock (Carl). Bracton and his relation to the Roman Law; a contribution to the History of the Roman Law in the Middle Ages. Translated by Brinton Coxe, 1 vol. 8vo. Philadelphia, 1866.

Hallett (Moses). Reports of Cases at Law and in Chancery in the Supreme Court of Colorado Territory. 1867-1876. 8vo. Denver, 1872-1876.

Hansard Parliamentary Debates. Vols. 293 to 301. 8vo. London, 1884-86.

Hardcastle (H.) The Law and Practice of Election Petitions; with an Appendix containing the Parliamentary Elections Acts; the Corrupt and Illegal Practices Preventions Acts; the General Rules of Procedure made by the Election Judges in England, Scotland, and Ireland; Forms of Petitions, etc. 3rd edition. 1 vol. 12mo. London, 1885.

Hastings (Sydney). A Treatise on Torts, and the Legal Remedy for their Redress. 1 vol. 8vo. London, 1885.

Hawkins (F. V.) A Concise Treatise on the Construction of Wills; with notes and references to American Decisions, by John Sword. 2nd American edition, by F. M. Leonard. 1 vol. 8vo. Philadelphia, 1885.

Herman (H. M.) Law Commentaries on Estoppel and Res Judicata. 2nd edition. 1 vol. 8vo. Jersey City, 1886.

Hilton (H.) Reports of Cases argued and determined in the Court of Common Pleas for the City and County of New York. Vols. 1 and 2. 8vo. New York, 1859-70.

Jenkins (Jno.) The Laws of Religious Liberty and Public Worship. 1 vol. 12mo. London, 1880.

Jennison (Wm.) Reports of Cases argued and determined in the Supreme Court of Michigan, 1865 to 1869. (Vols. 14 to 18 Mich. Reports). 8vo. Detroit, 1867-69.

Junius. Handwriting of, Professionally Investigated, with preface and collateral evidence, by the Hon. E. Twisleton and C. Chabot. 1 vol. 4to. London, 1871.

Lawrance (G. W.) Precedents of Deeds of Arrangement between Debtors and Creditors, including Forms of Resolutions for Compositions, and Schemes of Arrangement under the Bankruptcy Act, 1883, with Introductory Chapters. 2nd edition. 1 vol. 8vo. London, 1886.

Law Reports Digest (1881 to 1885). Digest of Cases decided by the House of Lords and Privy Council, and by the Court of Appeal, the several Divisions of the High Court of Justice, and the Chief Judge in Bankruptcy, reported in the Law Reports from 1881 to the end of 1885, with the important Orders and Statutes, compiled by Martin Ware, P. B. Hutchins, and Sir G. S. Baker. 1 vol. 8vo. London, 1886.

Law Reports. Supplemental Indian Appeals; being Cases in the Privy Council on Appeal from the East Indies, decided between March, 1872, and November, 1873, and not reported in Moore's Indian Appeals. Reported by Herbert Cowell. 1 vol. 8vo. London, 1880.

——— Chancery Division, Vol. 31; Q. B. Division, vol. 16. 8vo. London, 1885-86.

——— (Ireland), Law and Equity. Vols. 15 and 16. Dublin, 1885-86.

Law Times. Vol. 80, folio. Law Times Reports, vols. 51-53, roy. 8vo. London, 1885-86.

Legal Observer. A Journal of Jurisprudence. Vols. 51 and 52. 1 vol. 8vo. London, 1855-56.

Librarians' Conference. Transactions and Proceedings of the Conference of Librarians held in London, October, 1877. 1 vol. 8vo. London, 1878.

Linn (Sam'l). An Analytical Index of Parallel Reference to the Cases adjudged in the several Courts of Pennsylvania. 1 vol. 8vo. Philadelphia, 1857.

Lushington (Vernon). Reports of Cases decided in the High Court of Admiralty of England, and on Appeal to the Privy Council, 1859-1862. Vol. 1. 8vo. London, 1864.

Macqueen (J. F.) The Rights and Liabilities of Husband and Wife. 3rd edition, by J. C. Russell and R. B. Russell. 1 vol. 8vo. London, 1885.

Malcolm (Sir Jno.) The History of Persia; with an Account of the Religion, Government, Usages, and Character of the Inhabitants of that Kingdom. 2 vols. 8vo. London, 1829.

Mathews (Albert). Thoughts on Codification of the Common Law. 2nd edition. 1 vol. 8vo., pamphlet. New York, 1881.

Men of the Time: a Dictionary of Contemporaries. 10th edition, by T. Cooper. 1 vol. 12mo. London, 1879.

Moore (Henry). Instructions for Preparing Abstracts of Titles after the most Improved System of Eminent Conveyancers, to which is added a Collection of Precedents. 4th edition, by R. Merivale and N. Pearson. 1 vol. 12mo. London, 1886.

——— A Handbook of Practical Forms, containing a variety of Useful and Select Precedents required in Solicitors' Offices, relating to Conveyancing and general matters; with numerous Variations and Suggestions. Edited by T. L. Mears, M.A. 1 vol. 8vo. London, 1886.

Morgan (H. J.) The Canadian Legal Directory: a Guide to the Bench and Bar of the Dominion of Canada. 1 vol. 8vo. Toronto, 1878.

Moyle (J. B.) Imperatoris Justiniani Institutionum Libri Quatuor; with introductions, commentary, excursus, and translation. 2 vols. Oxford, 1883.

Myer (W. G.) Federal Decisions. Cases argued and determined in the Supreme, Circuit, and District Courts of the United States. Vols. 13 and 14. (D.-E.) 8vo. St. Louis, 1885-86.

New Jersey Reports—Law. Reports of Cases argued and determined in the Supreme Court and at Law, in the Court of Errors and Appeal of the State of New Jersey. Vol. 47, by G. D. W. Vroom. 8vo. Trenton, 1886.

——— Equity. Reports of Cases decided in the Court of Chancery, the Prerogative Court, and on appeal in the Court of Errors and Appeals of the State of New Jersey. Vol 40, by J. H. Stewart. 8vo. Trenton, 1886.

New South Wales. A Digest of Criminal and Magistrates' Cases decided in N. S. W. from 1840 to 1881, by J. L. Watkins and R. E. O'Connor. 1 vol. 8vo. Sydney and Melbourne, 1882.

Nichols (F. M.) Britton. The French Text carefully revised, with an English translation, introduction, and notes. 2 vols. Oxford, 1865.

Nicholson (E. B.) and **Tedder** (H. R.) Transactions and Proceedings of the Conference of Librarians held in London, October, 1877. 1 vol. Imp. 8vo. London, 1878.

North-Eastern Reporter, The, containing all the current decisions of the Supreme Courts of Massachusetts, Ohio, Indiana, Illinois, and the Court of Appeals of New York. Vol. 4. 8vo. St. Paul, 1886.

Oldham (A.) and **Foster** (A. La Trobe). The Law of Distress, with an Appendix of Forms, Table of Statutes, etc. 1 vol. 8vo. London, 1886.

Pacific Reporter, The. Decisions of the Supreme Courts of California, Colorado, Kansas, Oregon, Nevada, Arizona, Idaho, Montana, Washington, Wyoming, and Utah. Vol. 9, 1886. 8vo. St. Paul, 1886.

Page (H. W.) Injuries of the Spine and Spinal Cord without Apparent Mechanical Lesion and Nervous Shock, in their Surgical and Medico-Legal Aspects. 1 vol. 8vo. London, 1883.

Palmer (F. B.) Company Precedents for use in relation to Companies subject to the Companies' Acts, 1862-1883, with Copious Notes. 3rd edition. 1 vol. 8vo. London, 1884.

Parker (C. H.) Digest of California Reports and Statutes, from the Organization of the State to the Present Time. 2 vols. 8vo. San Francisco, 1869.

Prideaux's Precedents in Conveyancing; with Dissertations on its Law and Practice. 13th edition, by F. Prideaux and J. Whitcombe. 2 vols. 8vo. London, 1885.

Pulling (Alex.) The Order of the Coif. 1 vol. 8vo. London, 1884.

Rickards (A. G.) and **Michael** (M. J.) Locus Standi Reports. Cases decided during the Session 1885, by the Court of Referees on Private Bills in Parliament. Vol. 1. Part 1. 8vo. London, 1886.

Rogers on Elections. Part I. Registration, Parliamentary, and Municipal, including the Practice in Registration Appeals, with an Appendix of Statutes and Forms. 14th edition, by J. C. Carter. 1 vol. 12mo. London, 1885.

Slater (Joshua). The Law of Arbitration and Awards; with Appendix containing Lord Denman's Arbitration Bill and Statutes relating to Arbitration, and a collection of Forms and Index. 2nd edition. 1 vol. 12mo. London, 1886.

Spear (S. T.) The Law of Extradition, International and Inter-State; with an Appendix containing the Extradition Treaties and Laws of the United States, the sections of the English Extradition Act of 1870, and the opinions of Governor Collon. 3rd edition. 1 vol. 8vo. Albany, 1885.

Stebbing (Dr. H.) The Entire Works of John Bunyan, edited by H. Stebbing, D.D. 4 vols. 8vo. London and Toronto. (*n. d.*)

Stephen (Leslie). Dictionary of National Biography. Vol. 6, Bot. to Bow. 8vo. London, 1886.

——— (Mr. Serjeant). New Commentaries on the Law of England (partly founded on Blackstone), by His Honour Judge Stephen. 10th edition. 4 vols. 8vo. London, 1886.

Stimson (J. F.) American Statute Law: A Digest of the Constitutions and Civil Public Statutes of all the States and Territories, relating to Persons and Property. 1 vol. 8vo. Boston, 1886.

Story (Hon. Joseph). Commentaries on Equity Jurisprudence as administered in England and America. 13th edition, carefully revised with extensive additions, by M. M. Bigelow, Ph.D. 2 vols. 8vo. Boston, 1886.

Taswell-Langmead (T. P.) English Constitutional History from the Teutonic Conquest to the Present Time. 3rd revised edition, by C. H. E. Carmichael, M.A. 1 vol. 8vo. London, 1886.

Taylor (J. N.) A Treatise on the American Law of Landlord and Tenant. 7th edition. 1 vol. 8vo. Boston, 1879.

Theobald (H. S.) A Concise Treatise on the Law of Wills. 3rd edition. 1 vol. Imp. 8vo. London, 1885.

Tobey (J. F.) Reports of Cases argued and determined in the Supreme Court of the State of Rhode Island. Vols. 9 and 10 Rhode Island Reports. 1868 to 1873. 8vo. Providence, and New York, 1873-75.

Twisleton (Hon. E.) and **Chabot** (C.) The Handwriting of Junius professionally investigated, with preface and collateral evidence. 1 vol. 4to. London, 1871.

United States. Constitutional and Political History. 1750 to 1833. State Sovereignty and Slavery, from the German of H. Von Holst, by J. J. Lalor and A. B. Mason. 8vo. Chicago, 1877.

United States Digest; a Digest of Decisions of the various Courts within the United States, by G. F. Williams and I. F. Paul. New series. Vol. 16. Annual Digest for 1885. 1 vol. Imp., 8vo. Boston, 1886.

United States Reports—*Recent Issues.*

American Reports (Irving Browne, *Reporter*). Vol. 53. Albany, 1886.

Colorado Reports (L. B. France, *Reporter*). Vol. 8. Chicago, 1886.

Eastern Reporter (Cook and Andrews). Vol. 4. Albany, 1886.

Federal Reporter (R. Desty, *Editor*). Vols. 25 and 26. St. Paul, 1886.

Illinois Reports (N. L. Freeman, *Reporter*). Vol. 112. Springfield, 1886.

Indiana Reports (J.W. Kern, *Reporter*). Vol. 104. Indianapolis, 1886.

Iowa Reports (E. C. Ebersole, *Reporter*). Vols. 64 and 65. St. Paul, 1886.

Massachusetts Reports (J. Lathrop, *Reporter*). Vol. 140. Boston, 1886.

Michigan Reports (H. A. Chaney, *Reporter*). Vol. 55. Detroit, 1886.

Missouri Appeal Reports (A. W. Berry, *Reporter*). Vol. 19. Columbia, 1886.

Missouri Reports (R. Brown, *Reporter*). Vol. 84. Columbia, 1886.

New Jersey (Vroom, Law, Vol. 47; Stewart, Eq., vol. 40). Trenton, 1886.

North-Eastern Reporter. Vol. 4. 8vo. St. Paul, 1886.

Ohio State Reports (G. B. Okey, *Reporter*). Vol. 43. Cincinnati, 1886.

United States Reports—*Recent Issues.*

Pacific Reporter. Vol. 9. 8vo. St. Paul, 1886.

Patent Office Gazette (U. S.) Vol. 33. Washington, 1885.

Supreme Court Reports of the State of New York (M. T. Hun, *Reporter*). Vols. 45 and 46. New York., 1886.

United States Supreme Court Reports (J. C. B. Davis, *Reporter*). Vols. 116 and 117. New York and Albany, 1886.

Wisconsin Reports (F. K. Conover, *Reporter*). Vol. 64. Chicago, 1886.

Von Holst (H.) The Constitutional and Political History of the U. S. from the German, by J. J. Lalor and A. B. Mason. 1750-1833. State Sovereignty and Slavery. 1 vol. 8vo. Chicago, 1877.

Walker (W. G.) and **Elgood** (E. J.) The Law and Practice relating to the Administration of Estates of Deceased Persons, by the Chancery Division of the High Court of Justice; with an appendix of orders and forms. 1 vol. 8vo. London, 1883.

Wilson's Supreme Court of Judicature Acts, Rules, and Forms; with other Acts, Orders, Rules and Regulations relating to the Supreme Court. 5th edition, with Practical Notes, by M. M. Mackenzie and C. A. White. 1 vol. 12mo. London, 1886.

Wood (H. G.) A Treatise on the Limitations of Actions at Law and in Equity; with an Appendix containing English and American Statutes of Limitations. 1 vol. 8vo. Boston, 1883.

Woodfall's Law of Landlord and Tenant; with a full Collection of Precedents and Forms of Procedure; containing also a Collection of Leading Propositions. 13th edition, by J. M. Lely. 1 vol. 8vo. London, 1886.

C. Blackett Robinson, Printer, Toronto.

n, 1885.
(M. T. Hun,

is, *Reporter*).
5.
ol. 64. Chi-

of the U. S.
ason. 1750-
vo. Chicago,

ctice relating
rsons, by the
ce; with an
ondon, 1883.
and Forms;
s relating to
al Notes, by
o. London,

at Law and
and Ameri-
on, 1883.
ll Collection
ining also a
on, by J. M.